



Name : MR. BHANWAR LAL CHOUHAN	UHID.No : 24-26380	IPD/OPD: OPD
Age/Sex : 30 Y / M	Accession No. : 20241118013	Category : MEDIWHEEL
Consultant : DEVENDRA VAISHNAV	Bill / IPD No. : 24-35406	
 Registration No		 Accession No

## HAEMATOLOGY REPORT

Sample Collected: 18-Nov-2024 10:48 AM

Sample Type: EDTA BLOOD

Test Name	Results	Unit	Biological Reference Range
Haemoglobin	14.3	gm/dl	12-16
Total Red Blood Count	5.15	Millions/cumm	3.5-5.5
Haematocrite	44.7	%	36.0-51.0
MCV	86.80	fl	77-95
MCH	27.77	pg	26-32
MCHC	31.99	g/dl	30-36
Total Leukocyte Count	6600	cells/cumm	4,000-11,000
Neutrophils	50	%	40-70
Lymphocytes	45	%	20-45
Eosinophils	02	%	2.0-6.0
Monocytes	03	%	2.0-8.0
Basophils	00	%	0-0.1%
Platelet	2.55	lakhs/cmm	1.5-4.5

Remarks :

DR. LEKHRAJ PATIDAR



MD PATHOLOGIST

DR. SABONI JAIN

• Home Collection Facility Available •

Note : Diagnostic test have technical limitation. | For technical disparity repeated examination are required.  
No Legal liability is accepted. | Clinical correlation is requested. This test is not valid for medico-legal purpose.



Name : MR. BHANWAR LAL CHOUHAN	UHID.No : 24-26380	IPD/OPD: OPD
Age/Sex : 30 Y / M	Accession No. : 20241118013	Category : MEDIWHEEL
Consultant : DEVENDRA VAISHNAV	Bill / IPD No. : 24-35406	
		
Registration No		Accession No

### HAEMATOLOGY REPORT

Sample Collected: 18-Nov-2024 10:48 AM			
Sample Type: EDTA BLOOD.			
Test Name	Results	Unit	Biological Reference Range
<b>Erythrocyte Sedimentation Rate</b>			
ESR	08	mm	0-9
<b>BLOOD GROUP</b>			
ABO	O		
Rh TYPE	POSITIVE		
T3 (Total Triiodothyronine)	2.58	nmol/L	1.23-3.07
T4 (Total Thyroxine)	137.9	nmol/L	66-181
TSH (Thyroid Stimulating Hormone)	2.11	mIU/L	0.30-4.2
Remarks :			

### BIOCHEMISTRY

Sample Collected: 18-Nov-2024 10:48 AM			
Sample Type: SERUM			
Test Name	Results	Unit	Biological Reference Range
<b>LIPID PROFILE.</b>			
TOTAL CHOLESTROL	170.0	mg/dl	0-200
TRIGLYCERIDES.	135.1	mg/dl	0-150
CHOLESTEROL HDL	44.8	mg/dl	35-85
CHOLESTEROL LDL	98.18	mg/dl	0-130
CHOLESTEROL VLDL	27.02	mg/dl	10-30
TOTAL CHOLESTEROL HDL RATIO	3.79	%	3-4.4
CHOLESTEROL LDL CHOLESTEROL HDL RATIO	2.19	%	0.1-3.0
BLOOD SUGAR (FASTING)	98.20	mg/dl	70 - 110
BLOOD UREA NITROGEN	18.10	mg/dl	5-25
Serum Creatinine	0.95	mg/dl	0.70-1.40
Uric Acid	3.30	mg/dl	2.0-7.0
GGT	30.47	U/L	MALE 10-50
Remarks :			

DR. LEKHRAJ PATIDAR

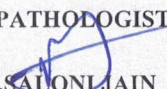
MD PATHOLOGIST  
  
 DR. SALONI JAIN

• Home Collection Facility Available •

Note : Diagnostic test have technical limitation. | For technical disparity repeated examination are required.  
 No Legal liability is accepted. | Clinical correlation is requested. This test is not valid for medico-legal purpose.



Name	:MR. BHANWAR LAL CHOUHAN	UHID. No.	:24-26380	IPD/OPD Status	:OPD
Age/Sex	:30 Y/Male	Lab No.	:20241118013	consultant	:Dr.DEVENDRA VAISHNAV
Ref. Dr.	HOSPITAL	Receipt no	: 24-35406	Location/Bed.No	:,

Collected at:18/11/2024 10:48:00

Report Gen at:



**BIOCHEMISTRY**



Accession No

Registration No

SAMPLE TYPE : EDTA BLOOD

Investigations	Result	Unit	Biological Reference Interval
HbA1C (GLYCOSYLATED Hb )	5.4	%	4.0- 6.0 %

**HbA1C**

HbA1C

4.0-6.0%

Good control 6-7%

Fair control 7-8%

Poor control >8%

**Estimated Blood Glucose (ABG)**

97-126 mg/dl

126-154 mg/dl

154-183 mg/dl

183 mg/dl

DR.LEKHRAJ PATIDAR



MD PATHOLOGIST

DR.SALONI JAIN

• Home Collection Facility Available •

Note : Diagnostic test have technical limitation. | For technical disparity repeated examination are required.  
No Legal liability is accepted. | Clinical correlation is requested. This test is not valid for medico-legal purpose.



Name : MR. BHANWAR LAL CHOUHAN	UHID.No : 24-26380	IPD/OPD: OPD
Age/Sex : 30 Y / M	Accession No. : 20241118013	Category : MEDIWHEEL
Consultant : DEVENDRA VAISHNAV	Bill / IPD No. : 24-35406	
		
Registration No		Accession No

### BIOCHEMISTRY

Sample Collected: 18-Nov-2024 10:48 AM

Sample Type: SERUM.

Test Name	Results	Unit	Biological Reference Range
<b>LIVER FUNCTION TEST (LFT)</b>			
Serum Bilirubin (Total)	0.72	mg/dl	0.1-1.0
Serum Bilirubin (Direct)	0.30	mg/dl	0.0-0.2
Serum Bilirubin (Indirect)	0.42	mg/dl	0.0-0.8
SGOT (AST)	25.69	U/L	9-40
SGPT (ALT)	22.48	U/L	9-40
Alkaline Phosphatase	130.4	U/L	100-250
Total Protein	6.89	g/dL	6.3-8.2
Albumin	3.62	g/dl	3.5-5.0
Globulin	3.27	g/dl	0-5
Albumin Globulin Ratio	1.11	Ratio	1.0-2.3
<b>BLOOD UREA NITROGEN</b>			
Serum Creatinine	0.95	mg/dl	0.70-1.40
Uric Acid	3.30	mg/dl	2.0-7.0

Remarks :

DR. LEKHRAJ PATIDAR



MD PATHOLOGIST

DR. SALONI JAIN

• Home Collection Facility Available •

Note : Diagnostic test have technical limitation. | For technical disparity repeated examination are required.  
No Legal liability is accepted. | Clinical correlation is requested. This test is not valid for medico-legal purpose.



Name : MR. BHANWAR LAL CHOUHAN	UHID.No : 24-26380	IPD/OPD: OPD
Age/Sex : 30 Y / M	Accession No. : 20241118013	Category : MEDIWHEEL
Consultant : DEVENDRA VAISHNAV	Bill / IPD No. : 24-35406	
		
Registration No		Accession No

### CLINICAL PATHOLOGY

Sample Collected: 18-Nov-2024 10:48 AM

Sample Type: URINE,

Test Name	Results	Unit	Biological Reference Range
<b>PHYSICAL EXAMINATION.</b>			
QUANTITY	25ML		
COLOUR.	PALE YELLOW	-	-
APPEARANCE	CLEAR	-	-
PH	ACIDIC		
SPECIFIC GRAVITY	1.015		
<b>CHEMICAL EXAMINATION.</b>			
Urine Sugar	NIL	-	NIL
Urine Albumin	NIL		
BS/BP	ABSENT		ABSENT
KETONE.	ABSENT		ABSENT
<b>MICROSCOPIC EXAMINATION.</b>			
PUS CELLS	2-4	/hpf	0-4
EPITHELIAL CELLS	1-2	/HPF	0-2
RBC,	NIL	/HPF	0-2
CASTS	ABSENT	-	-
CRYSTALS	ABSENT	/HPF	-
BACTERIA	ABSENT		
YEAST	ABSENT		

Remarks :

DR. LEKHRAJ PATIDAR

MD PATHOLOGIST

DR. SALONI JAIN

• **Home Collection Facility Available** •

Note : Diagnostic test have technical limitation. | For technical disparity repeated examination are required.  
 No Legal liability is accepted. | Clinical correlation is requested. This test is not valid for medico-legal purpose.



PATIENT INFORMATION -

ID: - 24 CASE -  
NAME: - *Bhanwar Lal Chohan*  
AGE: - 30 GENDER: - M SMOKER: -  
HEIGHT: - cms WEIGHT: - Kg  
DOCTOR: - *Dr. D. Vaishnav*  
REF: -  
DATE/TIME: - 18/11/2024 09:28:10

ECG SETTINGS -

PRINTING MODE: - AUTO 3\*1  
GAIN (mm/mV): - 10  
SPEED (mm/Sec): - 25  
FILTER (Hz): - 0.05 - 35  
NOTCH/BLC: - ON/ON  
RHYTHM LEAD: - II  
ALLENGERS PISCES 1034 (VER - 5.04 PH)



ARROW CE



ARROW CE





OBSERVATIONS	
HEART RATE	77 bpm
P-R	770 ms
P-R	124 ms
P-DUR	110 ms
QRS	96 ms
T-DUR	200ms
ST-DUR	72 ms
QT	376 ms
QTc	406 ms
P-AXIS	55°
R-AXIS	18°
T-AXIS	26°
ST-AXIS	-167°

INTERPRETATION  
 SINUS RHYTHM  
 NORMAL ECG

**GD HOSPITAL**  
 30, Feet Road, Ratnapur, Ratan  
 Reg.-NH1985/JUN-2016  
 Rohini ID-890680354630

REMARKS

ARROW CE

CORRELATE THE FINDINGS CLINICALLY



18-NOV-2024

R

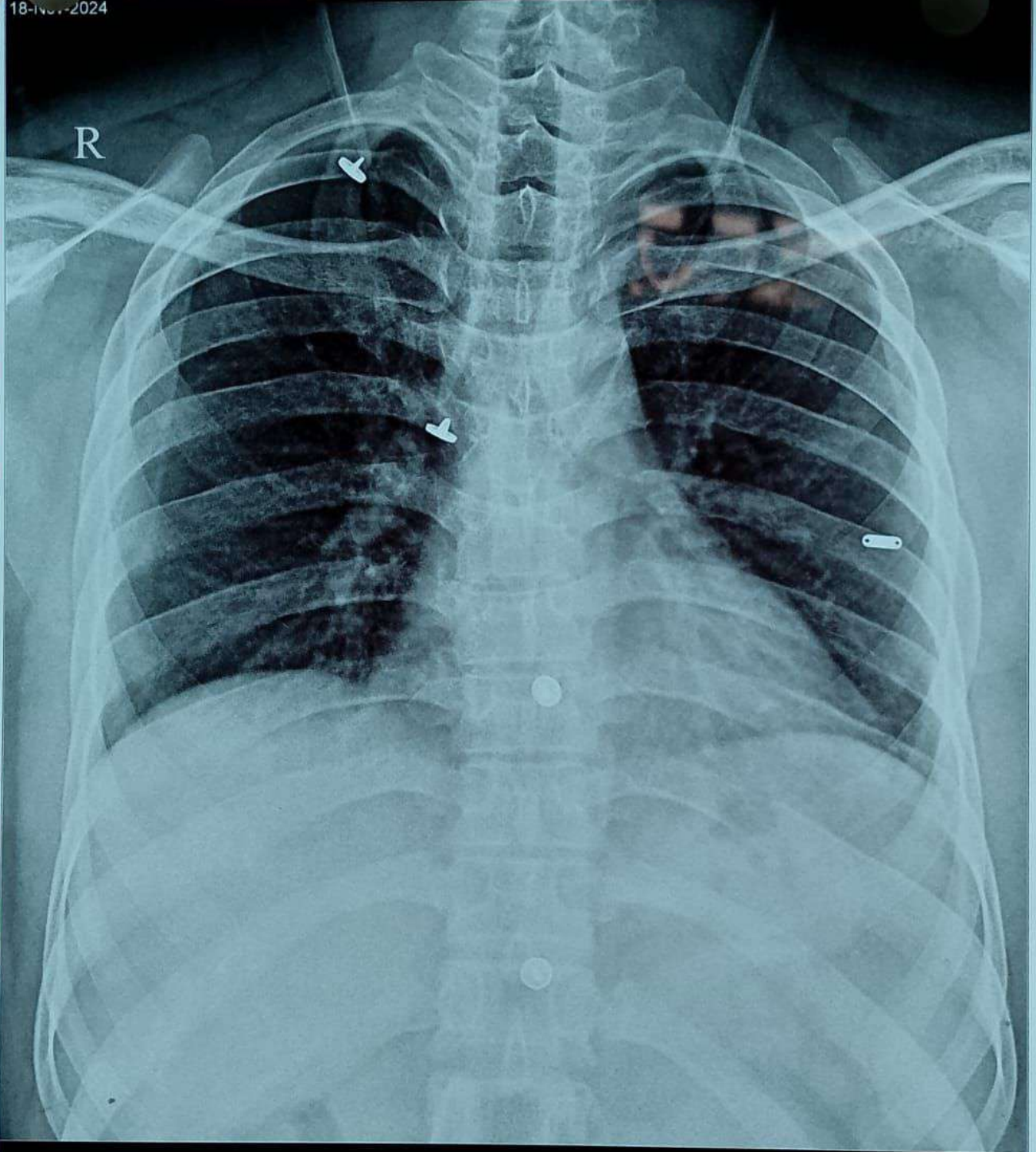

24-26380 MR BHANWAR LAL CHOUHAN M 30 years

GD HOSPITAL ,80FEET ROAD RATLAM PH:9111013321

DR DEVENDRA VAISH





**Mediwheel**  
...Your wellness partner

**Arcofemi Healthcare Pvt Ltd**

(Formerly known as Arcofemi Healthcare Ltd)

F-701A, Lado Sarai, Mehrauli, New Delhi - 110030

Email: [wellness@mediwheel.in](mailto:wellness@mediwheel.in), Website: [www.mediwheel.in](http://www.mediwheel.in)

Tel: +91-11-41195959, Fax: +91-11-29523020

CIN: U24240DL2011PTC216307

**MEDICAL FITNESS CERTIFICATE**

(To be signed by a registered medical practitioner holding a Medical degree)

This is to certify that **Mr. Bhanwar Lal** aged, **30yr.** Based on the examination, I certify that he is in good dental and physical health and it is free from any physical defects such as deafness, color blindness, and any chronic or contagious diseases.

Place: Ratlam

Date: 18/11/2024

Dr. Nitesh Kumar  
*Nitesh Kumar*  
BCMR 47093  
Name & Signature of

Medical officer