



Your wellness partner

Arcofemi Healthcare Pvt Ltd

(Formerly known as Arcofemi Healthcare Ltd)

F-701A, Lado Sarai, Mehrauli, New Delhi - 110030

Email: wellness@mediwheel.in, Website: www.mediwheel.in

Tel: +91-11-41195959, Fax: +91-11-29523020

CIN: U24240DL2011PTC216307

MEDICAL FITNESS CERTIFICATE

(To be signed by a registered medical practitioner holding a Medical degree)

This is to certify that **Saurav Mehra** aged **26yr**. Based on the examination, I certify that he is in good dental and physical health and it is free from any physical defects such as deafness, color blindness, and any chronic or contagious diseases.

Place: Raipur

Date: 21/02/2025

Dr. Nitesh Kumar
MBBS
Mehra N

Name & Signature of

Medical officer

SHREE RAM MULTISPECIALITY HOSPITAL

L o k a h S a m a s t a S u k h i n o B h a v a n t u

Near Railway Under Bridge, Basant Vihar Gate No. 1, Gondwara Chowk, Gudhiyari, Raipur (C.G.)

Phone: 0771-4343161, 08404840479 Email: Shreeramhospital.op@gmail.com



NO. : 1

NAME : MR. SAURAV MEHRA
AGE/SEX : 26Y 0M 0D/MALE
MOBILE NO. : 7724041915
DATE : 21-Feb-2025
REFER-BY : SELF
TIME : 12:10 PM
IP/OP NO. : O2024 - 2025-00021
BARCODE : 6874543
STOR : DR. AJIT KUMAR
REFERRER : MEDIWHEEL
UHID : SRMH-25022076
ADDRESS : DABHRA ROAD KHARSIYA

ITEM/PROCEDURE NAME **S. CODE** **RATE** **QTY** **TOTAL**

MEDIWHEEL
 MEDIWHEEL FULL BODY ANNUAL PLUS (CBC with ESR, Urine analysis
 Blood Group, BMI, Blood Sugar & Urine Sugar Fasting, Blood Sugar - Post
 Prandial, Urine Sugar PP, Hba1c, TSH, T3, T4, Triglycerides, Cholesterol
 Total, HDL, LDL, VLDL, LDL/HDL Ratio, Cholesterol Total / HDL Ratio, Uric
 Acid, BUN, Creatinine, BUN/Creatinine, Ratio, Total Protein, Bilirubin Total
 & Direct and Indirect, Alkaline Phosphatase, Albumin, Globulin, A:G Ratio,
 Serum Protein, GGT, AST/ALT Ratio, ECG, (2D or TMT), X-Ray Chest,
 Ultrasound, General, Eye, Dental, Dietician, ENT)

MEDIWHEEL TOTAL : 1.00 2,000.00
GRAND TOTAL : 1.00 2,000.00

Words - Two Thousand Rs. Only/-

ITEM/PROCEDURE NAME	S. CODE	RATE	QTY	TOTAL
MEDIWHEEL		2,000.00	1.00	2,000.00
TOTAL BILL AMOUNT : 2,000.00 TOTAL DISCOUNT : 0.00 NET BILL AMOUNT : 2,000.00 TOTAL PAID AMOUNT : 0.00 TOTAL DUE AMOUNT : 2,000.00				





Shree Ram Multispeciality Hospital (SRMH)

Lokah Samasta Sukhino Bhavantu



PATIENT ID	:02024-2025-0002112	PT. TYPE	:NEW REGISTRATION
SRMH ID	:SRMH-25022076	PRINT DATE	:21-02-2025/12:15PM
PATIENT NAME	:MR. SAURAV MEHRA	DEPARTMENT	:ENT
AGE/SEX	:26 Y O M O D / MALE	DOB	:
CONSULT-DATE	:21/02/2025	COMPANY NAME	:MEDIWHEEL
OPD NO	:7724041915	OPD PAID FEE	:0.00
WARD NAME	:S/O LATE NARENDRA MEHRA		
ADDRESS	:DABHRA ROAD KHARSIA RAIGARH C.G.		

Weight : Temp : B.P. : Pulse : SPO2 :

Please indicate whether you are presently suffering from anyone of the following symptoms:

Yes No

Nose, Mouth, Throat

Ear pain	0	0
Ear itch	0	0
Ear drainage	0	0
Dizziness/ Loss of balance	0	0
Loss of Hearing	0	0
Whispering Noise	0	0
Tinnitus	0	0
Nose bleeds	0	0
Post-nasal Drip	0	0
Nose pain	0	0
Nose pressure	0	0
Nasal congestion	0	0
Loss of smell/taste	0	0
Hoarseness	0	0
Hoarse Throat	0	0
Throat tickle	0	0
Itchy Mouth / Throat	0	0
Throat clearing	0	0
Coughing	0	0

Present chief complaints:-

Signature

FOLLOW-UP DATE _____

ADVICE FOR ADMISSION

Near Railway Under Bridge, Basant Vihar Gate No. 1, Gondwara Chowk, Gudhiyari, Raipur (Chhattisgarh)

☎ 0771-43 43 161, 0771-43 40 162, 📞 8404 8404 79

✉ shreeramhospital.op@gmail.com 🌐 www.srmhraipur.com





Shree Ram Multispeciality Hospital (SRMH)

L o k a h S a m a s t a S u k h i n o B h a v a n t u



NAME : MR. SAURAV MEHRA
LE NO : 7724041915 TEST NO 1392
TOR : DR. AJIT KUMAR
RED BY : SELF

AGE / SEX : 26Y/MALE
UH ID NO. : SRMH-25022076
COLLECTION : 21-02-2025
REPORTING : 21-Feb-2025

HAEMATOLOGY

TEST NAME	RESULT	UNIT	NORMAL VALUES
-----------	--------	------	---------------

BLOOD GROUPING AND RH TYPING

BLOOD GROUP	"A"		-
RH FACTOR	POSITIVE		-

CBC (COMPLETE BLOOD COUNT)

HAEMOGLOBIN (Hb)	13.4	gm%	13.5 - 17.5
TOTAL RBC COUNT	5.77	Million/cumm	4.5 - 5.9
HAEMATOCRIT (PCV)	40.2	%	41.5 - 50.4
RBC INDICES			
MCV	75.9	fl	78 - 96
MCH	23.1	pg	27 - 32
MCHC	30.5	%	33 - 37
RDW	13.4	%	11 - 16
TOTAL WBC COUNT (TLC)	9300	/cumm	4000 - 11000
DIFFERENTIAL COUNT			
NEUTROPHILS	70	%	40 - 70
LYMPHOCYTES	25	%	22 - 48
EOSINOPHILS	02	%	0 - 6
MONOCYTES	03	%	0 - 8
BASOPHILS	00	%	00 -
PLATELET COUNT	2.55	/cumm	1.50 - 4.50
PCT	0.25	%	0.10 - 0.28
MPV(MEAN PLATELET VOLUME)	9.9	µm ³	8 - 11
PDW	16.5	%	11 - 18

-- End Of Report --

TECHNICIAN

: This Report is not for medicolegal purpose.

Dr. Dhananjay Prasad
MBBS, MD (Pathologist)

Near Railway Under Bridge, Basant Vihar Gate No. 1, Gondwara Chowk,
Gudhiyari, Raipur (Chhattisgarh)

☎ 0771-43 43 161, 0771-43 40 162, 📞 8404 8404 79

✉ shreeramhospital.op@gmail.com 🌐 www.srmhraipur.com



SHREE RAM MULTISPECIALITY HOSPITAL

Lokah Samasta Sukhino Bhavantu



Near Railway Under Bridge, Basant Vihar Gate No. 1, Gondwara Chowk, Gudhiyari, Raipur (C.G.)
 Phone: 0771-4343161, 08404840479 Email: Shreeramhospitalop@gmail.com

NAME : MR. SAURAV MEHRA	AGE / SEX : 26Y/MALE	TEST NO
REG NO : 7724041915	UH ID NO. : SRMH-25022076	1392
REF BY : DR. AJIT KUMAR	COLLECTION : 21-02-2025	
REF BY : SELF	REPORTING : 21-Feb-2025	

BIOCHEMISTRY

TEST NAME	RESULT	UNIT	NORMAL VALUES
LIVER FUNCTION TEST (LFT)			
BILIRUBIN TOTAL	0.54	mg/dL	0.2 - 1
BILIRUBIN DIRECT	0.21	mg / dl	0.1 - 0.6
BILIRUBIN INDIRECT	0.33	mg / dl	0.1 - 0.4
SGOT	28.5	U / L	0 - 46
SGPT	34.6	U / L	0 - 40
ALKALINE PHOSPHATASE	191.2	U / L	0 - 240
TOTAL PROTEIN	6.42	g / dl	6 - 8
ALBUMIN	3.85	g/dl	3.5 - 5.0
GLOBULIN	2.57	g / dl	2 - 3.5
A/G RATIO	1.49		1 - 2.5

Clinical Significance

Alanine transaminase (ALT)

ALT is an enzyme found in the liver that helps your body metabolize protein. When the liver is damaged, ALT is released into the bloodstream and levels increase.

Aspartate transaminase (AST)

AST is an enzyme that helps metabolize alanine, an amino acid. Like ALT, AST is normally present in blood at low levels. A decrease in AST levels may indicate liver damage.

or disease or muscle damage.

Alkaline phosphatase (ALP)

ALP is an enzyme in the liver, bile ducts and bone. Higher-than-normal levels of ALP may indicate liver damage or disease, such as a blocked bile duct, or certain bone

diseases.

Albumin and total protein

Albumin is one of several proteins made in the liver. Your body needs these proteins to fight infections and to perform other functions. Lower-than-normal levels of albumin and total protein might indicate liver damage or disease.

Bilirubin

Bilirubin is a substance produced during the normal breakdown of red blood cells. Bilirubin passes through the liver and is excreted in stool. Elevated levels of bilirubin

(jaundice) might indicate liver damage or disease or certain types of anemia.

-- End Of Report --

LAB TECHNICIAN

Dr. Dhananjay Prasad
 Dr. Dhananjay Prasad
 MBBS, MD (Pathologist)

Note: This Report is not for medicolegal purpose

SHREE RAM MULTISPECIALITY HOSPITAL

Lokah Samasta Sukhino Bhavantu



Near Railway Under Bridge, Basant Vihar Gate No. 1, Gondwara Chowk, Gudhiyari, Raipur (C.G.)
Phone: 0771-4343161, 08404840479 Email: Shreeramhospitalop@gmail.com

NAME : MR. SAURAV MEHRA
FILE NO : 7724041915
CTOR : DR. AJIT KUMAR
ERED BY : SELF

AGE / SEX : 26Y/MALE
UH ID NO. : SRMH-25022076
COLLECTION : 21-02-2025
REPORTING : 21-Feb-2025

TEST NO
1392

HAEMATOLOGY

TEST NAME	RESULT	UNIT	NORMAL VALUES
ESR (ERYTHROCYTE SEDIMENTATION RATE)			
ESR	10	mm at end of 1 h	0 - 20

IMMUNOASSAY

TEST NAME	RESULT	UNIT	NORMAL VALUES
THYROID PROFILE (T3, T4, TSH)			
T3 (TRIIODOTHYRONINE)	0.95	ng/ml	0.8 - 2
T4 (THYROXINE)	10.2	ug/dl	5.13 - 14.06
TSH	0.91	uIU/ml	0.27 - 4.2

-- End Of Report --

TECHNICIAN

te : This Report is not for medicolegal purpose

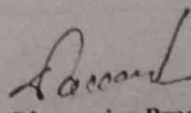
Dr. Dhananjay Prasad
MBBS, MD (Pathologist)

SHREE RAM MULTISPECIALITY HOSPITAL

Lokah Samasta Sukhino Bhavantu



Near Railway Under Bridge, Basant Vihar Gate No. 1, Gondwara Chowk, Gudhriya, Raipur (C.G.)
 Phone: 0771-4343161, 08404840479 Email: Shreeramhospitalop@gmail.com

NAME : MR. SAURAV MEHRA
 ID NO : 7724041915
 DR : DR. AJIT KUMAR
 ORDERED BY : SELF

AGE / SEX : 26Y/MALE
 UH ID NO. : SRMH-25022076
 COLLECTION : 21-02-2025
 REPORTING : 21-Feb-2025
 TEST NO : 1392

BIOCHEMISTRY

TEST NAME	RESULT	UNIT	NORMAL VALUES
BUN (BLOOD UREA NITROGEN)			
BUN	16.2	mg / dl	7.00 - 20.00
Serum Creatinine	0.92	mg / dl	0.55 - 1.20
BUN / Creatinine Ratio	17.60		10.1 - 20.1

UREA AND CREATININE

SERUM CREATININE	0.92	mg/dL	0.6 - 1.2
SERUM URIC ACID	5.63	mg/dL	3.6 - 7.7

IMMUNOASSAY

TEST NAME	RESULT	UNIT	NORMAL VALUES
SERUM PSA TOTAL			
PSA (TOTAL)	1.19	ng/mL	0 - 4

-- End Of Report --

LAB TECHNICIAN

Note : This Report is not for medicolegal purpose

Dr. Dhananjay Prasad
 MBBS, MD (Pathologist)

SHREE RAM MULTISPECIALITY HOSPITAL

Lokah Samasta Sukhino Bhavantu

Near Railway Under Bridge, Basant Vihar Gate No. 1, Gondwara Chowk, Gudhiyari, Raipur (C.G.)
 Phone: 0771-4343161, 08404840479 Email: Shreeramhospitalop@gmail.com



NAME : MR. SAURAV MEHRA
 MOBILE NO : 7724041915
 DOCTOR : DR. AJIT KUMAR
 REFERED BY : SELF

AGE / SEX : 26Y/MALE
 UH ID NO. : SRMH-25022076
 COLLECTION : 21-02-2025
 REPORTING : 21-Feb-2025
 TEST NO : 1392

BIOCHEMISTRY

TEST NAME	RESULT	UNIT	NORMAL VALUES
LIPID PROFILE			
CHOLESTEROL	215.2	mg / dl	150 - 220
SERUM TRYGLYCERIDE	135.3	mg / dl	60 - 165
HDL	35.6	mg / dl	35 - 80
LDL	179.6	mg/dL	90 - 160
VLDL	27.06	mg/dL	20 - 50
CHOLESTEROL / HDL RATIO	6.04	mg/dL	3.5 - 5.5
LDL/HDL Ratio	5.04	mg / dl	2.5 - 3.5

PATHOLOGY

TEST NAME	RESULT	UNIT	NORMAL VALUES
GGT (GAMMA GLUTAMYL TRANSFERASE)			
GGT	15.4	U / L	12.00 - 18.00

-- End Of Report --

LAB TECHNICIAN

Dr. Dhananjay Prasad
 Dr. Dhananjay Prasad
 MBBS, MD (Pathologist)

Note : This Report is not for medicolegal purpose

SHREE RAM MULTISPECIALITY HOSPITAL

Lokah Samasta Sukhino Bhavantu

Near Railway Under Bridge, Basant Vihar Gate No. 1, Gondwara Chowk, Gudhiyari, Raipur (C.G.)
 Phone: 0771-4343161, 08404840479 Email: Shreeramhospitalop@gmail.com



NAME : MR. SAURAV MEHRA MOBILE NO : 7724041915 DOCTOR : DR. AJIT KUMAR REFERRED BY : SELF	AGE / SEX : 26Y/MALE UH ID NO. : SRMH-25022076 COLLECTION : 21-02-2025 REPORTING : 21-Feb-2025	TEST NO 1392
--	---	-----------------

BIOCHEMISTRY

TEST NAME	RESULT	UNIT	NORMAL VALUES
BLOOD SUGAR - FASTING AND PP			
BLOOD SUGAR FASTING	82.5	mg/dL	70 - 110
BLOOD SUGAR PP	101.6	mg/dL	80 - 140

HbA1c -Glycosylated hemoglobin

HbA1c -Glycosylated hemoglobin	4.71	%	Normal Range : <6% Good Control : 6-7% fair Control : 7-8% Unsatisfactory Control : 8-10% Poor Control : >10% - 80 - 120
Estimated average plasma glucose	90.3	mg/dl	

CLINICAL PATHOLOGY

TEST NAME	RESULT	UNIT	NORMAL VALUES
URINE SUGAR FASTING AND PP			
URINE SUGAR FASTING	Absent		Absent -
URINE SUGAR PP	Absent		Absent -

-- End Of Report --

LAB TECHNICIAN

Dr. Dhananjay Prasad
 Dr. Dhananjay Prasad
 MBBS, MD (Pathologist)

Note : This Report is not for medicolegal purpose

SHREE RAM MULTISPECIALITY HOSPITAL

Lokah Samasta Sukhino Bhavantu

Near Railway Under Bridge, Basant Vihar Gate No. 1, Gondwara Chowk, Gudhiyari, Raipur (C.G.)
 Phone: 0771-4343161, 08404840479 Email: Shreeramhospitalop@gmail.com



PAT. NAME : MR. SAURAV MEHRA
 MOBILE NO : 7724041915
 DOCTOR : DR. AJIT KUMAR
 REFERRED BY : SELF

AGE / SEX : 26Y/MALE
 UH ID NO. : SRMH-25022076
 COLLECTION : 21-02-2025
 REPORTING : 21-Feb-2025

TEST NO
 1392

CLINICAL PATHOLOGY

TEST NAME	RESULT	UNIT	NORMAL VALUES
URINE ROUTINE AND MICROSCOPY			
PHYSICAL EXAMINATION			
QUANTITY	20	ml	-
COLOUR	Pale Yellow		Pale Yellow -
APPEARANCE	Clear		Clear -
REACTION	Acitic		Acitic -
CHEMICAL EXAMINATION			
ALBUMIN	Absent		Absent -
SUGAR	Absent		Absent -
KETONE	Absent		Absent -
BILE SALT	Absent		Absent -
BILE PIGMENT	Absent		Absent -
MICROSCOPIC EXAMINATION			
PUS CELLS	2-3	/hpf	2 - 5
EPITHELIAL CELLS	1-2	/hpf	1 - 5
RBC	Nil	/hpf	0 - 3
CAST	Nil	/lpf	Nil -
YEAST	Nil		Nil -
CRYSTAL	Nil	/lpf	Nil -
BACTERIA	Nil		Nil -
OTHERS	-		-

-- End Of Report --

LAB TECHNICIAN

Dr. Dhananjay Prasad
 Dr. Dhananjay Prasad
 MBBS, MD (Pathologist)

Note : This Report is not for medicolegal purpose

Age / Gender: 26/Male

Date and Time: 21st Feb 25 9:58 AM

Patient ID: 1

Patient Name: Saurabh mehra

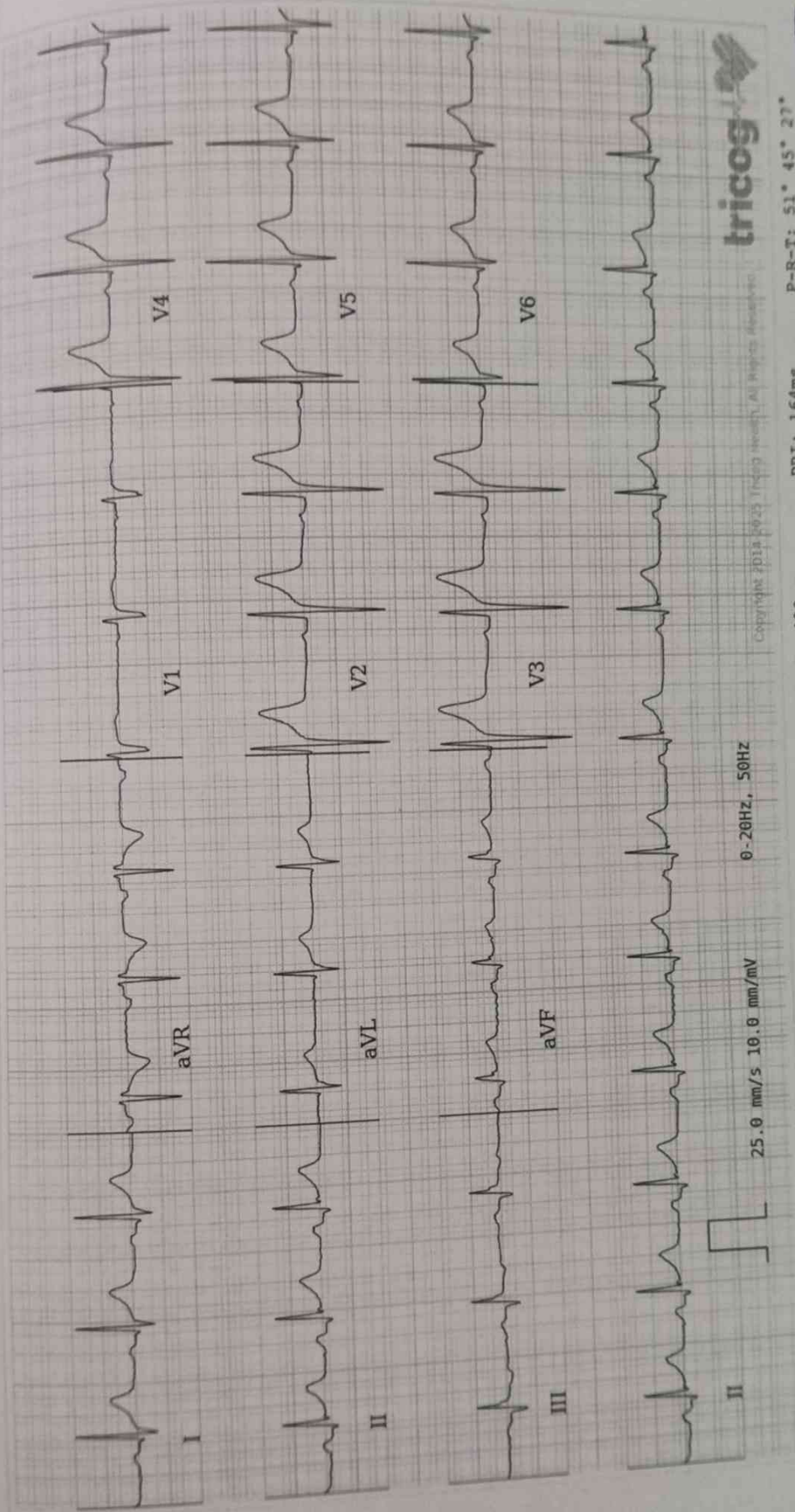

tricog

0-20HZ, 50HZ

25.0 mm/s 10.0 mm/mV

P-R-T: 51° 45° 27°

PRI: 164ms

QTcB: 420ms

QT: 364ms

QRSD: 96ms

VR: 80bpm

AR: 80bpm



Disclaimer: Analysis in this report is based on ECG alone and should only be used as an adjunct to clinical history, symptoms and results of other invasive and non-invasive tests and must be interpreted by a qualified physician.



R

MR. SAURAV MEHRA

MR SA

28 years

Male

Chest Chest PA

21 OCT 2025 15:32 11 AM

DR. R. S. JAIN, DIRECTOR GENERAL, HANUMAN GODDHARA UNDERGROUND SURVEILLANCE SYSTEM, DR. J. K. JAIN