

Patient Name	: Mrs.SARITA	Collected	: 26/Oct/2024 09:37AM
Age/Gender	: 34 Y 8 M 0 D/F	Received	: 26/Oct/2024 10:42AM
UHID/MR No	: SCHI.0000024969	Reported	: 26/Oct/2024 01:25PM
Visit ID	: SCHIOPV38446	Status	: Final Report
Ref Doctor	: Dr.SELF	Sponsor Name	: ARCOFEMI HEALTHCARE LIMITED
Emp/Auth/TPA ID	: 2254566		

DEPARTMENT OF HAEMATOLOGY

PERIPHERAL SMEAR , WHOLE BLOOD EDTA



Dr. SHWETA GUPTA
MBBS,MD (Pathology)
Consultant Pathology
SIN No:BED240241848



Patient Name	: Mrs.SARITA	Collected	: 26/Oct/2024 09:37AM
Age/Gender	: 34 Y 8 M 0 D/F	Received	: 26/Oct/2024 10:42AM
UHID/MR No	: SCHI.0000024969	Reported	: 26/Oct/2024 01:25PM
Visit ID	: SCHIOPV38446	Status	: Final Report
Ref Doctor	: Dr.SELF	Sponsor Name	: ARCOFEMI HEALTHCARE LIMITED
Emp/Auth/TPA ID	: 2254566		

DEPARTMENT OF HAEMATOLOGY

ARCOFEMI - MEDIWHEEL - FULL BODY HEALTH ANNUAL PLUS CHECK - FEMALE - 2D ECHO - PAN INDIA - FY2324

Test Name	Result	Unit	Bio. Ref. Interval	Method
HEMOGRAM , WHOLE BLOOD EDTA				
HAEMOGLOBIN	12.9	g/dL	12-15	CYANIDE FREE COLOUROMETER
PCV	37.70	%	40-50	PULSE HEIGHT AVERAGE
RBC COUNT	4.12	Million/cu.mm	3.8-4.8	Electrical Impedance
MCV	91.6	fL	83-101	Calculated
MCH	31.4	pg	27-32	Calculated
MCHC	34.3	g/dL	31.5-34.5	Calculated
R.D.W	15.7	%	11.6-14	Calculated
TOTAL LEUCOCYTE COUNT (TLC)	8,750	cells/cu.mm	4000-10000	Electrical Impedance
DIFFERENTIAL LEUCOCYTIC COUNT (DLC)				
NEUTROPHILS	62.6	%	40-80	Electrical Impedance
LYMPHOCYTES	21.4	%	20-40	Electrical Impedance
EOSINOPHILS	7.5	%	1-6	Electrical Impedance
MONOCYTES	7.8	%	2-10	Electrical Impedance
BASOPHILS	0.7	%	<1-2	Electrical Impedance
ABSOLUTE LEUCOCYTE COUNT				
NEUTROPHILS	5477.5	Cells/cu.mm	2000-7000	Calculated
LYMPHOCYTES	1872.5	Cells/cu.mm	1000-3000	Calculated
EOSINOPHILS	656.25	Cells/cu.mm	20-500	Calculated
MONOCYTES	682.5	Cells/cu.mm	200-1000	Calculated
BASOPHILS	61.25	Cells/cu.mm	0-100	Calculated
Neutrophil lymphocyte ratio (NLR)	2.93		0.78- 3.53	Calculated
PLATELET COUNT	299000	cells/cu.mm	150000-410000	IMPEDENCE/MICROSCOPY
ERYTHROCYTE SEDIMENTATION RATE (ESR)	55	mm at the end of 1 hour	0-20	Modified Westergren
PERIPHERAL SMEAR				
RBC NORMOCYTIC NORMOCHROMIC WBC - MILD EOSINOPHILIA PLATELETS ARE ADEQUATE ON SMEAR				



Dr. SHWETA GUPTA
MBBS,MD (Pathology)
Consultant Pathology
SIN No:BED240241848

Patient Name : Mrs.SARITA
Age/Gender : 34 Y 8 M 0 D/F
UHID/MR No : SCHI.0000024969
Visit ID : SCHIOPV38446
Ref Doctor : Dr.SELF
Emp/Auth/TPA ID : 2254566

Collected : 26/Oct/2024 09:37AM
Received : 26/Oct/2024 10:42AM
Reported : 26/Oct/2024 01:25PM
Status : Final Report
Sponsor Name : ARCOFEMI HEALTHCARE LIMITED

DEPARTMENT OF HAEMATOLOGY

ARCOFEMI - MEDIWHEEL - FULL BODY HEALTH ANNUAL PLUS CHECK - FEMALE - 2D ECHO - PAN INDIA - FY2324



Dr. SHWETA GUPTA
MBBS,MD (Pathology)
Consultant Pathology
SIN No:BED240241848



Patient Name : Mrs.SARITA	Collected : 26/Oct/2024 09:37AM
Age/Gender : 34 Y 8 M 0 D/F	Received : 26/Oct/2024 10:42AM
UHID/MR No : SCHI.0000024969	Reported : 26/Oct/2024 04:39PM
Visit ID : SCHIOPV38446	Status : Final Report
Ref Doctor : Dr.SELF	Sponsor Name : ARCOFEMI HEALTHCARE LIMITED
Emp/Auth/TPA ID : 2254566	

DEPARTMENT OF HAEMATOLOGY

ARCOFEMI - MEDIWHEEL - FULL BODY HEALTH ANNUAL PLUS CHECK - FEMALE - 2D ECHO - PAN INDIA - FY2324

Test Name	Result	Unit	Bio. Ref. Interval	Method
BLOOD GROUP ABO AND RH FACTOR , WHOLE BLOOD EDTA				
BLOOD GROUP TYPE	O			Forward & Reverse Grouping with Slide/Tube Aggluti
Rh TYPE	POSITIVE			Forward & Reverse Grouping with Slide/Tube Agglutination



Dr. SHWETA GUPTA
MBBS,MD (Pathology)
Consultant Pathology
SIN No:BED240241848



Patient Name : Mrs.SARITA	Collected : 26/Oct/2024 09:37AM
Age/Gender : 34 Y 8 M 0 D/F	Received : 26/Oct/2024 10:41AM
UHID/MR No : SCHI.0000024969	Reported : 26/Oct/2024 01:05PM
Visit ID : SCHIOPV38446	Status : Final Report
Ref Doctor : Dr.SELF	Sponsor Name : ARCOFEMI HEALTHCARE LIMITED
Emp/Auth/TPA ID : 2254566	

DEPARTMENT OF BIOCHEMISTRY

ARCOFEMI - MEDIWHEEL - FULL BODY HEALTH ANNUAL PLUS CHECK - FEMALE - 2D ECHO - PAN INDIA - FY2324

Test Name	Result	Unit	Bio. Ref. Interval	Method
GLUCOSE, FASTING , NAF PLASMA	91	mg/dL	70-100	GOD - POD

Comment:

As per American Diabetes Guidelines, 2023

Fasting Glucose Values in mg/dL	Interpretation
70-100 mg/dL	Normal
100-125 mg/dL	Prediabetes
≥126 mg/dL	Diabetes
<70 mg/dL	Hypoglycemia

Note:

- 1.The diagnosis of Diabetes requires a fasting plasma glucose of > or = 126 mg/dL and/or a random / 2 hr post glucose value of > or = 200 mg/dL on at least 2 occasions.
2. Very high glucose levels (>450 mg/dL in adults) may result in Diabetic Ketoacidosis & is considered critical.



Dr. SHWETA GUPTA
MBBS,MD (Pathology)
Consultant Pathology
SIN No:PLF02210554



Patient Name : Mrs.SARITA	Collected : 26/Oct/2024 09:37AM
Age/Gender : 34 Y 8 M 0 D/F	Received : 26/Oct/2024 12:15PM
UHID/MR No : SCHI.0000024969	Reported : 26/Oct/2024 04:32PM
Visit ID : SCHIOPV38446	Status : Final Report
Ref Doctor : Dr.SELF	Sponsor Name : ARCOFEMI HEALTHCARE LIMITED
Emp/Auth/TPA ID : 2254566	

DEPARTMENT OF BIOCHEMISTRY

ARCOFEMI - MEDIWHEEL - FULL BODY HEALTH ANNUAL PLUS CHECK - FEMALE - 2D ECHO - PAN INDIA - FY2324

Test Name	Result	Unit	Bio. Ref. Interval	Method
HBA1C (GLYCATED HEMOGLOBIN) , WHOLE BLOOD EDTA				
HBA1C, GLYCATED HEMOGLOBIN	5.3	%		HPLC
ESTIMATED AVERAGE GLUCOSE (eAG)	105	mg/dL		Calculated

Comment:

Reference Range as per American Diabetes Association (ADA) 2023 Guidelines:

REFERENCE GROUP	HBA1C %
NON DIABETIC	<5.7
PREDIABETES	5.7 – 6.4
DIABETES	≥ 6.5
DIABETICS	
EXCELLENT CONTROL	6 – 7
FAIR TO GOOD CONTROL	7 – 8
UNSATISFACTORY CONTROL	8 – 10
POOR CONTROL	>10

Note: Dietary preparation or fasting is not required.

1. HbA1C is recommended by American Diabetes Association for Diagnosing Diabetes and monitoring Glycemic Control by American Diabetes Association guidelines 2023.

2. Trends in HbA1C values is a better indicator of Glycemic control than a single test.

3. Low HbA1C in Non-Diabetic patients are associated with Anemia (Iron Deficiency/Hemolytic), Liver Disorders, Chronic Kidney Disease. Clinical Correlation is advised in interpretation of low Values.

4. Falsely low HbA1c (below 4%) may be observed in patients with clinical conditions that shorten erythrocyte life span or decrease mean erythrocyte age. HbA1c may not accurately reflect glycemic control when clinical conditions that affect erythrocyte survival are present.

5. In cases of Interference of Hemoglobin variants in HbA1C, alternative methods (Fructosamine) estimation is recommended for Glycemic Control

A: HbF >25%

B: Homozygous Hemoglobinopathy.

(Hb Electrophoresis is recommended method for detection of Hemoglobinopathy)

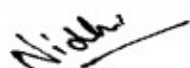

Dr Nidhi Sachdev
M.B.B.S,MD(Pathology)
Consultant Pathologist

SIN No:EDT240093468



Patient Name : Mrs.SARITA	Collected : 26/Oct/2024 09:37AM
Age/Gender : 34 Y 8 M 0 D/F	Received : 26/Oct/2024 11:16AM
UHID/MR No : SCHI.0000024969	Reported : 26/Oct/2024 03:41PM
Visit ID : SCHIOPV38446	Status : Final Report
Ref Doctor : Dr.SELF	Sponsor Name : ARCOFEMI HEALTHCARE LIMITED
Emp/Auth/TPA ID : 2254566	

DEPARTMENT OF BIOCHEMISTRY

ARCOFEMI - MEDIWHEEL - FULL BODY HEALTH ANNUAL PLUS CHECK - FEMALE - 2D ECHO - PAN INDIA - FY2324

Test Name	Result	Unit	Bio. Ref. Interval	Method
LIPID PROFILE , SERUM				
TOTAL CHOLESTEROL	139	mg/dL	<200	CHE/CHO/POD
TRIGLYCERIDES	92	mg/dL	<150	Enzymatic
HDL CHOLESTEROL	50	mg/dL	>40	CHE/CHO/POD
NON-HDL CHOLESTEROL	89	mg/dL	<130	Calculated
LDL CHOLESTEROL	70.6	mg/dL	<100	Calculated
VLDL CHOLESTEROL	18.4	mg/dL	<30	Calculated
CHOL / HDL RATIO	2.78		0-4.97	Calculated
ATHEROGENIC INDEX (AIP)	0.10		<0.11	Calculated

Comment:

Reference Interval as per National Cholesterol Education Program (NCEP) Adult Treatment Panel III Report.

	Desirable	Borderline High	High	Very High
TOTAL CHOLESTEROL	< 200	200 - 239	≥ 240	
TRIGLYCERIDES	<150	150 - 199	200 - 499	≥ 500
LDL	Optimal < 100 Near Optimal 100-129	130 - 159	160 - 189	≥ 190
HDL	≥ 60			
NON-HDL CHOLESTEROL	Optimal <130; Above Optimal 130-159	160-189	190-219	>220



Dr. SHWETA GUPTA
MBBS,MD (Pathology)
Consultant Pathology
SIN No:SE04839318



Patient Name : Mrs.SARITA	Collected : 26/Oct/2024 09:37AM
Age/Gender : 34 Y 8 M 0 D/F	Received : 26/Oct/2024 11:16AM
UHID/MR No : SCHI.0000024969	Reported : 26/Oct/2024 03:41PM
Visit ID : SCHIOPV38446	Status : Final Report
Ref Doctor : Dr.SELF	Sponsor Name : ARCOFEMI HEALTHCARE LIMITED
Emp/Auth/TPA ID : 2254566	

DEPARTMENT OF BIOCHEMISTRY

ARCOFEMI - MEDIWHEEL - FULL BODY HEALTH ANNUAL PLUS CHECK - FEMALE - 2D ECHO - PAN INDIA - FY2324

Test Name	Result	Unit	Bio. Ref. Interval	Method
LIVER FUNCTION TEST (LFT) , SERUM				
BILIRUBIN, TOTAL	0.70	mg/dL	0.20-1.30	DIAZO METHOD
BILIRUBIN CONJUGATED (DIRECT)	0.30	mg/dL	0.0-0.3	Calculated
BILIRUBIN (INDIRECT)	0.40	mg/dL	0.0-1.1	Dual Wavelength
ALANINE AMINOTRANSFERASE (ALT/SGPT)	21	U/L	<35	Visible with P-5-P
ASPARTATE AMINOTRANSFERASE (AST/SGOT)	25.0	U/L	14-36	UV with P-5-P
AST (SGOT) / ALT (SGPT) RATIO (DE RITIS)	1.2		<1.15	Calculated
ALKALINE PHOSPHATASE	49.00	U/L	38-126	p-nitrophenyl phosphate
PROTEIN, TOTAL	8.00	g/dL	6.3-8.2	Biuret
ALBUMIN	4.30	g/dL	3.5 - 5	Bromocresol Green
GLOBULIN	3.70	g/dL	2.0-3.5	Calculated
A/G RATIO	1.16		0.9-2.0	Calculated

Comment:

LFT results reflect different aspects of the health of the liver, i.e., hepatocyte integrity (AST & ALT), synthesis and secretion of bile (Bilirubin, ALP), cholestasis (ALP, GGT), protein synthesis (Albumin) Common patterns seen:

1. Hepatocellular Injury:

*AST – Elevated levels can be seen. However, it is not specific to liver and can be raised in cardiac and skeletal injuries.*ALT – Elevated levels indicate hepatocellular damage. It is considered to be most specific lab test for hepatocellular injury. Values also correlate well with increasing BMI. Disproportionate increase in AST, ALT compared with ALP. AST: ALT (ratio) – In case of hepatocellular injury AST: ALT > 1In Alcoholic Liver Disease AST: ALT usually >2. This ratio is also seen to be increased in NAFLD, Wilsons’ s diseases, Cirrhosis, but the increase is usually not >2.

2. Cholestatic Patten:*ALP – Disproportionate increase in ALP compared with AST, ALT. ALP elevation also seen in pregnancy, impacted by age and sex.*Bilirubin elevated- predominantly direct , To establish the hepatic origin correlation with elevated GGT helps.

3. Synthetic function impairment:*Albumin- Liver disease reduces albumin levels, Correlation with PT (Prothrombin Time) helps.

4. Associated tests for assessment of liver fibrosis - Fibrosis-4 and APRI Index.



Dr. SHWETA GUPTA
MBBS,MD (Pathology)
Consultant Pathology

SIN No:SE04839318



Patient Name : Mrs.SARITA	Collected : 26/Oct/2024 09:37AM
Age/Gender : 34 Y 8 M 0 D/F	Received : 26/Oct/2024 11:16AM
UHID/MR No : SCHI.0000024969	Reported : 26/Oct/2024 03:41PM
Visit ID : SCHIOPV38446	Status : Final Report
Ref Doctor : Dr.SELF	Sponsor Name : ARCOFEMI HEALTHCARE LIMITED
Emp/Auth/TPA ID : 2254566	

DEPARTMENT OF BIOCHEMISTRY

ARCOFEMI - MEDIWHEEL - FULL BODY HEALTH ANNUAL PLUS CHECK - FEMALE - 2D ECHO - PAN INDIA - FY2324

Test Name	Result	Unit	Bio. Ref. Interval	Method
RENAL PROFILE/KIDNEY FUNCTION TEST (RFT/KFT) , SERUM				
CREATININE	0.50	mg/dL	0.5-1.04	Creatinine amidohydrolase
UREA	8.30	mg/dL	15-36	Urease
BLOOD UREA NITROGEN	3.9	mg/dL	8.0 - 23.0	Calculated
URIC ACID	3.80	mg/dL	2.5-6.2	Uricase
CALCIUM	9.00	mg/dL	8.4 - 10.2	Arsenazo-III
PHOSPHORUS, INORGANIC	3.30	mg/dL	2.5-4.5	PMA Phenol
SODIUM	137	mmol/L	135-145	Direct ISE
POTASSIUM	4.2	mmol/L	3.5-5.1	Direct ISE
CHLORIDE	100	mmol/L	98 - 107	Direct ISE
PROTEIN, TOTAL	8.00	g/dL	6.3-8.2	Biuret
ALBUMIN	4.30	g/dL	3.5 - 5	Bromocresol Green
GLOBULIN	3.70	g/dL	2.0-3.5	Calculated
A/G RATIO	1.16		0.9-2.0	Calculated



Dr. SHWETA GUPTA
MBBS,MD (Pathology)
Consultant Pathology
SIN No:SE04839318



Patient Name : Mrs.SARITA	Collected : 26/Oct/2024 09:37AM
Age/Gender : 34 Y 8 M 0 D/F	Received : 26/Oct/2024 11:16AM
UHID/MR No : SCHI.0000024969	Reported : 26/Oct/2024 03:41PM
Visit ID : SCHIOPV38446	Status : Final Report
Ref Doctor : Dr.SELF	Sponsor Name : ARCOFEMI HEALTHCARE LIMITED
Emp/Auth/TPA ID : 2254566	

DEPARTMENT OF BIOCHEMISTRY

ARCOFEMI - MEDIWHEEL - FULL BODY HEALTH ANNUAL PLUS CHECK - FEMALE - 2D ECHO - PAN INDIA - FY2324

Test Name	Result	Unit	Bio. Ref. Interval	Method
GAMMA GLUTAMYL TRANSPEPTIDASE (GGT) , SERUM	11.00	U/L	12-43	Glycylglycine Nitoranalide



Dr. SHWETA GUPTA
MBBS,MD (Pathology)
Consultant Pathology
SIN No:SE04839318



Patient Name : Mrs.SARITA	Collected : 26/Oct/2024 09:37AM
Age/Gender : 34 Y 8 M 0 D/F	Received : 26/Oct/2024 04:02PM
UHID/MR No : SCHI.0000024969	Reported : 26/Oct/2024 05:37PM
Visit ID : SCHIOPV38446	Status : Final Report
Ref Doctor : Dr.SELF	Sponsor Name : ARCOFEMI HEALTHCARE LIMITED
Emp/Auth/TPA ID : 2254566	

DEPARTMENT OF IMMUNOLOGY

ARCOFEMI - MEDIWHEEL - FULL BODY HEALTH ANNUAL PLUS CHECK - FEMALE - 2D ECHO - PAN INDIA - FY2324

Test Name	Result	Unit	Bio. Ref. Interval	Method
THYROID PROFILE TOTAL (T3, T4, TSH) , SERUM				
TRI-IODOTHYRONINE (T3, TOTAL)	1.02	ng/mL	0.87-1.78	CLIA
THYROXINE (T4, TOTAL)	8.9	µg/dL	5.48-14.28	CLIA
THYROID STIMULATING HORMONE (TSH)	0.900	µIU/mL	0.38-5.33	CLIA

Comment:

For pregnant females	Bio Ref Range for TSH in uIU/ml (As per American Thyroid Association)
First trimester	0.1 - 2.5
Second trimester	0.2 – 3.0
Third trimester	0.3 – 3.0

- TSH is a glycoprotein hormone secreted by the anterior pituitary. TSH activates production of T3 (Triiodothyronine) and its prohormone T4 (Thyroxine). Increased blood level of T3 and T4 inhibit production of TSH.
- TSH is elevated in primary hypothyroidism and will be low in primary hyperthyroidism. Elevated or low TSH in the context of normal free thyroxine is often referred to as sub-clinical hypo- or hyperthyroidism respectively.
- Both T4 & T3 provides limited clinical information as both are highly bound to proteins in circulation and reflects mostly inactive hormone. Only a very small fraction of circulating hormone is free and biologically active.
- Significant variations in TSH can occur with circadian rhythm, hormonal status, stress, sleep deprivation, medication & circulating antibodies.

TSH	T3	T4	FT4	Conditions
High	Low	Low	Low	Primary Hypothyroidism, Post Thyroidectomy, Chronic Autoimmune Thyroiditis
High	N	N	N	Subclinical Hypothyroidism, Autoimmune Thyroiditis, Insufficient Hormone Treatment.
N/Low	Low	Low	Low	Secondary and Tertiary Hypothyroidism
Low	High	High	High	Primary Hyperthyroidism, Goitre, Thyroiditis, Drug effects, Early Pregnancy
Low	N	N	N	Subclinical Hyperthyroidism
Low	Low	Low	Low	Central Hypothyroidism, Treatment with Hyperthyroidism
Low	N	High	High	Thyroiditis, Interfering Antibodies
N/Low	High	N	N	T3 Thyrotoxicosis, Non thyroidal causes



Dr Nidhi Sachdev
M.B.B.S,MD(Pathology)
Consultant Pathologist

SIN No:SPL24144897



Patient Name	: Mrs.SARITA	Collected	: 26/Oct/2024 09:37AM
Age/Gender	: 34 Y 8 M 0 D/F	Received	: 26/Oct/2024 04:02PM
UHID/MR No	: SCHI.0000024969	Reported	: 26/Oct/2024 05:37PM
Visit ID	: SCHIOPV38446	Status	: Final Report
Ref Doctor	: Dr.SELF	Sponsor Name	: ARCOFEMI HEALTHCARE LIMITED
Emp/Auth/TPA ID	: 2254566		

DEPARTMENT OF IMMUNOLOGY

ARCOFEMI - MEDIWHEEL - FULL BODY HEALTH ANNUAL PLUS CHECK - FEMALE - 2D ECHO - PAN INDIA - FY2324

High	High	High	High	Pituitary Adenoma; TSHoma/Thyrotropinoma
------	------	------	------	--



Dr Nidhi Sachdev
M.B.B.S,MD(Pathology)
Consultant Pathologist

SIN No:SPL24144897



Patient Name : Mrs.SARITA	Collected : 26/Oct/2024 09:37AM
Age/Gender : 34 Y 8 M 0 D/F	Received : 26/Oct/2024 02:18PM
UHID/MR No : SCHI.0000024969	Reported : 26/Oct/2024 04:22PM
Visit ID : SCHIOPV38446	Status : Final Report
Ref Doctor : Dr.SELF	Sponsor Name : ARCOFEMI HEALTHCARE LIMITED
Emp/Auth/TPA ID : 2254566	

DEPARTMENT OF CLINICAL PATHOLOGY

ARCOFEMI - MEDIWHEEL - FULL BODY HEALTH ANNUAL PLUS CHECK - FEMALE - 2D ECHO - PAN INDIA - FY2324

Test Name	Result	Unit	Bio. Ref. Interval	Method
COMPLETE URINE EXAMINATION (CUE) , URINE				
PHYSICAL EXAMINATION				
COLOUR	PALE YELLOW		PALE YELLOW	Visual
TRANSPARENCY	CLEAR		CLEAR	Physical Measurement
pH	6.0		5-7.5	Double Indicator
SP. GRAVITY	1.030		1.002-1.030	Bromothymol Blue
BIOCHEMICAL EXAMINATION				
URINE PROTEIN	NEGATIVE		NEGATIVE	Protein Error Of Indicator
GLUCOSE	NEGATIVE		NEGATIVE	Glucose Oxidase
URINE BILIRUBIN	NEGATIVE		NEGATIVE	Azo Coupling Reaction
URINE KETONES (RANDOM)	NEGATIVE		NEGATIVE	Sodium Nitro Prusside
UROBILINOGEN	NORMAL		NORMAL	Modified Ehrlich Reaction
NITRITE	NEGATIVE		NEGATIVE	Diazotization
LEUCOCYTE ESTERASE	NEGATIVE		NEGATIVE	Leucocyte Esterase
CENTRIFUGED SEDIMENT WET MOUNT AND MICROSCOPY				
PUS CELLS	1-2	/hpf	0-5	Microscopy
EPITHELIAL CELLS	0-2	/hpf	<10	Microscopy
RBC	ABSENT	/hpf	0-2	Microscopy
CASTS	ABSENT		0-2 Hyaline Cast	Microscopy
CRYSTALS	ABSENT		ABSENT	Microscopy

Comment:

All urine samples are checked for adequacy and suitability before examination. All abnormal chemical examination are rechecked and verified by manual methods. Microscopy findings are reported as an average of 10 high power fields.

Page 13 of 14



Dr. SHWETA GUPTA
MBBS,MD (Pathology)
Consultant Pathology
SIN No:UR2417919



Patient Name : Mrs.SARITA	Collected : 26/Oct/2024 09:37AM
Age/Gender : 34 Y 8 M 0 D/F	Received : 26/Oct/2024 02:18PM
UHID/MR No : SCHI.0000024969	Reported : 26/Oct/2024 04:22PM
Visit ID : SCHIOPV38446	Status : Final Report
Ref Doctor : Dr.SELF	Sponsor Name : ARCOFEMI HEALTHCARE LIMITED
Emp/Auth/TPA ID : 2254566	

DEPARTMENT OF CLINICAL PATHOLOGY

ARCOFEMI - MEDIWHEEL - FULL BODY HEALTH ANNUAL PLUS CHECK - FEMALE - 2D ECHO - PAN INDIA - FY2324

Test Name	Result	Unit	Bio. Ref. Interval	Method
URINE GLUCOSE(FASTING)	NEGATIVE		NEGATIVE	GOD-POD

*** End Of Report ***



Dr. SHWETA GUPTA
MBBS,MD (Pathology)
Consultant Pathology
SIN No:UF012139



Patient Name	: Mrs.SARITA	Collected	: 26/Oct/2024 09:37AM
Age/Gender	: 34 Y 8 M 0 D/F	Received	: 26/Oct/2024 02:18PM
UHID/MR No	: SCHI.0000024969	Reported	: 26/Oct/2024 04:22PM
Visit ID	: SCHIOPV38446	Status	: Final Report
Ref Doctor	: Dr.SELF	Sponsor Name	: ARCOFEMI HEALTHCARE LIMITED
Emp/Auth/TPA ID	: 2254566		

TERMS AND CONDITIONS GOVERNING THIS REPORT

1. Reported results are for information and interpretation of the referring doctor or such other medical professionals, who understand reporting units, reference ranges and limitation of technologies. Laboratories not be responsible for any interpretation whatsoever.
2. It is presumed that the tests performed are, on the specimen / sample being to the patient named or identified and the verifications of particulars have been confirmed by the patient or his / her representative at the point of generation of said specimen.
3. The reported results are restricted to the given specimen only. Results may vary from lab to lab and from time to time for the same parameter for the same patient (within subject biological variation).
4. The patient details along with their results in certain cases like notifiable diseases and as per local regulatory requirements will be communicated to the assigned regulatory bodies.
5. The patient samples can be used as part of internal quality control, test verification, data analysis purposes within the testing scope of the laboratory.
6. This report is not valid for medico legal purposes. It is performed to facilitate medical diagnosis only.



Dr. SHWETA GUPTA
MBBS,MD (Pathology)
Consultant Pathology
SIN No:UF012139



Name : Mrs. SARITA

Age: 34 Y

UHID: SCHI.0000024969

Sex: F



OP Number: SCHIOPV38446

Address : SECTOR 4 PUSH P VIHAR SAKET

Plan : ARCOFEMI MEDIWHEEL FEMALE AHC CREDIT PAN
INDIA OP AGREEMENT

Bill No : SCHI-OCR-12790

Date : 26.10.2024 09:31

Sno	Service Type/ServiceName	Department
1	ARCOFEMI - MEDIWHEEL - FULL BODY HEALTH ANNUAL PLUS CHECK - FEMALE - 2D ECHO - PAN INDIA - FY2324	
1	GAMMA GLUTAMYL TRANSFERASE (GGT) ✓	
2	D ECHO	
3	LIVER FUNCTION TEST (LFT) ✓	
4	GLUCOSE, FASTING ✓	
5	HEMOGRAM + PERIPHERAL SMEAR ✓	
6	GYNAECOLOGY CONSULTATION ✓	
7	DIET CONSULTATION ✓	
8	COMPLETE URINE EXAMINATION ✓	
9	URINE GLUCOSE (POST PRANDIAL) ✓	
10	PERIPHERAL SMEAR ✓	
11	ECG ✓	
12	LBC PAP TEST - PAPSURE <i>Pending</i>	
13	RENAL PROFILE/RENAL FUNCTION TEST (RFT/KFT) ✓	
14	DENTAL CONSULTATION ✓	
15	GLUCOSE, POST PRANDIAL (PP), 2 HOURS (POST MEAL) ✓	
16	URINE GLUCOSE (FASTING) ✓	
17	HbA1c, GLYCATED HEMOGLOBIN ✓	
18	X-RAY CHEST PA ✓	
19	ENT CONSULTATION ✓	
20	FITNESS BY GENERAL PHYSICIAN ✓	
21	BLOOD GROUP ABO AND RH FACTOR ✓	
22	LIPID PROFILE ✓	
23	BODY MASS INDEX (BMI) ✓	
24	OPHTHAL BY GENERAL PHYSICIAN ✓	
25	ULTRASOUND - WHOLE ABDOMEN ✓	
26	THYROID PROFILE (TOTAL T3, TOTAL T4, TSH) ✓	

152 cm
 Height:
 49.7 kg
 Weight:
 100/60 mmHg
 B.P:
 98/mf
 Pulse:
 98/
 SP02:



बैंक ऑफ़ बड़ोदा
Bank of Baroda



नाम
Name

Savita

कर्मचारी कूट क्र.
E.C. No.

112378

जारी करने वाली प्राधिकारी
Issuing Authority



Savita
धारक के हस्ताक्षर
Signature of Holder

Patient Name

MRS. SARITA K

Email

sarita.sakst

Agreement Name

ARCOFEMI MEDIWHEEL FEMALE AHC CREDIT PAN INDIA OP
AGREEMENT

Package Name

ARCOFEMI - MEDIWHEEL - FULL BODY HEALTH ANNUAL PLUS CHECK -
FEMALE - 2D ECHO - PAN INDIA - FY2324

CERTIFICATE OF MEDICAL FITNESS

This is to certify that I have conducted the clinical examination

of Sanku on 26/10

After reviewing the medical history and on clinical examination it has been found that he/she is

	Tick
<ul style="list-style-type: none"> • Medically Fit 	✓
<ul style="list-style-type: none"> • Fit with restrictions/recommendations <p>Though following restrictions have been revealed, in my opinion, these are not impediments to the job.</p> <p>1.....</p> <p>2.....</p> <p>3.....</p> <p>However the employee should follow the advice/medication that has been communicated to him/her.</p> <p>Review after _____</p>	
<ul style="list-style-type: none"> • Currently Unfit. Review after _____ recommended • Unfit 	

Dr. Meam
 Medical Officer
 The Apollo Clinic, Uppal

This certificate is not meant for medico-legal purposes



PREVENTIVE HEALTH CARE SUMMARY

NAME :- <u>Savitri</u>	UHID No : <u>24969</u>
AGE / GENDER :- <u>34yf</u>	RECEIPT No :-
PANEL : <u>A & co fem</u>	EXAMINED ON :- <u>26/10</u>

Chief Complaints:

Acid

LSCS done

Past History:

DM	: <input checked="" type="checkbox"/> Nil	CVA	: <input checked="" type="checkbox"/> Nil
Hypertension	: <input checked="" type="checkbox"/> Nil	Cancer	: <input checked="" type="checkbox"/> Nil
CAD	: <input checked="" type="checkbox"/> Nil	Other	: <input checked="" type="checkbox"/> Nil

Personal History:

Alcohol	: <input checked="" type="checkbox"/> Nil	Activity	: <input checked="" type="checkbox"/> Active
Smoking	: <input checked="" type="checkbox"/> Nil	Allergies	: <input checked="" type="checkbox"/> Nil

Family History: HP

General Physical Examination:

Height	<u>52</u>	:	cms	Pulse	<u>98/m</u>	bpm
Weight	<u>49.7</u>	:	Kgs	BP	<u>100/60</u>	mmHg

Rest of examination was within normal limits.

Systemic Examination:

CVS	: <input checked="" type="checkbox"/> Normal
Respiratory system	: <input checked="" type="checkbox"/> Normal
Abdominal system	: <input checked="" type="checkbox"/> Normal
CNS	: <input checked="" type="checkbox"/> Normal
Others	: <input checked="" type="checkbox"/> Normal

PREVENTIVE HEALTH CARE SUMMARY

NAME :- <i>Santip</i>	UHID No :	
AGE :-	SEX :	RECEIPT No :-
PANEL :	EXAMINED ON :-	

Investigations:

- All the reports of tests and investigations are attached herewith

ESR

Recommendation:

• *Cyane fern*

Gp Absolute women 1 or 3 months

*My like D₃ to kance a week
ESR after 1 month*

Dr. Navneet Kaur
Consultant Physician





Apollo Clinic

CONSENT FORM

Patient Name: Sarita Age:

UHID Number: Company Name:

I Mr/Mrs/Ms Employee of LBC / Gynae Consultant

(Company) Want to inform you that I am not interested in getting

Tests done which is a part of my routine health check package.

And I claim the above statement in my full consciousness.

Patient Signature: Sarita

Date: 26/10/24

9910995018

DIGITAL X-RAY REPORT

NAME: SARITA	DATE: 26.10.2024
UHID NO : 24969	AGE: 34YRS/ SEX: FEMALE

X-RAY CHEST PA VIEW

Multiple small calcified nodules are seen in right lung and left upper zone.

Both the costophrenic angles are clear.

Heart size is normal.

Both the domes of diaphragm are normal.

Bony thorax appears normal.

Please correlate clinically and with lab investigations



DR. DEEPIKA AGARWAL
Consultant Radiologist

Dr. DEEPIKA AGARWAL
Consultant Radiologist
DMC No. 56777
Apollo Speciality Hospitals (P) Ltd.
A-2, Chirag Enclave, Greater Kailash-1
New Delhi-110048

Name :	SARITA	Age/Sex	34	Yrs/ F
UHID :	24969			
Ref By :	APOLLO SPECTRA	Date:-	26.10.2024	

ULTRASOUND WHOLE ABDOMEN

Liver: Appears normal in size, and echotexture. Intrahepatic biliary radicles are not dilated. No focal or diffuse lesion is seen. CBD and portal vein are normal in caliber.

Gall Bladder: normally distended with clear lumen and normal wall thickness. No calculus or sludge is seen.

Pancreas and Spleen: Appears normal in size and echotexture.

Both Kidneys: are normal in size, shape, and echopattern. The parenchymal thickness is normal and cortico-medullary differentiation is well maintained. Pelvicalyceal systems are not dilated. No calculus or mass lesion is seen. Ureter is not dilated.

Urinary Bladder: is moderately distended and shows no obvious calculus or sediments. Bladder wall thickness is normal.

Uterus is antverted and normal in size . It measures 7.6 cm. Outline is smooth. There is a calcified myoma of size 24 mm in the anterior and left lateral wall of the body of uterus. Myometrium is showing multiple seedling fibroids. Endometrial echoes are normal and measures 11 mm

Both ovaries are normal in size ,shape and echotexture.

Right ovary: 3.0X1.9 cm

Left ovary: 3.0X1.8 cm

No obvious adenexal mass is seen. No free fluid seen. No nodes seen.

IMPRESSION: FIBROID IN UTERUS.

Please correlate clinically and with lab. Investigations.

DR. PRADEEP DUTTA
CONSULTANT RADIOLOGIST



Apollo Spectra Hospitals: Plot No. A-2, Chirag Enclave, Greater Kailash -1, New Delhi -110048

Ph: 011-40465555, 9910995018 | www.apollospectra.com

Apollo Specialty Hospital Pvt. Ltd.

CIN - U85100TG2009PTC099414

Regd. Office: 7-1-617/A, 615 & 616, Imperial Towers, 7th Floor, Ameerpet, Hyderabad, Telangana - 500038
Ph No: 040-4904 7777 | www.apollohl.com

ID: 24969

Sarita

Female 34Years

Req. No. :

26-10-2024 15:30:10

HR : 82 bpm

P : 90 ms

PR : 150 ms

QRS : 79 ms

QT/QTcBz : 352/413 ms

P/QRS/T : 65/80/60 °

RV5/SV1 : 0.703/0.707 mV

Diagnosis Information:

Sinus Rhythm

Normal ECG

NSNL

Report Confirmed by:

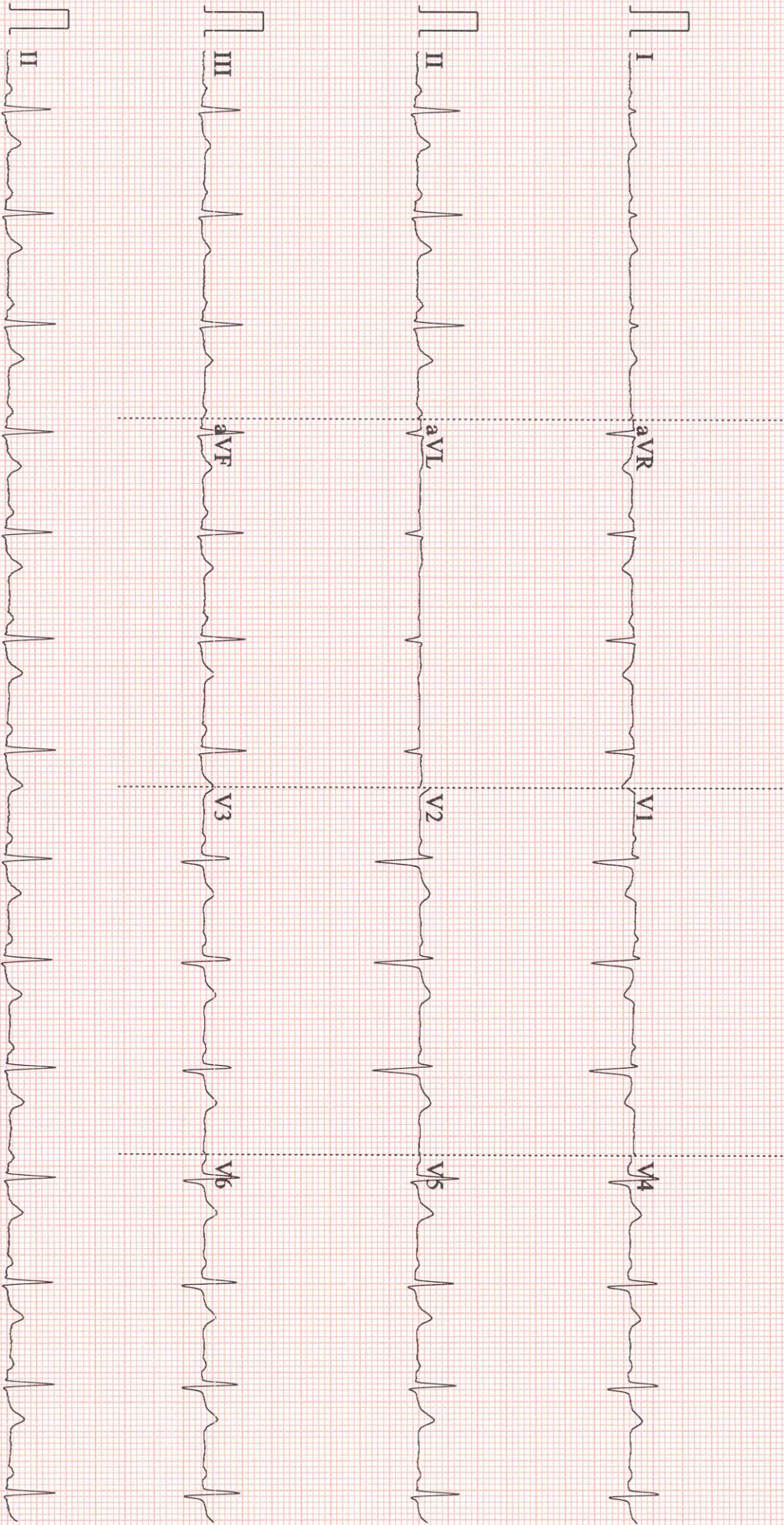

Patient Name	: Mrs.SARITA	Collected	: 26/Oct/2024 09:37AM
Age/Gender	: 34 Y 8 M 0 D/F	Received	: 26/Oct/2024 10:42AM
UHID/MR No	: SCHI.0000024969	Reported	: 26/Oct/2024 01:25PM
Visit ID	: SCHIOPV38446	Status	: Final Report
Ref Doctor	: Dr.SELF	Sponsor Name	: ARCOFEMI HEALTHCARE LIMITED
Emp/Auth/TPA ID	: 2254566		

DEPARTMENT OF HAEMATOLOGY

PERIPHERAL SMEAR , WHOLE BLOOD EDTA



Dr. SHWETA GUPTA
MBBS,MD (Pathology)
Consultant Pathology
SIN No:BED240241848



Patient Name	: Mrs.SARITA	Collected	: 26/Oct/2024 09:37AM
Age/Gender	: 34 Y 8 M 0 D/F	Received	: 26/Oct/2024 10:42AM
UHID/MR No	: SCHI.0000024969	Reported	: 26/Oct/2024 01:25PM
Visit ID	: SCHIOPV38446	Status	: Final Report
Ref Doctor	: Dr.SELF	Sponsor Name	: ARCOFEMI HEALTHCARE LIMITED
Emp/Auth/TPA ID	: 2254566		

DEPARTMENT OF HAEMATOLOGY

ARCOFEMI - MEDIWHEEL - FULL BODY HEALTH ANNUAL PLUS CHECK - FEMALE - 2D ECHO - PAN INDIA - FY2324

Test Name	Result	Unit	Bio. Ref. Interval	Method
HEMOGRAM , WHOLE BLOOD EDTA				
HAEMOGLOBIN	12.9	g/dL	12-15	CYANIDE FREE COLOUROMETER
PCV	37.70	%	40-50	PULSE HEIGHT AVERAGE
RBC COUNT	4.12	Million/cu.mm	3.8-4.8	Electrical Impedance
MCV	91.6	fL	83-101	Calculated
MCH	31.4	pg	27-32	Calculated
MCHC	34.3	g/dL	31.5-34.5	Calculated
R.D.W	15.7	%	11.6-14	Calculated
TOTAL LEUCOCYTE COUNT (TLC)	8,750	cells/cu.mm	4000-10000	Electrical Impedance
DIFFERENTIAL LEUCOCYTIC COUNT (DLC)				
NEUTROPHILS	62.6	%	40-80	Electrical Impedance
LYMPHOCYTES	21.4	%	20-40	Electrical Impedance
EOSINOPHILS	7.5	%	1-6	Electrical Impedance
MONOCYTES	7.8	%	2-10	Electrical Impedance
BASOPHILS	0.7	%	<1-2	Electrical Impedance
ABSOLUTE LEUCOCYTE COUNT				
NEUTROPHILS	5477.5	Cells/cu.mm	2000-7000	Calculated
LYMPHOCYTES	1872.5	Cells/cu.mm	1000-3000	Calculated
EOSINOPHILS	656.25	Cells/cu.mm	20-500	Calculated
MONOCYTES	682.5	Cells/cu.mm	200-1000	Calculated
BASOPHILS	61.25	Cells/cu.mm	0-100	Calculated
Neutrophil lymphocyte ratio (NLR)	2.93		0.78- 3.53	Calculated
PLATELET COUNT	299000	cells/cu.mm	150000-410000	IMPEDENCE/MICROSCOPY
ERYTHROCYTE SEDIMENTATION RATE (ESR)	55	mm at the end of 1 hour	0-20	Modified Westergren
PERIPHERAL SMEAR				
RBC NORMOCYTIC NORMOCHROMIC WBC - MILD EOSINOPHILIA PLATELETS ARE ADEQUATE ON SMEAR				

Page 2 of 14



Dr. SHWETA GUPTA
MBBS,MD (Pathology)
Consultant Pathology
SIN No:BED240241848

Patient Name	: Mrs.SARITA	Collected	: 26/Oct/2024 09:37AM
Age/Gender	: 34 Y 8 M 0 D/F	Received	: 26/Oct/2024 10:42AM
UHID/MR No	: SCHI.0000024969	Reported	: 26/Oct/2024 01:25PM
Visit ID	: SCHIOPV38446	Status	: Final Report
Ref Doctor	: Dr.SELF	Sponsor Name	: ARCOFEMI HEALTHCARE LIMITED
Emp/Auth/TPA ID	: 2254566		

DEPARTMENT OF HAEMATOLOGY

ARCOFEMI - MEDIWHEEL - FULL BODY HEALTH ANNUAL PLUS CHECK - FEMALE - 2D ECHO - PAN INDIA - FY2324



Dr. SHWETA GUPTA
MBBS,MD (Pathology)
Consultant Pathology
SIN No:BED240241848



Patient Name : Mrs.SARITA	Collected : 26/Oct/2024 09:37AM
Age/Gender : 34 Y 8 M 0 D/F	Received : 26/Oct/2024 10:42AM
UHID/MR No : SCHI.0000024969	Reported : 26/Oct/2024 04:39PM
Visit ID : SCHIOPV38446	Status : Final Report
Ref Doctor : Dr.SELF	Sponsor Name : ARCOFEMI HEALTHCARE LIMITED
Emp/Auth/TPA ID : 2254566	

DEPARTMENT OF HAEMATOLOGY

ARCOFEMI - MEDIWHEEL - FULL BODY HEALTH ANNUAL PLUS CHECK - FEMALE - 2D ECHO - PAN INDIA - FY2324

Test Name	Result	Unit	Bio. Ref. Interval	Method
BLOOD GROUP ABO AND RH FACTOR , WHOLE BLOOD EDTA				
BLOOD GROUP TYPE	O			Forward & Reverse Grouping with Slide/Tube Aggluti
Rh TYPE	POSITIVE			Forward & Reverse Grouping with Slide/Tube Agglutination



Dr. SHWETA GUPTA
MBBS,MD (Pathology)
Consultant Pathology
SIN No:BED240241848



Patient Name : Mrs.SARITA	Collected : 26/Oct/2024 09:37AM
Age/Gender : 34 Y 8 M 0 D/F	Received : 26/Oct/2024 10:41AM
UHID/MR No : SCHI.0000024969	Reported : 26/Oct/2024 01:05PM
Visit ID : SCHIOPV38446	Status : Final Report
Ref Doctor : Dr.SELF	Sponsor Name : ARCOFEMI HEALTHCARE LIMITED
Emp/Auth/TPA ID : 2254566	

DEPARTMENT OF BIOCHEMISTRY

ARCOFEMI - MEDIWHEEL - FULL BODY HEALTH ANNUAL PLUS CHECK - FEMALE - 2D ECHO - PAN INDIA - FY2324

Test Name	Result	Unit	Bio. Ref. Interval	Method
GLUCOSE, FASTING , NAF PLASMA	91	mg/dL	70-100	GOD - POD

Comment:

As per American Diabetes Guidelines, 2023

Fasting Glucose Values in mg/dL	Interpretation
70-100 mg/dL	Normal
100-125 mg/dL	Prediabetes
≥126 mg/dL	Diabetes
<70 mg/dL	Hypoglycemia

Note:

- 1.The diagnosis of Diabetes requires a fasting plasma glucose of > or = 126 mg/dL and/or a random / 2 hr post glucose value of > or = 200 mg/dL on at least 2 occasions.
2. Very high glucose levels (>450 mg/dL in adults) may result in Diabetic Ketoacidosis & is considered critical.



Dr. SHWETA GUPTA
MBBS,MD (Pathology)
Consultant Pathology
SIN No:PLF02210554



Patient Name : Mrs.SARITA	Collected : 26/Oct/2024 09:37AM
Age/Gender : 34 Y 8 M 0 D/F	Received : 26/Oct/2024 12:15PM
UHID/MR No : SCHI.0000024969	Reported : 26/Oct/2024 04:32PM
Visit ID : SCHIOPV38446	Status : Final Report
Ref Doctor : Dr.SELF	Sponsor Name : ARCOFEMI HEALTHCARE LIMITED
Emp/Auth/TPA ID : 2254566	

DEPARTMENT OF BIOCHEMISTRY

ARCOFEMI - MEDIWHEEL - FULL BODY HEALTH ANNUAL PLUS CHECK - FEMALE - 2D ECHO - PAN INDIA - FY2324

Test Name	Result	Unit	Bio. Ref. Interval	Method
HBA1C (GLYCATED HEMOGLOBIN) , WHOLE BLOOD EDTA				
HBA1C, GLYCATED HEMOGLOBIN	5.3	%		HPLC
ESTIMATED AVERAGE GLUCOSE (eAG)	105	mg/dL		Calculated

Comment:

Reference Range as per American Diabetes Association (ADA) 2023 Guidelines:

REFERENCE GROUP	HBA1C %
NON DIABETIC	<5.7
PREDIABETES	5.7 – 6.4
DIABETES	≥ 6.5
DIABETICS	
EXCELLENT CONTROL	6 – 7
FAIR TO GOOD CONTROL	7 – 8
UNSATISFACTORY CONTROL	8 – 10
POOR CONTROL	>10

Note: Dietary preparation or fasting is not required.

1. HbA1C is recommended by American Diabetes Association for Diagnosing Diabetes and monitoring Glycemic Control by American Diabetes Association guidelines 2023.

2. Trends in HbA1C values is a better indicator of Glycemic control than a single test.

3. Low HbA1C in Non-Diabetic patients are associated with Anemia (Iron Deficiency/Hemolytic), Liver Disorders, Chronic Kidney Disease. Clinical Correlation is advised in interpretation of low Values.

4. Falsely low HbA1c (below 4%) may be observed in patients with clinical conditions that shorten erythrocyte life span or decrease mean erythrocyte age. HbA1c may not accurately reflect glycemic control when clinical conditions that affect erythrocyte survival are present.

5. In cases of Interference of Hemoglobin variants in HbA1C, alternative methods (Fructosamine) estimation is recommended for Glycemic Control

A: HbF >25%

B: Homozygous Hemoglobinopathy.

(Hb Electrophoresis is recommended method for detection of Hemoglobinopathy)

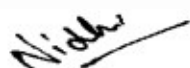

Dr Nidhi Sachdev
M.B.B.S,MD(Pathology)
Consultant Pathologist

SIN No:EDT240093468



Patient Name : Mrs.SARITA	Collected : 26/Oct/2024 09:37AM
Age/Gender : 34 Y 8 M 0 D/F	Received : 26/Oct/2024 11:16AM
UHID/MR No : SCHI.0000024969	Reported : 26/Oct/2024 03:41PM
Visit ID : SCHIOPV38446	Status : Final Report
Ref Doctor : Dr.SELF	Sponsor Name : ARCOFEMI HEALTHCARE LIMITED
Emp/Auth/TPA ID : 2254566	

DEPARTMENT OF BIOCHEMISTRY

ARCOFEMI - MEDIWHEEL - FULL BODY HEALTH ANNUAL PLUS CHECK - FEMALE - 2D ECHO - PAN INDIA - FY2324

Test Name	Result	Unit	Bio. Ref. Interval	Method
LIPID PROFILE , SERUM				
TOTAL CHOLESTEROL	139	mg/dL	<200	CHE/CHO/POD
TRIGLYCERIDES	92	mg/dL	<150	Enzymatic
HDL CHOLESTEROL	50	mg/dL	>40	CHE/CHO/POD
NON-HDL CHOLESTEROL	89	mg/dL	<130	Calculated
LDL CHOLESTEROL	70.6	mg/dL	<100	Calculated
VLDL CHOLESTEROL	18.4	mg/dL	<30	Calculated
CHOL / HDL RATIO	2.78		0-4.97	Calculated
ATHEROGENIC INDEX (AIP)	0.10		<0.11	Calculated

Comment:

Reference Interval as per National Cholesterol Education Program (NCEP) Adult Treatment Panel III Report.

	Desirable	Borderline High	High	Very High
TOTAL CHOLESTEROL	< 200	200 - 239	≥ 240	
TRIGLYCERIDES	<150	150 - 199	200 - 499	≥ 500
LDL	Optimal < 100 Near Optimal 100-129	130 - 159	160 - 189	≥ 190
HDL	≥ 60			
NON-HDL CHOLESTEROL	Optimal <130; Above Optimal 130-159	160-189	190-219	>220



Dr. SHWETA GUPTA
MBBS,MD (Pathology)
Consultant Pathology
SIN No:SE04839318



Patient Name	: Mrs.SARITA	Collected	: 26/Oct/2024 09:37AM
Age/Gender	: 34 Y 8 M 0 D/F	Received	: 26/Oct/2024 11:16AM
UHID/MR No	: SCHI.0000024969	Reported	: 26/Oct/2024 03:41PM
Visit ID	: SCHIOPV38446	Status	: Final Report
Ref Doctor	: Dr.SELF	Sponsor Name	: ARCOFEMI HEALTHCARE LIMITED
Emp/Auth/TPA ID	: 2254566		

DEPARTMENT OF BIOCHEMISTRY

ARCOFEMI - MEDIWHEEL - FULL BODY HEALTH ANNUAL PLUS CHECK - FEMALE - 2D ECHO - PAN INDIA - FY2324

Test Name	Result	Unit	Bio. Ref. Interval	Method
LIVER FUNCTION TEST (LFT) , SERUM				
BILIRUBIN, TOTAL	0.70	mg/dL	0.20-1.30	DIAZO METHOD
BILIRUBIN CONJUGATED (DIRECT)	0.30	mg/dL	0.0-0.3	Calculated
BILIRUBIN (INDIRECT)	0.40	mg/dL	0.0-1.1	Dual Wavelength
ALANINE AMINOTRANSFERASE (ALT/SGPT)	21	U/L	<35	Visible with P-5-P
ASPARTATE AMINOTRANSFERASE (AST/SGOT)	25.0	U/L	14-36	UV with P-5-P
AST (SGOT) / ALT (SGPT) RATIO (DE RITIS)	1.2		<1.15	Calculated
ALKALINE PHOSPHATASE	49.00	U/L	38-126	p-nitrophenyl phosphate
PROTEIN, TOTAL	8.00	g/dL	6.3-8.2	Biuret
ALBUMIN	4.30	g/dL	3.5 - 5	Bromocresol Green
GLOBULIN	3.70	g/dL	2.0-3.5	Calculated
A/G RATIO	1.16		0.9-2.0	Calculated

Comment:

LFT results reflect different aspects of the health of the liver, i.e., hepatocyte integrity (AST & ALT), synthesis and secretion of bile (Bilirubin, ALP), cholestasis (ALP, GGT), protein synthesis (Albumin) Common patterns seen:

1. Hepatocellular Injury:

*AST – Elevated levels can be seen. However, it is not specific to liver and can be raised in cardiac and skeletal injuries.*ALT – Elevated levels indicate hepatocellular damage. It is considered to be most specific lab test for hepatocellular injury. Values also correlate well with increasing BMI. Disproportionate increase in AST, ALT compared with ALP. AST: ALT (ratio) – In case of hepatocellular injury AST: ALT > 1In Alcoholic Liver Disease AST: ALT usually >2. This ratio is also seen to be increased in NAFLD, Wilsons’ s diseases, Cirrhosis, but the increase is usually not >2.

2. Cholestatic Patten:*ALP – Disproportionate increase in ALP compared with AST, ALT. ALP elevation also seen in pregnancy, impacted by age and sex.*Bilirubin elevated- predominantly direct , To establish the hepatic origin correlation with elevated GGT helps.

3. Synthetic function impairment:*Albumin- Liver disease reduces albumin levels, Correlation with PT (Prothrombin Time) helps.

4. Associated tests for assessment of liver fibrosis - Fibrosis-4 and APRI Index.



Dr. SHWETA GUPTA
MBBS,MD (Pathology)
Consultant Pathology

SIN No:SE04839318



Patient Name : Mrs.SARITA	Collected : 26/Oct/2024 09:37AM
Age/Gender : 34 Y 8 M 0 D/F	Received : 26/Oct/2024 11:16AM
UHID/MR No : SCHI.0000024969	Reported : 26/Oct/2024 03:41PM
Visit ID : SCHIOPV38446	Status : Final Report
Ref Doctor : Dr.SELF	Sponsor Name : ARCOFEMI HEALTHCARE LIMITED
Emp/Auth/TPA ID : 2254566	

DEPARTMENT OF BIOCHEMISTRY

ARCOFEMI - MEDIWHEEL - FULL BODY HEALTH ANNUAL PLUS CHECK - FEMALE - 2D ECHO - PAN INDIA - FY2324

Test Name	Result	Unit	Bio. Ref. Interval	Method
RENAL PROFILE/KIDNEY FUNCTION TEST (RFT/KFT) , SERUM				
CREATININE	0.50	mg/dL	0.5-1.04	Creatinine amidohydrolase
UREA	8.30	mg/dL	15-36	Urease
BLOOD UREA NITROGEN	3.9	mg/dL	8.0 - 23.0	Calculated
URIC ACID	3.80	mg/dL	2.5-6.2	Uricase
CALCIUM	9.00	mg/dL	8.4 - 10.2	Arsenazo-III
PHOSPHORUS, INORGANIC	3.30	mg/dL	2.5-4.5	PMA Phenol
SODIUM	137	mmol/L	135-145	Direct ISE
POTASSIUM	4.2	mmol/L	3.5-5.1	Direct ISE
CHLORIDE	100	mmol/L	98 - 107	Direct ISE
PROTEIN, TOTAL	8.00	g/dL	6.3-8.2	Biuret
ALBUMIN	4.30	g/dL	3.5 - 5	Bromocresol Green
GLOBULIN	3.70	g/dL	2.0-3.5	Calculated
A/G RATIO	1.16		0.9-2.0	Calculated



Dr. SHWETA GUPTA
MBBS,MD (Pathology)
Consultant Pathology
SIN No:SE04839318



Patient Name	: Mrs.SARITA	Collected	: 26/Oct/2024 09:37AM
Age/Gender	: 34 Y 8 M 0 D/F	Received	: 26/Oct/2024 11:16AM
UHID/MR No	: SCHI.0000024969	Reported	: 26/Oct/2024 03:41PM
Visit ID	: SCHIOPV38446	Status	: Final Report
Ref Doctor	: Dr.SELF	Sponsor Name	: ARCOFEMI HEALTHCARE LIMITED
Emp/Auth/TPA ID	: 2254566		

DEPARTMENT OF BIOCHEMISTRY

ARCOFEMI - MEDIWHEEL - FULL BODY HEALTH ANNUAL PLUS CHECK - FEMALE - 2D ECHO - PAN INDIA - FY2324

Test Name	Result	Unit	Bio. Ref. Interval	Method
GAMMA GLUTAMYL TRANSPEPTIDASE (GGT) , SERUM	11.00	U/L	12-43	Glycylglycine Nitoranalide



Dr. SHWETA GUPTA
MBBS,MD (Pathology)
Consultant Pathology
SIN No:SE04839318



Patient Name : Mrs.SARITA	Collected : 26/Oct/2024 09:37AM
Age/Gender : 34 Y 8 M 0 D/F	Received : 26/Oct/2024 04:02PM
UHID/MR No : SCHI.0000024969	Reported : 26/Oct/2024 05:37PM
Visit ID : SCHIOPV38446	Status : Final Report
Ref Doctor : Dr.SELF	Sponsor Name : ARCOFEMI HEALTHCARE LIMITED
Emp/Auth/TPA ID : 2254566	

DEPARTMENT OF IMMUNOLOGY

ARCOFEMI - MEDIWHEEL - FULL BODY HEALTH ANNUAL PLUS CHECK - FEMALE - 2D ECHO - PAN INDIA - FY2324

Test Name	Result	Unit	Bio. Ref. Interval	Method
THYROID PROFILE TOTAL (T3, T4, TSH) , SERUM				
TRI-iodothyronine (T3, TOTAL)	1.02	ng/mL	0.87-1.78	CLIA
THYROXINE (T4, TOTAL)	8.9	µg/dL	5.48-14.28	CLIA
THYROID STIMULATING HORMONE (TSH)	0.900	µIU/mL	0.38-5.33	CLIA

Comment:

For pregnant females	Bio Ref Range for TSH in uIU/ml (As per American Thyroid Association)
First trimester	0.1 - 2.5
Second trimester	0.2 – 3.0
Third trimester	0.3 – 3.0

- TSH is a glycoprotein hormone secreted by the anterior pituitary. TSH activates production of T3 (Triiodothyronine) and its prohormone T4 (Thyroxine). Increased blood level of T3 and T4 inhibit production of TSH.
- TSH is elevated in primary hypothyroidism and will be low in primary hyperthyroidism. Elevated or low TSH in the context of normal free thyroxine is often referred to as sub-clinical hypo- or hyperthyroidism respectively.
- Both T4 & T3 provides limited clinical information as both are highly bound to proteins in circulation and reflects mostly inactive hormone. Only a very small fraction of circulating hormone is free and biologically active.
- Significant variations in TSH can occur with circadian rhythm, hormonal status, stress, sleep deprivation, medication & circulating antibodies.

TSH	T3	T4	FT4	Conditions
High	Low	Low	Low	Primary Hypothyroidism, Post Thyroidectomy, Chronic Autoimmune Thyroiditis
High	N	N	N	Subclinical Hypothyroidism, Autoimmune Thyroiditis, Insufficient Hormone Treatment.
N/Low	Low	Low	Low	Secondary and Tertiary Hypothyroidism
Low	High	High	High	Primary Hyperthyroidism, Goitre, Thyroiditis, Drug effects, Early Pregnancy
Low	N	N	N	Subclinical Hyperthyroidism
Low	Low	Low	Low	Central Hypothyroidism, Treatment with Hyperthyroidism
Low	N	High	High	Thyroiditis, Interfering Antibodies
N/Low	High	N	N	T3 Thyrotoxicosis, Non thyroidal causes



Dr Nidhi Sachdev
M.B.B.S,MD(Pathology)
Consultant Pathologist

SIN No:SPL24144897



Patient Name	: Mrs.SARITA	Collected	: 26/Oct/2024 09:37AM
Age/Gender	: 34 Y 8 M 0 D/F	Received	: 26/Oct/2024 04:02PM
UHID/MR No	: SCHI.0000024969	Reported	: 26/Oct/2024 05:37PM
Visit ID	: SCHIOPV38446	Status	: Final Report
Ref Doctor	: Dr.SELF	Sponsor Name	: ARCOFEMI HEALTHCARE LIMITED
Emp/Auth/TPA ID	: 2254566		

DEPARTMENT OF IMMUNOLOGY

ARCOFEMI - MEDIWHEEL - FULL BODY HEALTH ANNUAL PLUS CHECK - FEMALE - 2D ECHO - PAN INDIA - FY2324

High	High	High	High	Pituitary Adenoma; TSHoma/Thyrotropinoma
------	------	------	------	--



Dr Nidhi Sachdev
M.B.B.S,MD(Pathology)
Consultant Pathologist

SIN No:SPL24144897



Patient Name : Mrs.SARITA	Collected : 26/Oct/2024 09:37AM
Age/Gender : 34 Y 8 M 0 D/F	Received : 26/Oct/2024 02:18PM
UHID/MR No : SCHI.0000024969	Reported : 26/Oct/2024 04:22PM
Visit ID : SCHIOPV38446	Status : Final Report
Ref Doctor : Dr.SELF	Sponsor Name : ARCOFEMI HEALTHCARE LIMITED
Emp/Auth/TPA ID : 2254566	

DEPARTMENT OF CLINICAL PATHOLOGY

ARCOFEMI - MEDIWHEEL - FULL BODY HEALTH ANNUAL PLUS CHECK - FEMALE - 2D ECHO - PAN INDIA - FY2324

Test Name	Result	Unit	Bio. Ref. Interval	Method
COMPLETE URINE EXAMINATION (CUE) , URINE				
PHYSICAL EXAMINATION				
COLOUR	PALE YELLOW		PALE YELLOW	Visual
TRANSPARENCY	CLEAR		CLEAR	Physical Measurement
pH	6.0		5-7.5	Double Indicator
SP. GRAVITY	1.030		1.002-1.030	Bromothymol Blue
BIOCHEMICAL EXAMINATION				
URINE PROTEIN	NEGATIVE		NEGATIVE	Protein Error Of Indicator
GLUCOSE	NEGATIVE		NEGATIVE	Glucose Oxidase
URINE BILIRUBIN	NEGATIVE		NEGATIVE	Azo Coupling Reaction
URINE KETONES (RANDOM)	NEGATIVE		NEGATIVE	Sodium Nitro Prusside
UROBILINOGEN	NORMAL		NORMAL	Modified Ehrlich Reaction
NITRITE	NEGATIVE		NEGATIVE	Diazotization
LEUCOCYTE ESTERASE	NEGATIVE		NEGATIVE	Leucocyte Esterase
CENTRIFUGED SEDIMENT WET MOUNT AND MICROSCOPY				
PUS CELLS	1-2	/hpf	0-5	Microscopy
EPITHELIAL CELLS	0-2	/hpf	<10	Microscopy
RBC	ABSENT	/hpf	0-2	Microscopy
CASTS	ABSENT		0-2 Hyaline Cast	Microscopy
CRYSTALS	ABSENT		ABSENT	Microscopy

Comment:

All urine samples are checked for adequacy and suitability before examination. All abnormal chemical examination are rechecked and verified by manual methods. Microscopy findings are reported as an average of 10 high power fields.

Page 13 of 14



Dr. SHWETA GUPTA
MBBS,MD (Pathology)
Consultant Pathology
SIN No:UR2417919



Patient Name : Mrs.SARITA	Collected : 26/Oct/2024 09:37AM
Age/Gender : 34 Y 8 M 0 D/F	Received : 26/Oct/2024 02:18PM
UHID/MR No : SCHI.0000024969	Reported : 26/Oct/2024 04:22PM
Visit ID : SCHIOPV38446	Status : Final Report
Ref Doctor : Dr.SELF	Sponsor Name : ARCOFEMI HEALTHCARE LIMITED
Emp/Auth/TPA ID : 2254566	

DEPARTMENT OF CLINICAL PATHOLOGY

ARCOFEMI - MEDIWHEEL - FULL BODY HEALTH ANNUAL PLUS CHECK - FEMALE - 2D ECHO - PAN INDIA - FY2324

Test Name	Result	Unit	Bio. Ref. Interval	Method
URINE GLUCOSE(FASTING)	NEGATIVE		NEGATIVE	GOD-POD

*** End Of Report ***



Dr. SHWETA GUPTA
MBBS,MD (Pathology)
Consultant Pathology
SIN No:UF012139



Patient Name	: Mrs.SARITA	Collected	: 26/Oct/2024 09:37AM
Age/Gender	: 34 Y 8 M 0 D/F	Received	: 26/Oct/2024 02:18PM
UHID/MR No	: SCHI.0000024969	Reported	: 26/Oct/2024 04:22PM
Visit ID	: SCHIOPV38446	Status	: Final Report
Ref Doctor	: Dr.SELF	Sponsor Name	: ARCOFEMI HEALTHCARE LIMITED
Emp/Auth/TPA ID	: 2254566		

TERMS AND CONDITIONS GOVERNING THIS REPORT

1. Reported results are for information and interpretation of the referring doctor or such other medical professionals, who understand reporting units, reference ranges and limitation of technologies. Laboratories not be responsible for any interpretation whatsoever.
2. It is presumed that the tests performed are, on the specimen / sample being to the patient named or identified and the verifications of particulars have been confirmed by the patient or his / her representative at the point of generation of said specimen.
3. The reported results are restricted to the given specimen only. Results may vary from lab to lab and from time to time for the same parameter for the same patient (within subject biological variation).
4. The patient details along with their results in certain cases like notifiable diseases and as per local regulatory requirements will be communicated to the assigned regulatory bodies.
5. The patient samples can be used as part of internal quality control, test verification, data analysis purposes within the testing scope of the laboratory.
6. This report is not valid for medico legal purposes. It is performed to facilitate medical diagnosis only.



Dr. SHWETA GUPTA
MBBS,MD (Pathology)
Consultant Pathology
SIN No:UF012139

