

Place Label Here
Pt. Name : _____
UMR : _____
Age : _____ Sex : _____
IP : _____
If label not available, write Pt. Name, IP No., Sex,
Date, Name of Treating Physician

OPD Nursing Assessment - Adult

Name: Sharad Otari Date of Birth : _____ Age/Sex: 34/M UMR No.: 0318

Assessment :
Height: 170 cms Weight: 76 kg. BMI: _____ Respiration: 22 /min Pulse H/R : 93 /min
BP: 130/80 mmHG Temperature : 98.7 °F/°C SpO2 9 % BSL _____

Chief Complaints : Health check up

Tick Appropriate :

- Interpreter Needed Yes No
- Nutritional Status: Weight Loss/Gain in Last 3 Months Yes No
- If Weight Loss / Gain-Dietary Referral Yes No
- Psychological Assessment Agitated Anxious Yes No Normal
- (If Agitated, Inform Physician) Irritable

Any Allergies Known Including Drugs : _____

Past History: Any Surgeries Explain : _____

Any Other illness: Explain : _____

Pain Score: Numerical Scales (1-10) _____ Location _____ Characteristics _____

Need to be seen immediately by the Doctor Yes No

Fall risk: Age 65Yrs. _____ Tremors _____ High Grade Fever _____ H/O Fall in last 3 months _____

Cardiac Medicines _____ Seizure Medications _____ Fall Prevention Education Done _____

Name of Nurse	ID No. of Nurse	Signature of Nurse	Date & Time
<u>Sharad</u>	<u>02523</u>	<u>[Signature]</u>	<u>11/1/24</u>



Patient ID:	09112024000030	Patient Name:	SHARAD OTARI
Age:	34 Years	Sex:	M
Accession Number:	091120240000301	Modality:	DX
Referring Physician:	HC	Study:	CHEST
Study Date:	09-Nov-2024		

X RAY CHEST PA VIEW

FINDINGS : Chest PA view with no comparison study shows.

- The visualized lung fields are clear.
- o obvious consolidation is seen.
- There is no pleural effusion or pneumothorax seen.
- No pneumoperitoneum is seen.
- The cardiac silhouette appears within normal limits.
- The diaphragmatic shadow and mediastinal structures are within normal limits.
- Visualized osseous structures demonstrate no obvious abnormality.

IMPRESSION :

- ❖ No radiographically evident acute cardiopulmonary process in the present study.

Dr. Sunita Shewale (MBBS, DMRE)
Consulting Radiologist
(typed & printed by sk)

Dr. Sunita Shewale
Consulting Radiologist
MBBS, DMRE

Date: 09-Nov-2024 17:14:10



DEPARTMENT OF RADIOLOGY

Patient Name : Mr. Sharad Otari	Age : 34 yrs / M
Ref. By : Health check up	OPD No: PUU:
Date of USG: 09/11/2024	Date of Reporting: 09/11/2024

USG ABDOMEN AND PELVIS

CLINICAL DETAILS: Routine screening.

FINDINGS:

Liver : It is normal in size and shape. It measures 149 mm along maximum craniocaudal axis. It shows normal surface regularity. It shows raised parenchymal echotexture in both the lobes. No obvious focal lesion is seen. No evidence of intrahepatic biliary radicle dilatation. Common bile duct appears undilated. The hepatic veins and inferior vena cava appears unremarkable. The portal vein appears unremarkable.

Gall Bladder : It is partially distended. No evidence of obvious intraluminal calculus/ mass seen. No evidence of obvious wall thickening or pericholic collection.

Pancreas : It is well visualised. The head, body and tail appears normal in size and shows homogenous echotexture. The pancreatic duct appears undilated.

Spleen : is normal in size & shape. It measures 104 mm along its maximum length. It shows normal parenchymal echotexture. No obvious focal lesion is noted.

Kidneys : Right kidney measures 98 x 48 mm in size & Left kidney measures 111 x 52 mm in size. They appear normal in size, shape, location and axis. They show normal parenchymal echotexture with well maintained corticomedullary differentiation. No evidence of hydronephrosis on either side. No focal lesion or calculus is noted on either side.

Urinary Bladder: It is partially distended. It shows smooth outlines and internal mucosal regularity with normal wall thickness. No obvious intraluminal calculus/focal lesion is seen.

Prostate : It is normal in size and shows homogenous echotexture. It measures 17 cc in volume. No obvious focal lesions / calcification / abnormal vascularity.

Retro peritoneum is obscured by bowel gases. No obvious enlarged retro peritoneal or mesenteric lymph nodes noted. The visualised bowel loops appear unremarkable. No evidence of obvious bowel wall thickening. No ascites seen.

IMPRESSION:

- Grade I fatty infiltration of liver.
- No other sonographically evident intra-abdominal pathology.

Clinical/ lab parameter correlation/ further evaluation and follow up recommended.

DR.SUNITA PAWAR SHEWALE
CONSULTANT RADIOLOGIST

(Because of technical and technological limitation complete diagnosis cannot be assured on imaging sonography. Sonography has its limitation for evaluation of GIT lesion. Clinical correlation, consultation if required repeat imaging required in the event of controversies.)



Date:- 09/11/24

Name:- Ms. Sharad Otasi

Age/Sex:- 34/M.

S/B: Ophthalmologist: Dr Kirti Mane

Eye	UCVA	PGVA	Pinhole	NEAR	COLOR VISION
Right	6/6	3/6	6/6	N ₆ cout	WNL
Left	6/6	3/6	6/6	glasses	(16/16)

Other findings:-

Squint

Nystagmus

Night blindness:-

no.

Impression:-

Eye exam is within normal limits

for desired fitness for work.

Dr. Kirti Mane
MBBS, DOMS, MMC
Reg. No. : 2005/05/2708

1499 **SHARAD OTARI**
 34 Yrs/ M 76 Kg/ Ht-170 cms Ref. No.:

Date: 09-11-2024 Ref By: Bruce
 Time: 12:30 PM Protocol:

Summary

History:
 Medication:

Stage	Stg Time min:sec	Speed mph	Grade %	METs	HR bpm	BP mmHg	RPP	PVCs
Pre Ex				1	111	130/80	144	
Standing				1	120	130/80	156	
S1	02:03	1.7	10.0	3.9	135	132/84	178	
S2	02:03	2.5	12.0	4.5	153	134/86	205	
Peak Ex	01:56	3.4	14.0	5.8	163	136/88	222	
Post Ex 1	01:00			1	128	134/86	172	
Post Ex 2	00:59			1	114	134/84	153	
Finish				1	116	134/84	155	

Findings: Exercise Time : 06:02 mins
 Max HR attained : 164 bpm 88 % of Target 186 bpm
 Max BP : 136/88mmHg
 Max Workload attained : 5.8 METs (Poor Effort Tolerance)
 Reason for Test Termination:

Final Impression : Test is ~~Negative~~ / Positive for inducible ischaemia.

Adv: Coronary Angiography

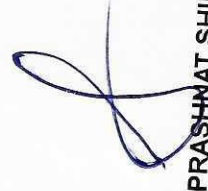

DR PRASHNAT SHINDE

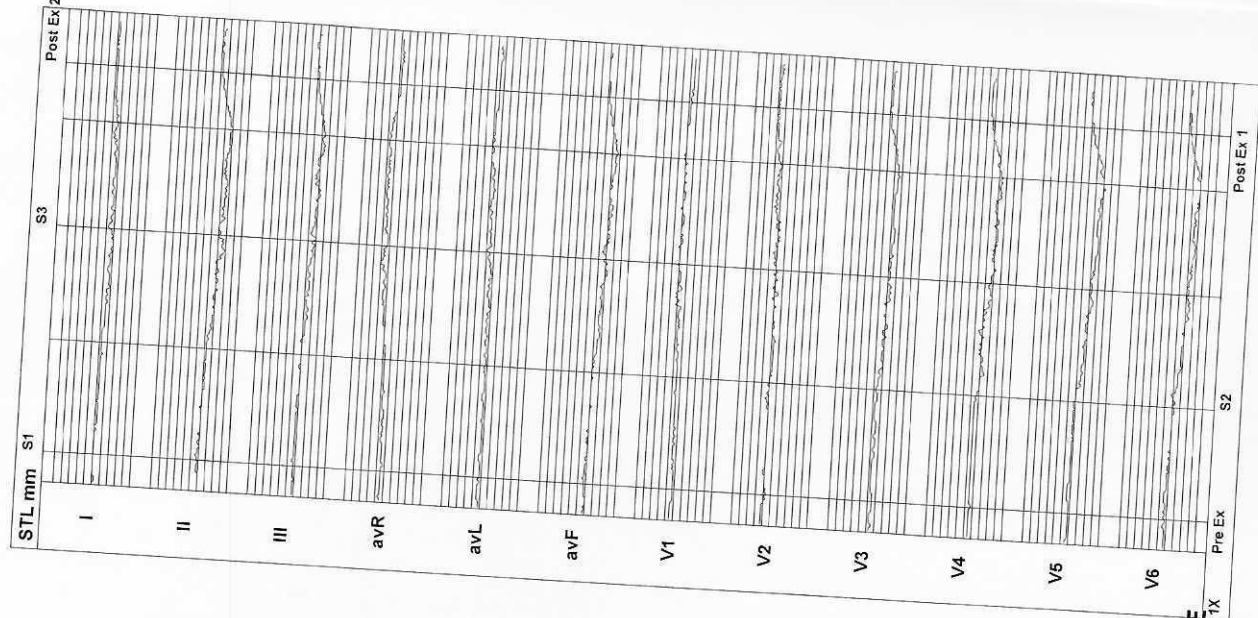

1499 SHARAD OTARI
 34 Yrs/M 76 Kg / Ht-170 cms Ref.No.:
 Date: 09-11-2024 Time: 12:30 PM
 Post J: 69 mS

Speed: --- mph Hr: 111 Target Hr: 59 % of 186 Filter: 0.1 - 100 Hz Gain: 10 mm/mV
 Grade: --- % Mets: 1 Ex Time: --- min:sec BLC: On Sweep: 25 mm/S
 Protocol: Bruce BP: 130/80 mmHg Curr Time: 00:10 NotchOn Median Sweep: 25 mm/S

Linked Medians
Pre Ex
Standing

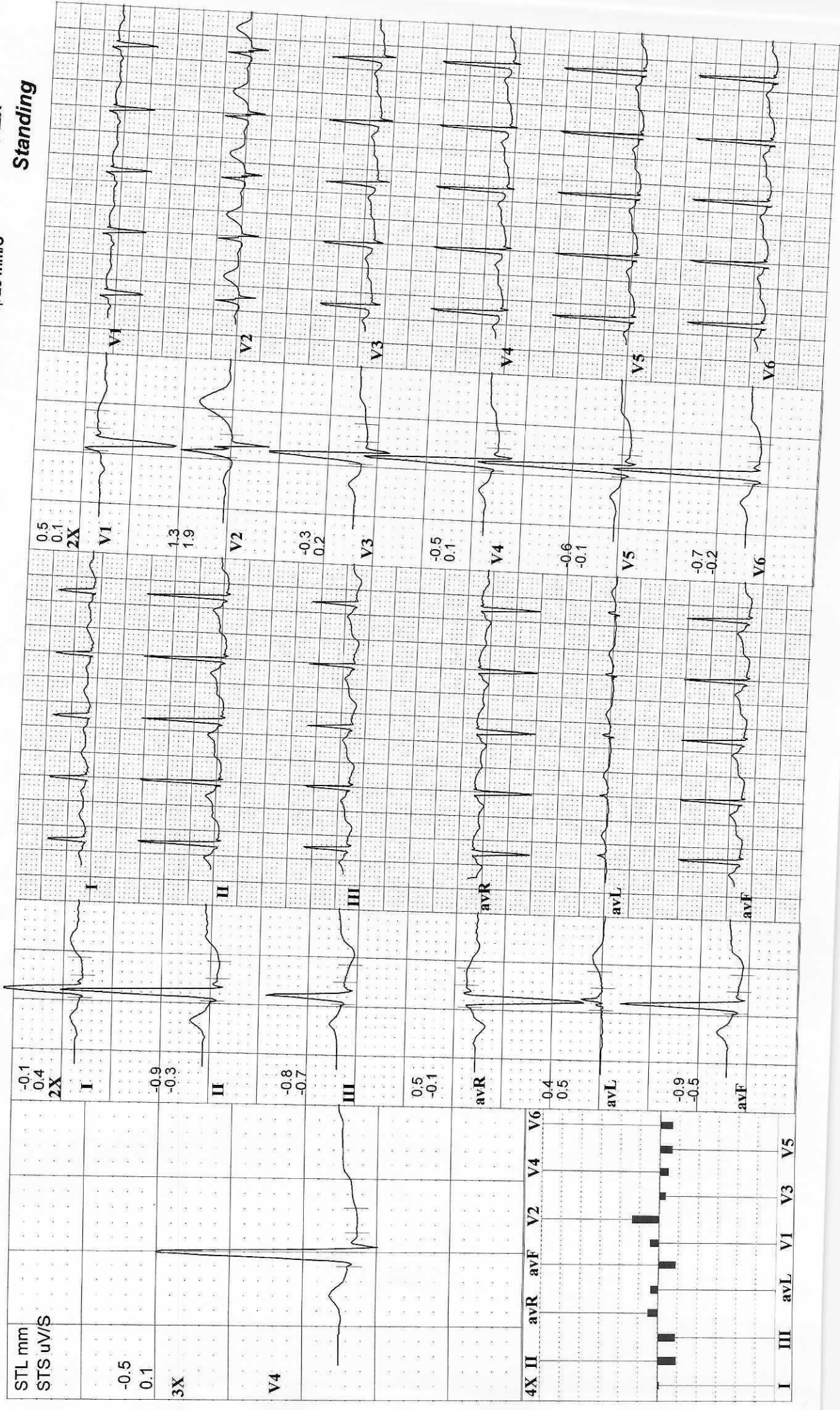

1499 **SHARAD OTARI**
 34 Yrs/M 76 Kg / Ht-170 cms Ref.No.:
 Date: 09-11-2024 Time: 12:30 PM
 Post J: 66 ms

Speed: --- mph Hr: 120 Target Hr: 64 % of 186 Filter: 0.1 - 100 Hz Gain: 10 mm/mV
 Grade: --- % Ex Time: --- min:sec BLC: On Sweep: 25 mm/S
 Protocol: Bruce BP: 130/80 mmHg Curr Time: 00:34 NotchOn Median Sweep 25 mm/S

Linked Medians
Pre Ex

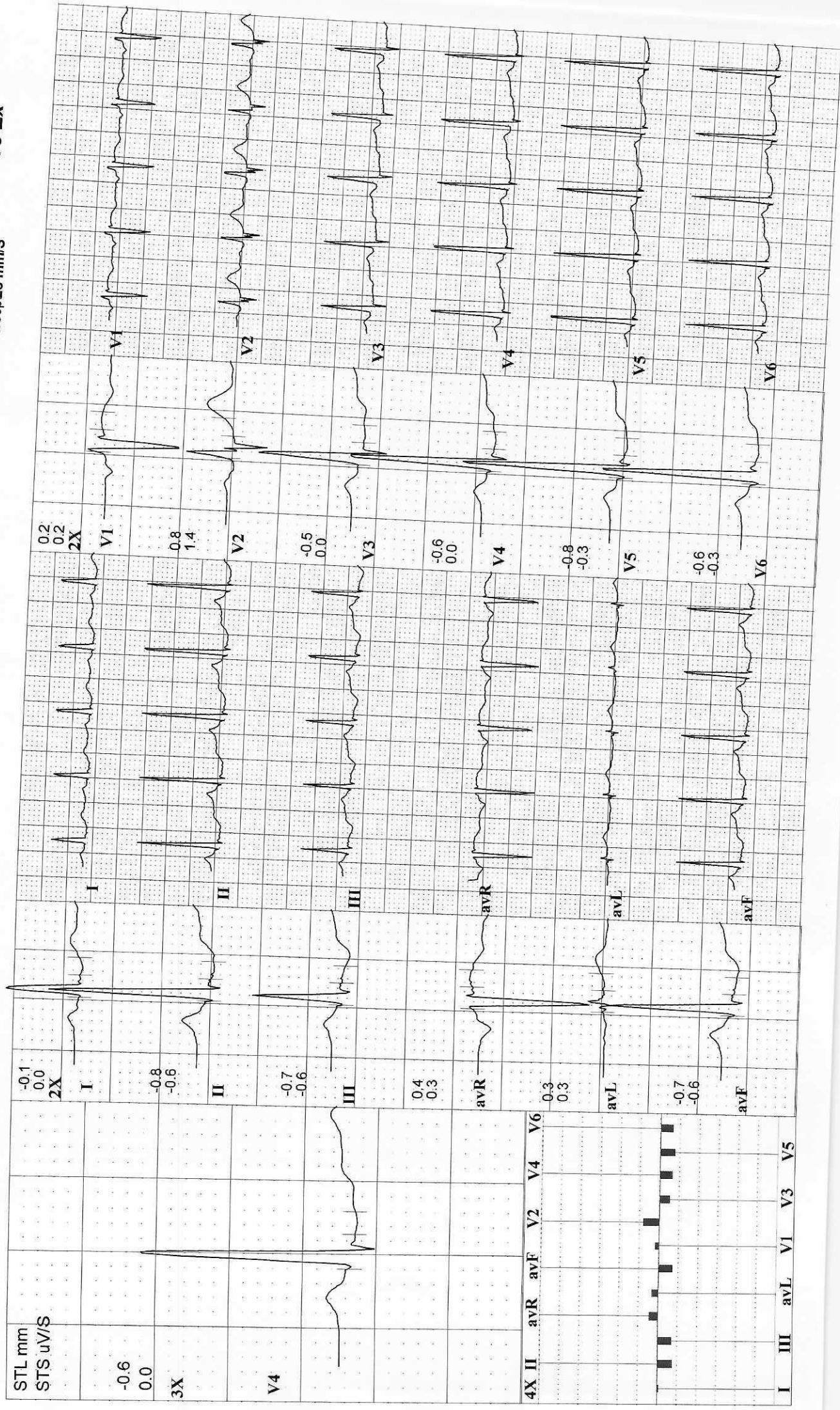

1499
 34 Yrs/M 76 Kg / Ht-170 cms Ref.No.:
 Date: 09-11-2024 Time: 12:30 PM
 Post J: 61 ms

Speed: 1.7 mph Hr: 135
 Grade: 10 % Met: 3.9
 Protocol: Bruce BP: 132/84 mmHg Curr Time: 02:37

Target Hr: 72 % of 186
 Filter: 0.1 - 100 Hz Gain: 10 mm/mV
 BLC: On Sweep: 25 mm/s
 Median Sweep: 25 mm/s

Linked Medians
 S1

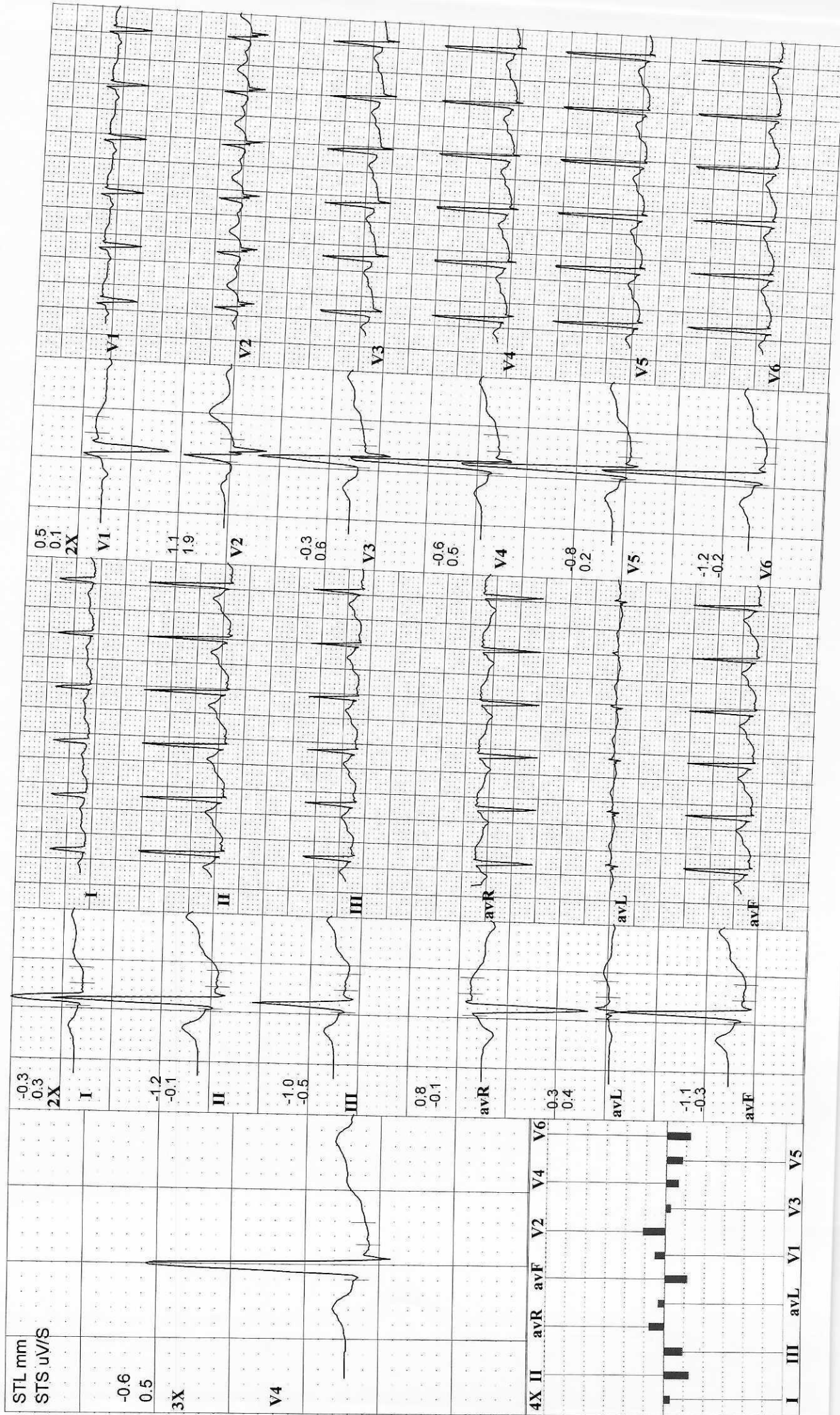

1499
 34 Yrs / M 76 Kg / Ht-170 cms Ref.No.:
 Date: 09-11-2024 Time: 12:30 PM
 Post J: 60 ms

Speed: 2.5 mph Hr: 153
 Grade: 12 % Mets: 4.5
 Protocol: Bruce BP: 134/86 mmHg Curr Time: 04:40

Target Hr: 82 % of 186
 Filter: 0.1 - 100 Hz Gain: 10 mm/mV
 BLC: On Sweep: 25 mm/s
 Median Sweep: 25 mm/s

Linked Medians
S2

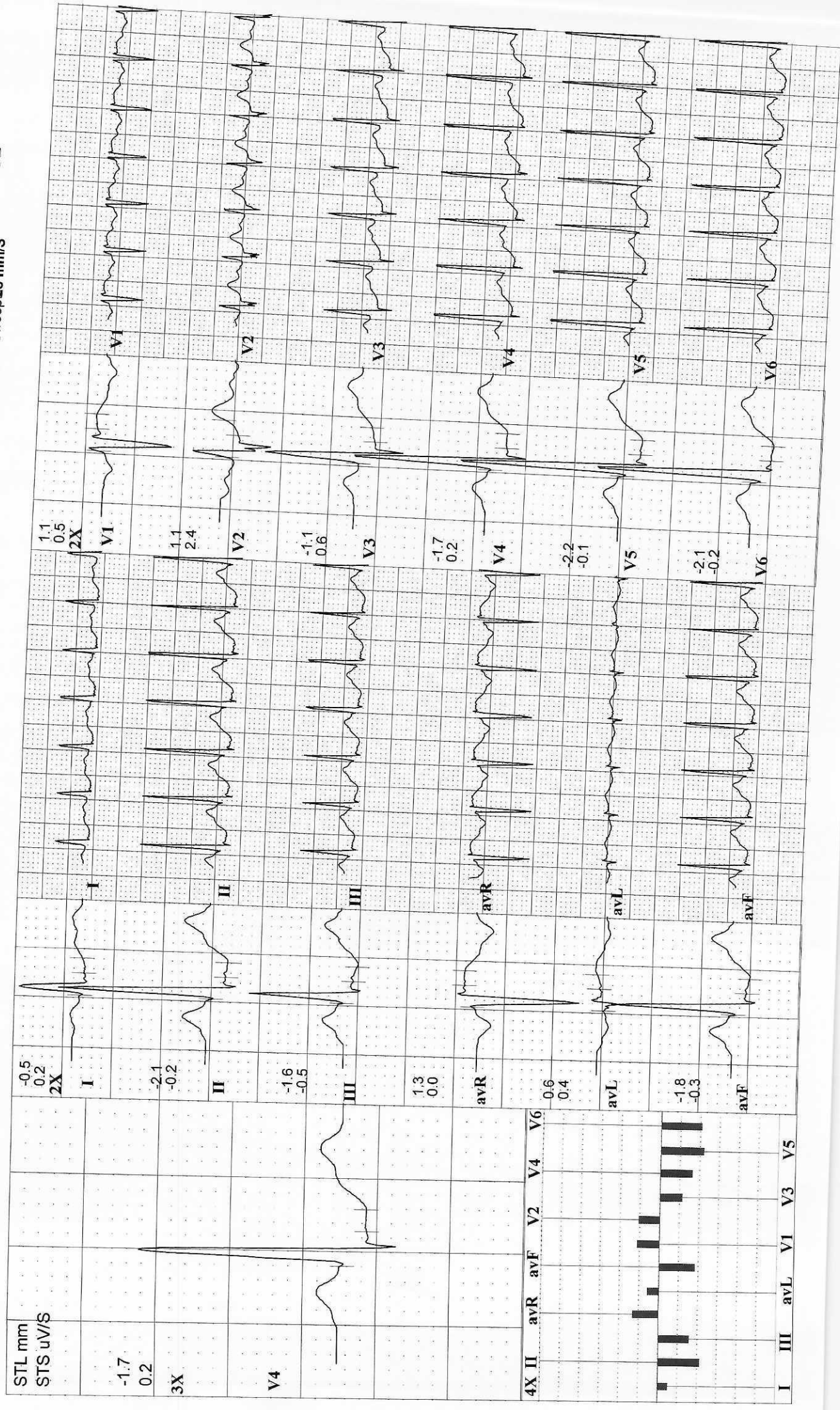

1499 **SHARAD OTARI**
 34 Yrs/M 76 Kg / Ht-170 cms Ref.No.:
 Date: 09-11-2024 Time: 12:30 PM
 Post J: 60 ms

Speed: 3.4 mph Hr: 163 Target Hr: 87 % of 186 Filter: 0.1 - 100 Hz Gain: 10 mm/mV
 Grade: 14 % Mets: 5.8 Ex Time: 06:02 BLC: On Sweep: 25 mm/s
 Protocol: Bruce BP: 136/88 mmHg Curr Time: 06:36 Median Sweep: 25 mm/s

Linked Medians
Peak Ex

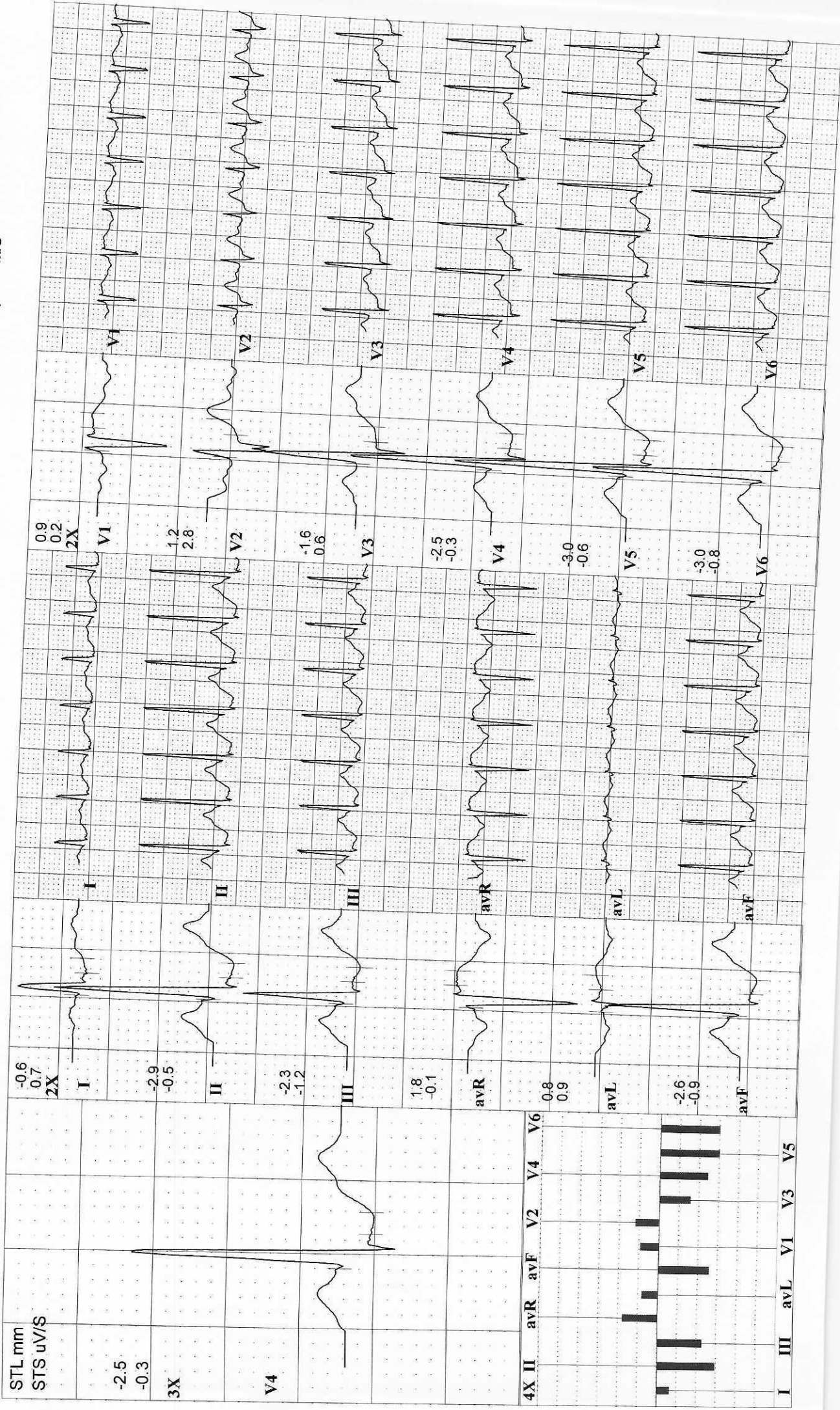

1499 **SHARAD OTARI**
 34 Yrs/M 76 Kg / Ht-170 cms Ref.No.:
 Date: 09-11-2024 Time: 12:30 PM
 Post J: 63 mS

Speed: --- mph Hr: 128 Target Hr: 68 % of 186 Filter: 0.1 - 100 Hz Gain: 10 mm/mV
 Grade: --- % Mets: 1 Ex Time: 06:02 BLC: On Sweep: 25 mm/s
 Protocol: Bruce BP: 134/86 mmHg Curr Time: 07:36 NotchOn Median Sweep: 25 mm/s

Linked Medians
Post Ex 1

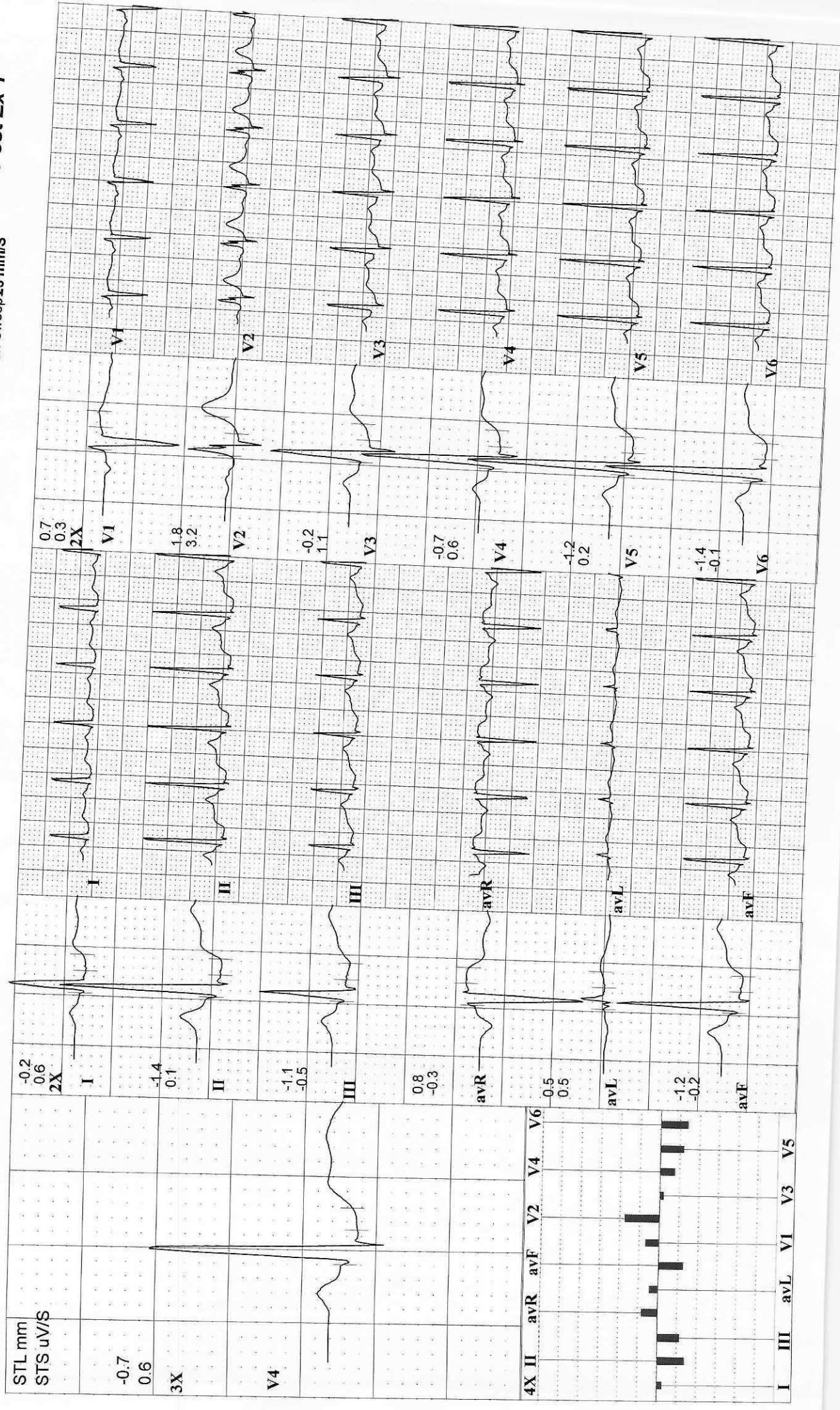

1499 **SHARAD OTARI**
 34 Yrs/ M 76 Kg / Ht-170 cms Ref.No.:
 Date: 09-11-2024 Time: 12:30 PM
 Post J: 67 mS

Speed: --- mph Hr: 114 Target Hr: 61 % of 186 Filter: 0.1 - 100 Hz Gain: 10 mm/mV
 Grade: --- % Ex Time: 06:02 BLC: On Sweep: 25 mm/s
 Protocol: Bruce BP: 134/84 mmHg Curr Time: 08:35 Median Sweep: 25 mm/s

Linked Medians
Post Ex 2

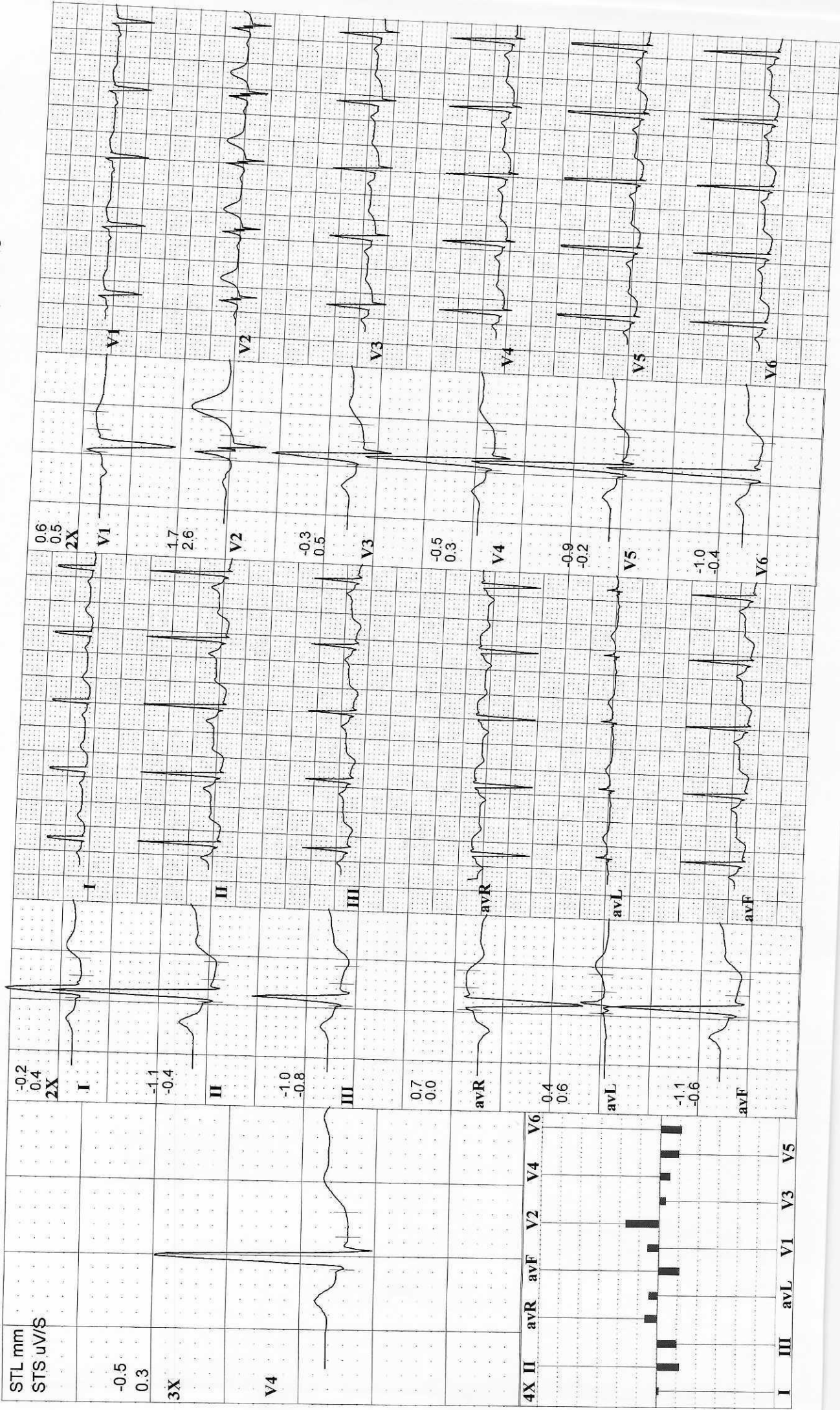



LABORATORY REPORT : BIOCHEMISTRY

Name	: Mr. SHARAD ABHIMANU OTARI	Age /Sex	: 34Y Y(s)/MALE
Bill Date	: 09-Nov-2024 04:25 PM	UMR No.	: 562411000318
Rec. Dt	: 09-Nov-2024 04:33 PM	Bill No.	: MCB56241100871
Rept. Dt	: 09-Nov-2024 07:14 PM	Result No	: RNE241102913
Ref By	: Dr. Rizwan Abdul Jakim Malik	Sample ID	: MCPNE5032488
Sample Type	: PLASMA		

FBS (FASTING BLOOD GLUCOSE)

<u>Parameters</u>	<u>Result</u>	<u>Reference Range</u>	<u>Units</u>
FASTING BLOOD GLUCOSE <i>Hexokinase</i>	93.6	Normal Range : 70 - 99 Impaired Glucose tolerance : 100 -125 Diabetes Mellitus : >=126	mg/dL

*** End Of Report ***



DR PAWAR PRIYA VASANTRAO
MBBS, DNB PATHOLOGY
CONSULTANT PATHOLOGIST



LABORATORY REPORT : BIOCHEMISTRY

Name	: Mr. SHARAD ABHIMANU OTARI	Age /Sex	: 34Y Y(s)/MALE
Bill Date	: 09-Nov-2024 04:25 PM	UMR No.	: 562411000318
Rec. Dt	: 09-Nov-2024 04:33 PM	Bill No.	: MCB56241100871
Rept. Dt	: 09-Nov-2024 07:14 PM	Result No	: RNE241102914
Ref By	: Dr. Rizwan Abdul Jakim Malik	Sample ID	: MCPNE5032489
Sample Type	: PLASMA		

PLBS (POST LUNCH BLOOD GLUCOSE)

<u>Parameters</u>	<u>Result</u>	<u>Reference Range</u>	<u>Units</u>
POST LUNCH BLOOD GLUCOSE <i>Hexokinase</i>	158.1 *	Normal Range : <140 Impaired Glucose Tolerance : 140 -199 Diabetes Mellitus : >=200	mg/dL

*** End Of Report ***



DR PAWAR PRIYA VASANTRAO
MBBS, DNB PATHOLOGY
CONSULTANT PATHOLOGIST



LABORATORY REPORT : BIOCHEMISTRY

Name	: Mr. SHARAD ABHIMANU OTARI	Age /Sex	: 34Y Y(s)/MALE
Bill Date	: 09-Nov-2024 09:42 AM	UMR No.	: 562411000318
Rec. Dt	: 09-Nov-2024 11:49 AM	Bill No.	: MCB56241100721
Rept. Dt	: 09-Nov-2024 02:00 PM	Result No	: RNE241102458
Ref By	: DR. Aditya Vinod Sondankar	Sample ID	: MCPNE5032256
Sample Type	: SERUM		

BUN(BLOOD UREA NITROGEN)

<u>Parameters</u>	<u>Result</u>	<u>Reference Range</u>	<u>Units</u>
BLOOD UREA <i>Urease kinetic</i>	13.5 *	16.6 - 48.5	mg/dL
BUN (Blood Urea Nitrogen.) <i>Urease kinetic</i>	6.30	6- 20	mg/dL

*** End Of Report ***

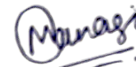

Dr. Manasee A. Bendre
MBBS, MD PATHOLOGY
JUNIOR CONSULTANT



LABORATORY REPORT : BIOCHEMISTRY

Name	: Mr. SHARAD ABHIMANU OTARI	Age /Sex	: 34Y Y(s)/MALE
Bill Date	: 09-Nov-2024 09:42 AM	UMR No.	: 562411000318
Rec. Dt	: 09-Nov-2024 11:21 AM	Bill No.	: MCB56241100721
Rept. Dt	: 09-Nov-2024 07:14 PM	Result No	: RNE241102436
Ref By	: DR. Aditya Vinod Sondankar	Sample ID	: MCPNE5032240
Sample Type	: SERUM		

HBA1C (GLYCOSYLATED HAEMOGLOBIN)

<u>Parameters</u>	<u>Result</u>	<u>Reference Range</u>	<u>Units</u>
HBA1C TINIA	6.1 *	Normal : < 5.7% Pre diabetic : 5.7 % - 6.5 % Diabetic : > 6.5 %	%

*** End Of Report ***



DR PAWAR PRIYA VASANTRAO
MBBS, DNB PATHOLOGY
CONSULTANT PATHOLOGIST



LABORATORY REPORT : BIOCHEMISTRY

Name	: Mr. SHARAD ABHIMANU OTARI	Age /Sex	: 34Y Y(s)/MALE
Bill Date	: 09-Nov-2024 09:42 AM	UMR No.	: 562411000318
Rec. Dt	: 09-Nov-2024 11:49 AM	Bill No.	: MCB56241100721
Rept. Dt	: 09-Nov-2024 02:00 PM	Result No	: RNE241102459
Ref By	: DR. Aditya Vinod Sondankar	Sample ID	: MCPNE5032256
Sample Type	: SERUM		

LIPID PROFILE

<u>Parameters</u>	<u>Result</u>	<u>Reference Range</u>	<u>Units</u>
TOTAL CHOLESTEROL <i>Enzymatic colorimetric</i>	202.2 *	Desirable : : < 200 mg/dL Borderline High : : 200 - 239 mg/dL High risk : > 240 mg/dL	mg/dL
HDL CHOLESTEROL <i>Homogeneous enzymatic colorimetric</i>	35.4	Major risk factor for heart disease : < 40 mg/dL Negative risk factor for heart disease : > 60 mg/dL	mg/dL
LDL CHOLESTEROL <i>Direct-Enzymatic colorimetric</i>	117.94 *	Optimal : - < 100 mg/dL Near Optimal : 100 - 129 mg/dL Borderline High:130-159 mg/dL High : 160 - 189 mg/dL Very High : - > 190 mg/dL	mg/dL
VLDL <i>Calculation</i>	48.86 *	2 - 30 mg/dL	mg/dL
SERUM TRYGLYCERIDES <i>Enzymatic colorimetric</i>	244.3 *	Normal < 150 mg/dL Borderline High : 150 - 199 mg/dL High : 200 - 499 mg/dL	mg/dL
CHO/HDL RATIO <i>Calculation</i>	5.71 *	Normal : - < 3.5 High Risk : - > 5.0	
LDL/HDL RATIO	3.33	2.5-3.5	

COMMENT

10-12 hours fasting is mandatory for Lipid profile parameters. If not ,Values may not be accurate.

*** End Of Report ***



Dr. Manasee A. Bendre
MBBS, MD PATHOLOGY
JUNIOR CONSULTANT



LABORATORY REPORT : BIOCHEMISTRY

Name	: Mr. SHARAD ABHIMANU OTARI	Age /Sex	: 34Y Y(s)/MALE
Bill Date	: 09-Nov-2024 09:42 AM	UMR No.	: 562411000318
Rec. Dt	: 09-Nov-2024 11:49 AM	Bill No.	: MCB56241100721
Rept. Dt	: 09-Nov-2024 02:00 PM	Result No	: RNE241102460
Ref By	: DR. Aditya Vinod Sondankar	Sample ID	: MCPNE5032256
Sample Type	: SERUM		

SERUM CREATININE

<u>Parameters</u>	<u>Result</u>	<u>Reference Range</u>	<u>Units</u>
CREATININE <i>Jaffe</i>	0.71	0.7 - 1.2	mg/dL

*** End Of Report ***

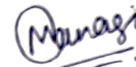

Dr. Manasee A. Bendre
MBBS, MD PATHOLOGY
JUNIOR CONSULTANT



LABORATORY REPORT : BIOCHEMISTRY

Name	: Mr. SHARAD ABHIMANU OTARI	Age /Sex	: 34Y Y(s)/MALE
Bill Date	: 09-Nov-2024 09:42 AM	UMR No.	: 562411000318
Rec. Dt	: 09-Nov-2024 11:49 AM	Bill No.	: MCB56241100721
Rept. Dt	: 09-Nov-2024 02:00 PM	Result No	: RNE241102461
Ref By	: DR. Aditya Vinod Sondankar	Sample ID	: MCPNE5032256
Sample Type	: SERUM		

BUN / CREATININE RATIO

<u>Parameters</u>	<u>Result</u>	<u>Reference Range</u>	<u>Units</u>
BUN / CREATININE RATIO <i>CALCULATED</i>	8.87 *	10-20 mg/dL	mg/dL

*** End Of Report ***

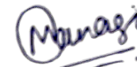

Dr. Manasee A. Bendre
MBBS, MD PATHOLOGY
JUNIOR CONSULTANT



LABORATORY REPORT : BIOCHEMISTRY

Name	: Mr. SHARAD ABHIMANU OTARI	Age /Sex	: 34Y Y(s)/MALE
Bill Date	: 09-Nov-2024 09:42 AM	UMR No.	: 562411000318
Rec. Dt	: 09-Nov-2024 11:49 AM	Bill No.	: MCB56241100721
Rept. Dt	: 09-Nov-2024 03:02 PM	Result No	: RNE241102462
Ref By	: DR. Aditya Vinod Sondankar	Sample ID	: MCPNE5032256
Sample Type	: SERUM		

T3,T4 AND TSH

<u>Parameters</u>	<u>Result</u>	<u>Reference Range</u>	<u>Units</u>
T3 <i>ECLIA</i>	0.933	0.8 - 2.0	ng/mL
T4 <i>ECLIA</i>	8.83	5.1 - 14.1	ug/dL
TSH(THYROID STIMULATING HORMONE) <i>ECLIA</i>	1.42	0.270 - 4.20	uIU/mL

*** End Of Report ***

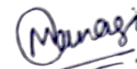

Dr. Manasee A. Bendre
MBBS, MD PATHOLOGY
JUNIOR CONSULTANT



LABORATORY REPORT : BIOCHEMISTRY

Name	: Mr. SHARAD ABHIMANU OTARI	Age /Sex	: 34Y Y(s)/MALE
Bill Date	: 09-Nov-2024 09:42 AM	UMR No.	: 562411000318
Rec. Dt	: 09-Nov-2024 11:49 AM	Bill No.	: MCB56241100721
Rept. Dt	: 09-Nov-2024 02:00 PM	Result No	: RNE241102463
Ref By	: DR. Aditya Vinod Sondankar	Sample ID	: MCPNE5032256
Sample Type	: SERUM		

LFT(LIVER FUNCTION TEST)

Parameters	Result	Reference Range	Units
TOTAL BILIRUBIN <i>DIAZO</i>	0.78	<1.2	mg/dL
DIRECT BILIRUBIN <i>DIAZO</i>	0.23 *	<=0.20	mg/dL
INDIRECT BILIRUBIN <i>Calculated</i>	0.55	<=1.0	mg/dL
SGPT (ALT) <i>UV without P5P</i>	26.2	<=41	U/L
SGOT (AST) <i>UV without P5P</i>	19.5	<=40	U/L
ALKALINE PHOSPHATASE (ALP) <i>PNPP, AMP Buffer - IFCC Ref.</i>	77	40-129 U/L	U/L
TOTAL PROTEINS <i>Biuret method</i>	7.97	6.0 - 8.0 g/dL	g/dL
SERUM ALBUMIN <i>Bromcresol Green (BCG)</i>	4.88	3.5 - 5.2 g/dL	g/dL
GLOBULINS <i>Calculated</i>	3.09	2.5 - 3.5 g/dL	g/dL
A/G RATIO <i>Calculation</i>	1.58	1.2 - 2.5	
GAMMA GLUTAMYL TRANSFERASE(GGT) <i>G-glutamyl-carboxy-nitroanilide-IFCC</i>	29	6-42	U/L



Dr. Manasee A. Bendre
MBBS, MD PATHOLOGY
JUNIOR CONSULTANT



LABORATORY REPORT : BIOCHEMISTRY

Name	: Mr. SHARAD ABHIMANU OTARI	Age /Sex	: 34Y Y(s)/MALE
Bill Date	: 09-Nov-2024 09:42 AM	UMR No.	: 562411000318
Rec. Dt	: 09-Nov-2024 11:49 AM	Bill No.	: MCB56241100721
Rept. Dt	: 09-Nov-2024 02:00 PM	Result No	: RNE241102463
Ref By	: DR. Aditya Vinod Sondankar	Sample ID	: MCPNE5032256
Sample Type	: SERUM		

*** End Of Report ***

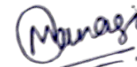

Dr. Manasee A. Bendre
MBBS, MD PATHOLOGY
JUNIOR CONSULTANT



LABORATORY REPORT : BIOCHEMISTRY

Name	: Mr. SHARAD ABHIMANU OTARI	Age /Sex	: 34Y Y(s)/MALE
Bill Date	: 09-Nov-2024 09:42 AM	UMR No.	: 562411000318
Rec. Dt	: 09-Nov-2024 11:49 AM	Bill No.	: MCB56241100721
Rept. Dt	: 09-Nov-2024 02:00 PM	Result No	: RNE241102464
Ref By	: DR. Aditya Vinod Sondankar	Sample ID	: MCPNE5032256
Sample Type	: SERUM		

SERUM URIC ACID

<u>Parameters</u>	<u>Result</u>	<u>Reference Range</u>	<u>Units</u>
SERUM URIC ACID <i>uricase</i>	5.8	3.4-7.0	mg/dL

*** End Of Report ***

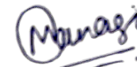

Dr. Manasee A. Bendre
MBBS, MD PATHOLOGY
JUNIOR CONSULTANT



LABORATORY REPORT : BLOOD BANK

Name	: Mr. SHARAD ABHIMANU OTARI	Age /Sex	: 34Y Y(s)/MALE
Bill Date	: 09-Nov-2024 09:42 AM	UMR No.	: 562411000318
Rec. Dt	: 09-Nov-2024 11:21 AM	Bill No.	: MCB56241100721
Rept. Dt	: 09-Nov-2024 12:29 PM	Result No	: RNE241102440
Ref By	: DR. Aditya Vinod Sondankar	Sample ID	: MCPNE5032244
Sample Type	: WHOLE BLOOD		

BLOOD GROUPING AND RH

<u>Parameters</u>	<u>Result</u>	<u>Reference Range</u>	<u>Units</u>
BLOOD GROUP <i>Slide agglutination</i>	O		
RH TYPE	POSITIVE		

INTERPRETATION

1. If Rh is Du positive it is best considered as Rh negative as recipient and Rh positive as donor. Proper Cross matching is recommended before transfusion.
2. In case of forward and reverse grouping discrepancy, clinical correlation and repeat sample analysis is recommended.
3. For Infants below 6 months only forward grouping is performed.
4. A sub-grouping is recommended after the age of 6 months.

*** End Of Report ***

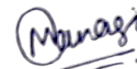

Dr. Manasee A. Bendre
MBBS, MD PATHOLOGY
JUNIOR CONSULTANT



LABORATORY REPORT : CLINICAL PATHOLOGY

Name	: Mr. SHARAD ABHIMANU OTARI	Age /Sex	: 34Y Y(s)/MALE
Bill Date	: 09-Nov-2024 09:42 AM	UMR No.	: 562411000318
Rec. Dt	: 09-Nov-2024 11:21 AM	Bill No.	: MCB56241100721
Rept. Dt	: 09-Nov-2024 03:29 PM	Result No	: RNE241102437
Ref By	: DR. Aditya Vinod Sondankar	Sample ID	: MCPNE5032241
Sample Type	: URINE		

CUE(COMPLETE URINE EXAMINATION)

<u>Parameters</u>	<u>Result</u>	<u>Reference Range</u>	<u>Units</u>
<u>PHYSICAL EXAMINATION</u>			
QUANTITY	25ML		ml
COLOUR	PALE YELLOW	PALE YELLOW	
APPEARANCE	CLEAR	CLEAR	
<u>CHEMICAL EXAMINATION</u>			
SPECIFIC GRAVITY	1.010	1.010 - 1.030	
PH	5.5	4.5 - 8.0	
PROTEIN <i>Tetra-bromophenol blue/Heat coagulation test</i>	Absent	Absent	
GLUCOSE <i>Glucose oxidase Peroxidase/Benedict?s test</i>	Absent	Absent	
UROBILINOGEN <i>Diazonium salt</i>	Normal	Normal	
KETONE <i>Sodium nitroprusside/Rothera?s test.</i>	Absent	Absent	



DR PAWAR PRIYA VASANTRAO
MBBS, DNB PATHOLOGY
CONSULTANT PATHOLOGIST



LABORATORY REPORT : CLINICAL PATHOLOGY

Name	: Mr. SHARAD ABHIMANU OTARI	Age /Sex	: 34Y Y(s)/MALE
Bill Date	: 09-Nov-2024 09:42 AM	UMR No.	: 562411000318
Rec. Dt	: 09-Nov-2024 11:21 AM	Bill No.	: MCB56241100721
Rept. Dt	: 09-Nov-2024 03:29 PM	Result No	: RNE241102437
Ref By	: DR. Aditya Vinod Sondankar	Sample ID	: MCPNE5032241
Sample Type	: URINE		

BILIRUBIN Absent Absent
Diazonium salt/Fouchets test

NITRITE Negative Negative
Sulfanilic acid

LEUCOCYTE ESTERASE Absent Absent

BLOOD Absent Absent

MICROSCOPIC EXAMINATION

PUS CELLS 0-1 0 - 5 /hpf /hpf

RBC Absent 0 - 2 /hpf /hpf

EPITHELIAL CELLS 0-1 0 - 5/hpf /hpf

CRYSTALS Absent Absent

CASTS Absent Absent

OTHERS Absent Absent

INTERPRETATION

The colour fields of chemicals correspond to the following values:

1. Proteins: neg (negative), 30-99 (+), 100-499 (++) , >500 (+++) mg/dl
2. Ketones: neg. (negative), 5 (Trace), 15-49 (+), 50-149 (++) , >150 (+++) mg/dl
3. Glucose: norm. (normal), 50-149 (+), 150-499 (++) , 500-999 (+++) , >1000 (++++) mg/dl
4. Bilirubin: neg (negative), 1 (+), 3 (++) , 6 (+++) mg/ dl
5. Urobilinogen: norm. (normal), 2 (+), 4 (++) , 8 (+++) , 12 (++++) mg/dl.

DR. PAWAR PRIYA VASANTRAO
MBBS, DNB PATHOLOGY
CONSULTANT PATHOLOGIST



LABORATORY REPORT : CLINICAL PATHOLOGY

Name	: Mr. SHARAD ABHIMANU OTARI	Age /Sex	: 34Y Y(s)/MALE
Bill Date	: 09-Nov-2024 09:42 AM	UMR No.	: 562411000318
Rec. Dt	: 09-Nov-2024 11:21 AM	Bill No.	: MCB56241100721
Rept. Dt	: 09-Nov-2024 03:29 PM	Result No	: RNE241102437
Ref By	: DR. Aditya Vinod Sondankar	Sample ID	: MCPNE5032241
Sample Type	: URINE		

*** End Of Report ***



DR PAWAR PRIYA VASANTRAO
MBBS, DNB PATHOLOGY
CONSULTANT PATHOLOGIST



LABORATORY REPORT : HAEMATOLOGY

Name	: Mr. SHARAD ABHIMANU OTARI	Age /Sex	: 34Y Y(s)/MALE
Bill Date	: 09-Nov-2024 09:42 AM	UMR No.	: 562411000318
Rec. Dt	: 09-Nov-2024 11:21 AM	Bill No.	: MCB56241100721
Rept. Dt	: 09-Nov-2024 01:48 PM	Result No	: RNE241102439
Ref By	: DR. Aditya Vinod Sondankar	Sample ID	: MCPNE5032243
Sample Type	: WHOLE BLOOD		

ESR

Parameters

Result

Reference Range

Units

ESR

9

0 - 10

mm/1st hour

MODIFIED WESTERGREN'S
METHOD

*** End Of Report ***



DR PAWAR PRIYA VASANTRAO
MBBS, DNB PATHOLOGY
CONSULTANT PATHOLOGIST



LABORATORY REPORT : HAEMATOLOGY

Name	: Mr. SHARAD ABHIMANU OTARI	Age /Sex	: 34Y Y(s)/MALE
Bill Date	: 09-Nov-2024 09:42 AM	UMR No.	: 562411000318
Rec. Dt	: 09-Nov-2024 11:21 AM	Bill No.	: MCB56241100721
Rept. Dt	: 09-Nov-2024 12:50 PM	Result No	: RNE241102438
Ref By	: DR. Aditya Vinod Sondankar	Sample ID	: MCPNE5032242
Sample Type	: WHOLE BLOOD		

CBP(COMPLETE BLOOD PICTURE)

<u>Parameters</u>	<u>Result</u>	<u>Reference Range</u>	<u>Units</u>
HEMOGLOBIN <i>Photometric</i>	14.0	13.0 - 17.0	gms/dL
R B C COUNT <i>Electrical Impedance</i>	5.56 *	4.5 - 5.5 10 ¹² /L	10 ¹² /L
PCV/HCT <i>Calculated</i>	40.9	40 - 50	%
MCV <i>Calculated</i>	73.6 *	83 - 101	fl
MCH <i>Calculated</i>	25.2 *	27 - 32	pg
MCHC <i>Calculated</i>	34.3	31 - 37	g/dL
RDW(cv)	13.3	11.6 - 14.0 %	%
TLC (TOTAL LEUCOCYTE COUNT) <i>Impedance</i>	8210	4000- 11000	/μL
DIFFERENTIAL COUNT			
NEUTROPHILS <i>DHSS/Microscopy</i>	57.9	40 - 80 %	
LYMPHOCYTES <i>DHSS/Microscopy</i>	32.1	20 - 40 %	

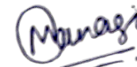

Dr. Manasee A. Bendre
MBBS, MD PATHOLOGY
JUNIOR CONSULTANT



LABORATORY REPORT : HAEMATOLOGY

Name	: Mr. SHARAD ABHIMANU OTARI	Age /Sex	: 34Y Y(s)/MALE
Bill Date	: 09-Nov-2024 09:42 AM	UMR No.	: 562411000318
Rec. Dt	: 09-Nov-2024 11:21 AM	Bill No.	: MCB56241100721
Rept. Dt	: 09-Nov-2024 12:50 PM	Result No	: RNE241102438
Ref By	: DR. Aditya Vinod Sondankar	Sample ID	: MCPNE5032242
Sample Type	: WHOLE BLOOD		

MONOCYTES <i>DHSS/Microscopy</i>	7.4	02 - 10 %	
EOSINOPHILS <i>DHSS/Microscopy</i>	1.8	00 - 06 %	
BASOPHILS <i>DHSS/Microscopy</i>	0.8	00 - 01 %	
PLATELET COUNT <i>Electrical Impedance</i>	288000	150000 - 400000	/ μ L

RBC

Anisocytosis+, predominantly normocytic normochromic, few microcytic hypochromic cells seen

WBC

Within normal limits

PLATELETS

Adequate On Smear

*** End Of Report ***



Dr. Manasee A. Bendre
MBBS, MD PATHOLOGY
JUNIOR CONSULTANT