

Place Label Here  
 PL Name: \_\_\_\_\_  
 UMR: \_\_\_\_\_  
 Age: \_\_\_\_\_ Sex: \_\_\_\_\_  
 IP: \_\_\_\_\_  
 If label not available, write Pt Name, IP No., Sex, Date, Name of Treating Physician

**OPD Nursing Assessment - Adult**

Name: Sharad Otari Date of Birth: \_\_\_\_\_ Age/Sex: 34/M UMR No.: 0318

Assessment:  
 Height: 170 cms Weight: 76 kg. BMI: \_\_\_\_\_ Respiration: 22 /min Pulso H/R: 93 /min  
 BP: 130/80 mmHG Temperature: 98.7 °F PC SpO2 9 % BSL \_\_\_\_\_  
 Chief Complaints: Health check up

**Tick Appropriate :**

- Interpreter Needed  Yes  No
- Nutritional Status: Weight Loss/Gain in Last 3 Months  Yes  No
- If Weight Loss / Gain-Dietary Referral  Yes  No
- Psychological Assessment Agitated Anxious  Yes  No  Normal
- (If Agitated, Inform Physician)  Irritable

Any Allergies Known Including Drugs : \_\_\_\_\_

Past History: Any Surgeries Explain : \_\_\_\_\_

Any Other illness: Explain : \_\_\_\_\_

Pain Score: Numerical Scales (1-10) \_\_\_\_\_ Location \_\_\_\_\_ Characteristics \_\_\_\_\_

Need to be seen immediately by the Doctor  Yes  No

Fall risk: Age 65Yrs. \_\_\_\_\_ Tremors \_\_\_\_\_ High Grade Fever \_\_\_\_\_ H/O Fall in last 3 months \_\_\_\_\_

Cardiac Medicines \_\_\_\_\_ Seizure Medications \_\_\_\_\_ Fall Prevention Education Done \_\_\_\_\_

Name of Nurse	ID No. of Nurse	Signature of Nurse	Date & Time
<u>Sharad</u>	<u>07MS23</u>	<u>[Signature]</u>	<u>11/1/24</u>

02/10/2024 11:52:32 AM

Name: silvan albi  
Age: 34 Years  
Gender: Male

Heart Rate 94 bpm  
PR Interval 120 ms  
QRS Duration 82 ms  
QT/QTc Interval 315/376 ms  
P/QRS/T Axis 64/54/38 deg  
QTc: Indeterminate

Sinus rhythm  
Widespread ST-T abnormality may be due to myocardial ischemia  
Abnormal ECG

Unconfirmed Diagnosis

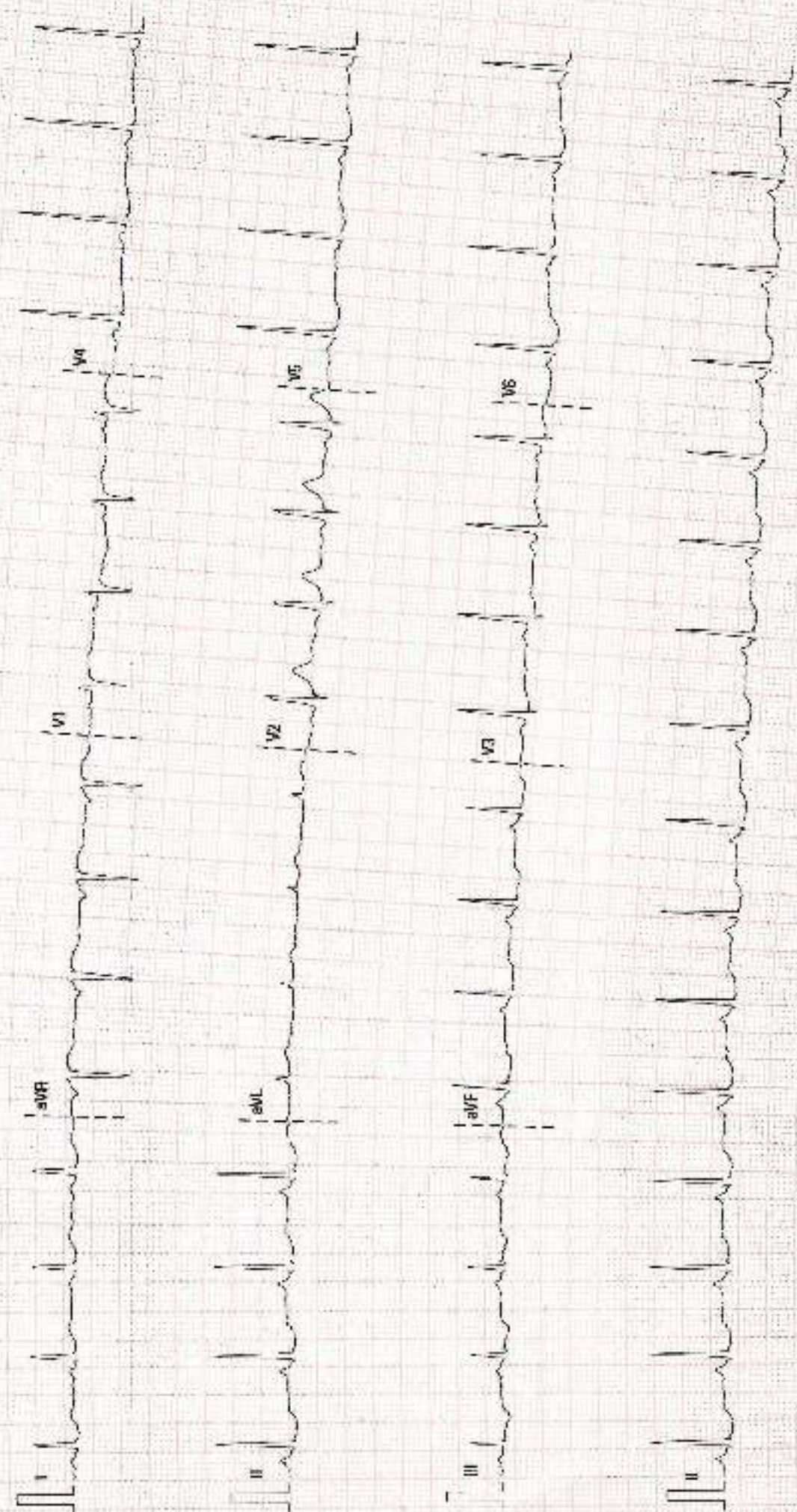

25 mm/s 10 mm/mV 50 Hz EDR 36 Hz

MEDICOMER KLE PLINE

02.10.2024 4.1  
SN.FH.26035806



Patient ID:	09112024000030	Patient Name:	SHARAD OTARI
Age:	34 Years	Sex:	M
Accession Number:	091120240000301	Modality:	DX
Referring Physician:	HC	Study:	CHEST
Study Date:	09-Nov-2024		

**X RAY CHEST PA VIEW**

**FINDINGS:** Chest PA view with no comparison study shows.

- The visualized lung fields are clear.
- No obvious consolidation is seen.
- There is no pleural effusion or pneumothorax seen.
- No pneumoperitoneum is seen.
- The cardiac silhouette appears within normal limits.
- The diaphragmatic shadow and mediastinal structures are within normal limits.
- Visualized osseous structures demonstrate no obvious abnormality.

**IMPRESSION:**

- ❖ No radiographically evident acute cardiopulmonary process in the present study.

**Dr. Sunita Shewale (MBBS, DMRE)**  
Consulting Radiologist  
*(typed & printed by sk)*

**Dr. Sunita Shewale**  
Consulting Radiologist  
MBBS, DMRE

Date: 09-Nov-2024 17:14:10



**DEPARTMENT OF RADIOLOGY**

<b>Patient Name : Mr. Sharad Otari</b>	<b>Age : 34 yrs / M</b>
<b>Ref. By : Health check up</b>	<b>OPD No: PUU:</b>
<b>Date of USG: 09/11/2024</b>	<b>Date of Reporting: 09/11/2024</b>

**USG ABDOMEN AND PELVIS**

**CLINICAL DETAILS:** Routine screening.

**FINDINGS:**

**Liver :** It is normal in size and shape. It measures 149 mm along maximum craniocaudal axis. It shows normal surface regularity. It shows raised parenchymal echotexture in both the lobes. No obvious focal lesion is seen. No evidence of intrahepatic biliary radicle dilatation. Common bile duct appears undilated. The hepatic veins and inferior vena cava appears unremarkable. The portal vein appears unremarkable.

**Gall Bladder :** It is partially distended. No evidence of obvious intraluminal calculus/ mass seen. No evidence of obvious wall thickening or pericholic collection.

**Pancreas :** It is well visualised. The head, body and tail appears normal in size and shows homogenous echotexture. The pancreatic duct appears undilated.

**Spleen :** is normal in size & shape. It measures 104 mm along its maximum length. It shows normal parenchymal echotexture. No obvious focal lesion is noted.

**Kidneys :** Right kidney measures 98 x 48 mm in size & Left kidney measures 111 x 52 mm in size. They appear normal in size, shape, location and axis. They show normal parenchymal echotexture with well maintained corticomedullary differentiation. No evidence of hydronephrosis on either side. No focal lesion or calculus is noted on either side.

**Urinary Bladder:** It is partially distended. It shows smooth outlines and internal mucosal regularity with normal wall thickness. No obvious intraluminal calculus/focal lesion is seen.

**Prostate :** It is normal in size and shows homogenous echotexture. It measures 17 cc in volume. No obvious focal lesions / calcification / abnormal vascularity.

Retro peritoneum is obscured by bowel gases. No obvious enlarged retro peritoneal or mesenteric lymph nodes noted. The visualised bowel loops appear unremarkable. No evidence of obvious bowel wall thickening. No ascites seen.

**IMPRESSION:**

- Grade I fatty infiltration of liver.
- No other sonographically evident Intra-abdominal pathology.

**Clinical/ lab parameter correlation/ further evaluation and follow up recommended.**

  
**DR.SUNITA PAWAR SHEWALE**  
**CONSULTANT RADIOLOGIST**

*(Because of technical and technological limitation complete diagnosis cannot be assured on imaging sonography. Sonography has its limitation for evaluation of GIT lesions. Clinical correlation, consultation if required repeat imaging required in the event of controversies.)*



Date:- 09/11/24.

Name:- Ms. Sharad Otari

Age/Sex:- 34/M.

S/B: Ophthalmologist: Dr Kirti Mane.

Eye	UCVA	PGVA	Pinhole	NEAR	COLOR VISION
Right	6/6	6/6	6/6	NEAR	C/NL
Left	6/6	6/6	6/6	NEAR glasses	C/NL (16/16)

Other findings:-

Squint

Nystagmus

Night blindness:-

} no.

Impression:-

Eye exam is within normal limits

for desired fitness for work.

**Dr. Kirti Mane**  
MBBS, DOMS, MMC  
Reg. No. : 2005/05/2708

1459 SHARAD OTARI  
34 Yrs/M 76 Kg, Ht-170 cms Ref. No.:

Date: 09-11-2024  
Time: 12:30 PM Ref By: Bruce  
Protocol: Bruce

History:  
Medication:

Stage	Stg Time (MM:SS)	Speed (mch)	Grade	METs	HR (bpm)	BP (mmHg)	Rpp	PVCs
Pre Ex			3	1	111	130/80	144	
Standing								
S1	02:03	1.7	10.0	3.9	120	130/80	156	
S2	02:03	2.5	12.0	4.5	136	132/84	178	
Peak Ex	01:56	3.4	14.0	5.8	153	134/86	205	
Post Ex 1	01:00			1	163	136/88	222	
Post Ex 2	00:58			1	128	134/86	172	
Finish				1	114	134/84	153	
					116	134/84	156	

**Findings:** Exercise Time : 06:02 mins  
 Max HR attained : 164 bpm 98 % of Target 166 bpm  
 Max BP : 136/98mmHg  
 Max Workload attained : 5.8 METs ( Poor Effort Tolerance )  
 Reason for Test Termination:

Final Impression : Test is Negative / Positive for inducible ischaemia.

Adv: Coronary Angiography



DR PRASHNAT SHINDE

**Summary**

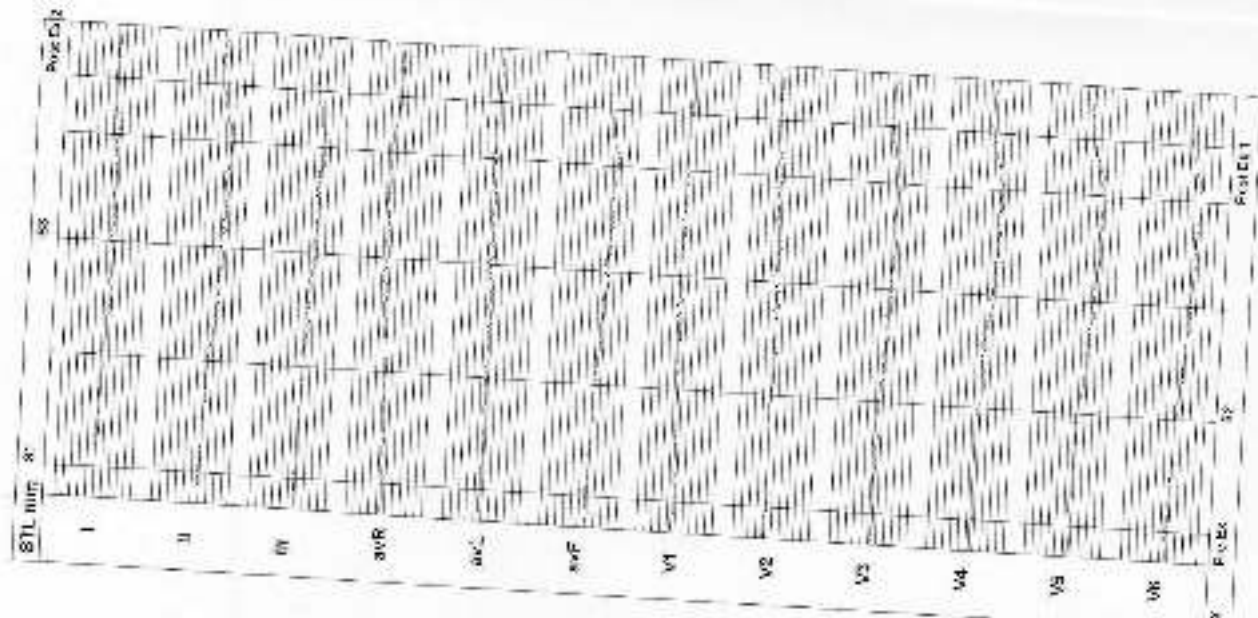

1496 SHARAD OTARI  
 34 Yrs/M 76 Kg / Ht-170 cms Ref.No:  
 Date: 09-11-2024 Time: 12:30 PM  
 Post J: 89 mS

Speed: -- mph Hr 111 Target Hr: 59 % of 186 Filter: 0.1 - 100 Hz Gain: 10 mm/mV  
 Grade: -- % Mass: 1 Ex Time: -- min:sec BLC: On Sweep: 25 mm/s  
 Protocol: Bruce GP: 130/80 mmHg Curr Time: 00:10 Notch: On Median Sweep: 25 mm/s

**Linked Medians**  
**Pre Ex**  
**Standing**

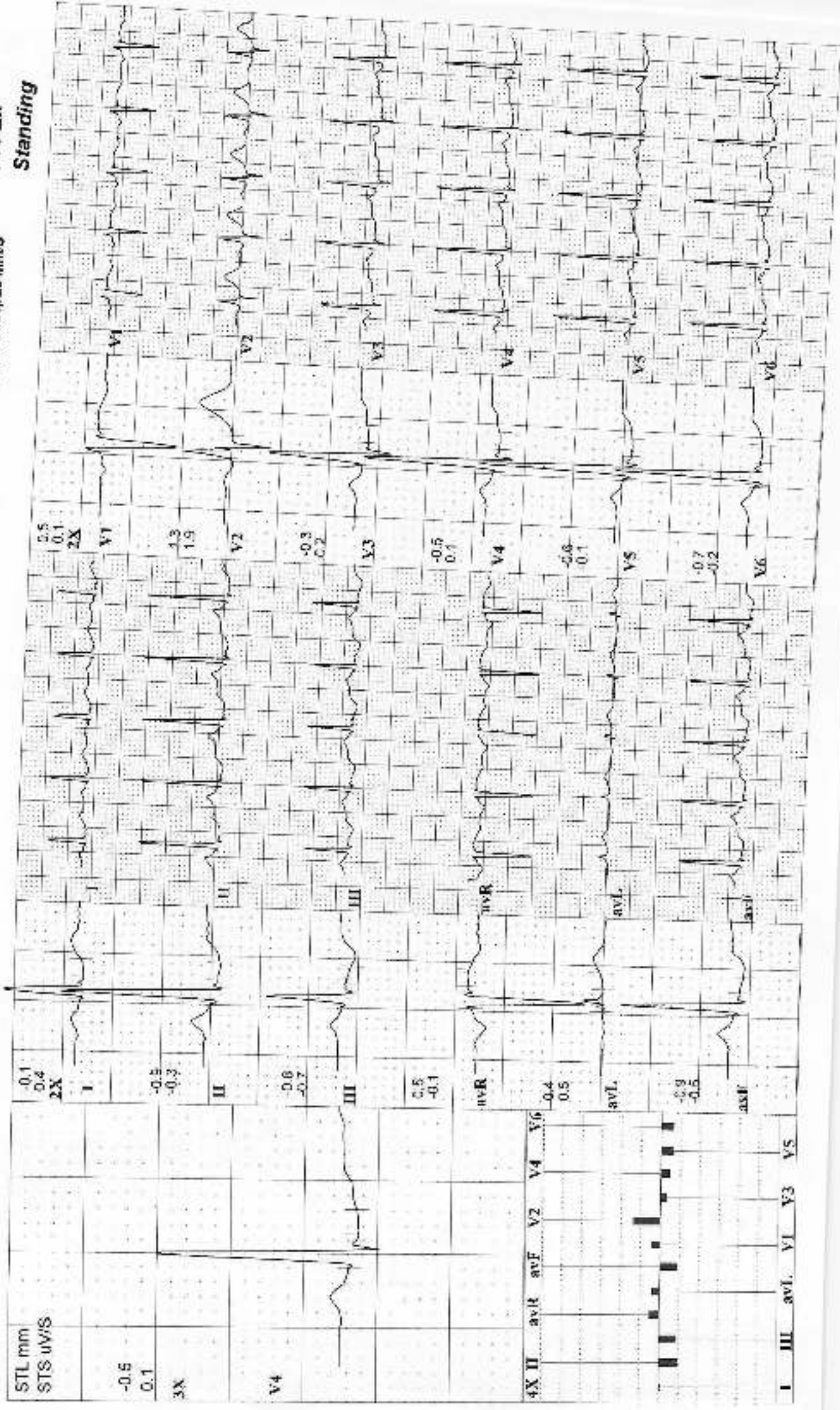

1409 SHARAD OTARI  
 34 Yrs/M 76 Kg / Ht-170 cms Ref.No:  
 Date: 09-11-2024 Time: 12:30 PM  
 Post J:66 mS

Speed: --- mph Hr: 120 Target Hr: 84 % of 188 Filler: 0.1 - 100 Hz Gain: 10 mm/mV  
 Grade: --- % Mets: 1 Ex Time: --- min:sec BLC: On Sweep: 25 mm/s  
 Protocol: Bruce BP: 130/80 mmHg Curr Time: 00:34 Notch: On Median Sweep: 25 mm/s

Linked Medians  
 Pre Ex

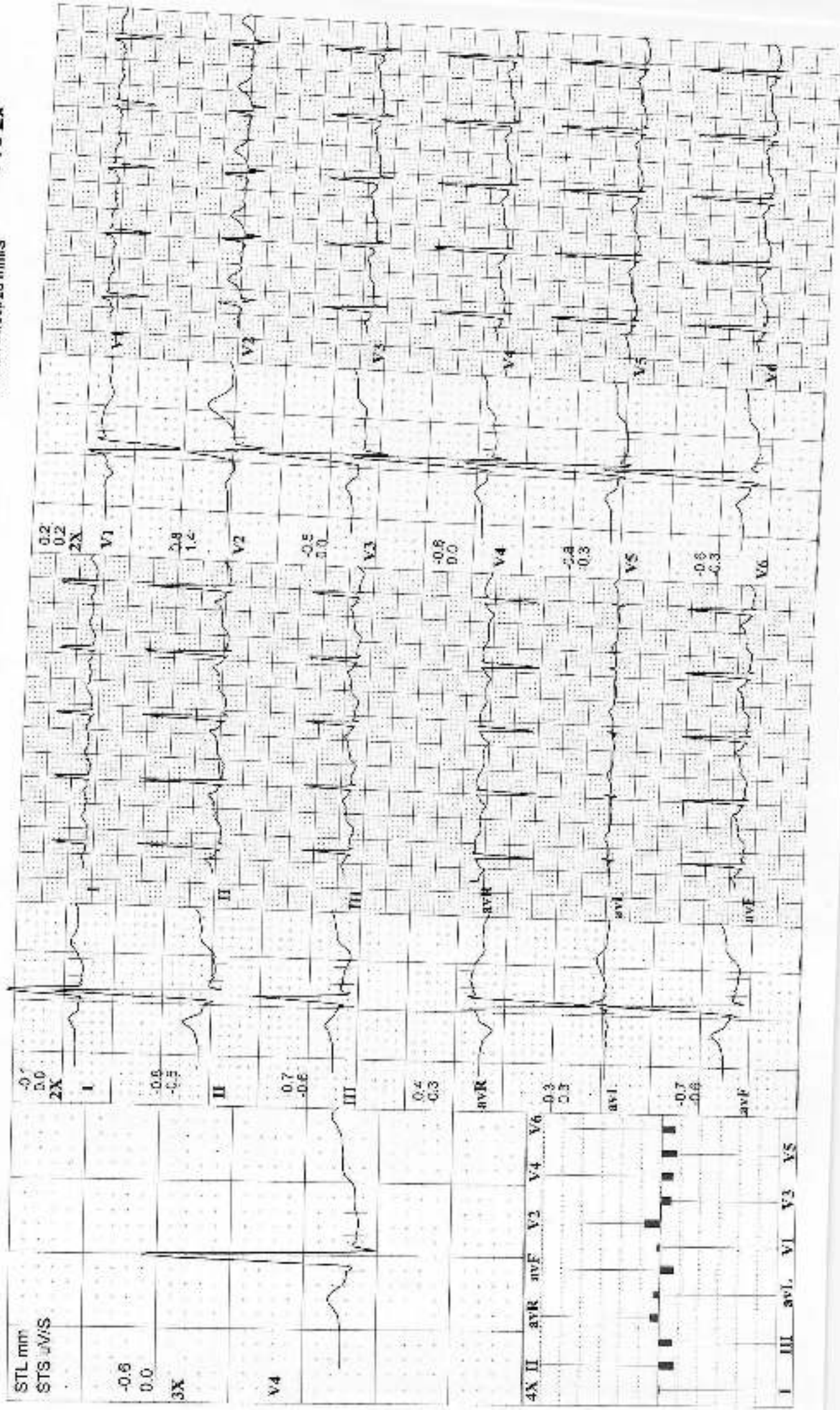



1498 SHARAD OTARI  
 34 Yrs M 76 Kg Ht-170 cms Ref No.:  
 Date: 09-11-2024 Time: 12:30 PM  
 Post J:61 mS

Speed: 1.7 mph Hc: 135  
 Grade: 10 % Metis: 3.9  
 Protocol: Bruce BP: 132/84 mmHg Cur Time: 02:37

Target Hr: 72 % of 186  
 Ex Time: 02:03  
 Filler: 0.1 - 100 Hz Gain:  
 BLC: On  
 Notch: On  
 10 mm/mV  
 25 mm/s  
 Median Sweep 25 mm/s

Linked Medians  
 S1

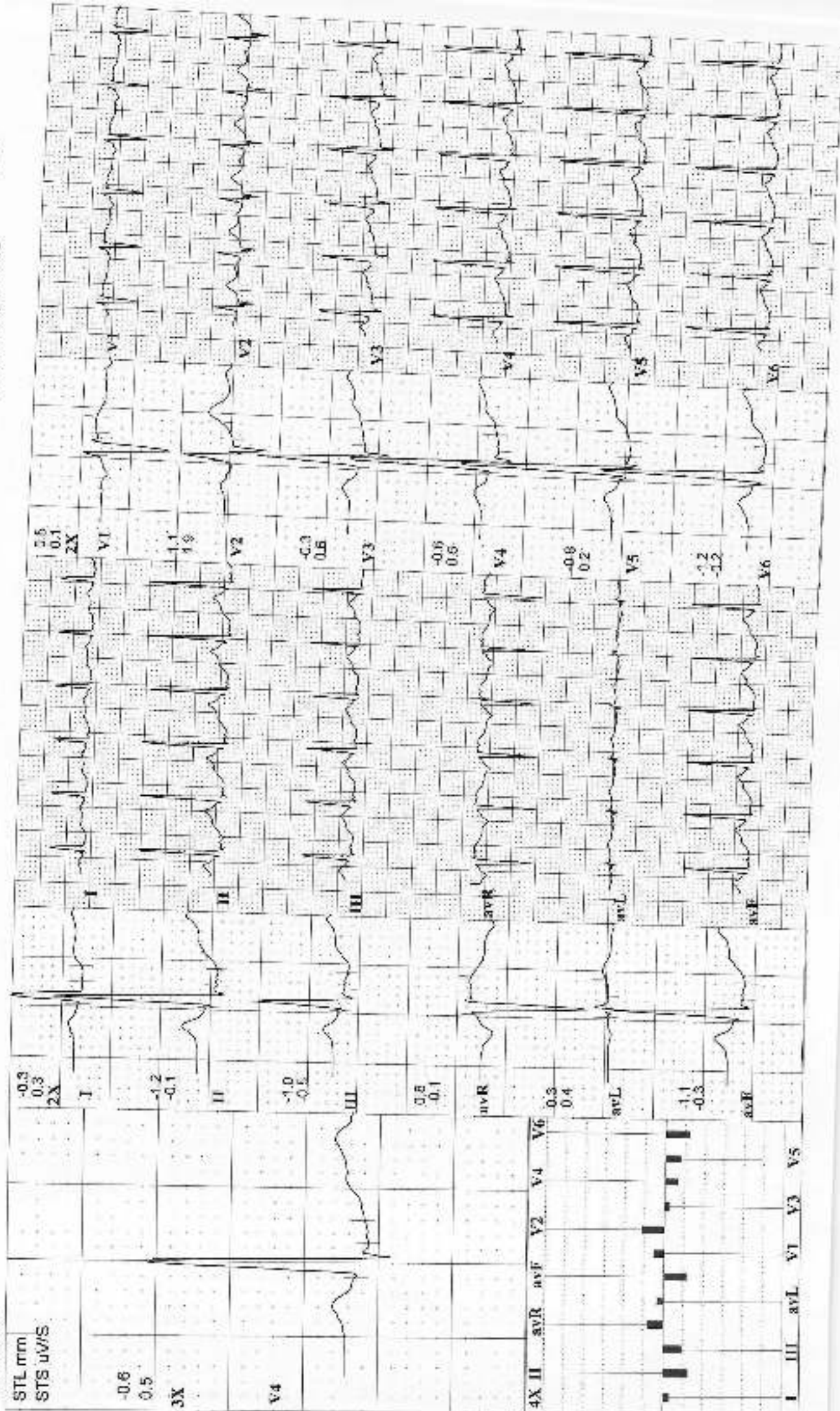

14:03  
34 Yrs / M  
Date: 09-11-2024 Time: 12:30 PM  
Post: J 60 mS

Speed: 2.5 mph Hr: 153  
Grade: 12 % Mass: 4.5  
Protocol: Bruce BP: 134/88 mmHg Curr Time: 04:40  
Target Hr: 82 % of 186  
Ex Time: 04:06  
Filter: 0.1 - 100 Hz Gain: 10 mm/mV  
Sweep: 25 mm/s  
Modien Sweep: 25 mm/s

Linked Medians  
S2

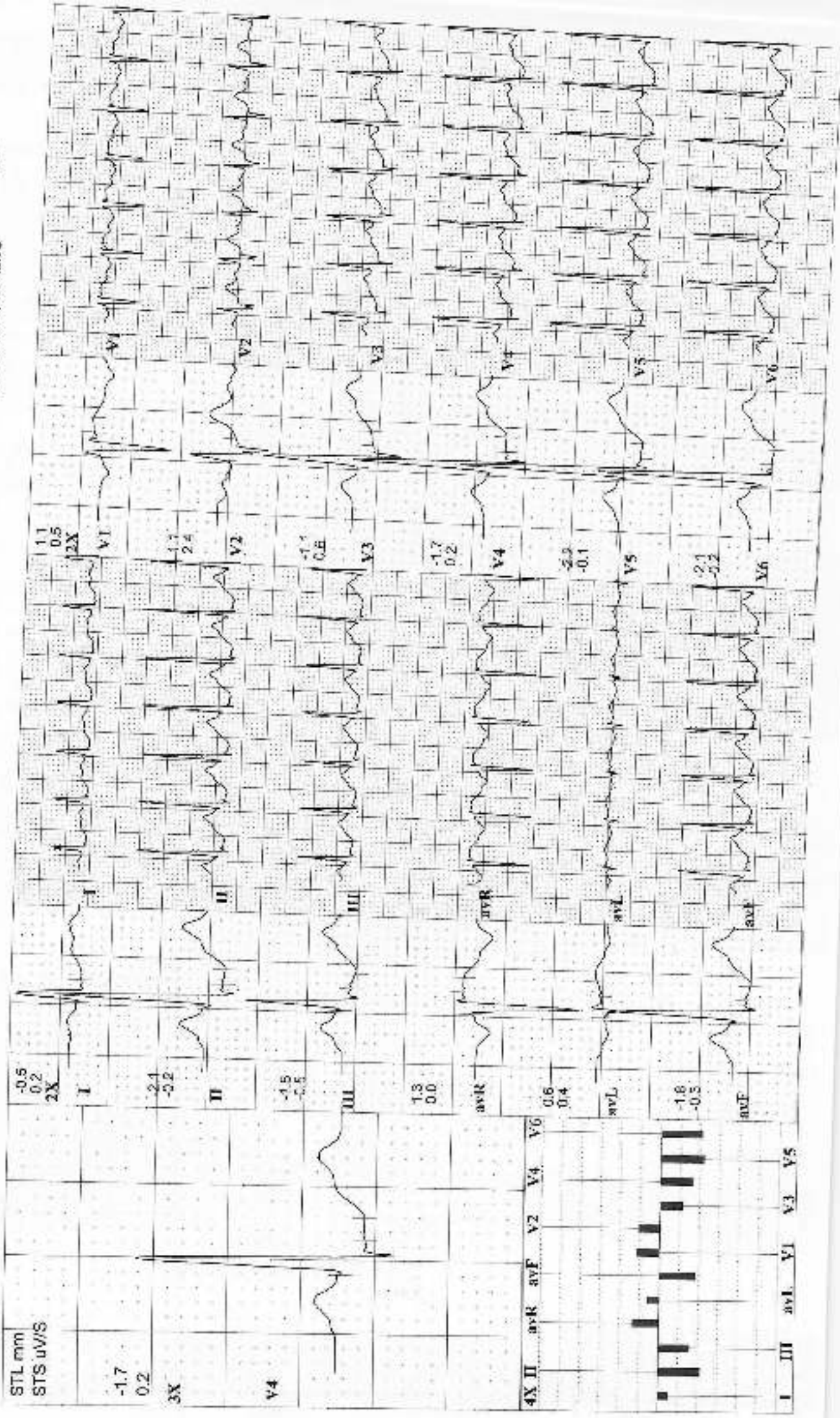

1499 SHARAD OTARI  
34 Yrs/M 76 Kg / 14-170 cms  
Date: 08-11-2024 Time: 12:30 PM  
Post J: 60 mS

Speed: 3.4 mph Hr: 183 Target Hr: 87 % of 188 Filter: 0.1 - 100 Hz Gain: 10 mm/mV  
Grade: 14 % Melts: 5.8 Ex Time: 06:02 BLC: On Sweep: 25 mm/s  
Protocol: Bruco BP: 138/86 mmHg Curr Time: 06:36 Median Sweep: 25 mm/s

Linked Medians  
Peak Ex

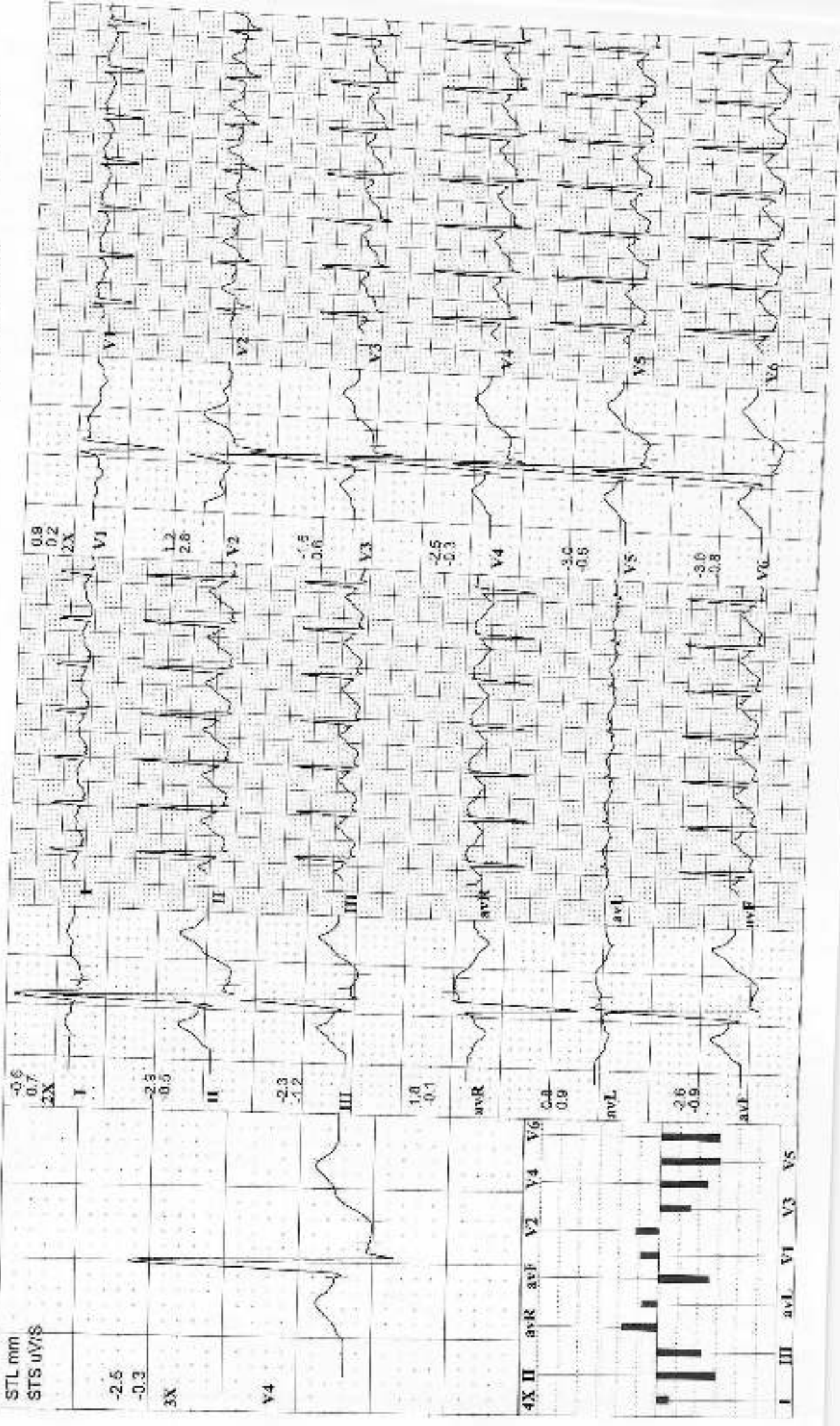

1459 SHARAD OTARI  
 34 Yrs/M 76 Kg / Ht-170 cms Ref No :  
 Date: 09-11-2024 Time: 12:30 PM  
 Post I: 63 ms

Speed: — mph Hr: 128 Target Hr: 68 % of 188 Filter: 0.1 - 100 Hz Gain: 10 mm/mV  
 Grade: --- % Mets: 1 Ex Time: 06:02 BLC: On Sweep: 25 mm/s  
 Protocol: Bruce BP: 134/86 mmHg Curr Time: 07:36 Median Sweep: 25 mm/s

**Linked Medians**  
**Post Ex 1**

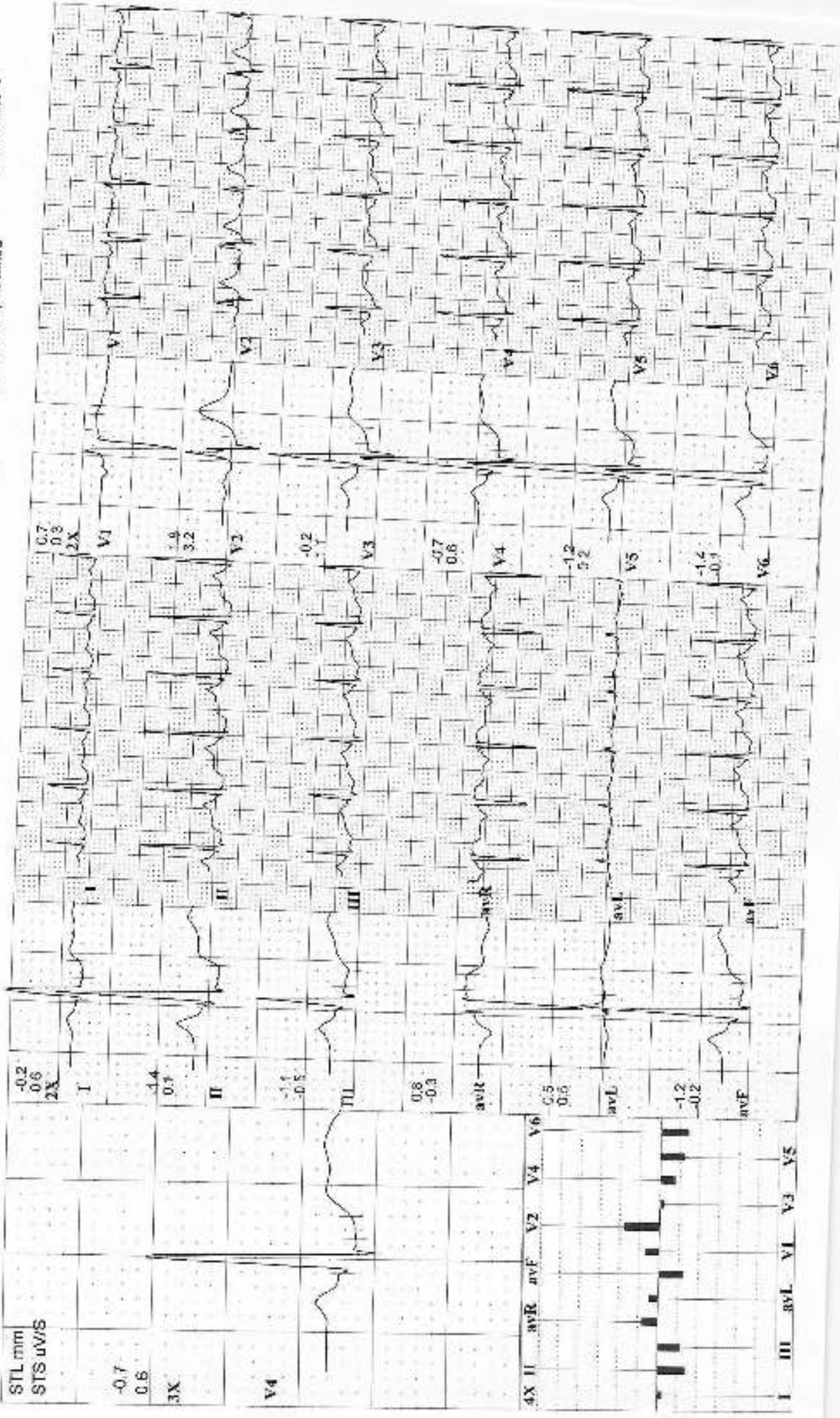

1439 SHARAD OTARI  
34 Yrs / M 76 Kg / Ht-170 cms Ref.No.:  
Date: 08-11-2024 Time: 12:30 PM  
Post J.67 mS

Speed: --- mph Hr: 114 Target: Hr: 61 % of 186 Filter: 0.1 - 100 Hz Gear: 10 mm/mV  
Grade: --- % Meters: 1 Ex Time: 08:02 BLC: On Sweep: 25 mm/s  
Protocol: Bruce BP: 134/84 mmHg Curr Time: 08:35 Notch: On Median Sweep: 25 mm/s

Linked Medians  
Post Ex 2

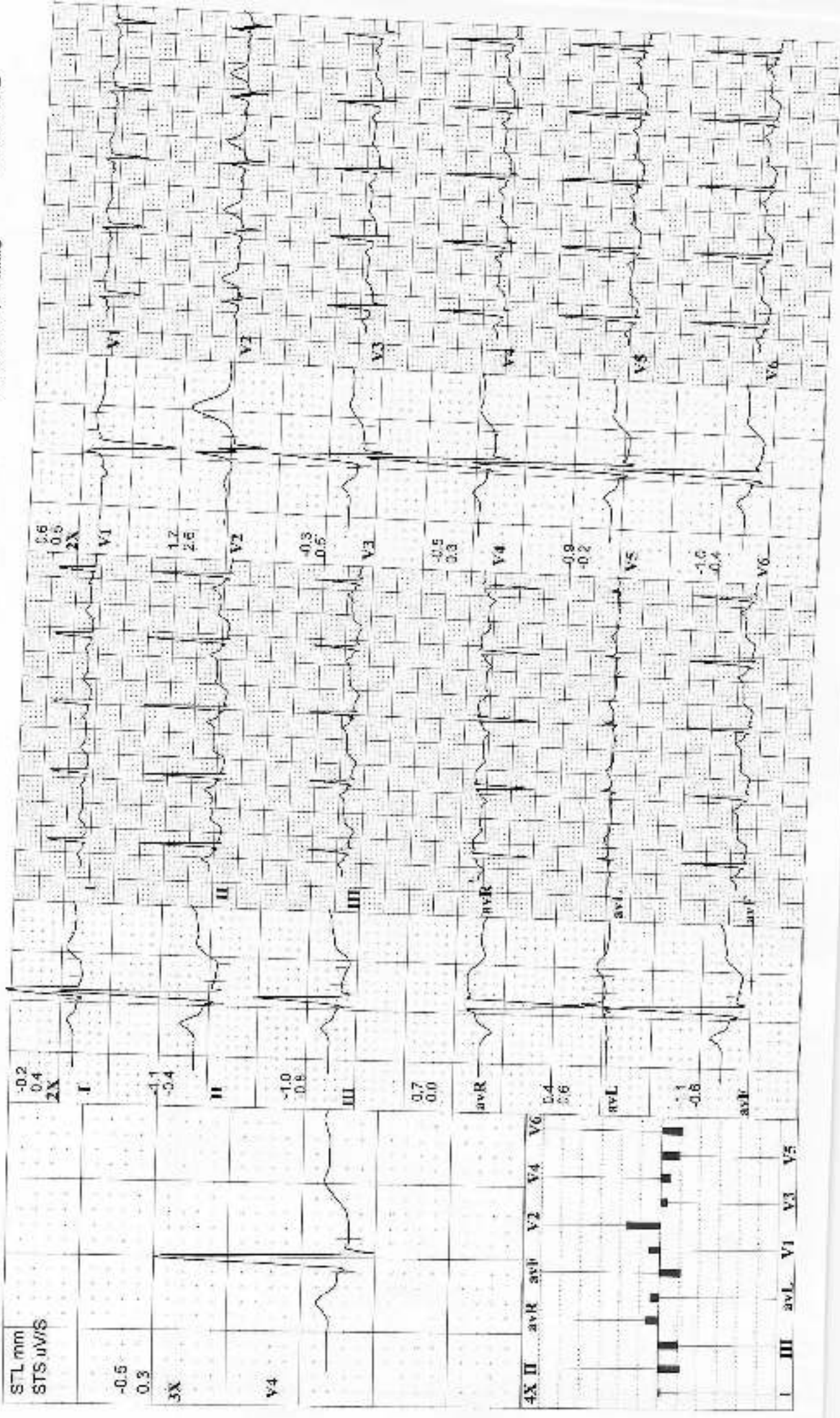



**LABORATORY REPORT : BIOCHEMISTRY**

<b>Name</b>	: Mr. SHARAD ABHIMANU OTARI	<b>Age /Sex</b>	: 34Y Y(s)/MALE
<b>Bill Date</b>	: 09-Nov-2024 04:25 PM	<b>UMR No.</b>	: 562411000318
<b>Rec. Dt</b>	: 09-Nov-2024 04:33 PM	<b>Bill No.</b>	: MCB56241100871
<b>Rept. Dt</b>	: 09-Nov-2024 07:14 PM	<b>Result No</b>	: RNE241102913
<b>Ref By</b>	: Dr. Rizwan Abdul Jakim Malik	<b>Sample ID</b>	: MCPNE5032488
<b>Sample Type</b>	: PLASMA		

**FBS (FASTING BLOOD GLUCOSE)**

<b><u>Parameters</u></b>	<b><u>Result</u></b>	<b><u>Reference Range</u></b>	<b><u>Units</u></b>
<b>FASTING BLOOD GLUCOSE</b> <i>Hexokinase</i>	93.6	Normal Range : 70 - 99 Impaired Glucose tolerance : 100 -125 Diabetes Mellitus : >=126	mg/dL

\*\*\* End Of Report \*\*\*



**DR PAWAR PRIYA VASANTRAO**  
MBBS, DNB PATHOLOGY  
CONSULTANT PATHOLOGIST



**LABORATORY REPORT : BIOCHEMISTRY**

<b>Name</b>	: Mr. SHARAD ABHIMANU OTARI	<b>Age /Sex</b>	: 34Y Y(s)/MALE
<b>Bill Date</b>	: 09-Nov-2024 04:25 PM	<b>UMR No.</b>	: 562411000318
<b>Rec. Dt</b>	: 09-Nov-2024 04:33 PM	<b>Bill No.</b>	: MCB56241100871
<b>Rept. Dt</b>	: 09-Nov-2024 07:14 PM	<b>Result No</b>	: RNE241102914
<b>Ref By</b>	: Dr. Rizwan Abdul Jakim Malik	<b>Sample ID</b>	: MCPNE5032489
<b>Sample Type</b>	: PLASMA		

**PLBS (POST LUNCH BLOOD GLUCOSE )**

<b><u>Parameters</u></b>	<b><u>Result</u></b>	<b><u>Reference Range</u></b>	<b><u>Units</u></b>
<b>POST LUNCH BLOOD GLUCOSE</b> <i>Hexokinase</i>	<b>158.1 *</b>	Normal Range : <140 Impaired Glucose Tolerance : 140 -199 Diabetes Mellitus : >=200	mg/dL

\*\*\* End Of Report \*\*\*



**DR PAWAR PRIYA VASANTRAO**  
MBBS, DNB PATHOLOGY  
CONSULTANT PATHOLOGIST



**LABORATORY REPORT : BIOCHEMISTRY**

<b>Name</b>	: Mr. SHARAD ABHIMANU OTARI	<b>Age /Sex</b>	: 34Y Y(s)/MALE
<b>Bill Date</b>	: 09-Nov-2024 09:42 AM	<b>UMR No.</b>	: 562411000318
<b>Rec. Dt</b>	: 09-Nov-2024 11:49 AM	<b>Bill No.</b>	: MCB56241100721
<b>Rept. Dt</b>	: 09-Nov-2024 02:00 PM	<b>Result No</b>	: RNE241102458
<b>Ref By</b>	: DR. Aditya Vinod Sondankar	<b>Sample ID</b>	: MCPNE5032256
<b>Sample Type</b>	: SERUM		

**BUN(BLOOD UREA NITROGEN)**

<u>Parameters</u>	<u>Result</u>	<u>Reference Range</u>	<u>Units</u>
<b>BLOOD UREA</b> <i>Urease kinetic</i>	<b>13.5 *</b>	16.6 - 48.5	mg/dL
<b>BUN (Blood Urea Nitrogen.)</b> <i>Urease kinetic</i>	6.30	6- 20	mg/dL

\*\*\* End Of Report \*\*\*



**Dr. Manasee A. Bendre**  
**MBBS, MD PATHOLOGY**  
**JUNIOR CONSULTANT**





**LABORATORY REPORT : BIOCHEMISTRY**

<b>Name</b>	: Mr. SHARAD ABHIMANU OTARI	<b>Age /Sex</b>	: 34Y Y(s)/MALE
<b>Bill Date</b>	: 09-Nov-2024 09:42 AM	<b>UMR No.</b>	: 562411000318
<b>Rec. Dt</b>	: 09-Nov-2024 11:21 AM	<b>Bill No.</b>	: MCB56241100721
<b>Rept. Dt</b>	: 09-Nov-2024 07:14 PM	<b>Result No</b>	: RNE241102436
<b>Ref By</b>	: DR. Aditya Vinod Sondankar	<b>Sample ID</b>	: MCPNE5032240
<b>Sample Type</b>	: SERUM		

**HBA1C (GLYCOSYLATED HAEMOGLOBIN)**

<b><u>Parameters</u></b>	<b><u>Result</u></b>	<b><u>Reference Range</u></b>	<b><u>Units</u></b>
<b>HBA1C</b> TINIA	6.1 *	Normal : < 5.7% Pre diabetic : 5.7 % - 6.5 % Diabetic : > 6.5 %	%

\*\*\* End Of Report \*\*\*



**DR PAWAR PRIYA VASANTRAO**  
MBBS, DNB PATHOLOGY  
CONSULTANT PATHOLOGIST



**LABORATORY REPORT : BIOCHEMISTRY**

<b>Name</b>	: Mr. SHARAD ABHIMANU OTARI	<b>Age /Sex</b>	: 34Y Y(s)/MALE
<b>Bill Date</b>	: 09-Nov-2024 09:42 AM	<b>UMR No.</b>	: 562411000318
<b>Rec. Dt</b>	: 09-Nov-2024 11:49 AM	<b>Bill No.</b>	: MCB56241100721
<b>Rept. Dt</b>	: 09-Nov-2024 02:00 PM	<b>Result No</b>	: RNE241102459
<b>Ref By</b>	: DR. Aditya Vinod Sondankar	<b>Sample ID</b>	: MCPNE5032256
<b>Sample Type</b>	: SERUM		

**LIPID PROFILE**

<b>Parameters</b>	<b>Result</b>	<b>Reference Range</b>	<b>Units</b>
<b>TOTAL CHOLESTEROL</b> <i>Enzymatic colorimetric</i>	<b>202.2 *</b>	Desirable : : < 200 mg/dL Borderline High : : 200 - 239 mg/dL High risk : > 240 mg/dL	mg/dL
<b>HDL CHOLESTEROL</b> <i>Homogeneous enzymatic colorimetric</i>	35.4	Major risk factor for heart disease : < 40 mg/dL Negative risk factor for heart disease : > 60 mg/dL	mg/dL
<b>LDL CHOLESTEROL</b> <i>Direct-Enzymatic colorimetric</i>	<b>117.94 *</b>	Optimal : - < 100 mg/dL Near Optimal : 100 - 129 mg/dL Borderline High:130-159 mg/dL High : 160 - 189 mg/dL Very High : - > 190 mg/dL	mg/dL
<b>VLDL</b> <i>Calculation</i>	<b>48.86 *</b>	2 - 30 mg/dL	mg/dL
<b>SERUM TRYGLYCERIDES</b> <i>Enzymatic colorimetric</i>	<b>244.3 *</b>	Normal < 150 mg/dL Borderline High : 150 - 199 mg/dL High : 200 - 499 mg/dL	mg/dL
<b>CHO/HDL RATIO</b> <i>Calculation</i>	<b>5.71 *</b>	Normal : - < 3.5 High Risk : - > 5.0	
<b>LDL/HDL RATIO</b>	3.33	2.5-3.5	

**COMMENT**

10-12 hours fasting is mandatory for Lipid profile parameters. If not ,Values may not be accurate.

\*\*\* End Of Report \*\*\*



**Dr. Manasee A. Bendre**  
**MBBS, MD PATHOLOGY**  
**JUNIOR CONSULTANT**



**LABORATORY REPORT : BIOCHEMISTRY**

<b>Name</b>	: Mr. SHARAD ABHIMANU OTARI	<b>Age /Sex</b>	: 34Y Y(s)/MALE
<b>Bill Date</b>	: 09-Nov-2024 09:42 AM	<b>UMR No.</b>	: 562411000318
<b>Rec. Dt</b>	: 09-Nov-2024 11:49 AM	<b>Bill No.</b>	: MCB56241100721
<b>Rept. Dt</b>	: 09-Nov-2024 02:00 PM	<b>Result No</b>	: RNE241102460
<b>Ref By</b>	: DR. Aditya Vinod Sondankar	<b>Sample ID</b>	: MCPNE5032256
<b>Sample Type</b>	: SERUM		

**SERUM CREATININE**

<b><u>Parameters</u></b>	<b><u>Result</u></b>	<b><u>Reference Range</u></b>	<b><u>Units</u></b>
<b>CREATININE</b> <i>Jaffe</i>	0.71	0.7 - 1.2	mg/dL

\*\*\* End Of Report \*\*\*



**Dr. Manasee A. Bendre**  
**MBBS, MD PATHOLOGY**  
**JUNIOR CONSULTANT**



**LABORATORY REPORT : BIOCHEMISTRY**

<b>Name</b>	: Mr. SHARAD ABHIMANU OTARI	<b>Age /Sex</b>	: 34Y Y(s)/MALE
<b>Bill Date</b>	: 09-Nov-2024 09:42 AM	<b>UMR No.</b>	: 562411000318
<b>Rec. Dt</b>	: 09-Nov-2024 11:49 AM	<b>Bill No.</b>	: MCB56241100721
<b>Rept. Dt</b>	: 09-Nov-2024 02:00 PM	<b>Result No</b>	: RNE241102461
<b>Ref By</b>	: DR. Aditya Vinod Sondankar	<b>Sample ID</b>	: MCPNE5032256
<b>Sample Type</b>	: SERUM		

**BUN / CREATININE RATIO**

<b><u>Parameters</u></b>	<b><u>Result</u></b>	<b><u>Reference Range</u></b>	<b><u>Units</u></b>
<b>BUN / CREATININE RATIO</b> <i>CALCULATED</i>	<b>8.87 *</b>	10-20 mg/dL	mg/dL

\*\*\* End Of Report \*\*\*



**Dr. Manasee A. Bendre**  
**MBBS, MD PATHOLOGY**  
**JUNIOR CONSULTANT**



**LABORATORY REPORT : BIOCHEMISTRY**

<b>Name</b>	: Mr. SHARAD ABHIMANU OTARI	<b>Age /Sex</b>	: 34Y Y(s)/MALE
<b>Bill Date</b>	: 09-Nov-2024 09:42 AM	<b>UMR No.</b>	: 562411000318
<b>Rec. Dt</b>	: 09-Nov-2024 11:49 AM	<b>Bill No.</b>	: MCB56241100721
<b>Rept. Dt</b>	: 09-Nov-2024 03:02 PM	<b>Result No</b>	: RNE241102462
<b>Ref By</b>	: DR. Aditya Vinod Sondankar	<b>Sample ID</b>	: MCPNE5032256
<b>Sample Type</b>	: SERUM		

**T3,T4 AND TSH**

<b><u>Parameters</u></b>	<b><u>Result</u></b>	<b><u>Reference Range</u></b>	<b><u>Units</u></b>
<b>T3</b> <i>ECLIA</i>	0.933	0.8 - 2.0	ng/mL
<b>T4</b> <i>ECLIA</i>	8.83	5.1 - 14.1	ug/dL
<b>TSH(THYROID STIMULATING HORMONE)</b> <i>ECLIA</i>	1.42	0.270 - 4.20	uIU/mL

\*\*\* End Of Report \*\*\*



**Dr. Manasee A. Bendre**  
**MBBS, MD PATHOLOGY**  
**JUNIOR CONSULTANT**



**LABORATORY REPORT : BIOCHEMISTRY**

<b>Name</b>	: Mr. SHARAD ABHIMANU OTARI	<b>Age /Sex</b>	: 34Y Y(s)/MALE
<b>Bill Date</b>	: 09-Nov-2024 09:42 AM	<b>UMR No.</b>	: 562411000318
<b>Rec. Dt</b>	: 09-Nov-2024 11:49 AM	<b>Bill No.</b>	: MCB56241100721
<b>Rept. Dt</b>	: 09-Nov-2024 02:00 PM	<b>Result No</b>	: RNE241102463
<b>Ref By</b>	: DR. Aditya Vinod Sondankar	<b>Sample ID</b>	: MCPNE5032256
<b>Sample Type</b>	: SERUM		

**LFT(LIVER FUNCTION TEST)**

<b>Parameters</b>	<b>Result</b>	<b>Reference Range</b>	<b>Units</b>
<b>TOTAL BILIRUBIN</b> <i>DIAZO</i>	0.78	<1.2	mg/dL
<b>DIRECT BILIRUBIN</b> <i>DIAZO</i>	<b>0.23 *</b>	<=0.20	mg/dL
<b>INDIRECT BILIRUBIN</b> <i>Calculated</i>	0.55	<=1.0	mg/dL
<b>SGPT (ALT)</b> <i>UV without P5P</i>	26.2	<=41	U/L
<b>SGOT (AST)</b> <i>UV without P5P</i>	19.5	<=40	U/L
<b>ALKALINE PHOSPHATASE (ALP)</b> <i>PNPP, AMP Buffer - IFCC Ref.</i>	77	40-129 U/L	U/L
<b>TOTAL PROTEINS</b> <i>Biuret method</i>	7.97	6.0 - 8.0 g/dL	g/dL
<b>SERUM ALBUMIN</b> <i>Bromcresol Green (BCG)</i>	4.88	3.5 - 5.2 g/dL	g/dL
<b>GLOBULINS</b> <i>Calculated</i>	3.09	2.5 - 3.5 g/dL	g/dL
<b>A/G RATIO</b> <i>Calculation</i>	1.58	1.2 - 2.5	
<b>GAMMA GLUTAMYL TRANSFERASE(GGT)</b> <i>G-glutamyl-carboxy-nitroanilide-IFCC</i>	29	6-42	U/L



**Dr. Manasee A. Bendre**  
MBBS, MD PATHOLOGY  
JUNIOR CONSULTANT



## LABORATORY REPORT : BIOCHEMISTRY

<b>Name</b>	: Mr. SHARAD ABHIMANU OTARI	<b>Age /Sex</b>	: 34Y Y(s)/MALE
<b>Bill Date</b>	: 09-Nov-2024 09:42 AM	<b>UMR No.</b>	: 562411000318
<b>Rec. Dt</b>	: 09-Nov-2024 11:49 AM	<b>Bill No.</b>	: MCB56241100721
<b>Rept. Dt</b>	: 09-Nov-2024 02:00 PM	<b>Result No</b>	: RNE241102463
<b>Ref By</b>	: DR. Aditya Vinod Sondankar	<b>Sample ID</b>	: MCPNE5032256
<b>Sample Type</b>	: SERUM		

\*\*\* End Of Report \*\*\*



**Dr. Manasee A. Bendre**  
**MBBS, MD PATHOLOGY**  
**JUNIOR CONSULTANT**



**LABORATORY REPORT : BIOCHEMISTRY**

<b>Name</b>	: Mr. SHARAD ABHIMANU OTARI	<b>Age /Sex</b>	: 34Y Y(s)/MALE
<b>Bill Date</b>	: 09-Nov-2024 09:42 AM	<b>UMR No.</b>	: 562411000318
<b>Rec. Dt</b>	: 09-Nov-2024 11:49 AM	<b>Bill No.</b>	: MCB56241100721
<b>Rept. Dt</b>	: 09-Nov-2024 02:00 PM	<b>Result No</b>	: RNE241102464
<b>Ref By</b>	: DR. Aditya Vinod Sondankar	<b>Sample ID</b>	: MCPNE5032256
<b>Sample Type</b>	: SERUM		

**SERUM URIC ACID**

<b><u>Parameters</u></b>	<b><u>Result</u></b>	<b><u>Reference Range</u></b>	<b><u>Units</u></b>
<b>SERUM URIC ACID</b> <i>uricase</i>	5.8	3.4-7.0	mg/dL

\*\*\* End Of Report \*\*\*



**Dr. Manasee A. Bendre**  
**MBBS, MD PATHOLOGY**  
**JUNIOR CONSULTANT**





**LABORATORY REPORT : BLOOD BANK**

<b>Name</b>	: Mr. SHARAD ABHIMANU OTARI	<b>Age /Sex</b>	: 34Y Y(s)/MALE
<b>Bill Date</b>	: 09-Nov-2024 09:42 AM	<b>UMR No.</b>	: 562411000318
<b>Rec. Dt</b>	: 09-Nov-2024 11:21 AM	<b>Bill No.</b>	: MCB56241100721
<b>Rept. Dt</b>	: 09-Nov-2024 12:29 PM	<b>Result No</b>	: RNE241102440
<b>Ref By</b>	: DR. Aditya Vinod Sondankar	<b>Sample ID</b>	: MCPNE5032244
<b>Sample Type</b>	: WHOLE BLOOD		

**BLOOD GROUPING AND RH**

<u>Parameters</u>	<u>Result</u>	<u>Reference Range</u>	<u>Units</u>
<b>BLOOD GROUP</b> <i>Slide agglutination</i>	O		
<b>RH TYPE</b>	POSITIVE		

**INTERPRETATION**

1. If Rh is Du positive it is best considered as Rh negative as recipient and Rh positive as donor. Proper Cross matching is recommended before transfusion.
2. In case of forward and reverse grouping discrepancy, clinical correlation and repeat sample analysis is recommended.
3. For Infants below 6 months only forward grouping is performed.
4. A sub-grouping is recommended after the age of 6 months.

\*\*\* End Of Report \*\*\*



**Dr. Manasee A. Bendre**  
MBBS, MD PATHOLOGY  
JUNIOR CONSULTANT



**LABORATORY REPORT : CLINICAL PATHOLOGY**

<b>Name</b>	: Mr. SHARAD ABHIMANU OTARI	<b>Age /Sex</b>	: 34Y Y(s)/MALE
<b>Bill Date</b>	: 09-Nov-2024 09:42 AM	<b>UMR No.</b>	: 562411000318
<b>Rec. Dt</b>	: 09-Nov-2024 11:21 AM	<b>Bill No.</b>	: MCB56241100721
<b>Rept. Dt</b>	: 09-Nov-2024 03:29 PM	<b>Result No</b>	: RNE241102437
<b>Ref By</b>	: DR. Aditya Vinod Sondankar	<b>Sample ID</b>	: MCPNE5032241
<b>Sample Type</b>	: URINE		

**CUE(COMPLETE URINE EXAMINATION)**

<u>Parameters</u>	<u>Result</u>	<u>Reference Range</u>	<u>Units</u>
-------------------	---------------	------------------------	--------------

**PHYSICAL EXAMINATION**

<b>QUANTITY</b>	25ML		ml
-----------------	------	--	----

<b>COLOUR</b>	PALE YELLOW	PALE YELLOW	
---------------	-------------	-------------	--

<b>APPEARANCE</b>	CLEAR	CLEAR	
-------------------	-------	-------	--

**CHEMICAL EXAMINATION**

<b>SPECIFIC GRAVITY</b>	1.010	1.010 - 1.030	
-------------------------	-------	---------------	--

<b>PH</b>	5.5	4.5 - 8.0	
-----------	-----	-----------	--

<b>PROTEIN</b> <i>Tetra-bromophenol blue/Heat coagulation test</i>	Absent	Absent	
---	--------	--------	--

<b>GLUCOSE</b> <i>Glucose oxidase Peroxidase/Benedict?s test</i>	Absent	Absent	
---	--------	--------	--

<b>UROBILINOGEN</b> <i>Diazonium salt</i>	Normal	Normal	
--	--------	--------	--

<b>KETONE</b> <i>Sodium nitroprusside/Rothera?s test.</i>	Absent	Absent	
--	--------	--------	--



**DR PAWAR PRIYA VASANTRAO**  
MBBS, DNB PATHOLOGY  
CONSULTANT PATHOLOGIST



**LABORATORY REPORT : CLINICAL PATHOLOGY**

<b>Name</b>	: Mr. SHARAD ABHIMANU OTARI	<b>Age /Sex</b>	: 34Y Y(s)/MALE
<b>Bill Date</b>	: 09-Nov-2024 09:42 AM	<b>UMR No.</b>	: 562411000318
<b>Rec. Dt</b>	: 09-Nov-2024 11:21 AM	<b>Bill No.</b>	: MCB56241100721
<b>Rept. Dt</b>	: 09-Nov-2024 03:29 PM	<b>Result No</b>	: RNE241102437
<b>Ref By</b>	: DR. Aditya Vinod Sondankar	<b>Sample ID</b>	: MCPNE5032241
<b>Sample Type</b>	: URINE		

**BILIRUBIN** Absent Absent  
*Diazonium salt/Fouchets test*

**NITRITE** Negative Negative  
*Sulfanilic acid*

**LEUCOCYTE ESTERASE** Absent Absent

**BLOOD** Absent Absent

**MICROSCOPIC EXAMINATION**

**PUS CELLS** 0-1 0 - 5 /hpf /hpf

**RBC** Absent 0 - 2 /hpf /hpf

**EPITHELIAL CELLS** 0-1 0 - 5/hpf /hpf

**CRYSTALS** Absent Absent

**CASTS** Absent Absent

**OTHERS** Absent Absent

**INTERPRETATION**

The colour fields of chemicals correspond to the following values:

1. Proteins: neg (negative), 30-99 (+), 100-499 (++) , >500 (+++) mg/dl
2. Ketones: neg. (negative), 5 (Trace), 15-49 (+), 50-149 (++) , >150 (+++) mg/dl
3. Glucose: norm. (normal), 50-149 (+), 150-499 (++) , 500-999 (+++) , >1000 (++++) mg/dl
4. Bilirubin: neg (negative), 1 (+), 3 (++) , 6 (+++) mg/ dl
5. Urobilinogen: norm. (normal), 2 (+), 4 (++) , 8 (+++) , 12 (++++) mg/dl.



**DR. PAWAR PRIYA VASANTRAO**  
**MBBS, DNB PATHOLOGY**  
**CONSULTANT PATHOLOGIST**



## LABORATORY REPORT : CLINICAL PATHOLOGY

<b>Name</b>	: Mr. SHARAD ABHIMANU OTARI	<b>Age /Sex</b>	: 34Y Y(s)/MALE
<b>Bill Date</b>	: 09-Nov-2024 09:42 AM	<b>UMR No.</b>	: 562411000318
<b>Rec. Dt</b>	: 09-Nov-2024 11:21 AM	<b>Bill No.</b>	: MCB56241100721
<b>Rept. Dt</b>	: 09-Nov-2024 03:29 PM	<b>Result No</b>	: RNE241102437
<b>Ref By</b>	: DR. Aditya Vinod Sondankar	<b>Sample ID</b>	: MCPNE5032241
<b>Sample Type</b>	: URINE		

\*\*\* End Of Report \*\*\*

**DR PAWAR PRIYA VASANTRAO**  
MBBS, DNB PATHOLOGY  
CONSULTANT PATHOLOGIST



**LABORATORY REPORT : HAEMATOLOGY**

<b>Name</b>	: Mr. SHARAD ABHIMANU OTARI	<b>Age /Sex</b>	: 34Y Y(s)/MALE
<b>Bill Date</b>	: 09-Nov-2024 09:42 AM	<b>UMR No.</b>	: 562411000318
<b>Rec. Dt</b>	: 09-Nov-2024 11:21 AM	<b>Bill No.</b>	: MCB56241100721
<b>Rept. Dt</b>	: 09-Nov-2024 01:48 PM	<b>Result No</b>	: RNE241102439
<b>Ref By</b>	: DR. Aditya Vinod Sondankar	<b>Sample ID</b>	: MCPNE5032243
<b>Sample Type</b>	: WHOLE BLOOD		

**ESR**

**Parameters**

**Result**

**Reference Range**

**Units**

**ESR**

9

0 - 10

mm/1st hour

MODIFIED WESTERGREN'S  
METHOD

\*\*\* End Of Report \*\*\*



**DR PAWAR PRIYA VASANTRAO**  
MBBS, DNB PATHOLOGY  
CONSULTANT PATHOLOGIST



**LABORATORY REPORT : HAEMATOLOGY**

<b>Name</b>	: Mr. SHARAD ABHIMANU OTARI	<b>Age /Sex</b>	: 34Y Y(s)/MALE
<b>Bill Date</b>	: 09-Nov-2024 09:42 AM	<b>UMR No.</b>	: 562411000318
<b>Rec. Dt</b>	: 09-Nov-2024 11:21 AM	<b>Bill No.</b>	: MCB56241100721
<b>Rept. Dt</b>	: 09-Nov-2024 12:50 PM	<b>Result No</b>	: RNE241102438
<b>Ref By</b>	: DR. Aditya Vinod Sondankar	<b>Sample ID</b>	: MCPNE5032242
<b>Sample Type</b>	: WHOLE BLOOD		

**CBP(COMPLETE BLOOD PICTURE)**

<b>Parameters</b>	<b>Result</b>	<b>Reference Range</b>	<b>Units</b>
<b>HEMOGLOBIN</b> <i>Photometric</i>	14.0	13.0 - 17.0	gms/dL
<b>R B C COUNT</b> <i>Electrical Impedance</i>	<b>5.56 *</b>	4.5 - 5.5 10 <sup>12</sup> /L	10 <sup>12</sup> /L
<b>PCV/HCT</b> <i>Calculated</i>	40.9	40 - 50	%
<b>MCV</b> <i>Calculated</i>	<b>73.6 *</b>	83 - 101	fl
<b>MCH</b> <i>Calculated</i>	<b>25.2 *</b>	27 - 32	pg
<b>MCHC</b> <i>Calculated</i>	34.3	31 - 37	g/dL
<b>RDW(cv)</b>	13.3	11.6 - 14.0 %	%
<b>TLC (TOTAL LEUCOCYTE COUNT)</b> <i>Impedance</i>	8210	4000- 11000	/μL
<b>DIFFERENTIAL COUNT</b>			
<b>NEUTROPHILS</b> <i>DHSS/Microscopy</i>	57.9	40 - 80 %	
<b>LYMPHOCYTES</b> <i>DHSS/Microscopy</i>	32.1	20 - 40 %	



**Dr. Manasee A. Bendre**  
**MBBS, MD PATHOLOGY**  
**JUNIOR CONSULTANT**



**LABORATORY REPORT : HAEMATOLOGY**

<b>Name</b>	: Mr. SHARAD ABHIMANU OTARI	<b>Age /Sex</b>	: 34Y Y(s)/MALE
<b>Bill Date</b>	: 09-Nov-2024 09:42 AM	<b>UMR No.</b>	: 562411000318
<b>Rec. Dt</b>	: 09-Nov-2024 11:21 AM	<b>Bill No.</b>	: MCB56241100721
<b>Rept. Dt</b>	: 09-Nov-2024 12:50 PM	<b>Result No</b>	: RNE241102438
<b>Ref By</b>	: DR. Aditya Vinod Sondankar	<b>Sample ID</b>	: MCPNE5032242
<b>Sample Type</b>	: WHOLE BLOOD		

<b>MONOCYTES</b> <i>DHSS/Microscopy</i>	7.4	02 - 10 %	
<b>EOSINOPHILS</b> <i>DHSS/Microscopy</i>	1.8	00 - 06 %	
<b>BASOPHILS</b> <i>DHSS/Microscopy</i>	0.8	00 - 01 %	
<b>PLATELET COUNT</b> <i>Electrical Impedance</i>	288000	150000 - 400000	/ $\mu$ L

**RBC**

Anisocytosis+, predominantly normocytic normochromic, few microcytic hypochromic cells seen

**WBC**

Within normal limits

**PLATELETS**

Adequate On Smear

\*\*\* End Of Report \*\*\*



**Dr. Manasee A. Bendre**  
**MBBS, MD PATHOLOGY**  
**JUNIOR CONSULTANT**