



MEDICOVER

HOSPITALS

NAVI MUMBAI

Name : Mrs. SAKSHI KRITI	Age /Sex : 40Y Yrs/FEMALE
Bill No. : MCB54241100655	UMR No. : 542411000208

LABORATORY REPORT : BIOCHEMISTRY

Parameters	Result	Reference Range	Units
LIPID PROFILE			
(Bill Date : 05-Nov-2024 09:14 AM Result ID : RMI241102639)			
TOTAL CHOLESTEROL <i>Enzymatic colorimetric</i>	165	Desirable :: < 200 mg/dL Borderline High :: 200 - 239 mg/dL High risk : > 240 mg/dL	mg/dL
HDL CHOLESTEROL <i>Homogeneous enzymatic colorimetric</i>	47	Low :: < 40 mg/dL High :: > 60 mg/dL	mg/dL
LDL CHOLESTEROL <i>Direct-Enzymatic colorimetric</i>	96	Very High : - > 190 mg/dL Optimal : - < 100 mg/dL Near Optimal : 100 - 129 mg/dL High : 160 - 189 mg/dL Borderline High:130-159 mg/dl	mg/dL
VLDL <i>Calculation</i>	16	2 - 30 mg/dL	mg/dL
SERUM TRYGLYCERIDES <i>Enzymatic colorimetric</i>	82	< 150 mg/dL Borderline High : 150 - 199 mg/dL High : 200 - 499 mg/dL	mg/dL
CHO/HDL RATIO <i>Calculation</i>	3.51 *	Normal : - < 3.5 High Risk : - > 5.0	
LDL/HDL RATIO	2.04		
BUN(BLOOD UREA NITROGEN)			
(Bill Date : 05-Nov-2024 09:14 AM Result ID : RMI241102640)			
BUN (Blood Urea Nitrogen.) <i>Calculated</i>	7	7 - 21.0	mg/dL
SERUM URIC ACID			
(Bill Date : 05-Nov-2024 09:14 AM Result ID : RMI241102642)			
SERUM URIC ACID <i>uricase</i>	4.1	2.4-5.7	mg/dL
LFT(LIVER FUNCTION TEST)			
(Bill Date : 05-Nov-2024 09:14 AM Result ID : RMI241102643)			
TOTAL BILIRUBIN <i>DIAZO</i>	0.4	<1.2	mg/dL





MEDICOVER

HOSPITALS

NAVI MUMBAI

Name : Mrs. SAKSHI KRITI	Age /Sex : 40Y (s)/FEMALE
Bill No. : MCB54241100655	UMR No. : 542411000208

DIRECT BILIRUBIN <i>DIAZO</i>	0.2	<=0.20	mg/dL
INDIRECT BILIRUBIN <i>Calculated</i>	0.2	<=1.0	mg/dL
SGPT (ALT) <i>UV without P5P</i>	27	<=33	U/L
SGOT (AST) <i>UV without P5P</i>	27	<= 32	U/L
ALKALINE PHOSPHATASE (ALP) <i>PNPP, AMP Buffer - IFCC Ref.</i>	77	35 - 105	U/L
TOTAL PROTEINS <i>Biuret method</i>	8.2 *	6.0 - 8.0 g/dL	g/dL
SERUM ALBUMIN <i>Bromocresol Green (BCG)</i>	4.3	3.5 - 5.2 g/dL	g/dL
GLOBULINS <i>Calculated</i>	3.9 *	2.5 - 3.5 g/dL	g/dL
A/G RATIO <i>Calculation</i>	1.10 *	1.2 - 2.5	
GAMMA GLUTAMYL TRANSFERASE(GGT) <i>G-glutamyl-carboxy-nitroanilide-IFCC</i>	33	6-42	U/L

BUN / CREATININE RATIO

(Bill Date : 05-Nov-2024 09:14 AM Result ID : RMI241102644)

BUN / CREATININE RATIO <i>CALCULATED</i>	9.58 *	10-20	
--	---------------	-------	--

SERUM CREATININE

(Bill Date : 05-Nov-2024 09:14 AM Result ID : RMI241102645)

CREATININE <i>Jaffe</i>	0.73	0.6 - 1.2	mg/dL
-----------------------------------	------	-----------	-------

FBS (FASTING BLOOD GLUCOSE WITH URINE GLUCOSE)

(Bill Date : 05-Nov-2024 09:14 AM Result ID : RMI241102646)

FASTING BLOOD GLUCOSE <i>Hexokinase</i>	89	Normal Range : 70 - 99 Impaired Glucose tolerance : 100 -125 Diabetes Mellitus : >=126	mg/dL
---	----	--	-------





MEDICOVER

HOSPITALS

NAVI MUMBAI

Name : Mrs. SAKSHI KRITI

Bill No. : MCB54241100655

Age /Sex

40Y (S)/FEMALE

UMR No.

542411000208

FASTING URINE GLUCOSE NIL

HBA1C (GLYCOSYLATED HAEMOGLOBIN)

(Bill Date : 05-Nov-2024 09:14 AM Result ID : RMI241102647)

HBA1C 5.8 *
HPLC

" Normal : < 5.7%
Pre diabetic : 5.7 % - 6.5 %
Diabetic : > 6.5 %

T3,T4 AND TSH

Bill Date : 05-Nov-2024 09:14 AM Result ID : RMI241102650)

T3 ECLIA	101.0	70 - 204	ng/dL
T4 ECLIA	7.55	5.1 - 14.1	ug/dL
TSH(THYROID STIMULATING HORMONE) ECLIA	1.47	0.270 - 4.20	uIU/mL

PLBS (POST LUNCH BLOOD SUGAR WITH URINE SUGAR)

(Bill Date : 05-Nov-2024 09:14 AM Result ID : RMI241102971)

PLBS (POST LUNCH BLOOD
GLUCOSE) 95

DR. MEHROTRA VISHAL
MD Pathology





MEDICOVER

HOSPITALS

NAVI MUMBAI

Name : Mrs. SAKSHI KRITI	Age /Sex : 140Y Y(s)/FEMALE
Bill No. : MCB54241100655	UMR No. : 542411000208

LABORATORY REPORT : BLOOD BANK

Parameters	Result	Reference Range	Units
BLOOD GROUPING AND RH			
(Bill Date : 05-Nov-2024 09:14 AM Result ID : RMI241102651)			
BLOOD GROUP <i>Automated microcolumn gel method</i>	B		
RH TYPE	POSITIVE		

INTERPRETATION

1. If Rh is Du positive it is best considered as Rh negative as recipient and Rh positive as donor. Proper Cross matching is recommended before transfusion.
2. In case of forward and reverse grouping discrepancy, clinical correlation and repeat sample analysis is recommended.
3. For Infants below 6 months only forward grouping is performed.
4. A sub-grouping is recommended after the age of 6 months.

DR. MEHROTRA VISHAL
MD Pathology





MEDICOVER

HOSPITALS

NAVI MUMBAI

Name : Mrs. SAKSHI KRITI	Age /Sex : 40Y (s)/FEMALE
Bill No. : MCB54241100655	UMR No. : 542411000208

LABORATORY REPORT : CLINICAL PATHOLOGY

Parameters	Result	Reference Range	Units
CUE(COMPLETE URINE EXAMINATION)			
(Bill Date : 05-Nov-2024 09:14 AM Result ID : RMI241102649)			
<u>PHYSICAL EXAMINATION</u>			
VOLUME	20 ml		ml
COLOUR	Pale yellow	PALE YELLOW	
APPEARANCE	CLEAR	CLEAR	
<u>CHEMICAL EXAMINATION</u>			
DEPOSIT	ABSENT	ANSENT	
SPECIFIC GRAVITY	1.025	1.000 - 1.030	
<i>Bromthymol blue</i>			
PH	6.0	5.0 - 8.0	
<i>Bromthymol blue</i>			
PROTEIN	NIL	NIL (<15 mg/dL)	
<i>Tetra-bromophenol blue/Heat coagulation test</i>			
GLUCOSE	NIL	NIL (<25 mg/dL)	
<i>Glucose oxidase Peroxidase/Benedict?s test</i>			
JROBILINOGEN	NIL	NIL	
<i>Diazonium salt</i>			
KETONE	NIL	NIL (<5 mg/dL)	
<i>Sodium nitroprusside/Rothera?s test.</i>			
BLOOD	NIL	NEGATIVE	
<i>Dipstick/Microscopy</i>			
BILIRUBIN	NIL	NEGATIVE	
<i>Dipstick/Fouchets test</i>			
BILE SALT	NIL	NEGATIVE	
<i>Hays sulphur powder</i>			
BILE PIGMENT	NIL	NEGATIVE	
<i>Fouchet test</i>			





MEDICOVER

HOSPITALS

NAVI MUMBAI

Name : Mrs. SAKSHI KRITI
Bill No. : MCB54241100655

Age /Sex : 40Y (6)/FEMALE
UMR No. : 542411000208

NITRITE <i>Sulfanilic acid</i>	NIL	NEGATIVE	
LEUCOCYTE ESTERASE	NIL	NEGATIVE	
<u>MICROSCOPIC EXAMINATION</u>			
PUS CELLS	3 - 5	0 - 5 /hpf	
EPITHELIAL CELLS	4 - 6	0 - 5	hpf
RBC	NIL	0 - 5 /hpf	
CAST <i>Microscopy examination</i>	NIL	NIL	
CRYSTALS	NIL	NIL	
BACTERIA <i>Microscopic examination</i>	NIL		
YEAST <i>Microscopic examination</i>	NIL		
AMORPHOUS DEPOSITS <i>Microscopic examination</i>	NIL		
MUCUS THREAD <i>Microscopic examination</i>	NIL		

NOTE

Microscopic examination of urine is carried out on centrifuged urinary sediment.

Neeta Shrivastava

Dr Neeta Shrivastava
MBBS, MD, DNB (Microbiology)





MEDICOVER

HOSPITALS

NAVI MUMBAI

Name : Mrs. SAKSHI KRITI

Bill No. : MCB54241100655

Age /Sex

34Y (S)/FEMALE

UMR No.

542411000208

LABORATORY REPORT : HAEMATOLOGY

Parameters	Result	Reference Range	Units
CBP(COMPLETE BLOOD PICTURE)			
(Bill Date : 05-Nov-2024 09:14 AM Result ID : RMI241102641)			
R B C COUNT <i>Electrical Impedance</i>	4.31	3.8-4.8	10 ¹² /L
HEMOGLOBIN <i>Photometric</i>	10.9 *	12.0 - 15.0	gms/dL
PCV/HCT <i>Calculated</i>	37.5	36 - 46	%
MCV <i>Calculated</i>	87.0	83 - 101	fl
MCH <i>Calculated</i>	25.2 *	27 - 32	pg
MCHC <i>Calculated</i>	28.9 *	31.5 - 34.5	g/dL
RDW(cv)	18.1 *	11.6 - 14.0 %	%
TLC (TOTAL LEUCOCYTE COUNT) <i>Impedance</i>	6.77	4.0 - 10.0	10 ³ /μl
<u>DIFFERENTIAL COUNT</u>			
NEUTROPHILS <i>DHSS/Microscopy</i>	54	40 - 80 %	
LYMPHOCYTES <i>DHSS/Microscopy</i>	28	20 - 40 %	
MONOCYTES <i>DHSS/Microscopy</i>	06	02 - 10 %	
EOSINOPHILS <i>DHSS/Microscopy</i>	12 *	00 - 06 %	
BASOPHILS <i>DHSS/Microscopy</i>	00	00 - 01 %	
PLATELET COUNT <i>Electrical Impedance</i>	184	150 - 400 10 ³ /μL	10 ³ /μL





MEDICOVER

HOSPITALS

NAVI MUMBAI

Name : Mrs. SAKSHI KRITI

Bill No. : MCB54241100655

Age /Sex

40Y Yrs / FEMALE

UMR No.

542411000208

RBC

Moderate anisocytosis mild poikilocytosis. Predominantly normocytic normochromic with microcytes, ovalocytes, elliptocytes and some polychromatic macrocytes.

WBC

Mild eosinophilia is present.

PLATELETS

Adequate in smear.

R

(**Bill Date** : 05-Nov-2024 09:14 AM **Result ID** : RMI241102648)

ESR
MODIFIED WESTERGRÉN'S METHOD

80 *

0 - 20

mm/1st hour

DR. MEHROTRA VISHAL
MD Pathology



Patient ID:	542411000208	Patient Name:	SAKSHI KRITI
Age:	40YRS	Sex:	F
Accession Number:		Modality:	US
Referring Physician:	DR.DMO	Study:	USG ABDOMEN PELVIS
Study Date:	05-Nov-2024		

ULTRASOUND EXAMINATION OF ABDOMEN & PELVIS

The Liver is borderline enlarged in size (15.7 cm) and shows a normal parenchymal reflectivity. No focal lesion is seen. The Hepatic veins appear normal. There is no evidence of any dilated IHBR. The portal vein appears normal.

The gall bladder is partially distended with suspicion of two echogenic polyps in the distal body/gion, measuring approximately 3.2 mm and 3.6 mm in sizes. Normal wall thickness. There is no evidence of gallstones. C.B.D. is of normal caliber.

The Pancreas is normal in size and shows homogeneous reflectivity. There is no evidence of any calcification or ductal dilatation.

The spleen is normal in size and shows a homogeneous echotexture. It measures 10.1 cm in long axis. There is no evidence of any focal lesion.

Both kidneys are normal in position and size. They show normal cortical reflectivity and cortico-medullary distinction.

The Right Kidney measures 9.7 x 3.8 cm.

The Left Kidney measures 10.7 x 4.4cm.

There is no evidence of renal calculi, hydronephrosis, or mass noted.

There is no evidence of ascites or para aortic lymphadenopathy.

The Urinary bladder is adequately distended and shows normal wall thickness. No evidence of any intraluminal mass or calculi.

The uterus is Anteverted.

It measures 9.0 x 4.8 x 4.0 cm

The uterine myometrial echotexture is homogeneous. No focal lesion is seen.

The Endometrial thickness is 8.2 mm.

Both ovaries are well visualized and appear normal in size and reflectivity.

The Right ovary measures 2.1 x 1.5 cm.

The Left ovary measures 3.3 x 1.8 cm.

There is no evidence of any ovarian or adnexal mass lesion.

No evidence of any fluid collection in the pelvis.

Patient ID:	542411000208	Patient Name:	SAKSHI KRITI
Age:	40YRS	Sex:	F
Accession Number:		Modality:	US
Referring Physician:	DR.DMO	Study:	USG ABDOMEN PELVIS
Study Date:	05-Nov-2024		

IMPRESSION:

- Borderline hepatomegaly.
- ?Gall bladder polyps.



Dr. Garima Shailendra Sharma
MBBS, M.D. (Radio Diagnosis),
DNB, FRCR
Consultant Radiologist.

Date: 05-Nov-2024 10:40:28

Patient ID:	542411000208	Patient Name:	SAKSHI KRITI
Age:	40 Years	Sex:	F
Accession Number:		Modality:	DX
Referring Physician:		Study:	CHEST
Study Date:	05-Nov-2024		

X RAY CHEST PA VIEW

Both lungs are clear.

The frontal cardiac dimensions are normal.

The pleural spaces are clear.

Both hilar shadows are normal in position and density.

No diaphragmatic abnormality is seen.

The soft tissues and bony thorax are normal.

IMPRESSION:

- No significant abnormality is seen.



DR. SUYOG SANGALE
MBBS DMRE
CONSULTANT RADIOLOGIST

Date: 05-Nov-2024 10:53:13

nmu000208 sakshi kriti
41 Years Male

Handwritten signature

DR TAMIRUDDIN A DANWADE
MD (MEDICINE), DNB (CARDIOLOGY), FSCAI (USA)
Consultant Interventional Cardiologist

Rate 61 . Sinus rhythm.....Normal P axis, V-rate 50- 99
Baseline wander in lead(s) V3

PR 138
QRS 83
QT 389
QTc 392

--AXIS--

P 64
QRS 73
T 30

12 Lead; Standard Placement

- NORMAL ECG -

Unconfirmed Diagnosis

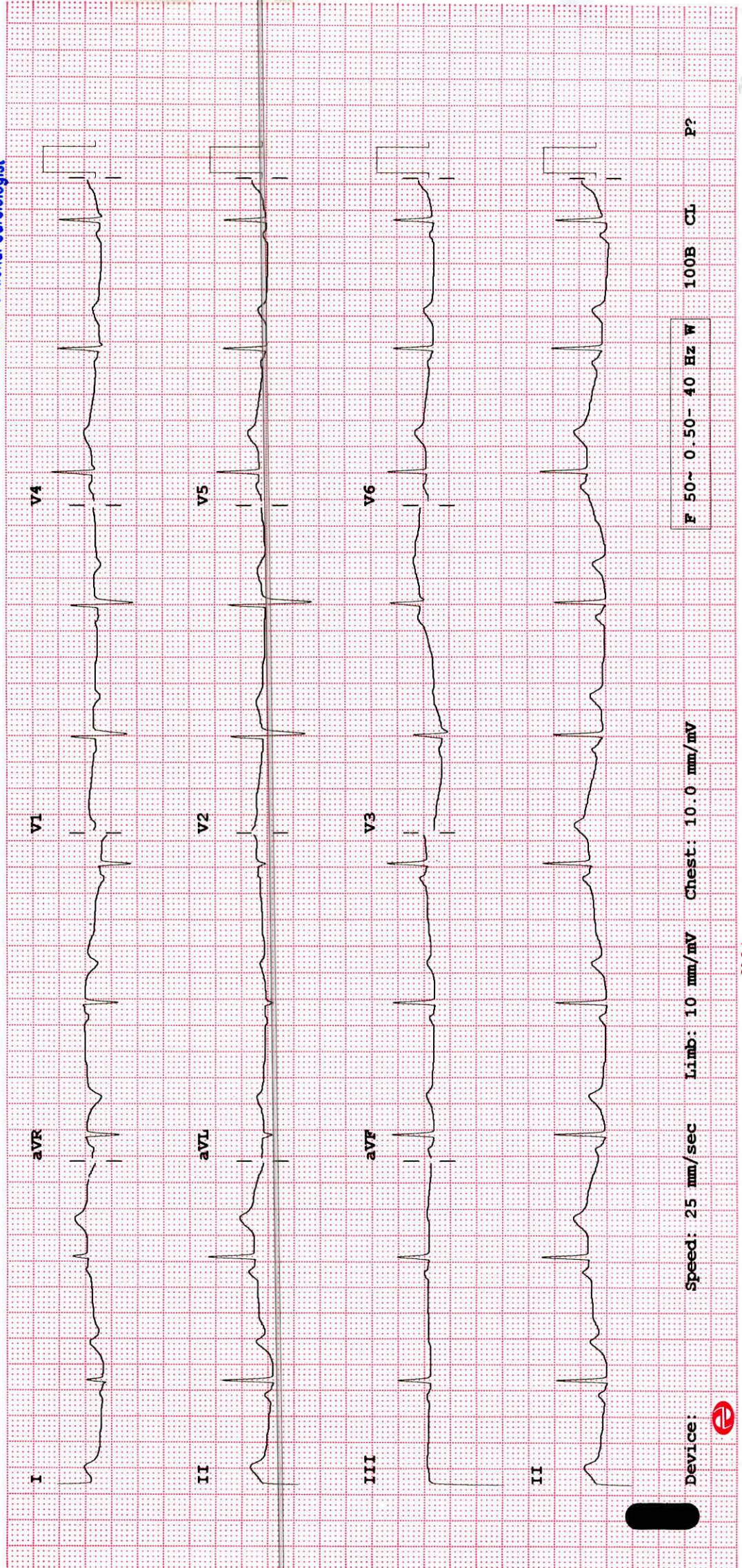

Device: Speed: 25 mm/sec Limb: 10 mm/mV Chest: 10.0 mm/mV

F 50~ 0.50~ 40 Hz W

100B CL P?



**MEDICOVER
HOSPITALS**

NAVI MUMBAI

Sakshi kanti, F, 40 y.

c/o routine check up -

O/E - ST1, left

- DC int

	5
4	58

Adn,

- filling

	58
4	58

- X^u

	6
--	---

- Sealing

Dr. Binoli Singh





MEDICOVER HOSPITALS

DEPARTMENT OF OPHTHALMOLOGY

NAVI MUMBAI

DATE: 05/11/24

PATIENT NAME: Mrs Sakshi Kanti

AGE / SEX: 40 / F

UMR NO: 212411000 208

	RE	LE
VA (DISTANCE) 20m	6/6	6/6
VA (NEAR) 20m	NC	NC
COLOUR VISION	Normal	Normal

		SPHERE	CYLINDER	AXIS	VA	
MRx	O D	Plano	_____		6/6	<u>Acron</u> +1.25 NC
	O S	Plano	_____		6/6	+1.25 NC

HISTORY :

- NO H/O Ocular trauma
- H/O thyroid LFTs = 2016
- H/O spectacle use (Near).

OCULAR FINDINGS :

Antseg. Brown.

ADVICE:

- 1) eel Refresh tears 1-1-1 x (3) Days
- 2) Fundoscopy I/O thyroid





MEDICOVER HOSPITALS

MEDICAL HEALTH CHECK-UP ASSESMENT FORM

NAME : Mr / Mrs sakshi kanti

DATE: 5/11/24

AGE : 41 year

SEX: Male/ Female

NMU: NMU000

DOCTOR'S NAME:

542411000208

TEMP :	<u>97.3</u> ° f	BP :	<u>99/70</u> mmHg
PULSE :	<u>63</u> b/m	HEIGHT :	<u>156</u> cm
RR :	<u>22</u> b/m	WEIGHT :	<u>60.1</u> kg
SPO2 :	<u>100</u> %	HGT:	<u>—</u>

REMARK:

ID: HC208

Visit:

41years

Asian

Female

5-Nov-2024

12:10:09

Meds: NIL

Referred by: HC

Test ind: R/O IHD

BRUCE

Max HR: 155bpm 86% of max predicted 179bpm

Max BP: 140/90

Reason for Termination: Max HR attained

Comments: GOOD EFFORT TOLERANCE

ADEQUATE CHRONOTROPIC AND ONOTROPIC RESPONCE

NO ANGINA / ARRHYTHMIA

NO ST T CHANGES IN EXERCISE AND RECOVERY

STRESS TEST NEGATIVE FOR EXERCISE INDUCED MYOCARDIAL ISCHEMI

DR TAMIRUDDIN DANWADE MD DNB CARDIOLOGY

tal Exercise time: 6:50

25.0 mm/s

10.0 mm/mV

Maximum workload: 7.7METS

0.16 Hz 150 Hz

50Hz

Phase Name	Stage Name	Time in Stage	Speed (mph)	Grade (%)	WorkLoad (METS)	HR (bpm)	BP (mmHg)	RPP (x100)
PRETEST	SUPINE	0:50	0.8	0.0	1.2	72	120/80	86
EXERCISE	STAGE 1	3:00	1.7	10.0	4.6	111	130/80	144
	STAGE 2	3:00	2.5	12.0	7.0	146	140/90	204
	STAGE 3	0:50	***	***	4.5	144	140/90	202
RECOVERY	Post	3:03	***	***	1.0	88	130/80	114



DR TAMIRUDDIN A DANWADE
 MD (MEDICINE), DNB (CARDIOLOGY), FSCAI (USA)
 Consultant Interventional Cardiologist

Technician:

BVP MEDICOVER HOSPITAL

Unconfirmed

MAC55 010Bsp2

G.A.H

ID: HC208

Visit:

5-Nov-2024

12:10:09

41years

Asian

Female

Meds: NIL

Referred by: HC
Test ind: R/O IHD

BRUCE

total Exercise time: 6:50

Max HR: 155bpm 86% of max predicted 179bpm

Max BP: 140/90

Maximum workload: 7.7METs

Reason for Termination: Max HR attained

Comments: GOOD EFFORT TOLERANCE

ADEQUATE CHRONOTROPIC AND ONOTROPIC RESPONSE

NO ANGINA / ARRHYTHMIA

NO ST T CHANGES IN EXERCISE AND RECOVERY

STRESS TEST NEGATIVE FOR EXERCISE INDUCED MYOCARDIAL ISCHEMIA

IDR TAMIRUDDIN DANWADE MD DNB CARDIOLOGY

25.0 mm/s
10.0 mm/mV
0.16 Hz 150 Hz
50Hz

BASELINE

EXERCISE STAGE 1 1.2METs BP: 120/80 ST @ 10mm/mV 80ms postJ

Lead ST(mm) Slope(mV/s)

EXERCISE STAGE 1 0.56 2.7METs

MAX ST

EXERCISE STAGE 1 90bpm ST @ 10mm/mV 80ms postJ

Lead ST(mm) Slope(mV/s)

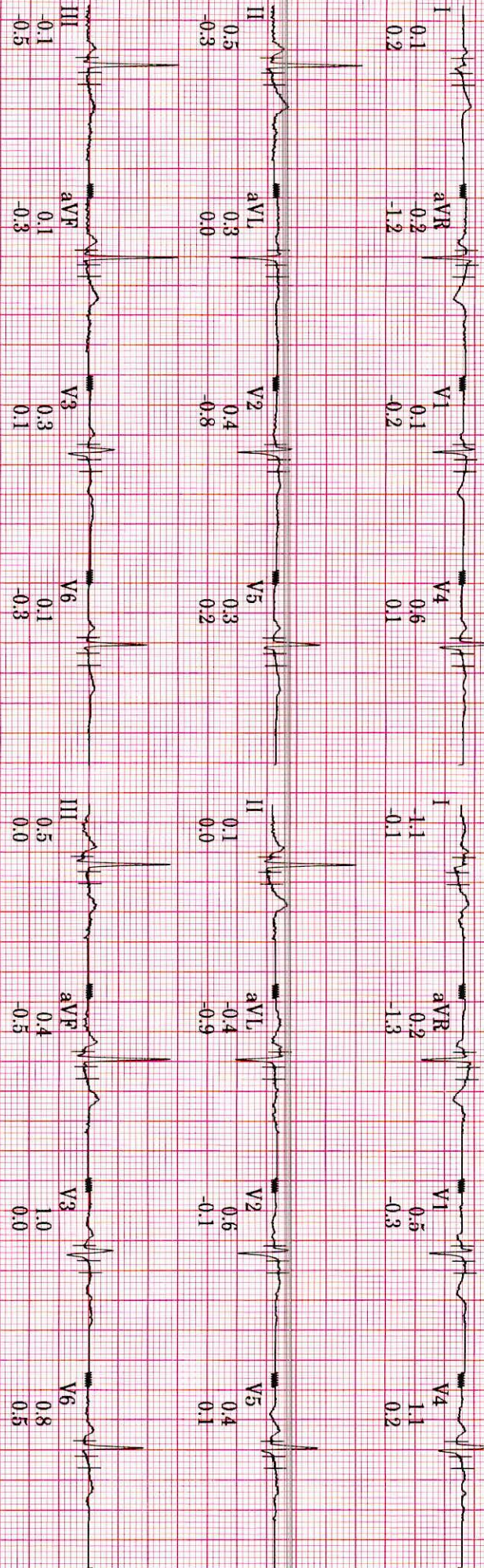

Technician:

BVP MEDICOVER HOSPITAL

Unconfirmed

MAG35 010Bsp2

GAH

ID: HC208

Visit:

41years

Asian

Female

BRUCE

tal Exercise time: 6:50

25.0 mm/s

Max HR: 155bpm 86% of max predicted 179bpm

10.0 mm/mV

Max BP: 140/90

Maximum workload: 7.7METS

0.16 Hz 150 Hz

5-Nov-2024

Reason for Termination: Max HR attained

50Hz

12:10:09

Meds: NIL

Comments: GOOD EFFORT TOLERANCE

ADEQUATE CHRONOTROPIC AND ONOTROPIC RESPONCE

NO ANGINA / ARRHYTHMIA

NO ST T CHANGES IN EXERCISE AND RECOVERY

STRESS TEST NEGATIVE FOR EXERCISE INDUCED MYOCARDIAL ISCHEMI

DR TAMIRUDDIN DANWADE MD DNB CARDIOLOGY

Referred by: HC
Test ind: R/O IHD

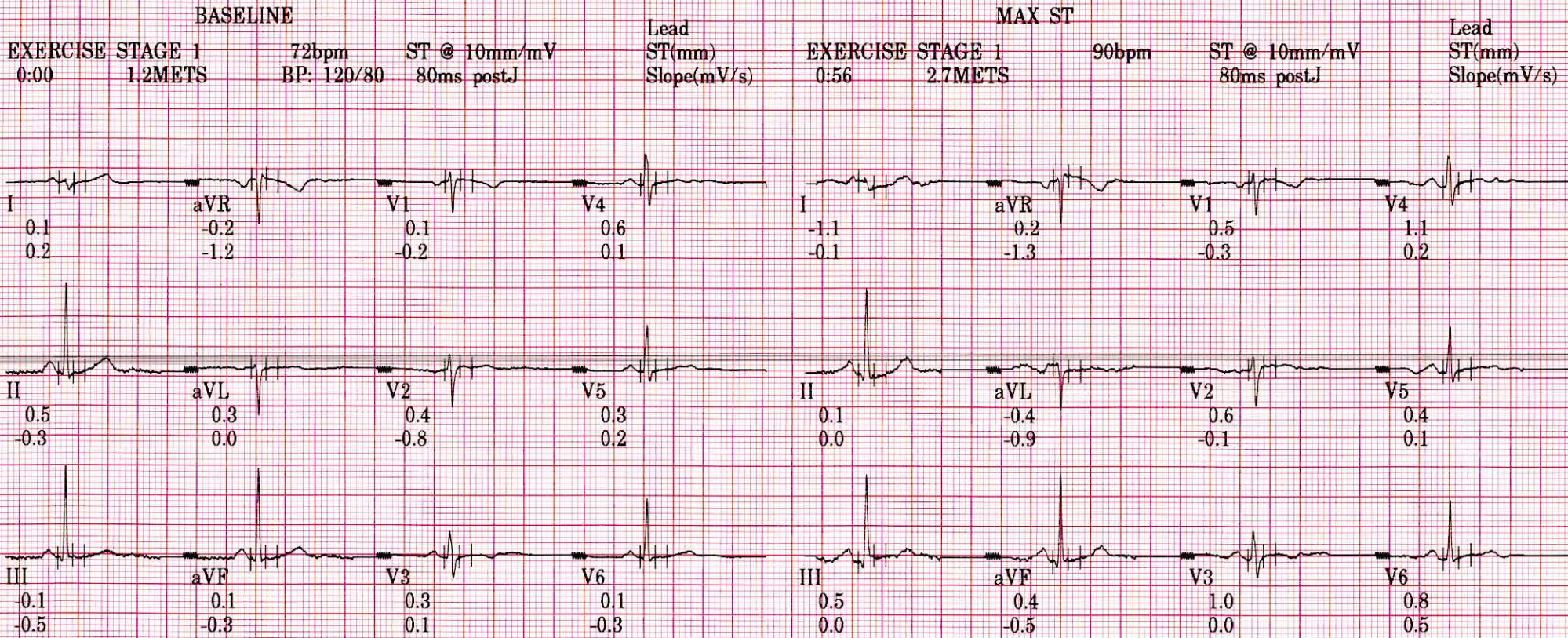

Technician:

BVP MEDICOVER HOSPITAL

Unconfirmed

MAC55 010Bsp2

G.AH

ID: HC208

Visit:

5-Nov-2024

12:20:49

86bpm

BP: 130/80

ST @ 10mm/mV
80ms postJ

RECOVERY

Post

3:00

BRUCE

**.*mph

**.*%

Lead
ST(mm)
Slope(mV/s)

150 Hz

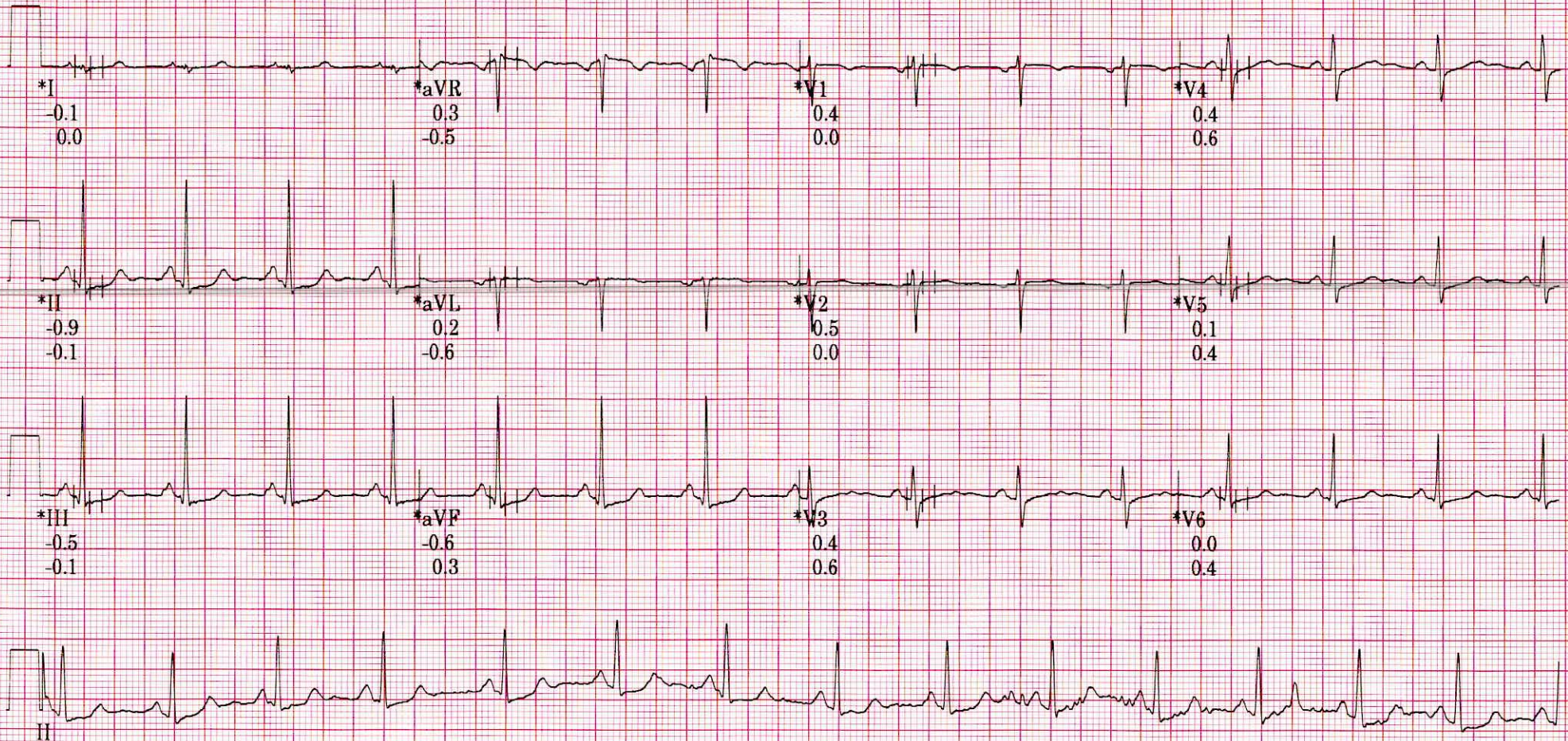

Raw Rhythm

20 Hz

* Computer Synthesized Rhythm

0.16 Hz ZPD

25.0 mm/s

10.0 mm/mV

A-H-S-50Hz HR 46

MAC55 010Bsp2



ID: HC208

V1st

5-Nov-2024

12:19:49



150 Hz

90bpm

ST @ 10mm/mV
80ms postL

RECOVERY

Post
2:00

BRUCE

** *mph
**.*%

Lead
ST(mm)
Slope(mV/s)

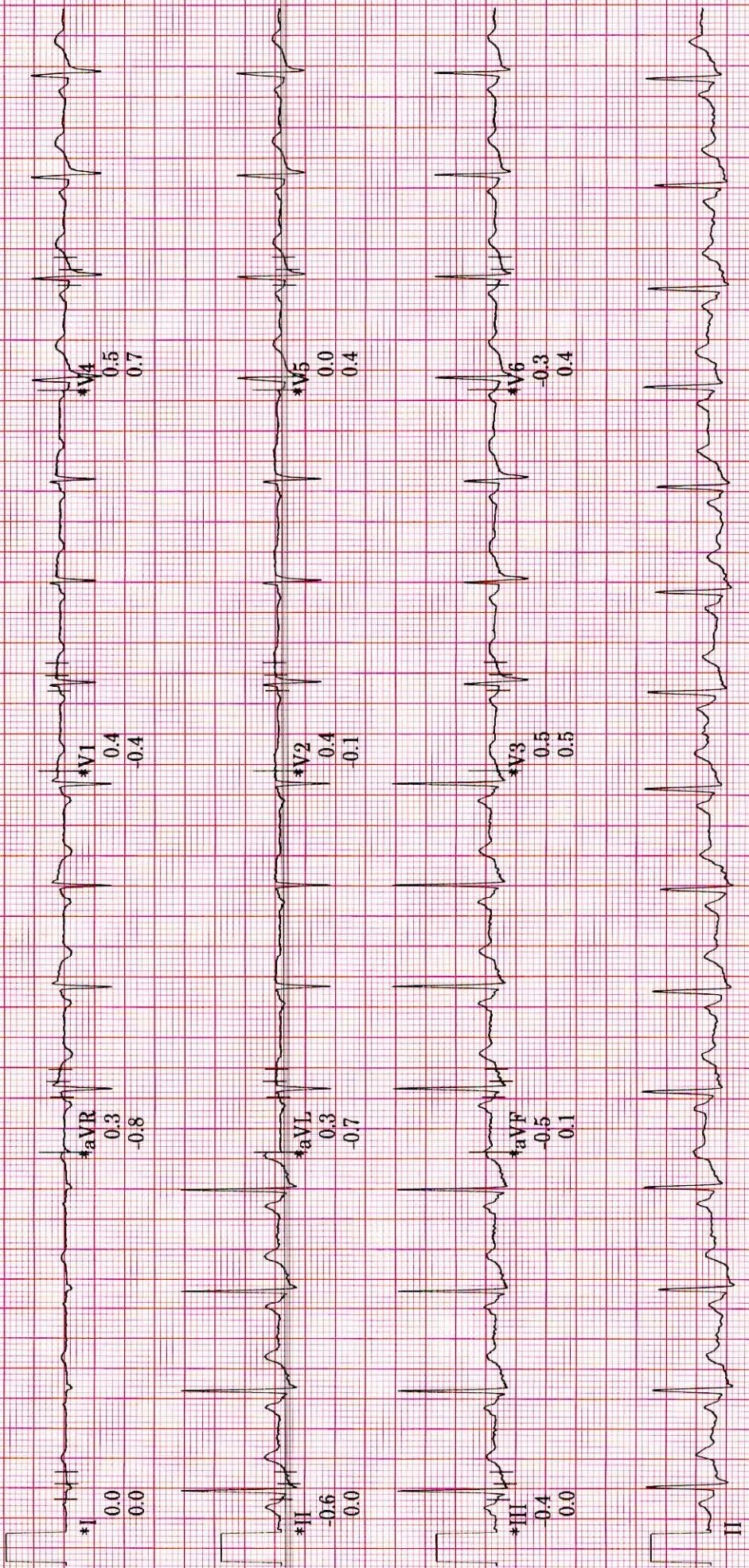

Raw Rhythm 20 Hz

0.16 Hz ZPD 25.0 mm/s 10.0 mm/mV A H S 50Hz HR 46

* Computer Synthesized Rhythm

MAC55 010Bsp2

ID: HC208
Visit:
5-Nov-2024
12:18:49

106bpm

RECOVERY
Post
1:00

BRUCE
***mph
***%



Lead
ST(mm)
Slope(mV/s)

ST @ 10mm/mV
80ms post

150 Hz

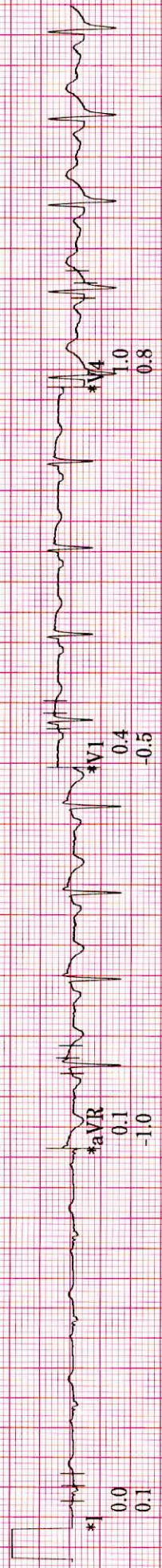

20 Hz



25.0 mm/s

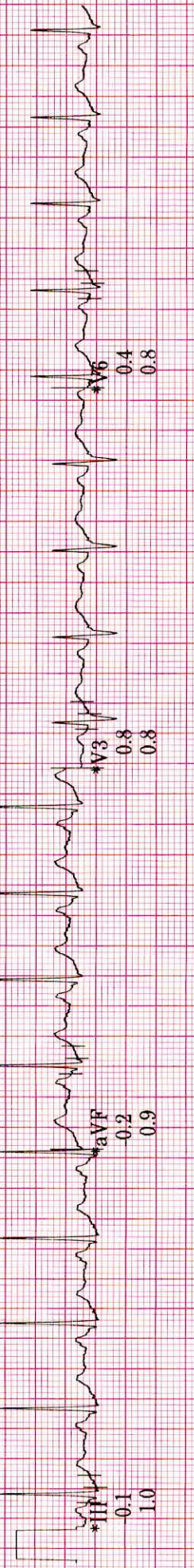

10.0 mm/mV



Raw Rhythm

20 Hz

25.0 mm/s

10.0 mm/mV

A-H-S-50Hz HR 46

* Computer Synthesized Rhythm

MAC55 010Bsp2

0

G.AH



ID: HC208

Visit:

5-Nov-2024

12:17:49

143bpm

BP: 140/90

ST @ 10mm/mV
80ms postJ

EXERCISE

STAGE 3

6:50

BRUCE

**.*mph

**.*%

Lead
ST(mm)
Slope(mV/s)

150 Hz

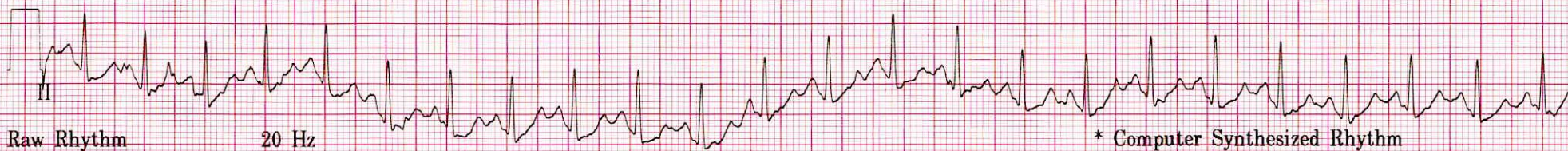

155bpm

BP: 140/90

EXERCISE
STAGE 3

6:27

BRUCE

3.3mph

14.0%

ST @ 10mm/mV
80ms postd

Lead
ST(mm)
Slope(mV/s)

150 Hz



Raw Rhythm
20 Hz

0.16 Hz ZPD
25.0 mm/s
10.0 mm/mV
A-H-S-50Hz HR 46

MAC55 010Bsp2

0

* Computer Synthesized Rhythm

ID: HC208
Visit:
5-Nov-2024
12:16:49

145bpm
BP: 140/90

EXERCISE
STAGE 2
5:50

BRUCE
2.5mph
12.0%

Lead
ST(mm)
Slope(mV/s)

ST @ 10mm/mV
80ms post J

150 Hz

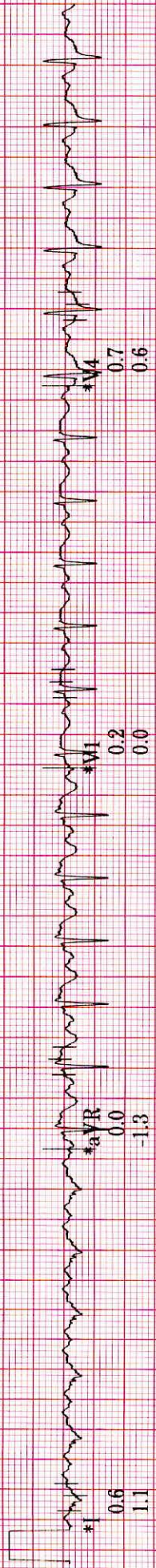

20 Hz



Raw Rhythm



0.16 Hz ZPD

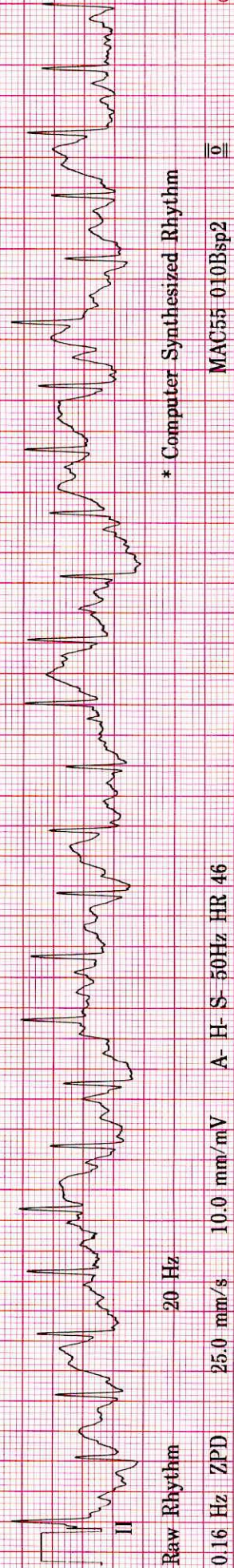

20 Hz

10.0 mm/mV

A-H-S-50Hz HR 46

* Computer Synthesized Rhythm

0.16 Hz ZPD

25.0 mm/s

10.0 mm/mV

A-H-S-50Hz HR 46

MAC55 010Bsp2

GAH

ID: HC208

Visit

5-Nov-2024

12:13:49

111bpm

EXERCISE
STAGE 1

2:50

BRUCE

1.7mph

10.0%

Lead
ST(mm)
Slope(mV/s)

ST @ 10mm/mV
80ms postJ

150 Hz

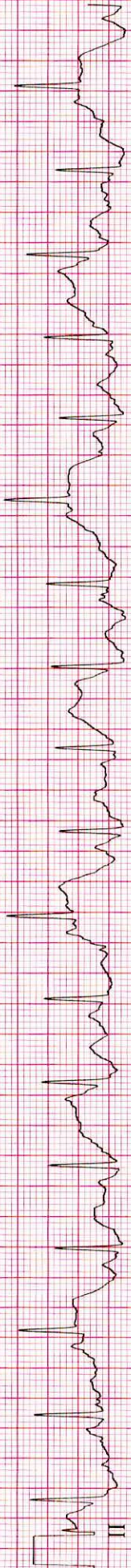
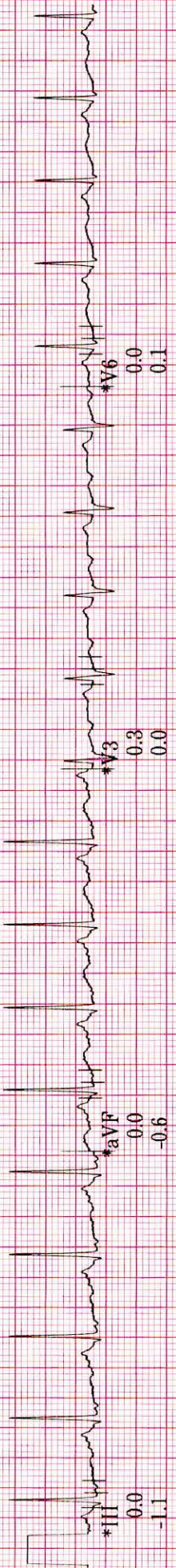
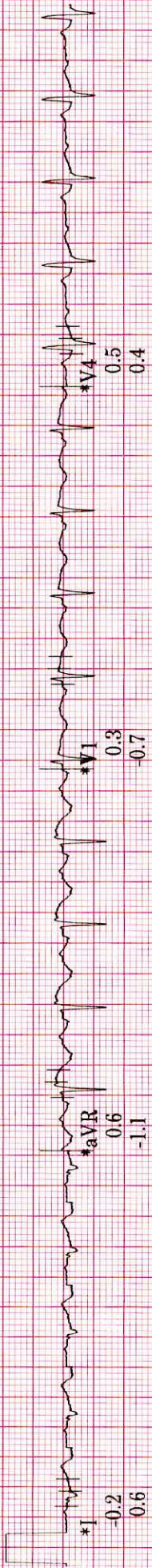

Raw Rhythm

20 Hz

0.16 Hz ZPD

25.0 mm/s

10.0 mm/mV

A-H-S-50Hz HR 46

* Computer Synthesized Rhythm

MAC55 010Bsp2

GAH

ID: HC208

Visit:

5-Nov-2024

12:10:45

66bpm

BP: 120/80

PRETEST

SUPINE

0:36

BRUCE

** *mph

** *%

