

MEDICAL EXAMINATION REPORT

Date – 08/03/2025

Name : Munindra Deo.

Age : 49 years

Gender : Male

Measurements : Temp:98F, Height : 162cms ,Weight :72kg , BMI : 27.43%

Chest Measurements : Inspiration - 98cms, Expiration -96cms, Abdominal girth – 99 cms.

History : Nil significant history .

Past history : Not tested positive for Covid-19 infection till date.

2 doses vaccinated.

Personal history : Nil significant history .

Neurological history : Nil significant history .

Menstrual history : N.A.

Family history : Father - HTN.

Allergic history : Nil significant history.

Nature of work : Sedantary.

Occupational history : Assistant Manager at Union Bank of India .

Ongoing treatment : Nil significant history.

General examination : No Pallor ,No jaundice, clubbing, cyanosis, lymphadenopathy ,pedal oedema.

Built : Good .

Nutrition :Good.

Pulse : 82 bpm

B.P: 120/80mmHg

RS: Clear , NAD .

CVS: S1S2, NAD.

CNS: conscious, well oriented

PA: Soft,non-tender ,No organomegaly

Skin: NAD.

Musculoskeletal : NAD

Vision :	[R]	[L]	-Without glasses
	Distant : 6/6	Distant : 6/6	
	Near : N - 6	Near : N - 6	
	[R]	[L]	- With glasses
	Distant : 6/6	Distant : 6/6	
	Near : N - 6	Near : N - 6	

Colour vision : Normal , NAD.

ENT : NAD

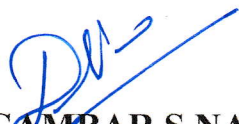

DR.DIGAMBAR.S.NAIK
[M.B.B.S , MD]

[Consultant Physician Cardiologist]

DR. DIGAMBAR NAIK M.D
Consulant Physician Cardiologist
GMC Reg.No. 1238

Patient ID	: 21827	SampleID	: 40450
Patient Name	: Mr. MUNINDRA DEO	Receipt Date	: 08-Mar-2025
Age/ Sex	: 49 Years / Male	Report Date	: 08-Mar-2025
Consultant Doctor	: MEDIWHEEL	LabCode	

INVESTIGATION	RESULT	REFERENCE RANGE	UNIT
---------------	--------	-----------------	------

HAEMATOLOGY

CBC

Haemoglobin	15.1	13.5-18.0	gm%
Total Leucocyte Count(TLC)	6300	4000-10000	cells/cumm

Differential Leucocyte Count(DLC)

Neutrophil	54.3	50-70	%
Lymphocyte	37.4	20- 40	%
Monocyte	4.2	0-8	%
Eosinophil	3.7	0-4	%
Basophil	0.40	0-1	%
Packed Cell Volume (PCV)	48.8	36-48	%
Total RBC Count	4.90	3.5-5.5	millions/cu mm
Platelets Count	1.90	1.45-4.5	lakh/cumm

RBC Indices

MCV	99.59	80-99	Cu microns
MCH	30.8	26-32	Picograms
MCHC	30.94	L 32-36	g/dl
E.S.R.	20	H upto 15	mm/hr

Blood Group

ABO	"O"
RH- Typing	POSITIVE



P. Reddy
DR. PRADNYA N. REDDY
M.B.B.S, MD PATHOLOGIST
GMC Reg. No. 5184

Patient Name : MUNINDRA DEO
 Age/ Sex : 49Years / Male
 Consultant Doctor : ... MEDIWHEEL

Receipt Date:08-Mar-2025
 Report Date :08-Mar-2025

INVESTIGATION	RESULT	REFERENCE RANGE	UNIT
---------------	--------	-----------------	------

BIOCHEMISTRY

BLOOD SUGAR FASTING

Blood Sugar (F) 90 70-110 mg/dl

BLOOD SUGAR POST PRANDIAL

Blood Sugar (PP) 99 80-140 mg/l

LDL/HDL RATIO 1.8 BELOW 5.0 mg/d

Hba1c- GLYCOSYLATED HAEMOGLOBIN
(EDTA SAMPLE)

HbA1c 5.8

DIAGNOSTIC REFERENCE RANGE

Non-diabetic: 4.5 -6.5 %

THERAPEUTIC GOALS FOR GLYCEMIC CONTROL

Ideal control: 6.0-7.0

Good control: 7.0-8.0

Poor control: > 8.0

Estimated Average :129

mg/d



P. Reddy

DR. PRADNYA N. REDDY
 M.B.B.S, MD PATHOLOGY
 GMC Reg. No. 5184

Patient ID	: 21827	SampleID	: 40450
Patient Name	: Mr. MUNINDRA DEO	Receipt Date	: 08-Mar-2025
Age/ Sex	: 49 Years / Male	Report Date	: 08-Mar-2025
Consultant Doctor	: MEDIWHEEL	LabCode	

INVESTIGATION	RESULT	REFERENCE RANGE	UNIT
---------------	--------	-----------------	------

BIOCHEMISTRY

Complete Liver Profile

Bilirubin Total	0.51	upto 1.0	mg/dl
Direct Bilirubin	0.14	upto 0.3	mg/dl
Indirect Bilirubin	0.37	upto 0.9	mg/dl
S.G.O.T	47	H upto 45	IU/L
S.G.P.T	43	upto 49	IU/L
GAMMA GT	20	11-61	U/L
Alkaline Phosphatase	177	110-310	U/L
Total Protein	6.5	6.5-8.5	gm/dl
Albumin	4.6	3.2 - 5.5	gm/dl
Globulin	1.90	1.8 - 3.6	gm/dl
Albumin:Globulin	2.42	1.1 - 2.2 : 1	

LIPID PROFILE

Cholesterol	151	upto 200	mg/dl
Triglyceride	78	60-165	mg/dl
HDL (High Density Lipoprotein)	48	35-55	mg/dl
LDL (Low Density Lipoprotein)	87.40	80-120	mg/dl
VLDL (Very Low Density Lipoprotein)	15.60	5-30	mg/dl
CHOL:HDL	3.15	0-4.4	mg/dl

Complete Renal Profile

Blood UREA	25	15-45	mg/dl
Sr. CREATININE	1.0	0.5-1.5	mg/dl
URIC ACID	6.9	3.5-7.5	mg/dl



P. Reddy

DR. PRADNYA N. REDDY
M.B.B.S, MD PATHOLOGY
GMC Reg. No. 5184

Patient Name	:MUNINDRA DEO	Receipt Date:08-Mar-2025
Age/ Sex	: 49YEARS / Male	Report Date:08-Mar-2025
Consultant Doctor	: ... MEDIWHEEL	
INVESTIGATION	RESULT	REFERENCE RANGE UNIT

TEST NAME	VALUE	UNITS	NORMAL RANGES
BUN	11	Mg/dl	7-20
CREATININE	1.0	Md/dl	0.5-1.5
BUN/SR.CREATININE RATIO	11	Ratio	



P. Reddy
DR. PRADNYA N. REDDY
 M.B.B.S, MD PATHOLOGY
 GMC Reg. No. 518

Patient ID	: 21827	SampleID	: 40450
Patient Name	: Mr. MUNINDRA DEO	Receipt Date	: 08-Mar-2025
Age/ Sex	: 49 Years / Male	Report Date	: 08-Mar-2025
Consultant Doctor	: MEDIWHEEL	LabCode	

INVESTIGATION	RESULT	REFERENCE RANGE	UNIT
---------------	--------	-----------------	------

URINE ANALYSIS

Urine Routine/Microscopic Exam

PHYSICAL EXAMINATION

COLOUR	PALE YELLOW		
APPEARANCE	CLEAR		
SP.GRAVITY	1.005	1.003-1.030	

CHEMICAL EXAMINATION

REACTION	ACIDIC		
SUGAR	NIL		
ALBUMIN	NIL		
UROBILINOGEN	NORMAL		
KETONE BODIES	ABSENT		
BLOOD	ABSENT		
LEUKOCYTES	ABSENT		

MICROSCOPIC EXAMINATION

PUS CELLS	2-3		
RBC's	NIL	0-2	/HPF
EPITHELIAL CELLS	1-2	0-6	/HPF
CRYSTALS	ABSENT		/HPF
CASTS	ABSENT		
BACTERIA	ABSENT		
YEAST CELLS	ABSENT		



P. Reddy

DR. PRADNYA N. REDDY
M.B.B.S, MD PATHOLOGY
GMC Reg. No. 5184

LABORATORY TEST REPORT

Patient Name **Mr MUNINDRA DEO**

Age : 49 Year(s) Gender : Male

Sample ID : 21248519

Sample Type : Serum

Patient ID : 2725783

Ref. Doctor :

Ref. Customer :

Lab Code : CPC-GO-020

Sample Collection Date : 2025-03-08 00:00

Registration Date : 2025-03-08 15:58

Approved Date : 2025-03-08 18:20



CLINICAL BIOCHEMISTRY

Test Description	Result	Units	Biological Reference Ranges
Thyroid Stimulating Hormone, (TSH) <small>(Method: Ultrasensitive Chemiluminescence TSH3rd generation)</small>	2.77	µIU/mL	0.37-5.50
Prostate Specific Antigen (PSA Total) <small>(Method: Chemiluminescence)</small>	0.385	ng/mL	0-4

INTERPRETATION

- This is a recommended test for detection of prostate cancer along with Digital Rectal Examination (DRE) in males above 50 years of age.
- False negative / positive results are observed in patients receiving mouse monoclonal antibodies for diagnosis or therapy.
- PSA levels may appear consistently elevated / depressed due to the interference by heterophilic antibodies & nonspecific protein binding.
- Immediate PSA testing following digital rectal examination, ejaculation, prostatic massage, indwelling catheterization, ultrasonography and needle biopsy of prostate is not recommended as they falsely elevate levels.
- PSA values regardless of levels should not be interpreted as absolute evidence of the presence or absence of disease. All values should be correlated with clinical findings and results of other investigations.
- Sites of Non-prostatic PSA production are breast epithelium, salivary glands, periurethral & anal glands, cells of male urethra & breast milk.
- Physiological decrease in PSA level by 18% has been observed in hospitalized / sedentary patients either due to supine position or suspended sexual activity.

Recommended Testing Intervals

- Pre-operatively (Baseline)
- 2-4 days post-operatively
- Prior to discharge from hospital
- Monthly followup if levels are high or show a rising trend

Clinical Use

- An aid in the early detection of Prostate cancer when used in conjunction with
- Digital rectal examination in males more than 50 years of age and in those with two or more affected first degree relatives.
- Followup and management of Prostate cancer patients
- Detect metastatic or persistent disease in patients following surgical or medical treatment of Prostate cancer

Increased Levels

- Prostate cancer
- Benign Prostatic Hyperplasia
- Prostatitis
- Genitourinary infections

M Ramesh Babu
Manager Lab Operations



Dr Johanna Alba De Souza
MD, Pathologist

LABORATORY TEST REPORT

Patient Name **Mr MUNINDRA DEO**

Age : 49 Year(s) Gender : Male

Sample ID : 21248519

Sample Type : Serum

Patient ID : 2725783

Ref. Doctor :

Ref. Customer :

Lab Code : CPC-GO-020

Sample Collection Date : 2025-03-08 00:00

Registration Date : 2025-03-08 15:58

Approved Date : 2025-03-08 18:20



CLINICAL BIOCHEMISTRY

Test Description	Result	Units	Biological Reference Ranges
------------------	--------	-------	-----------------------------

Thyroid Profile I

T3-Total, Tri Iodothyronine (TT3)

(Method: Chemiluminescence)

134.20

ng/dL

60 - 200

T4-Total, Thyroxine (TT4)

(Method: Chemiluminescence)

7.9

µg/dL

4.6 - 10.5

Thyroid Stimulating Hormone, (TSH)

(Method: Ultrasensitive Chemiluminescence TSH3rd generation)

2.77

µIU/mL

0.37-5.50

Thyroid Function Test Interpretation

The thyroid gland is not functioning properly due to one of a variety of disorders, then increased or decreased amounts of thyroid hormones may result. When TSH concentrations are increased, the thyroid will make and release inappropriate amounts of T4 and T3 and the person may experience symptoms associated with hyperthyroidism. If there is decreased production of thyroid hormones, the person may experience symptoms of hypothyroidism.

The following table summarizes some examples of typical test results and their potential meaning.

TSH	Total T4	Total T3	Conditions
Normal	Normal	Normal	None
Low	High	High	Hyperthyroidism
High	Normal	Normal	Mild (subclinical) hypothyroidism
High	Low	Low or normal	Hypothyroidism
Low	Normal	Normal	Mild (Subclinical) hyperthyroidism
Low	High or normal	High or normal	Hyperthyroidism
Low	Low or normal	Low or normal	pituitary (secondary) hypothyroidism
Normal	High	High	Thyroid hormone resistance syndrome

Note:

- The above test results alone are not diagnostic but will prompt a health practitioner to perform additional testing to investigate the cause of the excess or deficiency and thyroid disorder. As examples, the most common cause of hyperthyroidism is Graves disease and the most common cause of hypothyroidism is Hashimoto thyroiditis.
- Recommended test for T3 and T4 is unbound fraction or free levels as it is metabolically active.
- Physiological rise in Total T3 / T4 levels is seen in pregnancy and in patients on steroid therapy.

--End of Report--

M Ramesh Babu
Manager Lab Operations



Dr Johanna Alba De Souza
MD, Pathologist

Name : DEO MUNINDRA

Case ID : 916

Gender : Male

Date of Birth : 01/01/1976

Age : 49 Year(s), 2 Month(s), 7 Day(s)

Height : 0 cm(s)

BSA : 0

BP : 0/0 mmHg

Weight : 0.0 Kg(s)

BMI : 0

Date of Report : 08/03/2025

Date of Ultrasound : 08/03/2025 03:14:54 PM

Referred By : None

Reason for Ultrasound : Routine checkup

Examined By : Dr. Digambar Naik

Following observations were obtained

- LIVER** : Fatty changes: Grade I
- LEFT KIDNEY** : Is smoothly marginated.
Carticomedullary differentiation is maintained
No hydonephrosis
No abnormal growth seen
No calculi or calcinosis
- RIGHT KIDNEY** :
(1.5x1.1cm) cyst in the right kidney
- ADRENALS** : Not Enlarged
- PANCREAS** : Head, tail and body of the pancreas appear normal
- GALL BLADDER** : Is normal in size, shape and position
Wall is not thickened
No calculi
No polyp
- SPLEEN** : Is normal in size and overall echogenicity
Splenic vein is normal
No varieces
- AORTA** : Is well seen and is smooth
No aneurysmal dilatation
No calcification
- IVC** : Is normal in size
Collapses during inspiration
Contents clear
- URINARY BLADDER** : Is full
Normal bladder wall
No calculi
No growth
- LYMPH NODES** : No significant lymphadenopathy
- HERNIA** : No hernia seen

PROSTRATE : Normal in size and structure
INTESTINE : Small Intestines and Large Intestines are Normal
APPENDICITIS : Normal in size.
EO FLUID AND VISUAL BOWEL LOOPS : -

Impressions

Right renal cyst
Grade I fatty liver



Dr. Digambar Naik
M.D. (Med) D.O.I.H.F.I.A.E, D.H.A, F.A.I.M.P (Cardiology)



Name : DEO MUNINDRA

Case ID : 916

Gender : Male

Date of Birth : 01/01/1976

Age : 49 Year(s), 2 Month(s), 7 Day(s)

Height : 0 cm(s)

BSA : 0

BP : 0/0 mmHg

Weight : 0.0 Kg(s)

BMI : 0

Date of Report : 08/03/2025

Date of Ultrasound : 08/03/2025 03:14:54 PM

Referred By : None

Reason for Ultrasound : Routine checkup

Examined By : Dr. Digambar Naik

Critical Image (s)

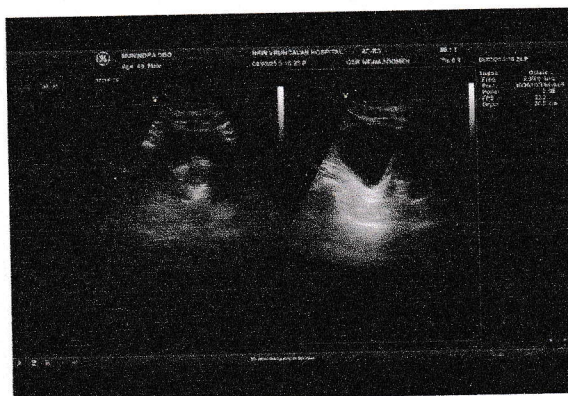
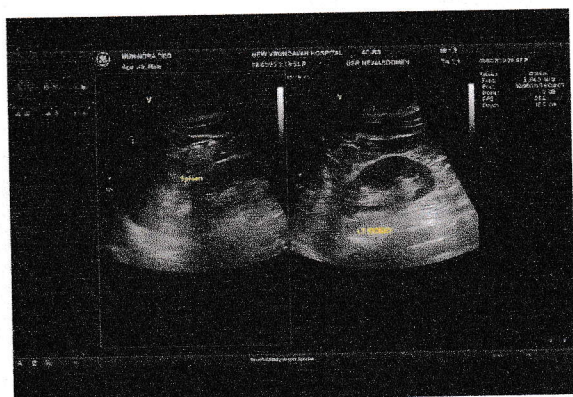
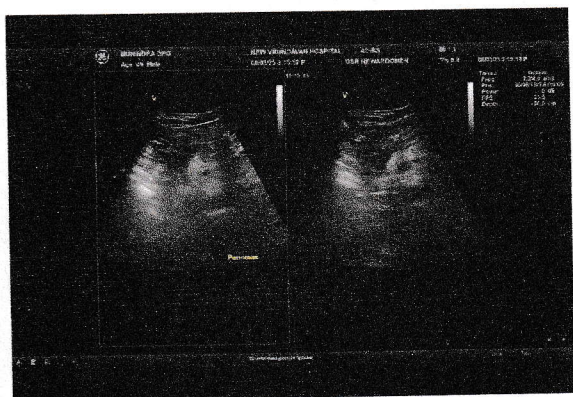
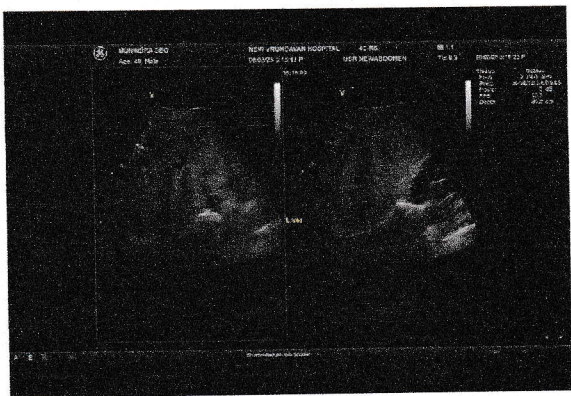

Patient Name: Munindra Deo
Gender: M, Age: 49 Years
Pat ID:

Recording Date: 08-Mar-2025 12:33:58
Attended by: New Vrundavan Daycare Centre
Remote Viewer: Dr. Shalok D Naik

V1/QTC: 38.2/37.9ms
P-R-T Axes: 53° 74° 42°
IMPORTANT: See NOTE 1

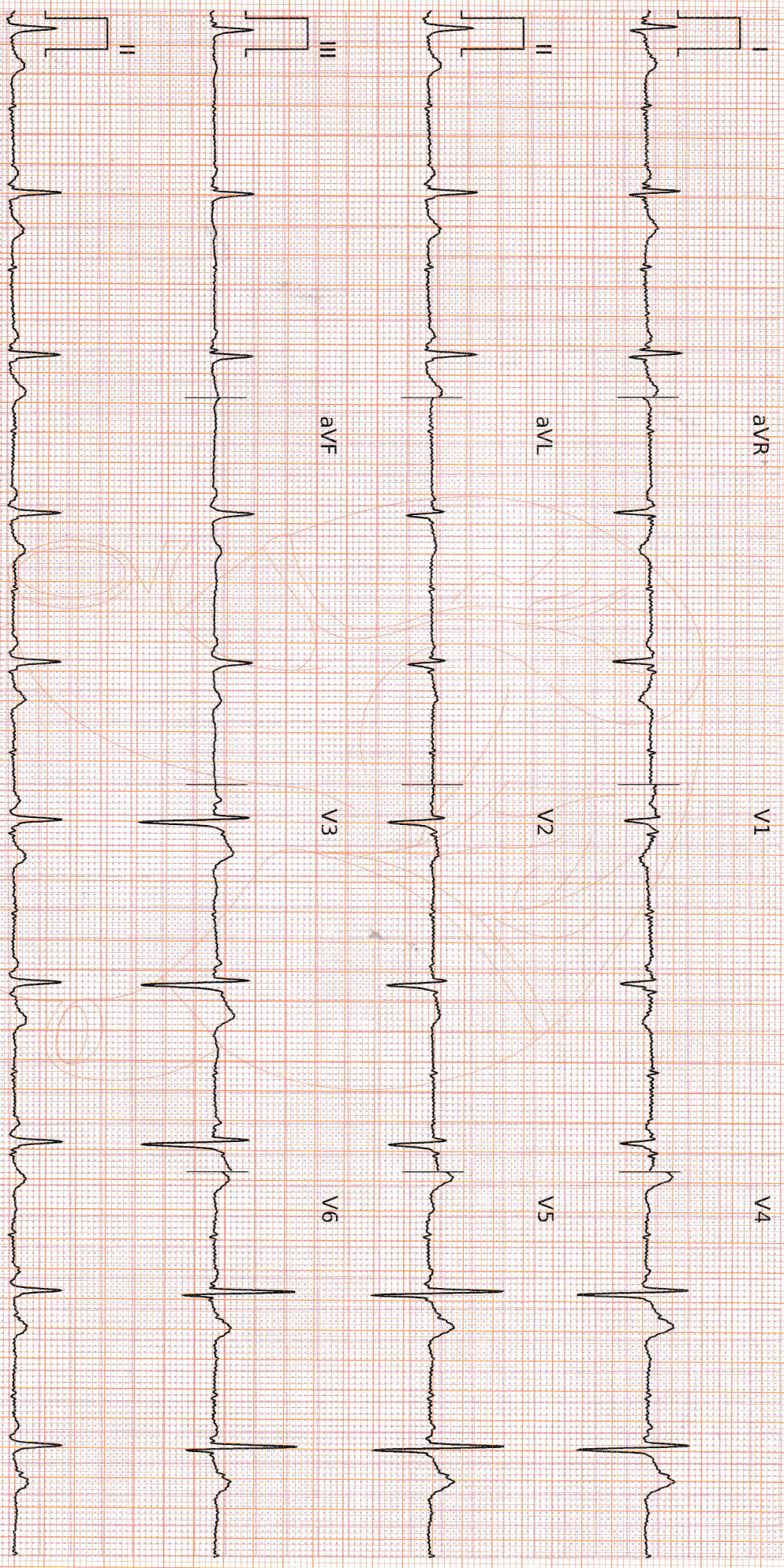

Dr. Shalok D Naik (08-Mar-2025 12:39:52):
Findings: Within Normal Limits

Filter: 0.5Hz - 35Hz Scale: 10mm/mV, 25mm/sec

DR. SHALOK NAIK
MBBS
GMC Reg. No. 3770

Dr. Shalok D Naik
MBBS
3770

NOTE 1: Diagnosis required to verify and measure all shown measurements: Vent. Rate, Avg RR, PR, QRS dur, ST dur, QT/QTc, P-R-T Axes.
Version: ERG 0.1.D.0

mobimon

Product by Kallows Engineering India



NEW
VRUNDAVAN
MEDICAL AND RESEARCH CENTRE

Name : MUNINDRA DEO
Age : 49 yrs/ MALE
Date : 08/03/2025

X-RAY CHEST PA VIEW

Bony cage is normal

Trachea is central

Heart shadow is normal

Both the domes of diaphragms are normally placed

Both cardio phrenic angles are clear

Both costo-phrenic angles are clear

Lungs fields are normal

Soft tissues appears normal

IMPRESSION:

- CHEST X-RAY APPEARS WITHIN NORMAL LIMITS.

DR. SIGNATURE



Subject: Health Check up Booking Confirmed Request(35E8702), Package Code-, Beneficiary Code-313649
From: Mediwheel <wellness@mediwheel.in>
Date: 07-03-2025, 2:45 pm
To: hospital@newvrundavan.com
CC: customercare@mediwheel.in

Hi **New Vrundavan Hospital,**

The following booking has been confirmed. It is requested to honor the said booking & provide priority services to our client

Hospital Package Name : Mediwheel Full Body Annual Plus Above 50 Male

Patient Package Name : MediWheel Full Body Health Checkup Male 40 To 50

Contact Details : 9869129936

Appointment Date : 08-03-2025

Confirmation Status : Booking Confirmed

Preferred Time : 09:00 AM - 09:30 AM

Member Information		
Booked Member Name	Age	Gender
MUNINDRA DEO	49 year	Male

We request you to facilitate the employee on priority.

Thanks,
Mediwheel Team
Please Download Mediwheel App

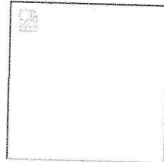

You have received this mail because your e-mail ID is registered with **Arcofemi Healthcare Limited** This is a system-generated e-mail please don't reply to this message.

Please visit to our [Terms & Conditions](#) for more informaion. [Click here to unsubscribe.](#)

@ 2025 - 26, Arcofemi Healthcare Pvt Limited.(Mediwheel)

भारत सरकार
GOVERNMENT OF INDIA

Munindra Deo
Munindra Deo
जन्म तिथि/ DOB: 21/09/1975
पुरुष / MALE

4135 3785 4788



मेरा आधार, मेरी पहचान

Munindra Deo

आधार

भारतीय विशिष्ट पहचान प्राधिकरण
UNIQUE IDENTIFICATION AUTHORITY OF INDIA

पता:
S/O चंद्र देव सिंह, फ्लैट न.
जी-4, द सारंग निवास
सीएचएस, वालेस रोड,
एनएसडी के सामने, अलटो
दबोलिम, अ.प.डाबोलिम,
साउथ गोवा,
गोवा - 403801

Address:
S/O Chandra Deo Singh, Flat No.
G-4, The SarangNiwas CHS, Vales
Road, Opposite NSD, AltoDabolim,
A.P.Dabolim, South Goa, Goa -
403801



1947
1800 300 1947

help@uidai.gov.in

www.uidai.gov.in

P.O. Box No.1947,
Bengaluru-560 001



Mirink Dn

GPS Map
Camera Lite

FRP6+CPG, Dayanand Bandodkar Marg, Miramar, Panaji, Goa
403001, India

Latitude
15.4861709°

Longitude
73.812113°

Local 09:04:43 AM
GMT 03:34:43 AM

Altitude 10 meters
Date Sat, 08 Mar 2025