



# Apollo Hospitals Enterprise Limited

251, Sainik School Road, Bhubaneswar - 751 005

Tel.: +91 674 6661016 / 6661066

E-mail: apollo\_lbsr@apollohospitals.com



Name

Mr. KRISHNAPRIYA RANA

Website: www.apollohospitals.com

Age : 30Yr 7Mth 4Days

Gender: Male

UHID<sup>42</sup>

: ODB1.0000904970

## LABORATORY REPORT

WB No/RefNo : AHC

SIN \ LRN

: 15955349 \ 15955344 \ 15955345 \ 15955350 \ 2486497

Specimen

: Blood

Ref Doctor

: Dr. IPSITA MOHANTY



Collected on : 09-NOV-2024 01:09:49 PM

Received on : 09-NOV-2024 01:41:19 PM

Reported on : 09-NOV-2024 02:20:53 PM

### ARCOFEMI - MEDIWHEEL - FULL BODY ANNUAL PLUS MALE - 2D ECHO - PAN INDIA - FY2324

TEST NAME	RESULT	BIOLOGICAL REFERENCE INTERVALS	UNITS
TOTAL T3: TRI IODOTHYRONINE - SERUM/PLASMA (Chemiluminescence)			
TOTAL T3: TRI IODOTHYRONINE - SERUM	137	Healthy Adults: 82 - 179	ng/dL
TSH: THYROID STIMULATING HORMONE - SERUM /PLASMA (Chemiluminescence)			
TSH: THYROID STIMULATING HORMONE - SERUM	0.65	Healthy Adults- 0.38-5.33	uIU/mL
TOTAL T4: THYROXINE - SERUM/PLASMA (Chemiluminescence)			
TOTAL T4: THYROXINE - SERUM	11.97	Healthy Adults: 4.82-15.65	µg/dL
ALT(SGPT) - SERUM / PLASMA (UV, Using Pyridoxal Phosphate:IFCC)	31	Healthy Adults: 30 - 65	U/L
ALBUMIN - SERUM (Bromocresol Purple Dye)	4.6	Healthy Adults: 3.5-5.0	g/dL
GLOBULIN - SERUM:(Calculated)	2.7	Healthy Adults: 1.8 - 3.6	g/dL
ALBUMIN:GLOBULIN - SERUM(RATIO) (Calculated)	1.7	Healthy Adults: 1.1 - 1.8	
ALKALINE PHOSPHATASE - SERUM/PLASMA (Enzymatic-AMP Buffer)	116	Healthy Adults: 50 - 136	U/L
AST (SGOT) - SERUM (UV, Using Pyridoxal Phosphate:IFCC)	24	Healthy Adults: 15 - 37	U/L



# Apollo Hospitals Enterprise Limited

251, Sainik School Road, Bhubaneswar - 751 005

Tel.: +91 674 6661016 / 6661066



E-mail : apollo\_bbsr@apollohospitals.com

Website : www.apollohospitals.com

Name

Mr. KRISHNAPRIYA RANA

Age : 30Yr 7Mth 4Days

Gender : Male

UHID<sup>42</sup> : ODB1.0000904970

## LABORATORY REPORT

W/B No/RefNo : AHC

SIN \ LRN : 15955349 \ 15955344 \ 15955345 \ 15955350 \ 2486497

Specimen : Blood

Ref Doctor : Dr. IPSITA MOHANTY



Collected on : 09-NOV-2024 01:09:49 PM Received on : 09-NOV-2024 01:41:19 PM Reported on : 09-NOV-2024 02:20:53 PM

<b>BILIRUBIN CONJUGATED (DIRECT) - SERUM</b> (Modified Doumas Ref. method/Jendrassik & Grof.)	<b>0.2</b>	Healthy Adults:0.0-0.3	mg/dL
<b>BILIRUBIN UNCONJUGATED - SERUM(Calculated)</b>	<b>0.6</b>	Healthy Adults:0.0 - 0.7	mg/dL
<b>BILIRUBIN, TOTAL - SERUM</b> (Modified Doumas Ref. method/Jendrassik & Grof.)	<b>0.8</b>	Healthy Adults:<=1.0	mg/dL
<b>CHOLESTEROL - SERUM / PLASMA</b> (Cholesterol Oxidase / Esterase)	<b>182</b>	Desirable:<200 Borderline:200 - 240 High Risk:>=240	mg/dL
<b>CREATININE - SERUM / PLASMA</b> (Enzymatic Method)	<b>0.82</b>	Healthy Men: 0.80 - 1.3	mg/dL
<b>GGTP: GAMMA GLUTAMYL TRANSPEPTIDASE - SERUM</b> (L-gamma-glutamyl-3-carboxy-4-nitranilide)	<b>26</b>	Healthy Men:15 - 85	U/L
<b>HDL CHOLESTEROL - SERUM / PLASMA</b> (Direct Measurement)	<b>41</b>	Low: <40 High: >=60	mg/dL
<b>TOTAL CHOLESTEROL/HDL CHOLESTEROL RATIO(Calculated)</b>	<b>4.4</b>	Desirable :< 4.5	
<b>LDL CHOLESTEROL - SERUM / PLASMA (DIRECT LDL)</b> (Direct Measurement)	<b>130 *</b>	Optimal:<100 Near Optimal:100-129 Borderline High:130-159 High:160-189 Very High:>=190	mg/dL
<b>POTASSIUM - SERUM / PLASMA</b> (Indirect ISE)	<b>4.2</b>	Healthy Adults: 3.5 - 5.1	mmol/L
<b>PROTEIN, TOTAL - SERUM / PLASMA</b> (Modified Biuret)	<b>7.3</b>	Healthy Adults:6.4 - 8.2	g/dL



# Apollo Hospitals Enterprise Limited

251, Sainik School Road, Bhubaneswar - 751 005

Tel.: +91 674 6661016 / 6661066



E-mail : apollo\_bbsr@apollohospitals.com

Website : www.apollohospitals.com

Age : 30Yr 7Mth 4Days

Gender : Male

Name : Mr. KRISHNAPRIYA RANA

UHID : ODB1.0000904970

SIN \ LRN : 15955349 \ 15955344 \ 15955345 \ 15955350 \ 2486497

Specimen : Blood

Ref Doctor : Dr. IPSITA MOHANTY

## LABORATORY REPORT

W/B No/RefNo : AHC



Collected on : 09-NOV-2024 01:09:49 PM Received on : 09-NOV-2024 01:41:19 PM Reported on : 09-NOV-2024 02:20:53 PM

<b>SODIUM - SERUM / PLASMA</b> (Indirect ISE)	<b>138</b>	Healthy Adults:136-145	mmol/L
<b>TRIGLYCERIDES - SERUM</b> (Enzymatic Method)	<b>68</b>	Normal: <150 Borderline High:150-199 High: 200-499 Very High: >=500	mg/dL
<b>UREA - SERUM / PLASMA</b> (Urease-GLDH,Enzymatic)	<b>18</b>	Healthy Adults:15 - 38	mg/dL
<b>UREA NITROGEN SERUM/PLASMA:(Calculated)</b>	<b>8</b>	Healthy Adults:7 - 18	mg/dL
<b>VLDL CHOLESTEROL - SERUM \$</b> (Calculated Measurement)	<b>11</b>	Normal:<30 mg/dL	
<b>VLDL CHOLESTEROL - SERUM - CALCULATED</b>	<b>11</b>	Non-Diabetic: <=100 Impaired: upto125 Diabetic: >=126	mg/dL
<b>GLUCOSE - SERUM / PLASMA (FASTING)</b> (Hexokinase)	<b>86</b>		mg/dL
<b>GLUCOSE - SERUM / PLASMA (2 HR POST GLUCOSE)</b>	<b>110</b>	Normal: <140 Impaired: 140 - 200 Diabetic: >200	mg/dL
<b>GLUCOSE - SERUM / PLASMA (2 HR)</b>	<b>110</b>		mg/dL



# Apollo Hospitals Enterprise Limited

251, Sainik School Road, Bhubaneswar - 751 005

Tel.: +91 674 6661016 / 6661066



E-mail : apollo\_bbsr@apollohospitals.com

Website : www.apollohospitals.com

Name

Mr. KRISHNAPRIYA RANA

Age : 30Yr 7Mth 4Days

Gender : Male

UHD<sup>42</sup>

: ODB1.0000904970

## LABORATORY REPORT

W/S No/RefNo : AHC

SIN \ LRN

: 15955349 \ 15955344 \ 15955345 \ 15955350 \ 2486497

Specimen

: Blood

Ref Doctor

: Dr. IPSITA MOHANTY



Collected on : 09-NOV-2024 01:09:49 PM

Received on : 09-NOV-2024 01:41:19 PM

Reported on : 09-NOV-2024 02:20:53 PM

Report Status: Final

KINDLY CORRELATE RESULTS WITH CLINICAL FINDINGS.

\* END OF REPORT \*

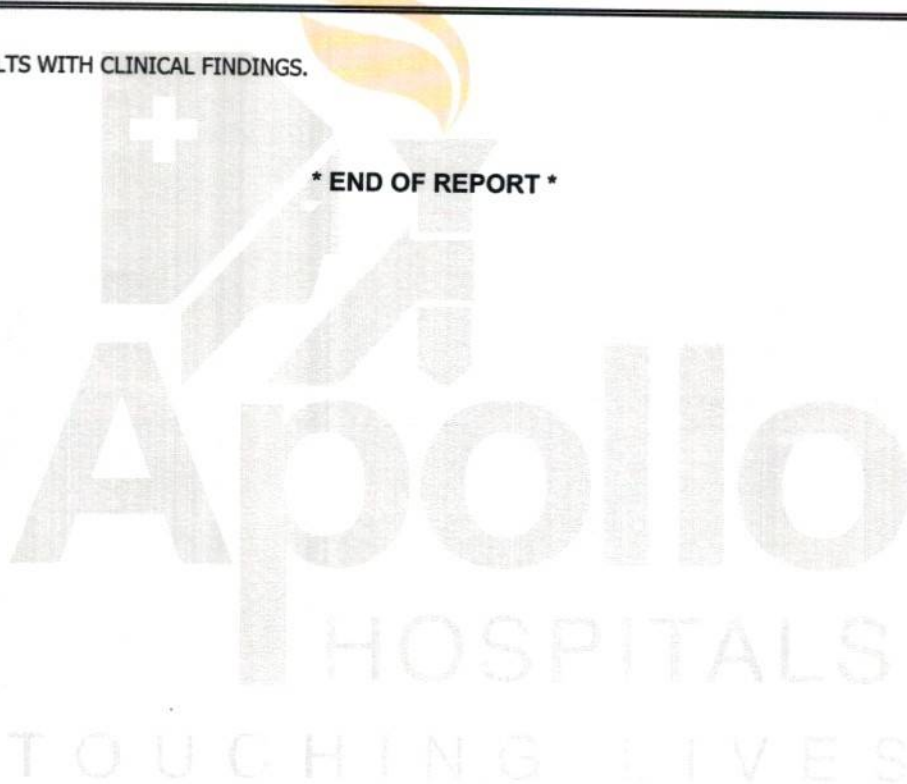

CHECKED BY 109518  
109518

Printed On : 09-NOV-2024 05:37:21 PM

Dr Nihar Ranjan Dash

MD Biochemistry

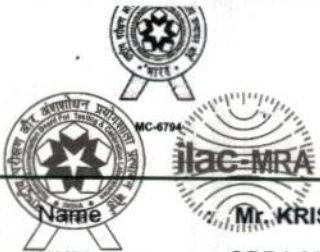

# Apollo Hospitals Enterprise Limited

251, Sainik School Road, Bhubaneswar - 751 005

Tel.: +91 674 6661016 / 6661066



E-mail : apollo\_bbsr@apollohospitals.com

Website : www.apollohospitals.com

Age : 30Yr 7Mth 4Days

Gender : Male

Name : Mr. KRISHNAPRIYA RANA

UHD : ODB1.0000904970

SIN \ LRN : 15955347 \ 2486497

Specimen : Whole blood

Ref Doctor : Dr. IPSITA MOHANTY

## LABORATORY REPORT

W/B No / RefNo : AHC



Collected on : 09-NOV-2024 10:56:26 AM

Received on : 09-NOV-2024 11:51:22 AM

Reported on : 09-NOV-2024 01:40:24 PM

### ARCOFEMI - MEDIWHEEL - FULL BODY ANNUAL PLUS MALE - 2D ECHO - PAN INDIA - FY2324

TEST NAME	RESULT	BIOLOGICAL REFERENCE INTERVALS	UNITS
GLYCOSYLATED HEMOGLOBIN (HbA1C) - WHOLE BLOOD (Ion Exchange High Performance Liquid Chromatography)	5.1	HbA1C Degree of Control <6.0 Non-diabetic level <7.0 Goal* >8.0 Action Suggested**	%
Mean Plasma Glucose (MPG) Estimate:	104		mg/dL

\*Some danger of hypoglycemic reaction in Type I diabetics. Some glucose intolerant individuals and "sub-clinical" diabetics may show (elevated) HbA1c in this area.

\*\*High risk of developing long term complications. "ActionSuggested" depends on individual patient circumstances.

Report Status: Final

KINDLY CORRELATE RESULTS WITH CLINICAL FINDINGS.

\* END OF REPORT \*

CHECKED BY 109518  
109518

Printed On : 09-NOV-2024 05:37:41 PM

Dr Nihar Ranjan Dash

MD Biochemistry

DEPARTMENT OF HAEMATOLOGY AND CLINICAL PATHOLOGY  
**Apollo Hospitals Enterprise Limited**

251, Sainik School Road, Bhubaneswar - 751 005

Tel: +91 674 6661016 / 6661066



Name : **Mr. KRISHNAPRIYA PANAI**  
 UHID : ODB1.0000904970  
 MC-2742

Mr. KRISHNAPRIYA PANAI : apollo\_bbsr@apollohospitals.com : Age : 30Yr 7Mth 4Days

Website : www.apollohospitals.com

W/BNo/RefNo : AHC

SIN \LRN : 15955343 \ 15955342 \ 15955348 \ 2486497

**LABORATORY REPORT**

Specimen : Urine

Ref Doctor : Dr. IPSITA MOHANTY



Collected on : 09-NOV-2024 10:56:26 AM Received on : 09-NOV-2024 11:41:53 AM Reported on : 09-NOV-2024 11:53:52 AM

**ARCOFEMI - MEDIWHEEL - FULL BODY ANNUAL PLUS MALE - 2D ECHO - PAN INDIA - FY2324**

TEST NAME	RESULT	BIOLOGICAL REFERENCE INTERVALS	UNITS
<b>URINE ROUTINE (CUE) : (Automation+Standard Method)</b>			
Specific Gravity	1.015 *	1.016 - 1.026	
Colour:	Pale-Yellow		
Transparency:	Clear		
Reaction:	Acidic		
Glucose:	Nil		
Protein :	Nil		
pH	6.0	4.6 - 8	
Blood::	Negative		
Ketone	Negative		
Bile Pigments:	Negative		
Bile Salts(Hay's Test):	Negative		
Urobilinogen	Normal		
Nitrite	Negative		
<b>DEPOSITS:</b>			
RBC:	Nil		/hpf
WBC/Pus Cells	1-2		/hpf
Tc/Sqc(Transitional/Squamous epithelial cells)	1-2		/hpf
<b>HEMOGRAM(CBC+ESR+PS+RET) : (Automation+Standard Method)</b>			
Hemoglobin (Method : SLS)	14.7	11 - 15.5	g/dL
Haematocrit (Method : Automated Electrical)	45.2	37 - 50	%



Mr. KRISHNAPRIYA RANA

Age : 30Yr 7Mth 4Days

Gender: Male  
HOSPITAL  
BHUBANESWAR

UHD  
MC-2742

: ODB1.0000904970

/ ODB1AH116262

W/BNo/RefNo

: AHC

SIN \LRN

: 15955343 \ 15955342 \ 15955348 \ 2486497

LABORATORY REPORT

Specimen

: Urine

Ref Doctor

: Dr. IPSITA MOHANTY



Collected on : 09-NOV-2024 10:56:26 AM

Received on : 09-NOV-2024 11:41:53 AM

Reported on : 09-NOV-2024 11:53:52 AM

Resistance Impedance)			
RBC COUNT	5.42	3.5 - 5.5	Million/ul
(Method : Automated Electrical Impedance)			
MCV	83.4	76 - 96	fL
(Method : Calculated Parameter)			
MCH	27.1	27 - 32	pg
(Method : Calculated Parameter)			
MCHC	32.5	30 - 35	g/dL
(Method : Calculated Parameter)			
RDW	14.7 *	11.5 - 14.5	%
(Method : Calculated Parameter)			
RETICULOCYTE COUNT	1.54	0.5 - 2.5	%
(Method : Flowcytometry)			
TLC Count	8.34	4 - 11	10 <sup>9</sup> /μl
(Method : Flow Cytometry)			
Platelet Count	263	140 - 440	10 <sup>9</sup> /mm <sup>3</sup>
(Method : Automated Electrical Resistance Impedance /Manual(Neubauer's Chamber Counting)			
ERYTHROCYTE SEDIMENTATION RATE (ESR)	14 *	0 - 10	mm/1st hr
Differential Count			
Neutrophils	73	45 - 75	%
(Method : Flowcytometry)			
Lymphocytes	21	20 - 45	%

DEPARTMENT OF HAEMATOLOGY AND CLINICAL PATHOLOGY  
Apollo Hospitals Enterprise Limited

251, Sainik School Road, Bhubaneswar - 751 005  
Tel.:+91 674 6661016 / 6661066



Name : Mr. KRISHNAPRIYA RANA Email : apollo\_bbsr@apollohospitals.com

Age : 30Yr 7Mth 4Days

Gender : Male

UHID : ODB1.0000904970

Website : www.apollohospitals.com

W/BNo/RefNo : AHC

SIN ILRN : 15955343 \ 15955342 \ 15955348 \ 2486497

LABORATORY REPORT

Specimen : Urine

Ref Doctor : Dr. IPSITA MOHANTY



Collected on : 09-NOV-2024 10:56:26 AM Received on : 09-NOV-2024 11:41:53 AM Reported on : 09-NOV-2024 11:53:52 AM

(Method : Flowcytometry)			
Eosinophils	02	1 - 6	%
(Method : Flowcytometry)			
Monocytes	04	1 - 10	%
(Method : Flowcytometry)			
Basophils	00	0 - 1	%
(Method : Flowcytometry)			

**PERIPHERAL SMEAR**  
RBC: Normocytic & normochromic  
WBC: Normal  
Platelets: Adequate on the smear  
**BLOOD GROUPING AND TYPING (ABO and Rh)**  
ABO Group: O  
Rh (D) Type: POSITIVE  
Report Status: Final

KINDLY CORRELATE RESULTS WITH CLINICAL FINDINGS.

\* END OF REPORT \*

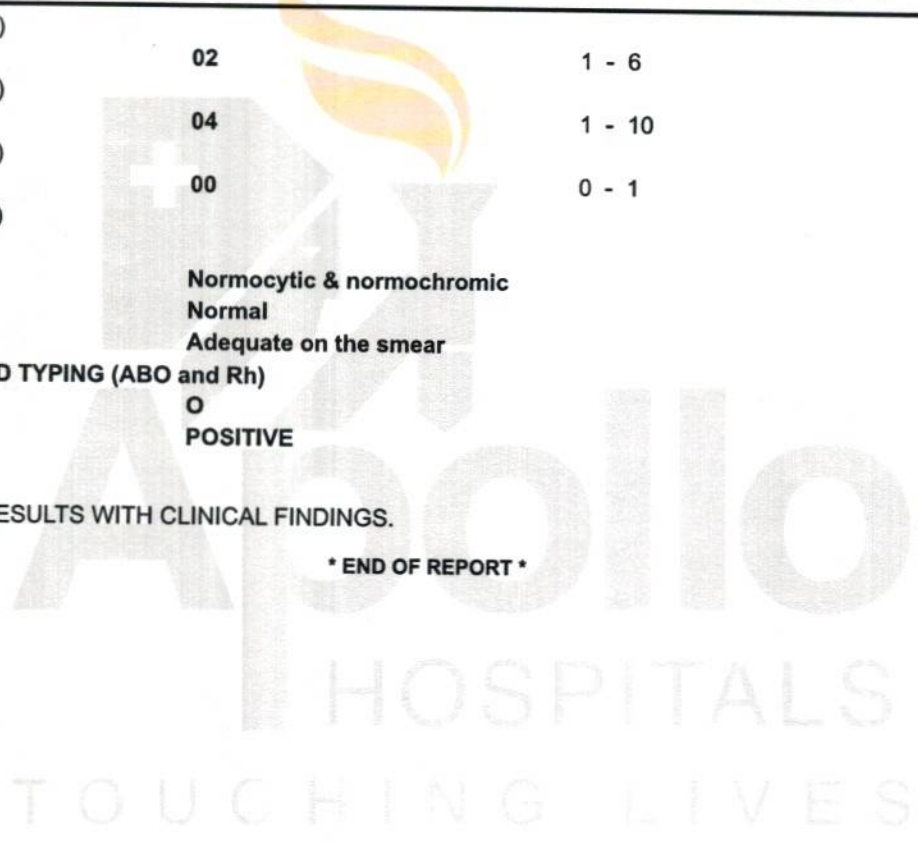

CHECKED BY : 109993  
918003

Dr. Snehalata Jagati  
Junior Consultant

Printed On : 09-NOV-2024 05:37:55 PM



**OP CONSULTATION REQUEST**

Date: 09/11/24

Name: Mr. Krishnapriya Rana

Age: 30 yrs

Sex: M/F

Primary Consultant:

UHID No.: 904970

Referred to Dr.

Speciality:

Reason for Referral

Fee - NAD

Nou - pol

Throat - congested

Δ AC. Pharyngitis

~~Rx~~  
① Tab

MONTEK - FX 1 tab OD X 10 ds

② Syz ALEX-L 10ml TDS X 5 day

Signature:

  
Dr. Rohit Agrawala  
22751/OR/2017

Name:

Date:

Time:

OP CONSULTATION REQUEST



Date : 9/11/24

Name : Krishna Pradya Rana Age : 30

Sex : M/F

Primary Consultant :

UHID No. :

Referred to Dr.

Speciality : Dental

Reason for Referral

O/E Calculus in stain

Chronic Generalized Gingivitis

Adv. full mouth scaling & proph.

Signature :

Name :

Date :

Time :

Dr Rashmi K Acharya  
BDS, PGCEE (TEXAS) USA  
Consultant - Aesthetic & Endodontics  
& General Dentistry  
Apollo Hospitals, Bhubaneswar

SCCV



OP CONSULTATION REQUEST

Date: 9/11/24

Name: Krushnapriya Rana Age: 30

Sex : M/F

Primary Consultant: AHC

UHID No. :

Speciality :

Referred to Dr.

Reason for Referral

Sub. m...

to wend...

to no...

...

...

...

...

Signature: [Signature]

Name :

Date :

Time :

CE LOT D819

HR 66bpm

GE Healthcare REF 1019728151

DR. KRISHNAPRIYA

Measurement Results:  
PP : 364 / 900 ms  
QRS/T : 65 / 60 / 35 degrees  
QTcB : 60 / 63 ms  
QTcBD : 2.7 / 2.8

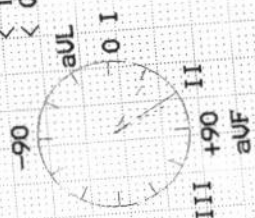

Interpretation:  
ST-segment elevation (anterior)  
borderline ECG

M 30 YRS NOV 09 2024  
ODBL0000904970 ODBIAH116262  
KRISHNAPRIYA RANA  
BIOCHE-AST  
SIN.15955344

OD

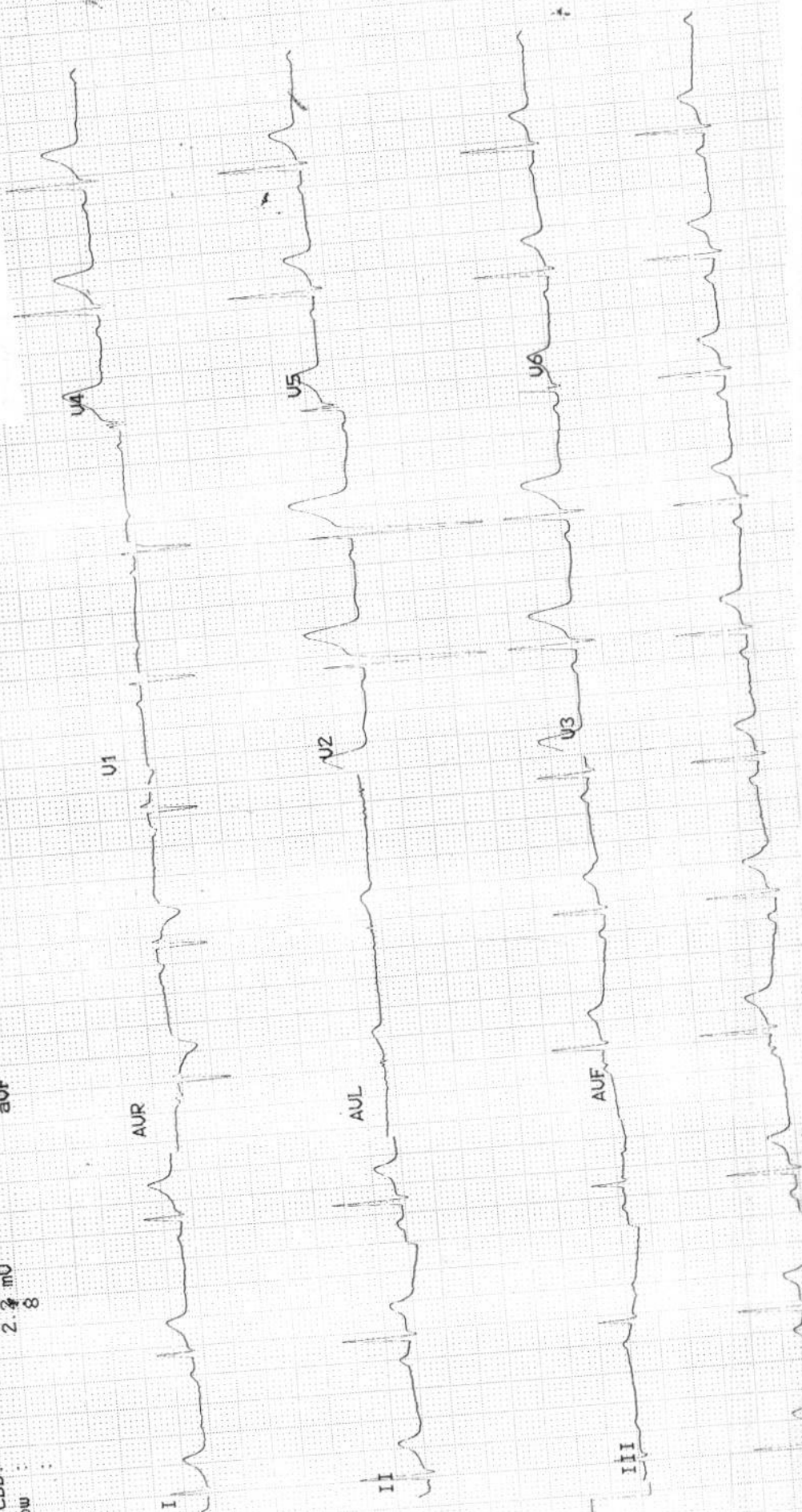

**ECHO REPORT****2D & M-MODE MEASUREMENTS**

Ao Diam	2.8 cm
LA Diam	3.4 cm
IVSd	1.2 cm
LVIDd	4.0 cm
LVPWd	1.2 cm
IVSs	1.6 cm
LVIDs	2.5 cm
LVPWs	1.9 cm

**2D & M-MODE CALCULATIONS**

LA/Ao	1.22
EDV(Teich)	71 ml
ESV(Teich)	23 ml
EF(Teich)	68 %
%FS	37 %
SV(Teich)	48 ml
LVd Mass	189.39 g

**MITRAL VALVE**

MV E Vel	0.96 m/s
MV DecT	118 ms
MV Dec Slope	8.1 m/s <sup>2</sup>
MV A Vel	0.64 m/s
MV E/A Ratio	1.51

**AORTIC VALVE**

AV Vmax	1.06 m/s
AV maxPG	4.49 mmHg

**TRICUSPID VALVE**

TR Vmax	1.05 m/s
TR maxPG	4.42 mmHg

**PULMONARY VALVE****IMPRESSION:**

NORMAL CHAMBERS AND VALVES  
 NO RWMA  
 NORMAL LV SYSTOLIC FUNCTION  
 NO MR/AR/TR/PR  
 NO PE/CLOT/VEG

**ECHO CARDIOGRAPHER**

DR. B. DIKSHIT

**APOLLO HOSPITALS, BHUBANESWAR**  
**DEPARTMENT OF CARDIOLOGY**



HEART INSTITUTES

Name: RANA, MR. KRISHNA PRIYA

Age: 30

Patient Id: 904970

Sex: Male

Date: 09/11/2024

**ECHO REPORT**

**2D & M-MODE MEASUREMENTS**

Ao Diam	2.8 cm
LA Diam	3.4 cm
IVSd	1.2 cm
LVIDd	4.0 cm
LVPWd	1.2 cm
IVSs	1.6 cm
LVIDs	2.5 cm
LVPWs	1.9 cm

**2D & M-MODE CALCULATIONS**

LA/Ao	1.22
EDV(Teich)	71 ml
ESV(Teich)	23 ml
EF(Teich)	68 %
%FS	37 %
SV(Teich)	48 ml
LVd Mass	189.39 g

**MITRAL VALVE**

MV E Vel	0.96 m/s
MV DecT	118 ms
MV Dec Slope	8.1 m/s <sup>2</sup>
MV A Vel	0.64 m/s
MV E/A Ratio	1.51

**AORTIC VALVE**

AV Vmax	1.06 m/s
AV maxPG	4.49 mmHg

**TRICUSPID VALVE**

TR Vmax	1.05 m/s
TR maxPG	4.42 mmHg

**PULMONARY VALVE**

**IMPRESSION:**

NORMAL CHAMBERS AND VALVES  
NO RWMA  
NORMAL LV SYSTOLIC FUNCTION  
NO MR/AR/TR/PR  
NO PE/CLOT/VEG

**ECHO CARDIOGRAPHER**

DR. B. DIKSHIT

**APOLLO HOSPITALS, BHUBANESWAR**  
**DEPARTMENT OF CARDIOLOGY**



HEART INSTITUTES

Name: RANA, MR. KRISHNA PRIYA

Age: 30

Patient Id: 904970

Sex: Male

Date: 09/11/2024

**ECHO REPORT**

**2D & M-MODE MEASUREMENTS**

Ao Diam	2.8 cm
LA Diam	3.4 cm
IVSd	1.2 cm
LVIDd	4.0 cm
LVPWd	1.2 cm
IVSs	1.6 cm
LVIDs	2.5 cm
LVPWs	1.9 cm

**2D & M-MODE CALCULATIONS**

LA/Ao	1.22
EDV(Teich)	71 ml
ESV(Teich)	23 ml
EF(Teich)	68 %
%FS	37 %
SV(Teich)	48 ml
LVD Mass	189.39 g

**MITRAL VALVE**

MV E Vel	0.96 m/s
MV DecT	118 ms
MV Dec Slope	8.1 m/s <sup>2</sup>
MV A Vel	0.64 m/s
MV E/A Ratio	1.51

**AORTIC VALVE**

AV Vmax	1.06 m/s
AV maxPG	4.49 mmHg

**TRICUSPID VALVE**

TR Vmax	1.05 m/s
TR maxPG	4.42 mmHg

**PULMONARY VALVE**

**IMPRESSION:**

NORMAL CHAMBERS AND VALVES  
NO RWMA  
NORMAL LV SYSTOLIC FUNCTION  
NO MR/AR/TR/PR  
NO PE/CLOT/VEG

**ECHO CARDIOGRAPHER**

DR. B. DIKSHIT

Apollo Hospitals Enterprise Limited

Registered Office : No. 19 Bishop Gardens, Raja Annamalaiapuram,  
Chennai - 600 028, Corporate Office Number: (IN) +91 8771 6661066

Bhubaneswar Office : Plot No. 251, Sainik School Road, Unit 15,

Bhubaneswar - 751 005, Tel: +91 674 6661066 / 6661066, Fax: +91 674 6660408  
E-mail : apollo\_bbsr@apollohospitals.com, Web: www.apollohospitals.com



Name: RANA, MR.KRISHNA PRIYA

Age: 30

Patient Id: 904970

Sex: Male

Date: 09/11/2024

## ECHO REPORT

### 2D & M-MODE MEASUREMENTS

Ao Diam	2.8 cm
LA Diam	3.4 cm
IVSd	1.2 cm
LVIDd	4.0 cm
LVPWd	1.2 cm
IVSs	1.6 cm
LVIDs	2.5 cm
LVPWs	1.9 cm

### 2D & M-MODE CALCULATIONS

LA/Ao	1.22
EDV(Teich)	71 ml
ESV(Teich)	23 ml
EF(Teich)	68 %
%FS	37 %
SV(Teich)	48 ml
LVD Mass	189.39 g

### MITRAL VALVE

MV E Vel	0.96 m/s
MV DecT	118 ms
MV Dec Slope	8.1 m/s <sup>2</sup>
MV A Vel	0.64 m/s
MV E/A Ratio	1.51

### AORTIC VALVE

AV Vmax	1.06 m/s
AV maxPG	4.49 mmHg

### TRICUSPID VALVE

TR Vmax	1.05 m/s
TR maxPG	4.42 mmHg

### PULMONARY VALVE

### IMPRESSION:

NORMAL CHAMBERS AND VALVES  
NO RWMA  
NORMAL LV SYSTOLIC FUNCTION  
NO MR/AR/TR/PR  
NO PE/CLOT/VEG

### ECHO CARDIOGRAPHER

DR. B. DIKSHIT