



भारत सरकार
Government of India



राजीव रंजन सिन्हा
Rajeev Ranjan Sinha
जन्म तिथि/DOB: 20/05/1991
पुरुष/ MALE

3730 2870 4409

VID : 9142 7523 0929 9673

मेरा आधार, मेरी पहचान

140/100
Bharat
cre
Aadhaar
C
A



ISO 9001 : 2015

AAROGYAM DIAGNOSTICS

(A UNIT OF CULPAM HEALTH CARE PVT.LTD.)

F-41, P.C. Colony, Opp. Madhuban Complex,
Near Malahi Pakari Chowk, Kankarbagh, Patna-20
9065875700
info@aarogyamdiagnostics.com
www.aarogyamdiagnostics.com

General Physical Examination

Date of Examination: 16/11/2024

Name: Rajeev Ranjan Sinha Age/Sex: 33/M DOB: 20/05/1991

Photo Id: Ladher

Height (in cm): 173

Weight (in kg): 87

Chest (Inspiration): 98 (cm)

Chest (Expiration): 96 (cm)

Abdomen circumference: 92 (cm)

Blood Pressure: 130/90 (mm/hg)

Pulse Rate: 75 /min

Respiratory Rate: 18 /min

Temperature: Absent

BMI: 29.06

Audiometry: Normal

DENTAL EXAMINATION:- Normal

Eye Examination: L-E-CLG, R-E-CLG

Colour vision

Dr. Deepak Agrawal
MBBS, DNB (Ophthalmology)
Reg No- 31864

Others: over weight.

On Examination he/she appears physically and mentally fit: Yes / No

Signature Of Examinee: Rajeev Ranjan Sinha



Medical Examiner Signature: DR. RAMAN
MBBS, MD
Regd. No- 33040

Medical Examiner Name: DR. Raman

NOT FOR MEDICO LEGAL PURPOSE

ID: 181
RAJEEV RANJAN SINHA
Male 33Years

16-11-2024 12:19:32 PM
HR : 75 bpm
P : 98 ms
PR : 148 ms
QRS : 82 ms
QT/QTc : 355/398 ms
P/QRS/T : 66/79/70 °
RV5/SV1 : 1.388/1.002 mV

Diagnosis Information:
Sinus Rhythm
Normal ECG

Ref: P.D. RAMAN
S.No. 339410
Report Generated by:

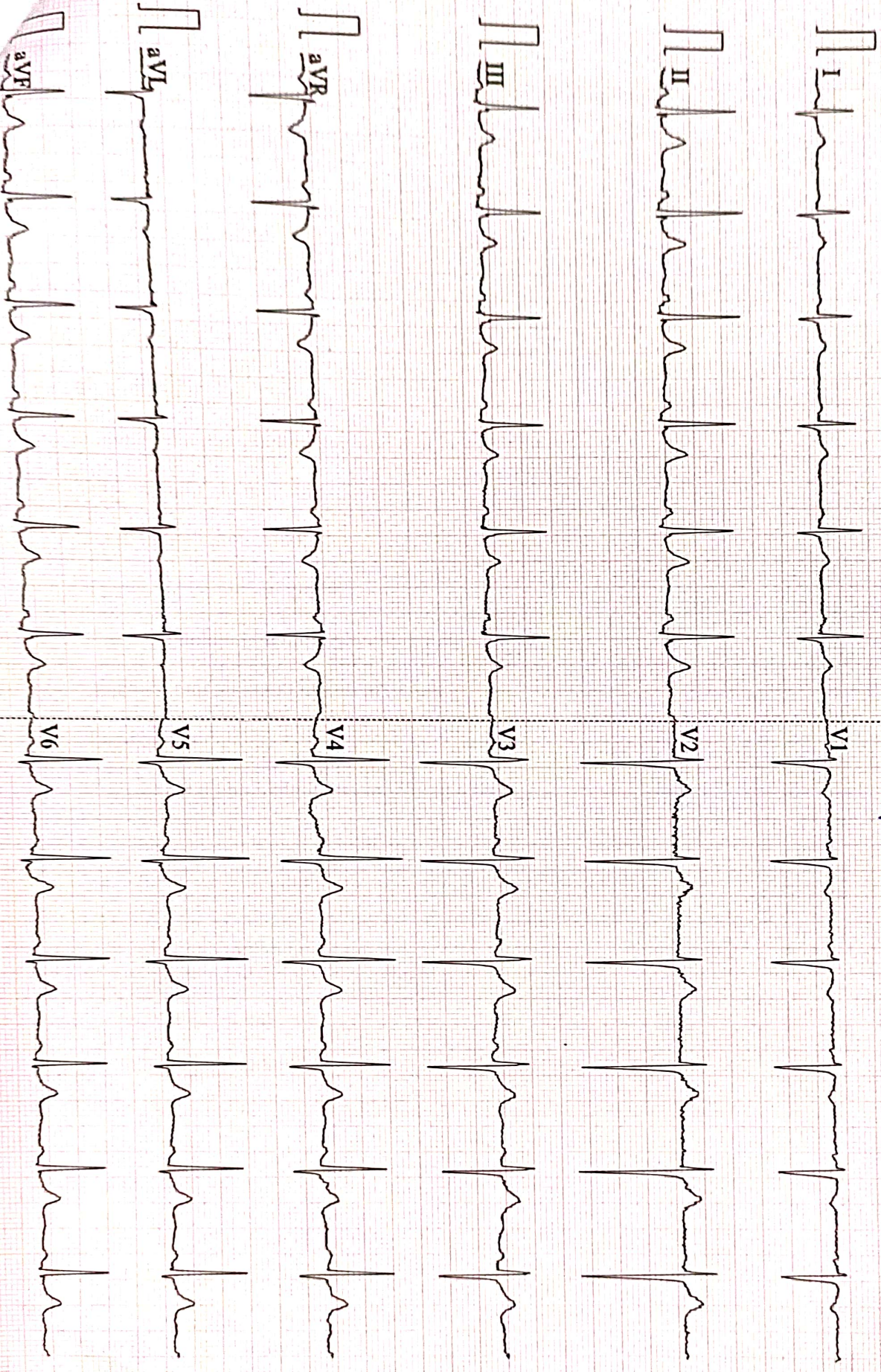

Patient Name	RAJEEV RANJAN SINHA	Date	16-11-2024
Age/Sex	33/M	Ref. Dr.	CORPORATE

CHEST X-ray(PA)

FINDINGS:

Normal bronchovascular markings in bilateral lung fields

Bilateral hila are normal.

Trachea appears normal.

Visualized bones are grossly normal.

Cardiac shadow is within normal limits

Bilateral costophrenic angles are clear.

Impression :

- *No significant abnormality detected.*



Dr. Sandip Maheshwari

MD Radio diagnosis





ISO 9001 : 2015

AAROGYAM DIAGNOSTICS

(A UNIT OF CULPAM HEALTH CARE PVT. LTD.)

F- 41, P.C. Colony, Opp. Madhuban Complex,
Near Malahi Pakari Chowk, Kankarbagh, Patna – 20

9264278360, 9065875700, 8789391403

info@aarogyamdiagnostics.com

www.aarogyamdiagnostics.com

Date	16/11/2024	Srl No. 2	Patient Id 2411160002
Name	Mr. RAJEEV RANJAN SINHA	Age 33 Yrs.	Sex M
Ref. By	Dr.MEDIWHEEL		

Test Name	Value	Unit	Normal Value
COMPLETE BLOOD COUNT (CBC)			
HAEMOGLOBIN (Hb)	13.4	gm/dl	13.5 - 18.0
TOTAL LEUCOCYTE COUNT (TLC)	6,400	/cumm	4000 - 11000
DIFFERENTIAL LEUCOCYTE COUNT (DLC)			
NEUTROPHIL	62	%	40 - 75
LYMPHOCYTE	33	%	20 - 45
EOSINOPHIL	02	%	01 - 06
MONOCYTE	03	%	02 - 10
BASOPHIL	00	%	0 - 0
ESR (WESTEGREN's METHOD)	13	mm/1st hr.	0 - 15
R B C COUNT	4.46	Millions/cmm	4.5 - 5.5
P.C.V / HAEMATOCRIT	40.2	%	40 - 54
M C V	90.13	fl.	80 - 100
M C H	30.04	Picogram	27.0 - 31.0
M C H C	33.3	gm/dl	33 - 37
PLATELET COUNT	2.38	Lakh/cmm	1.50 - 4.00

**** End Of Report ****

Dr.R.B.RAMAN
MBBS, MD
CONSULTANT PATHOLOGIST



ISO 9001 : 2015

AAROGYAM DIAGNOSTICS

(A UNIT OF CULPAM HEALTH CARE PVT. LTD.)

F- 41, P.C. Colony, Opp. Madhuban Complex,
Near Malahi Pakari Chowk, Kankarbagh, Patna – 20

9264278360, 9065875700, 8789391403

info@aarogyamdiagnostics.com

www.aarogyamdiagnostics.com

Date	16/11/2024	Srl No.	2	Patient Id	2411160002
Name	Mr. RAJEEV RANJAN SINHA	Age	33 Yrs.	Sex	M
Ref. By	Dr.MEDIWHEEL				

Test Name	Value	Unit	Normal Value
-----------	-------	------	--------------

HAEMATOLOGY

BLOOD GROUP ABO

"A"

RH TYPING

POSITIVE

**** End Of Report ****

Dr.R.B.RAMAN
MBBS, MD
CONSULTANT PATHOLOGIST



ISO 9001 : 2015

AAROGYAM DIAGNOSTICS

(A UNIT OF CULPAM HEALTH CARE PVT. LTD.)

F- 41, P.C. Colony, Opp. Madhuban Complex,
Near Malahi Pakari Chowk, Kankarbagh, Patna – 20

9264278360, 9065875700, 8789391403

info@aarogyamdiagnostics.com

www.aarogyamdiagnostics.com

Date	16/11/2024	Srl No.	2	Patient Id	2411160002
Name	Mr. RAJEEV RANJAN SINHA	Age	33 Yrs.	Sex	M
Ref. By	Dr.MEDIWHEEL				

Test Name	Value	Unit	Normal Value
-----------	-------	------	--------------

BIOCHEMISTRY

BLOOD SUGAR FASTING	93.0	mg/dl	70 - 110
SERUM CREATININE	0.68	mg%	0.7 - 1.4
BLOOD UREA	21.6	mg /dl	15.0 - 45.0
SGPT	117.3	IU/L	5.0 - 55.0
TOTAL CHOLESTEROL	147.6	mg/dL	29.0 - 199.0
URINE ROUTINE			
QUANTITY	20	ml.	
COLOUR	PALE YELLOW		
TRANSPARENCY	CLEAR		
SPECIFIC GRAVITY	1.015		
PH	6.0		
ALBUMIN	NIL		
SUGAR	NIL		

MICROSCOPIC EXAMINATION

PUS CELLS	0-1	/HPF
RBC'S	NIL	/HPF
CASTS	NIL	
CRYSTALS	NIL	
EPITHELIAL CELLS	1-2	/HPF
BACTERIA	NIL	
OTHERS	NIL	

Dr.R.B.RAMAN
MBBS, MD
CONSULTANT PATHOLOGIST