



LABORATORY REPORT : BIOCHEMISTRY

Name	: Mr. SACHIN MADHUKAR PATIL	Age /Sex	: 43Y Y(s)/MALE
Bill Date	: 13-Jan-2025 05:43 PM	UMR No.	: 702501001490
Rec. Dt	: 14-Jan-2025 01:03 PM	Bill No.	: MCB70250106694
Rept. Dt	: 14-Jan-2025 01:20 PM	Result No	: RUR250120733
Ref By	: Dr. Ananddeep Agarwal	Sample ID	: MCHAU4077508
Sample Type	: SERUM		

BUN(BLOOD UREA NITROGEN)

Parameters	Result	Reference Range	Units
BLOOD UREA <i>Urease kinetic</i>	18.2	16.6 - 48.5	mg/dL

*** End Of Report ***

Verified By
RAJIV RANGNATH JIRIMALI (015470)

DR. Suwarna Rahul Jawale
CONSULTANT PATHOLOGIST, MBBS,
DNB



LABORATORY REPORT : BIOCHEMISTRY

Name	: Mr. SACHIN MADHUKAR PATIL	Age /Sex	: 43Y Y(s)/MALE
Bill Date	: 13-Jan-2025 05:43 PM	UMR No.	: 702501001490
Rec. Dt	: 14-Jan-2025 01:03 PM	Bill No.	: MCB70250106694
Rept. Dt	: 14-Jan-2025 01:20 PM	Result No	: RUR250120734
Ref By	: Dr. Ananddeep Agarwal	Sample ID	: MCHAU4077508
Sample Type	: SERUM		

Parameters
SGPT (ALT)
UV without P5P

Result
37.6

SGPT

Reference Range
<= 41

Units
U/L

*** End Of Report ***

Verified By
RAJIV RANGNATH JIRIMALI (015470)

DR. Suwarna Rahul Jawale
CONSULTANT PATHOLOGIST, MBBS,
DNB



LABORATORY REPORT : BIOCHEMISTRY

Name	: Mr. SACHIN MADHUKAR PATIL	Age /Sex	: 43Y Y(s)/MALE
Bill Date	: 13-Jan-2025 05:43 PM	UMR No.	: 702501001490
Rec. Dt	: 14-Jan-2025 01:03 PM	Bill No.	: MCB70250106694
Rept. Dt	: 14-Jan-2025 01:20 PM	Result No	: RUR250120735
Ref By	: Dr. Ananddeep Agarwal	Sample ID	: MCHAU4077509
Sample Type	: PLASMA		

PLBS (POST LUNCH BLOOD GLUCOSE)

Parameters
**POST LUNCH BLOOD
GLUCOSE**

Result

137

Reference Range

Normal Range : <140
Impaired Glucose Tolerance : 140 -199
Diabetes Mellitus: >=200

Units

mg/dL

Hexokinase.

*** End Of Report ***

Verified By

RAJIV RANGNATH JIRIMALI (015470)



DR. Suwarna Rahul Jawale
CONSULTANT PATHOLOGIST, MBBS,
DNB



LABORATORY REPORT : BIOCHEMISTRY

Name	: Mr. SACHIN MADHUKAR PATIL	Age /Sex	: 43Y Y(s)/MALE
Bill Date	: 13-Jan-2025 05:43 PM	UMR No.	: 702501001490
Rec. Dt	: 14-Jan-2025 01:03 PM	Bill No.	: MCB70250106694
Rept. Dt	: 14-Jan-2025 01:20 PM	Result No	: RUR250120736
Ref By	: Dr. Ananddeep Agarwal	Sample ID	: MCHAU4077510
Sample Type	: PLASMA		

FBS (FASTING BLOOD GLUCOSE)

Parameters
**FASTING BLOOD
GLUCOSE**
Hexokinase

Result
126 *

Reference Range

Normal Range : 70 - 99
Impaired Glucose tolerance : 100 -125
Diabetes Mellitus : >=126

Units
mg/dL

*** End Of Report ***

Verified By
RAJIV RANGNATH JIRIMALI (015470)

DR. Suwarna Rahul Jawale
CONSULTANT PATHOLOGIST, MBBS,
DNB





LABORATORY REPORT : BIOCHEMISTRY

Name	: Mr. SACHIN MADHUKAR PATIL	Age /Sex	: 43Y Y(s)/MALE
Bill Date	: 13-Jan-2025 05:43 PM	UMR No.	: 702501001490
Rec. Dt	: 14-Jan-2025 01:03 PM	Bill No.	: MCB70250106694
Rept. Dt	: 14-Jan-2025 01:20 PM	Result No	: RUR250120737
Ref By	: Dr. Ananddeep Agarwal	Sample ID	: MCHAU4077508
Sample Type	: SERUM		

SERUM CREATININE

<u>Parameters</u>	<u>Result</u>	<u>Reference Range</u>	<u>Units</u>
CREATININE <i>Jaffe</i>	1.01	0.7 - 1.2	mg/dL

*** End Of Report ***

Verified By
RAJIV RANGNATH JIRIMALI (015470)

DR. Suwarna Rahul Jawale
CONSULTANT PATHOLOGIST, MBBS,
DNB



LABORATORY REPORT : BIOCHEMISTRY

Name	: Mr. SACHIN MADHUKAR PATIL	Age /Sex	: 43Y Y(s)/MALE
Bill Date	: 13-Jan-2025 05:43 PM	UMR No.	: 702501001490
Rec. Dt	: 14-Jan-2025 01:03 PM	Bill No.	: MCB70250106694
Rept. Dt	: 14-Jan-2025 01:20 PM	Result No	: RUR250120738
Ref By	: Dr. Ananddeep Agarwal	Sample ID	: MCHAU4077508
Sample Type	: SERUM		

SERUM BILIRUBIN TOTAL

<u>Parameters</u>	<u>Result</u>	<u>Reference Range</u>	<u>Units</u>
TOTAL BILIRUBIN <i>DIAZO</i>	0.81	<1.2	mg/dL
DIRECT BILIRUBIN <i>DIAZO</i>	0.75	<=0.20	mg/dL
INDIRECT BILIRUBIN <i>Calculated</i>	0.06	<=1.0	mg/dl

*** End Of Report ***

Verified By
RAJIV RANGNATH JIRIMALI (015470)



DR. Suwarna Rahul Jawale
CONSULTANT PATHOLOGIST, MBBS,
DNB



LABORATORY REPORT : BLOOD BANK

Name	: Mr. SACHIN MADHUKAR PATIL	Age /Sex	: 43Y Y(s)/MALE
Bill Date	: 13-Jan-2025 05:43 PM	UMR No.	: 702501001490
Rec. Dt	: 14-Jan-2025 01:03 PM	Bill No.	: MCB70250106694
Rept. Dt	: 14-Jan-2025 01:32 PM	Result No	: RUR250120740
Ref By	: Dr. Ananddeep Agarwal	Sample ID	: MCHAU4077512
Sample Type	: WHOLE BLOOD		

BLOOD GROUPING AND RH

<u>Parameters</u>	<u>Result</u>	<u>Reference Range</u>	<u>Units</u>
BLOOD GROUP <i>Automated-microcolumn gel method</i>	O		
RH TYPE	POSITIVE		

INTERPRETATION

1. If Rh is Du positive it is best considered as Rh negative as recipient and Rh positive as donor. Proper Cross matching is recommended before transfusion.
2. In case of forward and reverse grouping discrepancy, clinical correlation and repeat sample analysis is recommended.
3. For Infants below 6 months only forward grouping is performed.
4. A sub-grouping is recommended after the age of 6 months.

*** End Of Report ***

Verified By
RAJIV RANGNATH JIRIMALI (015470)

DR. Suwarna Rahul Jawale
CONSULTANT PATHOLOGIST, MBBS,
DNB



LABORATORY REPORT : HAEMATOLOGY

Name	: Mr. SACHIN MADHUKAR PATIL	Age /Sex	: 43Y Y(s)/MALE
Bill Date	: 13-Jan-2025 05:43 PM	UMR No.	: 702501001490
Rec. Dt	: 14-Jan-2025 01:03 PM	Bill No.	: MCB70250106694
Rept. Dt	: 14-Jan-2025 01:20 PM	Result No	: RUR250120741
Ref By	: Dr. Ananddeep Agarwal	Sample ID	: MCHAU4077513
Sample Type	: WHOLE BLOOD		

Parameters

ESR
MODIFIED WESTERGRENS
METHOD

Result

08

ESR

Reference Range

0 - 10

Units

mm/1st hour

*** End Of Report ***

Verified By

RAJIV RANGNATH JIRIMALI (015470)



DR. Suwarna Rahul Jawale
CONSULTANT PATHOLOGIST, MBBS,
DNB





LABORATORY REPORT : HAEMATOLOGY

Name	: Mr. SACHIN MADHUKAR PATIL	Age /Sex	: 43Y Y(s)/MALE
Bill Date	: 13-Jan-2025 05:43 PM	UMR No.	: 702501001490
Rec. Dt	: 14-Jan-2025 01:03 PM	Bill No.	: MCB70250106694
Rept. Dt	: 14-Jan-2025 01:32 PM	Result No	: RUR250120742
Ref By	: Dr. Ananddeep Agarwal	Sample ID	: MCHAU4077514
Sample Type	: WHOLE BLOOD		

CBP(COMPLETE BLOOD PICTURE)

<u>Parameters</u>	<u>Result</u>	<u>Reference Range</u>	<u>Units</u>
HEMOGLOBIN <i>Photometric</i>	15.5	13.0 - 17.0	gms/dL
R B C COUNT <i>Electrical Impedance</i>	4.71	4.5 - 5.5 $10^{12}/L$	$10^{12}/L$
PCV/HCT <i>Calculated</i>	46.5	40 - 50	%
MCV <i>Calculated</i>	99	83 - 101	fl
MCH <i>Calculated</i>	32.9 *	27 - 32	pg
MCHC <i>Calculated</i>	33.3	31 - 37	g/dL
TLC (TOTAL LEUCOCYTE COUNT) <i>Impedance</i>	7.7	4.0 - 10.0	$10^3/\mu l$

DIFFERENTIAL COUNT

NEUTROPHILS <i>DHSS/Microscopy</i>	60.7	40 - 80 %
LYMPHOCYTES <i>DHSS/Microscopy</i>	34.7	20 - 40 %
MONOCYTES <i>DHSS/Microscopy</i>	3.3	02 - 10 %

Verified By
RAJIV RANGNATH JIRIMALI (015470)



DR. Suwarna Rahul Jawale
CONSULTANT PATHOLOGIST, MBBS,
DNB





LABORATORY REPORT : HAEMATOLOGY

Name	: Mr. SACHIN MADHUKAR PATIL	Age /Sex	: 43Y Y(s)/MALE
Bill Date	: 13-Jan-2025 05:43 PM	UMR No.	: 702501001490
Rec. Dt	: 14-Jan-2025 01:03 PM	Bill No.	: MCB70250106694
Rept. Dt	: 14-Jan-2025 01:32 PM	Result No	: RUR250120742
Ref By	: Dr. Ananddeep Agarwal	Sample ID	: MCHAU4077514
Sample Type	: WHOLE BLOOD		

EOSINOPHILS

DHSS/Microscopy

1.2

00 - 06 %

BASOPHILS

DHSS/Microscopy

0.1

00 - 01 %

PLATELET COUNT

Electrical Impedance

362

150 - 400 $10^3/\mu\text{L}$

$10^3/\mu\text{L}$

*** End Of Report ***

Verified By

RAJIV RANGNATH JIRIMALI (015470)

DR. Suwarna Rahul Jawale
CONSULTANT PATHOLOGIST, MBBS,
DNB



Patient ID:	702501001490	Patient Name:	SACHIN PATTI
Age:	43 Years	Sex:	M
Referring Physician:	DR. A AGARWAL	Modality:	CR
Study Date:	13-Jan-2025	Study:	Chest

X-RAY CHEST PA VIEW

Both lung fields appears normal
Both C.P.angles appears normal.
Both hilar shadows normal.
Mediastinal silhouette appears normal.
Both domes of diaphragm, bony cage and soft tissue appears normal

Imp : No significant abnormality detected.

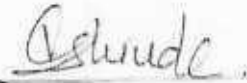

DR. VIKAS SHINDE
M.D. RADIOLOGY
(CONSULTANT RADIOLOGIST)

13-01-2025 10:45:35 AM

ID: 1490
Name: SACHIN PATIL
Age: Male
Gender: Male

Rate 89 bpm
PR Interval 136 ms
QRS Duration 80 ms
QT/QTc Interval 354/405 ms
P/QRS/T Axes 50/25/62 deg

Sinus arrhythmia
Lead(s) unsuitable for analysis: V2
-- Interpretation made without knowing patient's age --
ST junctional depression is nonspecific

QTc Hodges

Borderline ECG

Unconfirmed Diagnosis.

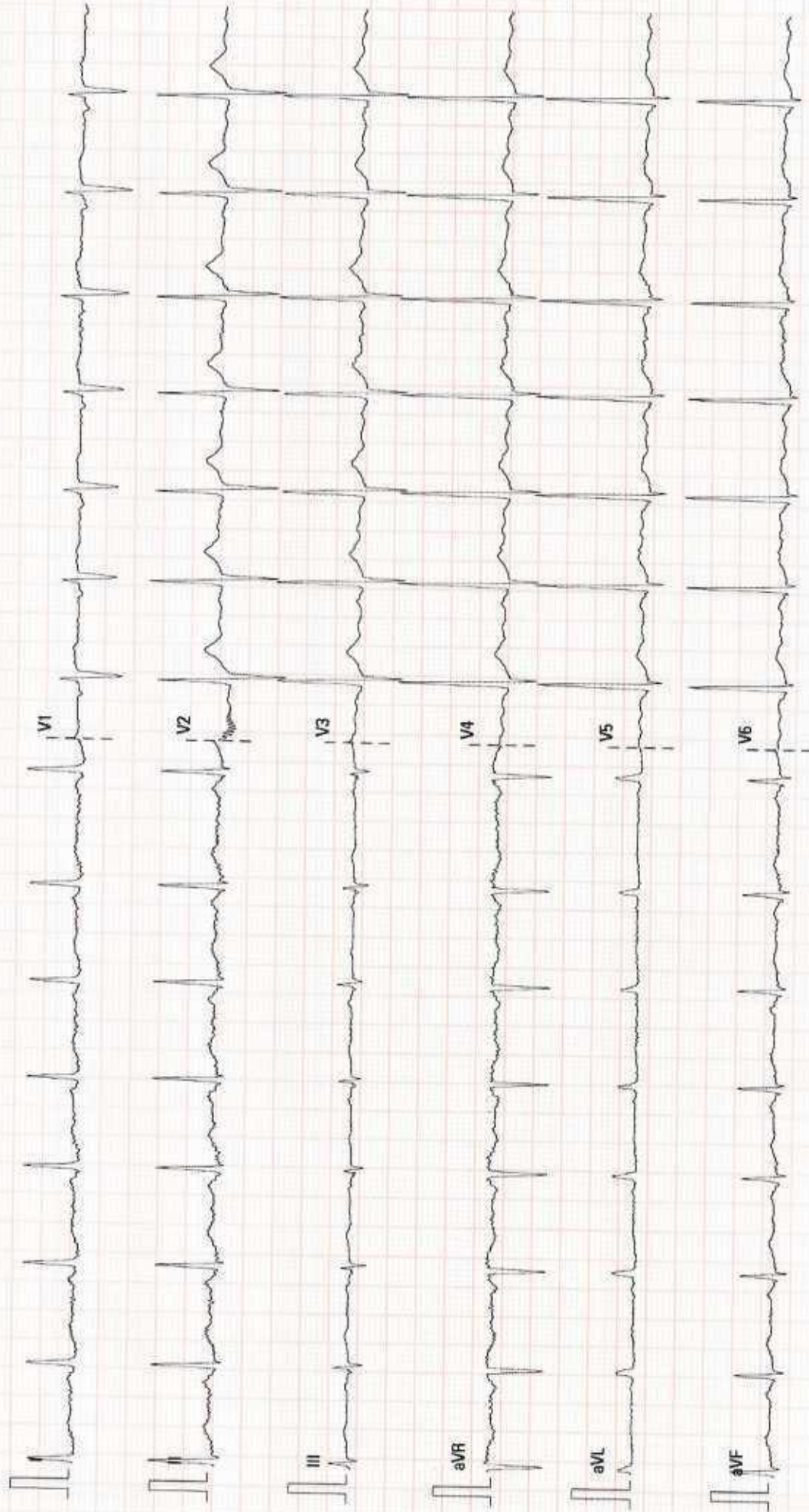



Mediwheel
...Your wellness partner

Arcofemi Healthcare Pvt Ltd

(Formerly known as Arcofemi Healthcare Ltd)

F-701A, Lado Sarai, Mehrauli, New Delhi - 110030

Email: wellness@mediwheel.in, Website: www.mediwheel.in

Tel: +91-11-41195959, Fax: +91-11-29523020

CIN: U24240DL2011PTC216307

MEDICAL FITNESS CERTIFICATE

(To be signed by a registered medical practitioner holding a Medical degree)

This is to certify that **Sachin Madhukar Patil** aged **43yr**. Based on the examination, I certify that he is in good dental and physical health and it is free from any physical defects such as deafness, color blindness, and any chronic or contagious diseases.

Place: Aurangabad

Date: 13/01/2025

Dr Nitesh Kumar
MBBS
47093
Name & Signature of

Medical officer