



OUT PATIENT DEPARTMENT



MEDICOVER HOSPITALS

Patient Name : Mrs. G SANTHI	UMR No : 482503001246
Age/Gender : 34 Years, 0 Months/	Bill No : HC482503000447_16 Bill Dt : 08-Mar-2025
Mobile : 9987439156	Visit Dt. : 08-Mar-2025 12:00 AM Visit Type : Single
Organisation : AROCFEMI HEALTHCARE PVT LTD (MEDIWHEEL)	

Dr.Pilla Rakesh

MBBS, MD (General Medicine), DNB., MRCPUK Acute Medicine
Consultant General Physician & Internist
INTERNAL MEDICINE

Rx :

Height	:	cms
Weight	:	kgs
BMI	:	kg/m2
TEMP	:	F
Pulse Rate	:	bmp
Resp.Rate	:	bmp
BP	:	mm / Hg
Pain Score	:	
Nutritional Status	:	
SPO2	:	%
GRBS	:	mg/dl



Medicover Hospitals
 VENKOJIPALAM VISAKHAPATNAM-530017
 ANDHRA PRADESH-INDIAN



MEDICOVER
HOSPITALS

A UNIT OF SAHRUDAYA HEALTHCARE PVT LTD.

Dr.PappuShanthi
MBBS,MS,DGO,FAGE
Consultant Gynecologist and Obstetrician

NAME: _____

AGE: _____

DATE: _____

Wt. 3-4 / 30 R. mm

no. 1 / 1st Uter

Lat. 10 / 25

Pass up : 0

Pass 0

Wt. 3-4

no. 1 / 1st Uter

Lat. 10

Pass up : 3

Pass 3

Wt. 3-4

no. 1 / 1st Uter

Lat. 10

Medicover Unit - I

18-1-3, KGH Down, Maharanipecta,
 Jagadamba Junction, Visakapatnam,
 Andhrapradesh - 530 002.
 Ph : +91 96526 69351

Medicover Unit - III

Sry. No. 27, Plot No. 05, BRTS Road,
 Health City, Arilova, Chinagadili mandal,
 Visakhapatnam, Andhrapradesh-530 040.
 Ph: +91 08916677888

Medicover - MVP

1-1-83, Sector-6, Venkojipalem,
 MVP Colony, Visakapatnam,
 Andhrapradesh-530017.
 Ph : +91 8886655677



**MEDICOVER
HOSPITALS**

A UNIT OF SAHRUDAYA HEALTHCARE PVT LTD

MEDICOVER HOSPITALS

VENKOJIPALEM VISAKHAPATNAM -530017
ANDHRA PRADESH -INDIA
PHOPpNE NO ; 0891-6829999

Dr. DENTAL CONSULTATION CONSULTANT DENTAL

NAME :

AGE :

clo Gen- checkup

Olt calculus +

- Adv crown + / 6.

- Adv oral Prophylaxis



Medicover Hospitals

VENKOJIPALAM VISKHAPATNAM -530017

ANDHRA PRADESH -INDIA

PHONO NO : 0891-6829999

MEDICOVER HOSPITALS

A UNIT OF SAHRUDAYA HEALTHCARE PVT LTD

OPHTHALMOLOGIST CONSULTATION

NAME: _____

AGE: _____

DATE :

vm of eye

no cataract

luc of 0.3u / 2
0.3u / 2

↳
(BCE) Myopia eye
↓

1 →

↓



**MEDICOVER
HOSPITALS**

A UNIT OF SAHARADAYA HEALTHCARE PVT LTD.
482503001246

Name	: Mrs. G SANTHI	Age /Sex	: 34Y Y(c)/FEMALE
Bill No.	: MCB48250304924	UMR No.	: 482503001246

LABORATORY REPORT : BIOCHEMISTRY

Parameters	Result	Reference Range	Units
BUN / CREATININE RATIO			
(Bill Date : 08-Mar-2025 09:51 AM Result ID : RU4250313771)			
BUN / CREATININE RATIO CALCULATED	10.68	10-20 mg/dL	mg/dL
HBA1C (GLYCOSYLATED HAEMOGLOBIN)			
(Bill Date : 08-Mar-2025 09:51 AM Result ID : RU4250313775)			
HBA1C HPLC	5.5	Normal : <= 5.6% Pre diabetic : 5.7 % - 6.4 % Diabetic : >= 6.5 %	%
T3,T4 AND TSH			
(Bill Date : 08-Mar-2025 09:51 AM Result ID : RU4250313777)			
T3 ECLIA	1.58	0.8 - 2.0	ng/mL
T4 ECLIA	12.76	5.1 - 14.1	ug/dL
TSH(THYROID STIMULATING HORMONE) ECLIA	2.46	0.270 - 4.20	uIU/mL
PLBS (POST LUNCH BLOOD SUGAR WITH URINE SUGAR)			
(Bill Date : 08-Mar-2025 09:51 AM Result ID : RU4250314247)			
PLBS (POST LUNCH BLOOD GLUCOSE) Hexokinase	121.8	Norma Range : < 140 mg/dL mpaired Glucose Tolerance : 140-199 mg/dL Diabetes Mellitus : > 200 mg/dL	mg/dL

M. Simi Iqbal
DR. MOHAMMAD SIMI IQBAL
 M.B.B.S, M.D CONSULTANT
 BIOCHEMIST



**MEDICOVER
HOSPITALS**

Name	: Mrs. G SANTHI	Age /Sex	: 51Y (S)/FEMALE
Bill No.	: MCB48250304924	UMR No.	: 482503001246

LABORATORY REPORT : BIOCHEMISTRY

Parameters	Result	Reference Range	Units
SERUM URIC ACID			
(Bill Date : 08-Mar-2025 09:51 AM Result ID : RU4250313770)			
SERUM URIC ACID <i>uricase</i>	5.1	2.4-5.7	mg/dL
SERUM CREATININE			
(Bill Date : 08-Mar-2025 09:51 AM Result ID : RU4250313772)			
CREATININE <i>Jaffo</i>	0.8	0.5 - 0.9	mg/dL
FBS (FASTING BLOOD GLUCOSE WITH URINE GLUCOSE)			
(Bill Date : 08-Mar-2025 09:51 AM Result ID : RU4250313773)			
FASTING BLOOD GLUCOSE <i>Hexokinase</i>	95.4	Normal Range : 70 - 99 Impaired Glucose tolerance : 100 -125 Diabetes Mellitus : >=126	mg/dL
LIPID PROFILE			
(Bill Date : 08-Mar-2025 09:51 AM Result ID : RU4250313774)			
TOTAL CHOLESTEROL <i>Enzymatic colorimetric</i>	157	Desirable :: < 200 mg/dL Borderline High :: 200 - 239 mg/dL High risk : > 240 mg/dL	mg/dL
HDL CHOLESTEROL <i>Homogeneous enzymatic colorimetric</i>	31	Low :: < 40 mg/dL High :: > 60 mg/dL	mg/dL
LDL CHOLESTEROL <i>Direct-Enzymatic colorimetric</i>	111 *	Very High : - > 190 mg/dL Optimal : - < 100 mg/dL Near Optimal : 100 - 129 mg/dL High : 160 - 189 mg/dL Borderline High:130-159 mg/dl	mg/dL
VLDL <i>Calculation</i>	15	2 - 30 mg/dL	mg/dL
SERUM TRYGLYCERIDES <i>Enzymatic colorimetric</i>	77	< 150 mg/dL Borderline High : 150 - 199 mg/dL High : 200 - 499 mg/dL	mg/dL



MEDICOVER HOSPITALS

Name : Mrs. G SANTHI
Bill No. : MCB48250304924

Age /Sex : 47 Yrs / FEMALE
UMR No. : 482503001246

CHO/HDL RATIO
Calculation

5.06 *

Normal : - < 3.5
High Risk : - > 5.0

LDL/HDL RATIO

3.58

BUN(BLOOD UREA NITROGEN)

(Bill Date : 08-Mar-2025 09:51 AM Result ID : RU4250313776)

BLOOD UREA
Urease kinetic

19.4

16.6 - 48.5

mg/dL

LFT(LIVER FUNCTION TEST)

(Bill Date : 08-Mar-2025 09:51 AM Result ID : RU4250313778)

TOTAL BILIRUBIN
DIAZO

0.4

<1.2

mg/dL

DIRECT BILIRUBIN
DIAZO

0.1

<=0.20

mg/dL

INDIRECT BILIRUBIN
CALCULATION

0.3

<=1.0

mg/dL

SGPT (ALT)
UV without PSP

17

<=33

U/L

SGOT (AST)
UV without PSP

16

<= 32

U/L

ALKALINE PHOSPHATASE (ALP)
PNPP, AMP Buffer - IFCC Ref.

95

35 - 106

U/L

TOTAL PROTEINS
Biuret method

7.4

6.0 - 8.0 g/dL

g/dL

SERUM ALBUMIN
Bromocresol Green (BCG)

4.5

3.5 - 5.2 g/dL

g/dL

N. Simi Iqbal
DR. MOHAMMAD SIMI IQBAL
M.B.B.S, M.D CONSULTANT
BIOCHEMIST



**MEDICOVER
HOSPITALS**

Name : Mrs. G SANTHI	Age /Sex : 34 Y Y(s)/FEMALE
Bill No. : MCB48250304924	UMR No. : 482503001246

LABORATORY REPORT : BLOOD BANK

Parameters	Result	Reference Range	Units
BLOOD GROUPING AND RH			
(Bill Date : 08-Mar-2025 09:51 AM Result ID : RU4250313781)			
BLOOD GROUP <i>Automated microcolumn gel method</i>	"O"		
RH TYPE	POSITIVE		

INTERPRETATION

1. If Rh is Du positive it is best considered as Rh negative as recipient and Rh positive as donor. Proper Cross matching is recommended before transfusion.
2. In case of forward and reverse grouping discrepancy, clinical correlation and repeat sample analysis is recommended.
3. For Infants below 6 months only forward grouping is performed.
4. A sub-grouping is recommended after the age of 6 months.

For review

Dr. K.S. Sarat Srinivas, MBBS, MD.
CONSULTANT PATHOLOGIST



**MEDICOVER
HOSPITALS**

A UNIT OF SAHAYADA HEALTHCARE PVT LTD.
: 482503001246

Name : Mrs. G SANTHI
Bill No. : MCB48250304924

Age /Sex : 34Y Y(6)/FEMALE
UMR No. : 482503001246

LABORATORY REPORT : CLINICAL PATHOLOGY

Parameters	Result	Reference Range	Units
CUE(COMPLETE URINE EXAMINATION)			
(Bill Date : 08-Mar-2025 09:51 AM Result ID : RU4250313779)			
SPECIFIC GRAVITY	1.010	1.000 - 1.030	
PH	6.0	5.0 - 8.0	
PROTEIN	NIL	NIL (<15 mg/dL)	
GLUCOSE	NIL	NIL (<25 mg/dL)	
UROBILINOGEN	NIL	NIL	
KETONE	NIL	NIL (<5 mg/dL)	
BLOOD	NIL		
BILIRUBIN	NIL	NIL (<0.5 mg/dL)	
NITRITE	NIL	NEGATIVE	
LEUCOCYTES	NIL		
<u>MICROSCOPIC EXAMINATION</u>			
PUS CELLS	1-2	0 - 5 /hpf	
EPITHELIAL CELLS	1-2	0 - 5 /hpf	
RBC	NIL	0 - 5 /hpf	
CASTS	NIL	NIL	
CRYSTALS	NIL	NIL	

Handwritten signature
Dr. K.S. Sarat Srinivas, MBBS, MD.
CONSULTANT PATHOLOGIST



**MEDICOVER
HOSPITALS**

Name : Mrs. G SANTHI
Bill No. : MCB48250304924

Age /Sex : 34 Yrs/FEMALE
UMR No. : 482503001246

LABORATORY REPORT : HAEMATOLOGY

Parameters	Result	Reference Range	Units
CBP(COMPLETE BLOOD PICTURE)			
(Bill Date : 08-Mar-2025 09:51 AM Result ID : RU4250313782)			
HEMOGLOBIN <i>Photometric</i>	11.9 *	12.0 - 15.0 gms/dL	gms/dL
R B C COUNT <i>Electrical Impedance</i>	4.91 *	3.8 - 4.8 10 ¹⁴ /L	10 ¹² /L
PCV/HCT <i>Calculated</i>	34.4 *	36 - 46	%
MCV <i>Calculated</i>	70.0 *	83 - 101	fl
MCH <i>Calculated</i>	24.2 *	27 - 32	pg
MCHC <i>Calculated</i>	34.5	31 - 37	g/dL
RDW(cv)	18.3 *	11.6 - 14.0 %	%
TLC (TOTAL LEUCOCYTE COUNT) <i>Impedance</i>	10.69	4.0 - 11.0	10 ³ /μl
NEUTROPHILS <i>DHSS/Microscopy</i>	50	40 - 80 %	
LYMPHOCYTES <i>DHSS/Microscopy</i>	40	20 - 40 %	
MONOCYTES <i>DHSS/Microscopy</i>	04	02 - 10 %	
EOSINOPHILS <i>DHSS/Microscopy</i>	06	00 - 06 %	
BASOPHILS <i>DHSS/Microscopy</i>	00	00 - 01 %	
PLATELET COUNT <i>Electrical Impedance</i>	316	150 - 400 10 ³ /μL	10 ³ /μL
ESR			
(Bill Date : 08-Mar-2025 09:51 AM Result ID : RU4250313784)			
ESR <i>MODIFIED WESTERGRENS METHOD</i>	35 *	0 - 20	mm/1st hour



MEDICOVER HOSPITALS

Name : Mrs. G SANTHI
Bill No. : MCB48250304924

Age /Sex
UMR No.

: 34 Y Y(s)/FEMALE
A UNIT OF SAHARIDAYA HEALTHCARE PVT LTD
: 482503001246

Handwritten signature

Dr. K.S. Sarat Srinivas, MBBS, MD.
CONSULTANT PATHOLOGIST



Patient ID:	482503001246	Patient Name:	Mrs. U SANTHA
Age:	034Y	Sex:	F
Accession Number:	VU42500000020912	Modality:	US
Referring Physician:	Dr. ER PHYSICIAN	Study:	USG ABDOMEN WHOLE
Study Date:	08-Mar-2025		

USG ABDOMEN (FEMALE)

Findings:

Liver:
Measuring 14.8 cm. Normal in size with normal homogeneous echotexture. There is no evidence of IHBR/EHBR dilatation seen. The portal, hepatic vessels are normal. No S.O.L. noted.

Gall bladder:
Normal in volume and wall thickness. No evidence of intraluminal calculi/ masses seen. C.B.D appears normal with no intraluminal mass/ calculi.

Pancreas:
Head, Body & Tail are identified with normal echopattern & smooth outlines. The pancreatic duct system appears normal. The peri pancreatic fat planes are well preserved.

Spleen:
Measuring 9.5 cm. Normal in size with homogenous echotexture.

Right kidney:
Measuring 10.0 cm. Normal in size and echopattern.
Cortico-Medullary differentiation is normal.
No evidence of mass / calculi / hydronephrosis seen.

Left kidney:
Measuring 9.2 cm. Normal in size and echopattern.
Cortico-Medullary differentiation is normal
No evidence of mass / calculi / hydronephrosis seen.

Urinary bladder:
Distended. Wall thickness is normal.
No intraluminal mass / calculi noted.

Uterus:
Measuring 10.3 x 3.3 x 3.9 cm. Normal in size with normal myometrial echotexture. Endometrium measuring 9 mm in thickness with regular outlines and homogenous echotexture.

Ovaries :
Both ovaries are normal in size, echotexture.



Patient ID:	482503001246	Patient Name:	Mrs. U. SANTHI
Age:	034Y	Sex:	F
Accession Number:	VU42500000020912	Modality:	US
Referring Physician:	Dr. ER PHYSICIAN	Study:	USG ABDOMEN WHOLE
Study Date:	08-Mar-2025		

No evidence of adnexal solid / cystic mass lesion seen.
No evidence of ascites/ pleural effusion seen.

Impression:

* No significant abnormality detected.

DR. VENKATA SUBHAN KUNA, MBBS, M.D.
PDCC(MSK)
CONSULTANT RADIOLOGIST

Date: 08-Mar-2025 12:33:40

Medicover Unit - I

18-1-3, KGH Down, Maharani-peta,
Jagadamba Junction, Visakhapatnam
Andhrapradesh - 530 002.
Ph: +91 96526 69351

Medicover Unit - III

Sry. No.27, Plot No.05, BRTS Road,
Health City, Arilova, Chinnagadhili Mandal,
Visakhapatnam, Andhrapradesh - 530 040.
Ph: +91 0891 6677888

Medicover - MVP

1-1-83, Sector-6, Venkojipalem,
MVP Colony, Visakhapatnam,
Andhrapradesh-530017.
Ph: +91 8886655677

g. santhi
Male

34 Years

08/03/2025 13:37:00

MEDCOVER HOSPITALS MVP VZAG

WELLNESS

Rate 75 . SINUS RHYTHM.....normal P axis, V-rate 50- 99

PR 140
QRS 74
QT 376
QTc 420

--AXIS--
P 52
QRS 57
T 50

- NORMAL ECG -

12 Lead; Standard Placement

Unconfirmed Diagnosis

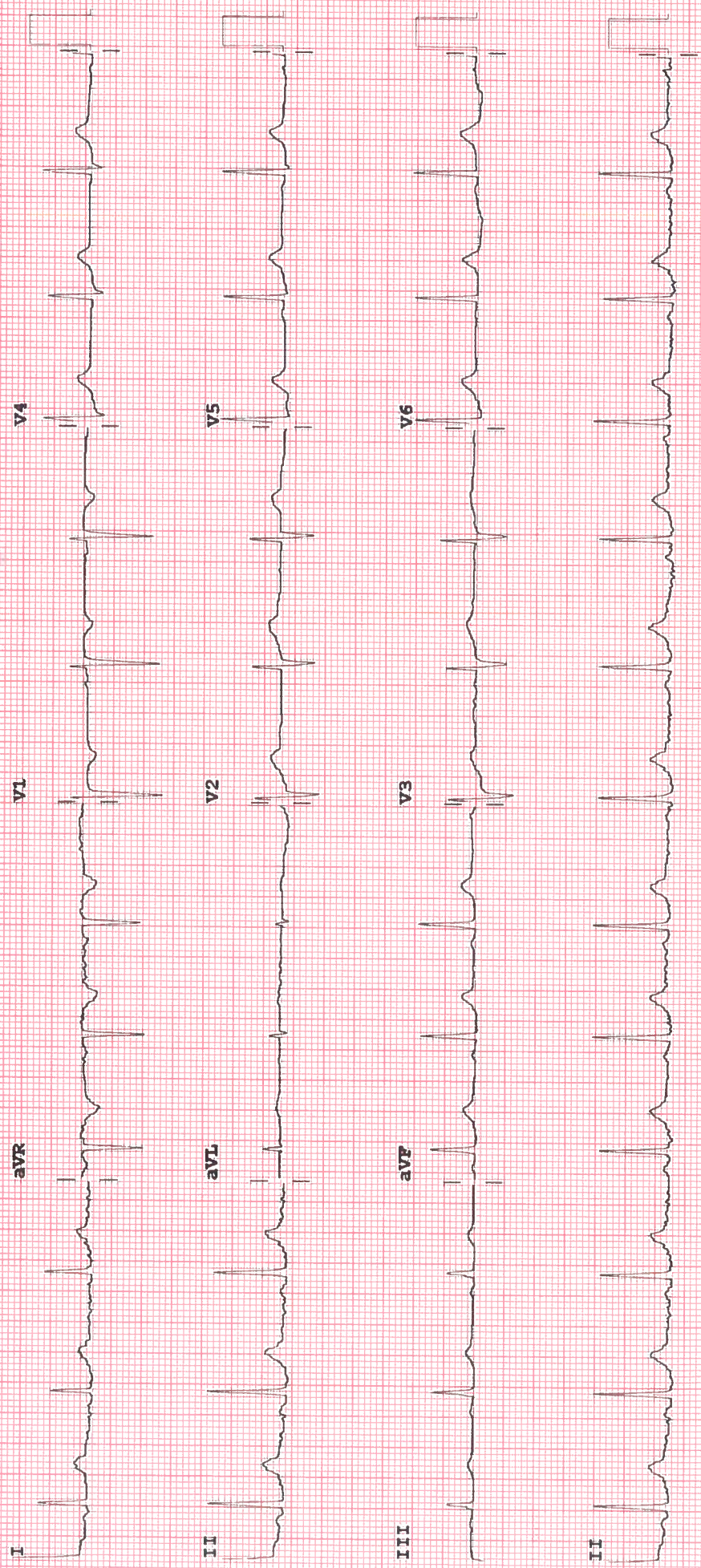

Device: Speed: 25 mm/sec Limb: 10 mm/mV Chest: 10.0 mm/mV

F 50~ 0.50~ 40 Hz W PH090A CL?