

OUT PATIENT DEPARTMENT

Patient Name : Mr. SANJAY R NATEKAR	UMR No : 542501002048
Age/Gender : 51Years, 5Months/MALE	Bill No : HC542501000883_12 Bill Dt : 25-Jan-2025
Mobile : 8793138999	Visit Dt. : 25-Jan-2025 Visit Type : Single
Organisation : ARCOFEMI HEALTHCARE PVT. LTD (MEDIWHEEL).	

Vitals :

BP Sit	BP Stand	BMI					
0/	0/	--					

Consultant :

DR.Anushree Sameer Vankar

CONSULTANT

Ophthalmology History :

HEALTH CHECKUP

Assessment And Plan :

VN (RE) : 6/7.5 N36 (LE): 6/7.5 N36
COLOUR VISION : (BE) NORMAL
REF : (RE) +0.50--6/6 (LE) : +0.50DS-6/6
ADD : (BE) +2.00DSPH- N6
ANT SEG (BE) - WNL DISC (RE) - 0.4

Rx :

DR.Anushree Sameer Vankar

CONSULTANT

OUT PATIENT DEPARTMENT

Patient Name : Mr. SANJAY R NATEKAR	UMR No : 542501002048
Age/Gender : 51Years, 5Months/MALE	Bill No : HC542501000883_12 Bill Dt : 25-Jan-2025
Mobile : 8793138999	Visit Dt. : 25-Jan-2025 Visit Type : Single
Organisation : ARCOFEMI HEALTHCARE PVT. LTD (MEDIWHEEL).	

Vitals :

BP Sit	BP Stand	BMI						
0/	0/	--						

Consultant :

DR.Anushree Sameer Vankar

CONSULTANT

Ophthalmology History :

HEALTH CHECKUP

Assessment And Plan :

VN (RE) : 6/7.5 N36 (LE): 6/7.5 N36
COLOUR VISION : (BE) NORMAL
REF : (RE) +0.50--6/6 (LE) : +0.50DS--6/6
ADD : (BE) +2.00DSPH- N6
ANT SEG (BE) - WNL DISC (RE) - 0.4

Rx :

DR.Anushree Sameer Vankar

CONSULTANT

Patient ID:	542501002048	Patient Name:	SANJAY R NATEKAR
Age:	51 Years	Sex:	M
Accession Number:	HC	Modality:	DX
Referring Physician:		Study:	CHEST
Study Date:	25-Jan-2025		

X RAY CHEST PA VIEW

Both lungs are clear.

The frontal cardiac dimensions are normal.

The pleural spaces are clear.

Both hilar shadows are normal in position and density.

No diaphragmatic abnormality is seen.

The soft tissues and bony thorax are normal.

Impression:

- **No significant abnormality is seen.**

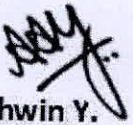

Dr. Ashwin Y.
M.D. (Radio-Diagnosis)



MEDICOVER
HOSPITALS

Patient ID:	542501002048	Patient Name:	SANJAY R NATEKAR
Age:	51 Years	Sex:	M
Accession Number:	HC	Modality:	DX
Referring Physician:		Study:	CHEST
Study Date:	25-Jan-2025		

Dr. Garima Shailendra Sharma
MBBS, M.D. (Radio Diagnosis),
DWB, FRCR
Consultant Radiologist

Date: 25-Jan-2025 18:16:31



MEDICOVER HOSPITALS

MEDICAL HEALTH CHECK- UP ASSESMENT FORM

NAME : Mr / Mrs Sanjay. Nalwa

DATE: 28/1/15

AGE : 57yrs

SEX: Male/ Female

UMR NO : 54252/002048

DOCTOR'S NAME:
Health-Package

TEMP :	<u>97.6</u> ° f	BP :	<u>129/81</u> mmHg
PULSE :	<u>65</u> b/m	HEIGHT :	<u>161</u> cm
RR :	<u>20</u> b/m	WEIGHT :	<u>65</u> kg
SPO2 :	<u>98</u> % <u>1M</u>	HGT:	<u>—</u>

REMARK:



MEDICOVER

HOSPITALS

NAVI MUMBAI

Name : Mr. SANJAY R NATEKAR
Bill No. : MCB54250107001

Age /Sex : 51 Yrs / MALE
UMR No. : 542501002048

LABORATORY REPORT : BIOCHEMISTRY

Parameters	Result	Reference Range	Units
BUN(BLOOD UREA NITROGEN)			
(Bill Date : 25-Jan-2025 08:24 AM Result ID : RMI250121424)			
BUN (Blood Urea Nitrogen.) <i>Calculated</i>	14	7 - 21.0	mg/dL
SERUM URIC ACID			
(Bill Date : 25-Jan-2025 08:24 AM Result ID : RMI250121427)			
SERUM URIC ACID <i>uricase</i>	7.3 *	3.4-7.0	mg/dL
LFT(LIVER FUNCTION TEST)			
(Bill Date : 25-Jan-2025 08:24 AM Result ID : RMI250121428)			
TOTAL BILIRUBIN <i>DIAZO</i>	0.5	<1.2	mg/dL
DIRECT BILIRUBIN <i>DIAZO</i>	0.2	<=0.20	mg/dL
INDIRECT BILIRUBIN <i>Calculated</i>	0.3	<=1.0	mg/dL
SGPT (ALT) <i>UV without P5P</i>	47 *	<=41	U/L
SGOT (AST) <i>UV without P5P</i>	36	<=40	U/L
ALKALINE PHOSPHATASE (ALP) <i>PNPP, AMP Buffer - IFCC Ref.</i>	59	40-129 U/L	U/L
TOTAL PROTEINS <i>Biuret method</i>	7.0	6.0 - 8.0 g/dL	g/dL
SERUM ALBUMIN <i>Bromcresol Green (BCG)</i>	4.5	3.5 - 5.2 g/dL	g/dL
GLOBULINS <i>Calculated</i>	2.5	2.5 - 3.5 g/dL	g/dL
A/G RATIO <i>Calculation</i>	1.8	1.2 - 2.5	
GAMMA GLUTAMYL TRANSFERASE(GGT) <i>G-glutamyl-carboxy-nitroanilide-IFCC</i>	55	6-42	U/L





MEDICOVER

HOSPITALS

NAVI MUMBAI

Name : Mr. SANJAY R NATEKAR
 Bill No. : MCB54250107001

Age /Sex : 61 Yrs/Male
 UMR No. : 542501002048

BUN / CREATININE RATIO

(Bill Date : 25-Jan-2025 08:24 AM Result ID : RMI250121429)

BUN / CREATININE RATIO	13.33	10-20
<i>CALCULATED</i>		

SERUM CREATININE

(Bill Date : 25-Jan-2025 08:24 AM Result ID : RMI250121430)

CREATININE	1.05	0.8 - 1.3	mg/dL
<i>Jaffe</i>			

LIPID PROFILE

(Bill Date : 25-Jan-2025 08:24 AM Result ID : RMI250121431)

TOTAL CHOLESTEROL	258 *	Desirable :: < 200 mg/dL	mg/dL
<i>Enzymatic colorimetric</i>		Borderline High :: 200 - 239 mg/dL	
		High risk : > 240 mg/dL	

HDL CHOLESTEROL	44	Low :: < 40 mg/dL	mg/dL
<i>Homogeneous enzymatic colorimetric</i>		High :: > 60 mg/dL	

LDL CHOLESTEROL	184 *	Very High : - > 190 mg/dL	mg/dL
<i>Direct-Enzymatic colorimetric</i>		Optimal : - < 100 mg/dL	
		Near Optimal : 100 - 129 mg/dL	
		High : 160 - 189 mg/dL	
		Borderline High:130-159 mg/dl	

VLDL	45 *	2 - 30 mg/dL	mg/dL
<i>Calculation</i>			

SERUM TRYGLYCERIDES	226 *	< 150 mg/dL	mg/dL
<i>Enzymatic colorimetric</i>		Borderline High : 150 - 199 mg/dL	
		High : 200 - 499 mg/dL	

CHO/HDL RATIO	5.86 *	Normal : - < 3.5
<i>Calculation</i>		High Risk : - > 5.0

LDL/HDL RATIO	4.18
---------------	------

HBA1C (GLYCOSYLATED HAEMOGLOBIN)

(Bill Date : 25-Jan-2025 08:24 AM Result ID : RMI250121432)

HBA1C	6.4 *	" Normal : < 5.7%
<i>HPLC</i>		Pre diabetic : 5.7 % - 6.5 %
		Diabetic : > 6.5 %





MEDICOVER

HOSPITALS

NAVI MUMBAI

Name : Mr. SANJAY R NATEKAR
Bill No. : MCB54250107001

Age /Sex : 61 Y (s)/MALE
UMR No. : 542501002048

T3,T4 AND TSH

(Bill Date : 25-Jan-2025 08:24 AM Result ID : RMI250121433)

T3 ECLIA	103.3	70 - 204	ng/dL
T4 ECLIA	5.61	5.1 - 14.1	ug/dL
TSH(THYROID STIMULATING HORMONE) ECLIA	1.96	0.270 - 4.20	uIU/mL

FBS (FASTING BLOOD GLUCOSE)

(Bill Date : 25-Jan-2025 08:24 AM Result ID : RMI250121435)

FASTING BLOOD GLUCOSE Hexokinase	107 *	Normal Range : 70 - 99 Impaired Glucose tolerance : 100 -125 Diabetes Mellitus : >=126	mg/dL
-------------------------------------	-------	--	-------

PLBS (POST LUNCH BLOOD GLUCOSE)

(Bill Date : 25-Jan-2025 08:24 AM Result ID : RMI250122398)

POST LUNCH BLOOD GLUCOSE Hexokinase	115	Normal Range : <140 Impaired Glucose Tolerance : 140 -199 Diabetes Mellitus: >=200	mg/dL
--	-----	--	-------

Rashmi Shrivastava

Rashmi Shrivastava
CONSULTANT PATHOLOGIST





MEDICOVER

HOSPITALS

NAVI MUMBAI

Name : Mr. SANJAY R NATEKAR

Age /Sex

: 61 Yrs / MALE

Bill No. : MCB54250107001

UMR No.

: 542501002048

LABORATORY REPORT : BLOOD BANK

Parameters	Result	Reference Range	Units
BLOOD GROUPING AND RH			
(Bill Date : 25-Jan-2025 08:24 AM Result ID : RMI250121434)			
BLOOD GROUP <i>Tube agglutination</i>	B		
RH TYPE	POSITIVE		

INTERPRETATION

1. If Rh is Du positive it is best considered as Rh negative as recipient and Rh positive as donor. Proper Cross matching is recommended before transfusion.
2. In case of forward and reverse grouping discrepancy, clinical correlation and repeat sample analysis is recommended.
3. For Infants below 6 months only forward grouping is performed.
4. A sub-grouping is recommended after the age of 6 months.

Rashmi Shrivastava

Rashmi Shrivastava
CONSULTANT PATHOLOGIST





MEDICOVER

HOSPITALS

NAVI MUMBAI

Name : Mr. SANJAY R NATEKAR
Bill No. : MCB54250107001

Age /Sex : 51 Yrs / MALE
UMR No. : 542501002048

LABORATORY REPORT : CLINICAL PATHOLOGY

Parameters	Result	Reference Range	Units
CUE (COMPLETE URINE EXAMINATION)			
(Bill Date : 25-Jan-2025 08:24 AM Result ID : RMI250121423)			
<u>PHYSICAL EXAMINATION</u>			
VOLUME	25ML		ml
COLOUR	PALE YELLOW	PALE YELLOW	
APPEARANCE	CLEAR	CLEAR	
<u>CHEMICAL EXAMINATION</u>			
DEPOSIT	ABSENT	ANSENT	
SPECIFIC GRAVITY <i>Bromthymol blue</i>	1.030	1.000 - 1.030	
PH <i>Bromthymol blue</i>	5.0	5.0 - 8.0	
PROTEIN <i>Tetra-bromophenol blue/Heat coagulation test</i>	NIL	NIL (<15 mg/dL)	
GLUCOSE <i>Glucose oxidase Peroxidase/Benedict's test</i>	NIL	NIL (<25 mg/dL)	
UROBILINOGEN <i>Diazonium salt</i>	NIL	NIL	
KETONE <i>Sodium nitroprusside/Rothera's test.</i>	NIL	NIL (<5 mg/dL)	
BILIRUBIN <i>Dipstick/Fouchets test</i>	NIL	NEGATIVE	
BILE SALT <i>Hays sulphur powder</i>	NIL	NEGATIVE	
BILE PIGMENT <i>Fouchet test</i>	NIL	NEGATIVE	
NITRITE <i>Sulfanilic acid</i>	NIL	NEGATIVE	





MEDICOVER

HOSPITALS

NAVI MUMBAI

Name : Mr. SANJAY R NATEKAR
Bill No. : MCB54250107001

Age /Sex : 51 Yrs / MALE
UMR No. : 542501002048

LEUCOCYTE ESTERASE	NIL	NEGATIVE	
<u>MICROSCOPIC EXAMINATION</u>			
PUS CELLS	0-1	0 - 5 /hpf	
EPITHELIAL CELLS	1-2	0 - 5	hpf
RBC	NIL	0 - 5 /hpf	
CAST	NIL	NIL	
<i>Microscopy examination</i>			
CRYSTALS	NIL	NIL	
BACTERIA	NIL		
<i>Microscopic examination</i>			
YEAST	NIL		
<i>Microscopic examination</i>			
AMORPHOUS DEPOSITS	NIL		
<i>Microscopic examination</i>			
MUCUS THREAD	NIL		
<i>Microscopic examination</i>			

NOTE

Microscopic examination of urine is carried out on centrifuged urinary sediment

Dr Neeta Shrivastava
MBBS, MD, DNB (Microbiology)





MEDICOVER

HOSPITALS

NAVI MUMBAI

Name : Mr. SANJAY R NATEKAR
Bill No. : MCB54250107001

Age /Sex : 51 Yrs/Male
UMR No. : 542501002048

LABORATORY REPORT : HAEMATOLOGY

Parameters	Result	Reference Range	Units
CBP(COMPLETE BLOOD PICTURE)			
(Bill Date : 25-Jan-2025 08:24 AM Result ID : RMI250121425)			
R B C COUNT <i>Electrical Impedance</i>	5.30	4.5 - 5.5 $10^{12}/L$	$10^{12}/L$
HEMOGLOBIN <i>Photometric</i>	15.2	13.0 - 17.0	gms/dL
PCV/HCT <i>Calculated</i>	45.5	40 - 50	%
MCV <i>Calculated</i>	85.9	83 - 101	fl
MCH <i>Calculated</i>	28.8	27 - 32	pg
MCHC <i>Calculated</i>	33.5	31.5 - 34.5	g/dL
RDW(cv)	12.5	11.6 - 14.0 %	%
TLC (TOTAL LEUCOCYTE COUNT)	7.59	4.0 - 10.0	$10^3/\mu l$
<i>Impedance</i>			
<u>DIFFERENTIAL COUNT</u>			
NEUTROPHILS <i>DHSS/Microscopy</i>	42	40 - 80 %	
LYMPHOCYTES <i>DHSS/Microscopy</i>	49 *	20 - 40 %	
MONOCYTES <i>DHSS/Microscopy</i>	06	02 - 10 %	
EOSINOPHILS <i>DHSS/Microscopy</i>	03	00 - 06 %	
BASOPHILS <i>DHSS/Microscopy</i>	00	00 - 01 %	
PLATELET COUNT <i>Electrical Impedance</i>	229	150 - 400 $10^3/\mu L$	$10^3/\mu L$





MEDICOVER

HOSPITALS

NAVI MUMBAI

Name : Mr. SANJAY R NATEKAR
Bill No. : MCB54250107001

Age /Sex : 61 Yrs / MALE
UMR No. : 542501002048

ESR

(**Bill Date** : 25-Jan-2025 08:24 AM **Result ID** : RMI250121426)

ESR 05 0 - 10 mm/1st hour
MODIFIED WESTERGREN'S METHOD

Rashmi Shrivastava

Rashmi Shrivastava
CONSULTANT PATHOLOGIST



Rate 66 Sinus rhythm.....normal P axis, V-rate 50- 99
 Borderline short PR interval.....PR int <120ms
 PR 116 Borderline T wave abnormalities.....T/QRS ratio < 1/20 or flat T
 QRSD 94 Minimal ST elevation, anterior leads.....ST >0.10mV, V1-V4
 QT 384 Baseline wander in lead(s) V6
 QTc 403

Handwritten mark resembling a stylized 'f' or '2'.

--AXIS--
 P 45
 QRS 64
 T 44
 12 Lead; Standard Placement

- BORDERLINE ECG -

Unconfirmed Diagnosis

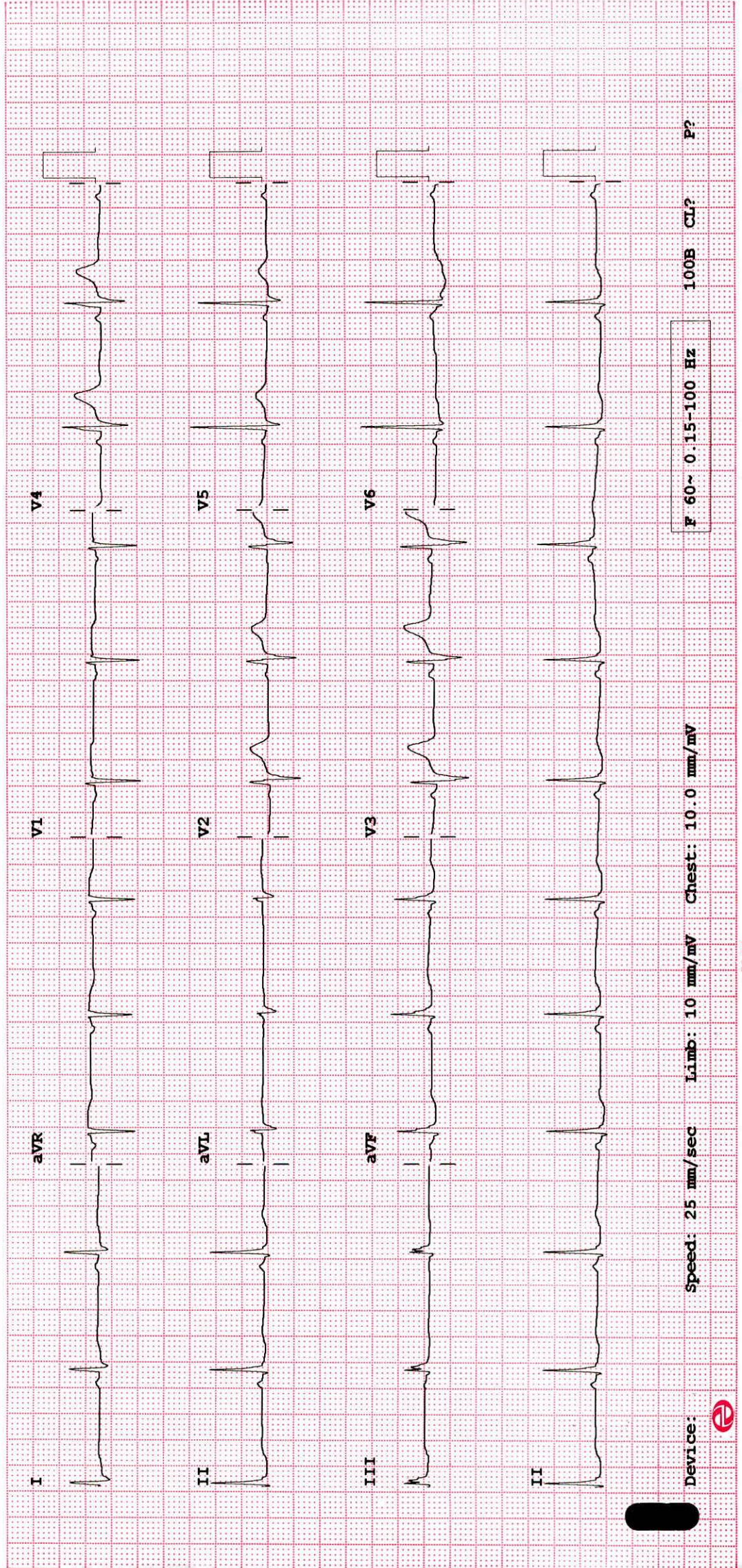

Device: Speed: 25 mm/sec Limb: 10 mm/mV Chest: 10.0 mm/mV F 60~ 0.15-100 Hz 100B CL? P?

Patient ID:	542501002048	Patient Name:	SANJAY R NATEKAR 51YRS/M
Age:		Sex:	M
Accession Number:		Modality:	US
Referring Physician:	EHC	Study:	USG ABDOMEN
Study Date:	25-Jan-2025		

USG WHOLE ABDOMEN

LIVER is normal in size (14.7 cm), normal in shape and echotexture. No evidence of any focal lesion. The portal vein appears normal & shows normal hepatopetal flow. No evidence of intra-hepatic biliary duct dilatation.

Bladder appears partially distended with normal wall thickness. There is no obvious calculus or pericholecystic collection or free fluid noted. CBD appears normal.

Visualised parts of head & body of pancreas appear normal. PD is not dilated.

SPLEEN is normal in size and echotexture. No focal lesion seen. SV is normal.

Both kidneys are normal in size, shape and echotexture with normal parenchymal reflectivity and maintained cortico-medullary differentiation. No hydronephrosis or calculi or mass seen.

Urinary Bladder is adequately distended; no e/o wall thickening or mass or calculi seen.

PROSTATE is normal in size, shape & echotexture.

Visualised bowel loops appear normal. There is no free fluid seen.

NR:- This scan does not rule out all pathologies related to bowel and appendix.

IMPRESSION –

- **No significant abnormality detected.**

THIS REPORT IS NOT TO BE USED FOR MEDICOLEGAL PURPOSE. THE CONTENTS OF THIS REPORT REQUIRE CLINICAL CO-RELATION BEFORE ANY APPLICATION.



Dr. Ashwin Y.
M.D. (Radio-Diagnosis)