

80

# MEESHA DIAGNOSTICS & POLYCLINIC

La view building, 1<sup>st</sup> floor, Mahalaxmi, Mumbai - 400 011  
7710084305/ 022-23053534

YOUR PARTNER IN HEALTH



**MEESHA**  
DIAGNOSTICS AND POLYCLINIC

NAME : Jithin Das AGE/SEX : 33 YEARS / M

REFERRED BY : Medicoheel DATE : 8/3/24

### Details to be filled by Patient PERSONAL HISTORY:

Sleep	<u>Disturbed</u> <u>Sound</u>	Acidity	<u>Nil</u>
Appetite	<u>Good</u> / <u>Reduced</u> / <u>Increased</u>	Exercise	<u>Yoga / walk / gym</u> <u>Home</u>
Micturition	<u>Burning</u> / <u>Normal</u>	Diet	<u>Veg / Non Veg</u> <u>(mixed)</u> / <u>vegan</u>
Bowel Movement	<u>Regular</u> / <u>Irregular</u> / <u>Constipation</u>	Marital Status	<u>Unmarried</u> / <u>(married)</u>
Water Intake			

### PAST HISTORY:

Any Allergies	} <u>Nil</u>	Coronary Heart Disease	} <u>Nil</u>
Hypertension		Any Operations Surgery	
Diabetes		Treatment/Medication History	
Tuberculosis		Hospitalization	
Thyroid		Thalassemia	
Asthama		Stress / depression	
		Others	

### SOCIAL HISTORY: -

Drinking	<u>Occasionally</u>
Smoking	<u>Occasionally</u>

### FAMILY HISTORY:

RELATIONSHIP	ALIVE/NOT ALIVE	IF ALIVE GIVE PRESENT STATE OF HEALTH/ IF NOT ALIVE SPECIFY CAUSE OF DEATH
Father	<u>Alive</u>	<u>DM</u>
Mother	<u>Alive</u>	<u>Healthy</u>
Sister	<u>Elder</u>	<u>Healthy</u>
Brother		
Wife/Husband	<u>wife</u>	<u>Healthy</u>
Children		

### ONLY FOR FEMALE PATIENTS

Frequency & Regularity of Periods \_\_\_\_\_ Any Children \_\_\_\_\_  
 Contraception \_\_\_\_\_ Full Term / Premature \_\_\_\_\_  
 Pregnancy / Miscarriage / Termination \_\_\_\_\_

**Details to be filed by Medical Practitioner**

**VITAL SIGNS:-**

Temperature 98° F  
Respiratory Rate 12/min  
Pulse rate / rhythm 68 / min  
Blood Pressure 120 / 60 mmHg

Basic Measurements  
Height 178 cm  
Weight 86 kg  
BMI 27.1

**PHYSICAL EXAMINATION:**

**ABDOMINAL EXAMINATION:** No Hepatosplenomegaly, No Tenderness.

Inspection	} (N)	Spleen	} (N)
Palpation		Other	
Liver		Tenderness	

**NERVOUS SYSTEM:** All reflexes and cranial nerves are normal. No sensory / motor deficit detected.

Reflexes	} (N)	Sensory Nerve	} (N)
Cranial Nerve		Motor System	
Sensory Nerve		Others	

**CARDIO VASCULAR SYSTEM:** Heart Sounds Normal. No other abnormality detected.

**HEART SOUNDS:-**

Heart Sound 1	} S1 S2 (N)	Murmur	Nil
Heart Sound 2		Other Findings	

**RESPIRATORY SYSTEM:** Air entry normal and equal on both sides. No added sounds or other abnormality detected.

Inspection of Thorax	} (N)	Breathing	} (N)
Auscultation		Added Sounds	
Air Entry		Other Findings	

**SUGGESTIONS:**

Nil

**RECOMMENDATION:-**

Nil

Dr. Name: Varun Deodhar

**DR. VARUN DEODHAR**  
MBBS.  
MASTERS EMERGENCY MEDICINE/PHYSICIAN  
(MUM/USA)  
Reg. No. 2013010115



**LAB REPORT**

Printed Date: 2025-03-11 05:30 PM

**Patient Id** : 56446      **Patient Name** : Mr. JITHIN DAS      **TreatmentId** : 41791  
**Age/Gender** : 33Y/Male      **Mobile No** : 8178081100      **Ref. By** :  
**Registered On** : 08-03-2025 09:49 AM      **Collected On** : 08-03-2025 01:50 PM      **Reported On** : 10-03-2025 03:10 PM  
**Nationality** : Indian      **Patient Type** : Sponsor      **Sponsor Name** : MediWheel(Arcofemi Healthcare Pvt. Ltd.)

**LFT - LIVER FUNCTION TEST**

<u>Test Name</u>	<u>Test Result</u>	<u>Normal Values</u>	<u>Unit</u>
Serum Bilirubin Total	0.84	0.1 - 1.2	mg/dl
Serum Bilirubin Direct	0.30	0 - 0.5	mg/dl
Serum Bilirubin Indirect	0.54	0 - 0.9	mg/dl
Serum SGOT (AST)	10	0 - 40	IU/L
Serum SGPT (ALT)	13.7	0 - 40	IU/L
Serum Alkaline Phosphatase	62	40 - 111	IU/L
Serum GGT	14.2	11 - 50	U/L
Serum Total Proteins	7.12	6.4 - 8.3	g/dl
Serum Albumin	4.84	3.5 - 5.2	g/dl
Serum Globulin	2.28	1.6 - 3.5	g/dl
A/G Ratio	2.12	0 - 100	.

**Comments:** Please correlate with clinical conditions.

**Equipment:** ERBA-EM 200 FULLY AUTOMATED CLINICAL CHEMISTRY ANALYSER.

--End Of Report--

Javeriya Ansari (Lab Technician)

Dr. Aakriti Aggarwal  
MBBS, MD (Pathology)  
Consultant Pathologist



**LAB REPORT**

Printed Date: 2025-03-11 05:30 PM

<b>Patient Id</b> : 56446	<b>Patient Name</b> : Mr. JITHIN DAS	<b>TreatmentId</b> : 41791
<b>Age/Gender</b> : 33Y/Male	<b>Mobile No</b> : 8178081100	<b>Ref. By</b> :
<b>Registered On</b> : 08-03-2025 09:49 AM	<b>Collected On</b> : 08-03-2025 01:50 PM	<b>Reported On</b> : 10-03-2025 03:10 PM
<b>Nationality</b> : Indian	<b>Patient Type</b> : Sponsor	<b>Sponsor Name</b> : MediWheel(Arcofemi Healthcare Pvt. Ltd.)

**CREATININE**

<u>Test Name</u>	<u>Test Result</u>	<u>Normal Values</u>	<u>Unit</u>
Serum Creatinine	0.98	0.6 - 1.3	mg/dl

**Equipment:** ERBA-EM 200 FULLY AUTOMATED CLINICAL CHEMISTRY ANALYSER.

--End Of Report--

Javeriya Ansari (Lab Technician)

Dr. Aakriti Aggarwal  
MBBS, MD (Pathology)  
Consultant Pathologist



**LAB REPORT**

Printed Date: 2025-03-11 05:30 PM

<b>Patient Id</b> : 56446	<b>Patient Name</b> : Mr. JITHIN DAS	<b>TreatmentId</b> : 41791
<b>Age/Gender</b> : 33Y/Male	<b>Mobile No</b> : 8178081100	<b>Ref. By</b> :
<b>Registered On</b> : 08-03-2025 09:49 AM	<b>Collected On</b> : 08-03-2025 01:50 PM	<b>Reported On</b> : 10-03-2025 03:10 PM
<b>Nationality</b> : Indian	<b>Patient Type</b> : Sponsor	<b>Sponsor Name</b> : MediWheel(Arcofemi Healthcare Pvt. Ltd.)

**BUN /CREATININE RATIO**

<u>Test Name</u>	<u>Test Result</u>	<u>Normal Values</u>	<u>Unit</u>
Serum BUN	11.4	0 - 20	mg/dl
Serum Creatinine	0.98	0.6 - 1.3	mg/dl
BUN / Creat Ratio	11.63	10 - 20	%

**Equipment:** ERBA-EM 200 FULLY AUTOMATED CLINICAL CHEMISTRY ANALYSER.

--End Of Report--

Javeriya Ansari (Lab Technician)

Dr. Aakriti Aggarwal  
MBBS, MD (Pathology)  
Consultant Pathologist



**LAB REPORT**

Printed Date: 2025-03-11 05:30 PM

<b>Patient Id</b> : 56446	<b>Patient Name</b> : Mr. JITHIN DAS	<b>TreatmentId</b> : 41791
<b>Age/Gender</b> : 33Y/Male	<b>Mobile No</b> : 8178081100	<b>Ref. By</b> :
<b>Registered On</b> : 08-03-2025 09:49 AM	<b>Collected On</b> : 08-03-2025 01:50 PM	<b>Reported On</b> : 10-03-2025 03:10 PM
<b>Nationality</b> : Indian	<b>Patient Type</b> : Sponsor	<b>Sponsor Name</b> : MediWheel(Arcofemi Healthcare Pvt. Ltd.)

**BUN**

<u>Test Name</u>	<u>Test Result</u>	<u>Normal Values</u>	<u>Unit</u>
Serum BUN	11.4	0 - 20	mg/dl

**Equipment:** ERBA-EM 200 FULLY AUTOMATED CLINICAL CHEMISTRY ANALYSER.

--End Of Report--

Javeriya Ansari (Lab Technician)

Dr. Aakriti Aggarwal  
MBBS, MD (Pathology)  
Consultant Pathologist



**LAB REPORT**

Printed Date: 2025-03-11 05:30 PM

<b>Patient Id</b> : 56446	<b>Patient Name</b> : Mr. JITHIN DAS	<b>TreatmentId</b> : 41791
<b>Age/Gender</b> : 33Y/Male	<b>Mobile No</b> : 8178081100	<b>Ref. By</b> :
<b>Registered On</b> : 08-03-2025 09:49 AM	<b>Collected On</b> : 08-03-2025 01:50 PM	<b>Reported On</b> : 10-03-2025 03:10 PM
<b>Nationality</b> : Indian	<b>Patient Type</b> : Sponsor	<b>Sponsor Name</b> : MediWheel(Arcofemi Healthcare Pvt. Ltd.)

**URIC ACID SERUM**

<u>Test Name</u>	<u>Test Result</u>	<u>Normal Values</u>	<u>Unit</u>
Serum Uric Acid	<b>2.7 L</b>	3.6 - 7.7	mg/dl

**Equipment:** ERBA-EM 200 FULLY AUTOMATED CLINICAL CHEMISTRY ANALYSER.

**--End Of Report--**

Javeriya Ansari (Lab Technician)

Dr. Aakriti Aggarwal  
MBBS, MD (Pathology)  
Consultant Pathologist



**LAB REPORT**

Printed Date: 2025-03-11 05:30 PM

<b>Patient Id</b> : 56446	<b>Patient Name</b> : Mr. JITHIN DAS	<b>TreatmentId</b> : 41791
<b>Age/Gender</b> : 33Y/Male	<b>Mobile No</b> : 8178081100	<b>Ref. By</b> :
<b>Registered On</b> : 08-03-2025 09:49 AM	<b>Collected On</b> : 08-03-2025 01:50 PM	<b>Reported On</b> : 10-03-2025 03:10 PM
<b>Nationality</b> : Indian	<b>Patient Type</b> : Sponsor	<b>Sponsor Name</b> : MediWheel(Arcofemi Healthcare Pvt. Ltd.)

**LIPID PROFILE**

<u>Test Name</u>	<u>Test Result</u>	<u>Normal Values</u>	<u>Unit</u>
Serum Cholesterol Total	231	140 - 250	mg/dl
Serum HDL Cholesterol	31.5	30 - 70	mg/dl
Serum Triglycerides	82.6	0 - 165	mg/dl
Serum LDL Cholesterol	<b>183 H</b>	85 - 130	mg/dl
<b>Comment:</b> -Rechecked			
Serum VLDL Cholesterol	16.52	0 - 40	mg/dl
LDL - HDL Ratio	<b>5.81 H</b>	3.5 - 5.0	.

**Comments:** Please correlate with clinical conditions.

**Equipment:** ERBA-EM 200 FULLY AUTOMATED CLINICAL CHEMISTRY ANALYSER.

--End Of Report--

Javeriya Ansari (Lab Technician)

Dr. Aakriti Aggarwal  
MBBS, MD (Pathology)  
Consultant Pathologist





**LAB REPORT**

Printed Date: 2025-03-11 05:30 PM

<b>Patient Id</b> : 56446	<b>Patient Name</b> : Mr. JITHIN DAS	<b>TreatmentId</b> : 41791
<b>Age/Gender</b> : 33Y/Male	<b>Mobile No</b> : 8178081100	<b>Ref. By</b> :
<b>Registered On</b> : 08-03-2025 09:49 AM	<b>Collected On</b> : 08-03-2025 01:50 PM	<b>Reported On</b> : 10-03-2025 03:10 PM
<b>Nationality</b> : Indian	<b>Patient Type</b> : Sponsor	<b>Sponsor Name</b> : MediWheel(Arcofemi Healthcare Pvt. Ltd.)

**T3,T4,TSH (THYROID PROFILE)**

**SERUM T3 (Tri-Iodothyronine)**

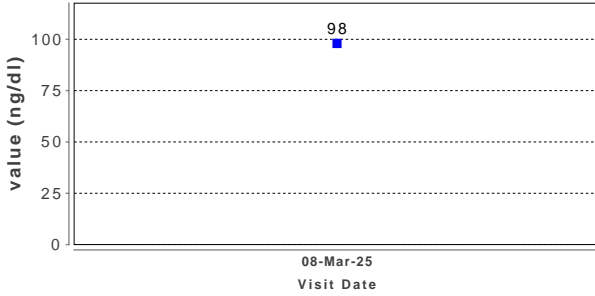

**SERUM T4 (Tetra-Iodothyronine)**

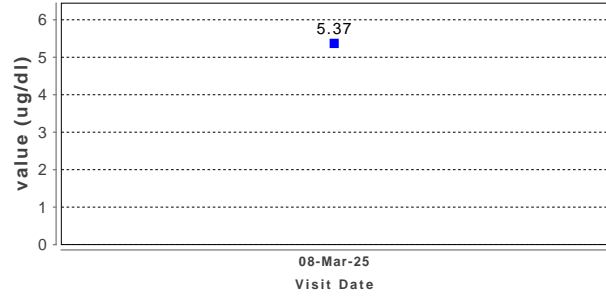

**SERUM TSH (Thyroid Stimulating Hormone)**

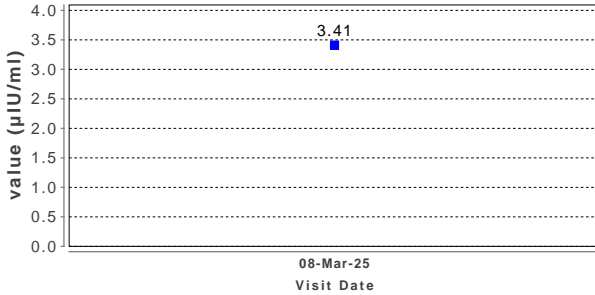

<u>Test Name</u>	<u>Test Result</u>	<u>Normal Values</u>	<u>Unit</u>
SERUM T3 (Tri-Iodothyronine)	98	55 - 205	ng/dl
<b>Note:</b>	Please correlate with clinical conditions.		
SERUM T4 (Tetra-Iodothyronine)	5.37	3.5 - 12.5	ug/dl
<b>Note:</b>	Please correlate with clinical conditions.		
SERUM TSH (Thyroid Stimulating Hormone)	3.41	0.25 - 5.0	uIU/ml
<b>Note:</b>	Please correlate with clinical conditions.		

Javeriya Ansari (Lab Technician)

Dr. Aakriti Aggarwal  
MBBS, MD (Pathology)  
Consultant Pathologist



**LAB REPORT**

Printed Date: 2025-03-11 05:30 PM

<b>Patient Id</b> : 56446	<b>Patient Name</b> : Mr. JITHIN DAS	<b>TreatmentId</b> : 41791
<b>Age/Gender</b> : 33Y/Male	<b>Mobile No</b> : 8178081100	<b>Ref. By</b> :
<b>Registered On</b> : 08-03-2025 09:49 AM	<b>Collected On</b> : 08-03-2025 01:50 PM	<b>Reported On</b> : 10-03-2025 03:10 PM
<b>Nationality</b> : Indian	<b>Patient Type</b> : Sponsor	<b>Sponsor Name</b> : MediWheel(Arcofemi Healthcare Pvt. Ltd.)

**Interpretation:** REFERENCE RANGE : a. ADULT :-Euthyroid : 0.25 - 5.0 IU/ml  
Hypothyroid : >7.0 IU/ml  
Hyperthyroid:< 0.15 IU/ml

NOTE : TSH values between 0.15 - 0.25 IU/ml and between 5.0 - 7.0 IU/ml are to be considered as a borderline. Repeat results after 2 weeks.

b. PREGNANCY :- First Trimester : 0.25 - 4.0 IU/ml  
Second Trimester : 0.5 - 4.0 IU/ml  
Second Trimester : 0.5 - 4.0 IU/ml  
Third Trimester : 0.4 - 5.0 IU/ml

c. NEWBORN :  
1 - 4 days : 1.0 - 39.0 IU/ml  
1 - 4 weeks : 1.7 - 9.1 IU/ml  
1 - 12 months : 0.8 - 8.2 IU/ml  
1 - 5 years : 0.7 - 5.7 IU/ml

NOTE : This assay is performed as per the standard kit protocol.

**Equipment:** BIOMERIEUX VIDAS

--End Of Report--

Javeriya Ansari (Lab Technician)

Dr.Aakriti Aggarwal  
MBBS,MD (Pathology)  
Consultant Pathologist



**LAB REPORT**

Printed Date: 2025-03-11 05:30 PM

<b>Patient Id</b> : 56446	<b>Patient Name</b> : Mr. JITHIN DAS	<b>TreatmentId</b> : 41791
<b>Age/Gender</b> : 33Y/Male	<b>Mobile No</b> : 8178081100	<b>Ref. By</b> :
<b>Registered On</b> : 08-03-2025 09:49 AM	<b>Collected On</b> : 08-03-2025 01:50 PM	<b>Reported On</b> : 10-03-2025 03:10 PM
<b>Nationality</b> : Indian	<b>Patient Type</b> : Sponsor	<b>Sponsor Name</b> : MediWheel(Arcofemi Healthcare Pvt. Ltd.)

**HbA1c (GLYCOSYLATED HAEMOGLOBIN)**

**GLYCOSYLATED HAEMOGLOBIN(HBA1C)**

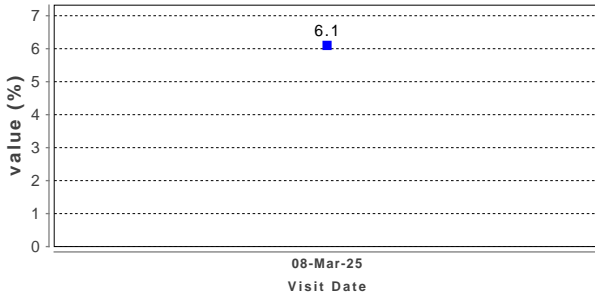

<u>Test Name</u>	<u>Test Result</u>	<u>Normal Values</u>	<u>Unit</u>
GLYCOSYLATED HAEMOGLOBIN(HBA1C)	6.1	4.6 - 6.2	%
MEAN PLASMA GLUCOSE	128.37	0 - 154	mg/dl

**Interpretation:** 6.2 - 7.0 %----- Near Normal Glycemia  
7.0 - 8.0 %----- Fair Control  
8.0 - 10.0 % ----- Unsatisfactory Control  
Above 10.0 % ----- Poor control

**TRACIBILITY :**  
The method has been certified by the National Glycohaemoglobin Standardization Program

**CLINICAL SIGNIFICANCE :**  
HbA1c is a glycated form of haemoglobin formed by the attachment of glucose residues in the blood to the haemoglobin molecules. The level of HbA1c is proportional to the level of glucose in the blood & has been widely accepted as an indicator of the mean blood glucose concentration in the preceding 6-8 weeks. It is therefore a long term indicator of diabetic control. For routine use HbA1c levels should be monitored every 3-4 months.

**Comments:** Please correlate with clinical conditions.

**Equipment:** mispa-i2

--End Of Report--

Javeriya Ansari (Lab Technician)

Dr.Aakriti Aggarwal  
MBBS,MD (Pathology)  
Consultant Pathologist



**LAB REPORT**

Printed Date: 2025-03-11 05:30 PM

**Patient Id** : 56446      **Patient Name** : Mr. JITHIN DAS      **TreatmentId** : 41791  
**Age/Gender** : 33Y/Male      **Mobile No** : 8178081100      **Ref. By** :  
**Registered On** : 08-03-2025 09:49 AM      **Collected On** : 08-03-2025 01:50 PM      **Reported On** : 10-03-2025 03:10 PM  
**Nationality** : Indian      **Patient Type** : Sponsor      **Sponsor Name** : MediWheel(Arcofemi Healthcare Pvt. Ltd.)

**BSF AND PP**

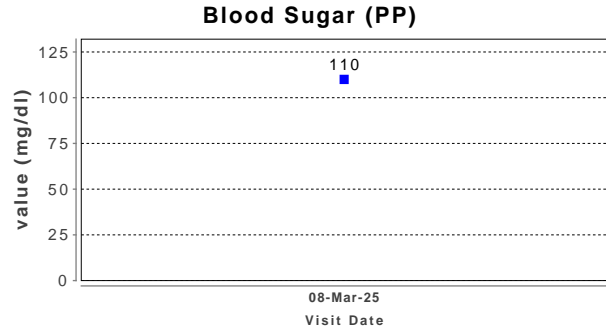
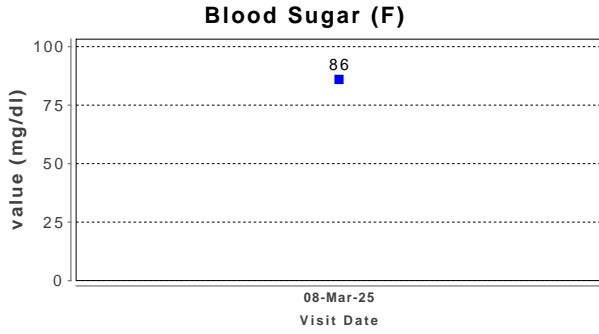

<u>Test Name</u>	<u>Test Result</u>	<u>Normal Values</u>	<u>Unit</u>
Blood Sugar (F)	86	70 - 110	mg/dl
Blood Sugar (PP)	110	70 - 140	mg/dl

**Equipment:** ERBA-EM 200 FULLY AUTOMATED CLINICAL CHEMISTRY ANALYSER.

--End Of Report--

Javeriya Ansari (Lab Technician)

Dr. Aakriti Aggarwal  
MBBS, MD (Pathology)  
Consultant Pathologist



**LAB REPORT**

Printed Date: 2025-03-11 05:30 PM

<b>Patient Id</b> : 56446	<b>Patient Name</b> : Mr. JITHIN DAS	<b>TreatmentId</b> : 41791
<b>Age/Gender</b> : 33Y/Male	<b>Mobile No</b> : 8178081100	<b>Ref. By</b> :
<b>Registered On</b> : 08-03-2025 09:49 AM	<b>Collected On</b> : 08-03-2025 01:50 PM	<b>Reported On</b> : 10-03-2025 03:10 PM
<b>Nationality</b> : Indian	<b>Patient Type</b> : Sponsor	<b>Sponsor Name</b> : MediWheel(Arcofemi Healthcare Pvt. Ltd.)

**BLOOD GROUP AND Rh TYPING**

<u>Test Name</u>	<u>Test Result</u>
Blood Group	O
Rh Factor (D)	Positive

**Interpretation:** -1. Agglutination is a positive result and indicates the presence of A, B or D (Rho) Antigen  
2. No agglutination is a negative result and indicates the absence of A, B or D (Rho) Antigen

**--End Of Report--**

Javeriya Ansari (Lab Technician)

Dr. Aakriti Aggarwal  
MBBS, MD (Pathology)  
Consultant Pathologist



**LAB REPORT**

Printed Date: 2025-03-11 05:30 PM

<b>Patient Id</b> : 56446	<b>Patient Name</b> : Mr. JITHIN DAS	<b>TreatmentId</b> : 41791
<b>Age/Gender</b> : 33Y/Male	<b>Mobile No</b> : 8178081100	<b>Ref. By</b> :
<b>Registered On</b> : 08-03-2025 09:49 AM	<b>Collected On</b> : 08-03-2025 01:50 PM	<b>Reported On</b> : 10-03-2025 03:10 PM
<b>Nationality</b> : Indian	<b>Patient Type</b> : Sponsor	<b>Sponsor Name</b> : MediWheel(Arcofemi Healthcare Pvt. Ltd.)

**URINE ROUTINE**

<u>Test Name</u>	<u>Test Result</u>
<b>PHYSICAL EXAMINATION</b>	
Quantity	30 ml
Appearance	Clear
Colour	Pale Yellow
Specific Gravity	1.005
Blood	Absent
<b>CHEMICAL EXAMINATION</b>	
Reaction (pH)	Acidic 5.0
Albumin	Absent
Glucose	Absent
Ketone Bodies	Absent
Bile Pigment	Absent
Urobilinogen	Normal
Occult blood	Absent
<b>MICROSCOPIC EXAMINATION</b>	
Epithelial Cells	1-2/hpf
Pus Cells	1-2/hpf
Red Blood Cells	Absent
Yeast cell	Absent
Casts	Absent
Crystals	Absent
Amorphous Deposit	Absent
Bacteria	Absent
<b>Comments:</b>	-

--End Of Report--

Javeriya Ansari (Lab Technician)

Dr. Aakriti Aggarwal  
MBBS, MD (Pathology)  
Consultant Pathologist



**LAB REPORT**

Printed Date: 2025-03-11 05:30 PM

<b>Patient Id</b> : 56446	<b>Patient Name</b> : Mr. JITHIN DAS	<b>TreatmentId</b> : 41791
<b>Age/Gender</b> : 33Y/Male	<b>Mobile No</b> : 8178081100	<b>Ref. By</b> :
<b>Registered On</b> : 08-03-2025 09:49 AM	<b>Collected On</b> : 08-03-2025 01:50 PM	<b>Reported On</b> : 10-03-2025 03:10 PM
<b>Nationality</b> : Indian	<b>Patient Type</b> : Sponsor	<b>Sponsor Name</b> : MediWheel(Arcofemi Healthcare Pvt. Ltd.)

**ESR (Erythrocyte Sedimentation Rate)**

<u>Test Name</u>	<u>Test Result</u>	<u>Normal Values</u>	<u>Unit</u>
ESR	<u>20 H</u>	0 - 15	mm/hr

--End Of Report--

Javeriya Ansari (Lab Technician)

Dr. Aakriti Aggarwal  
MBBS, MD (Pathology)  
Consultant Pathologist

**LAB REPORT**

Printed Date: 2025-03-11 05:30 PM

**Patient Id** : 56446      **Patient Name** : Mr. JITHIN DAS      **TreatmentId** : 41791  
**Age/Gender** : 33Y/Male      **Mobile No** : 8178081100      **Ref. By** :  
**Registered On** : 08-03-2025 09:49 AM      **Collected On** : 08-03-2025 01:50 PM      **Reported On** : 10-03-2025 03:10 PM  
**Nationality** : Indian      **Patient Type** : Sponsor      **Sponsor Name** : MediWheel(Arcofemi  
Healthcare Pvt. Ltd.)

**CBC (COMPLETE BLOOD COUNT)**

<u>Test Name</u>	<u>Test Result</u>	<u>Normal Values</u>	<u>Unit</u>
Haemoglobin	14.3	13 - 17	g/dl
R.B.C. Count	4.88	4.5 - 5.5	mill/cumm
Hematocrit(PCV)	43.6	40 - 50	%
M.C.V.	89.34	76 - 90	fl
M.C.H.	29.30	27 - 32	pg
M.C.H.C.	32.80	31 - 35	g/dl
RDW-CV	13.7	11.5 - 14	%
RDW-SD	46.4		
Platelet Count	177000	150000 - 400000	/cumm
Platelet On Smear	Adequate		
TOTAL WHITE BLOOD CELLS	5700	4000 - 10500	/cumm
Neutrophils	<b>73 H</b>	40 - 70	%
Band cells	00	0 - 10	%
Eosinophils	02	1 - 6	%
Lymphocytes	23	20 - 40	%
Monocytes	02	2 - 10	%
Basophils	00	0 - 02	%
R.B.C. Morphology	Normocytic Normochromic		
W.B.C Morphology	Neutrophilia		
Parasite	-		
Comment	-		

**Equipment:** CELL COUNTER ERBA H 360

--End Of Report--



Javeriya Ansari (Lab  
Technician)



Dr.Aakriti Aggarwal  
MBBS,MD (Pathology)  
Consultant Pathologist



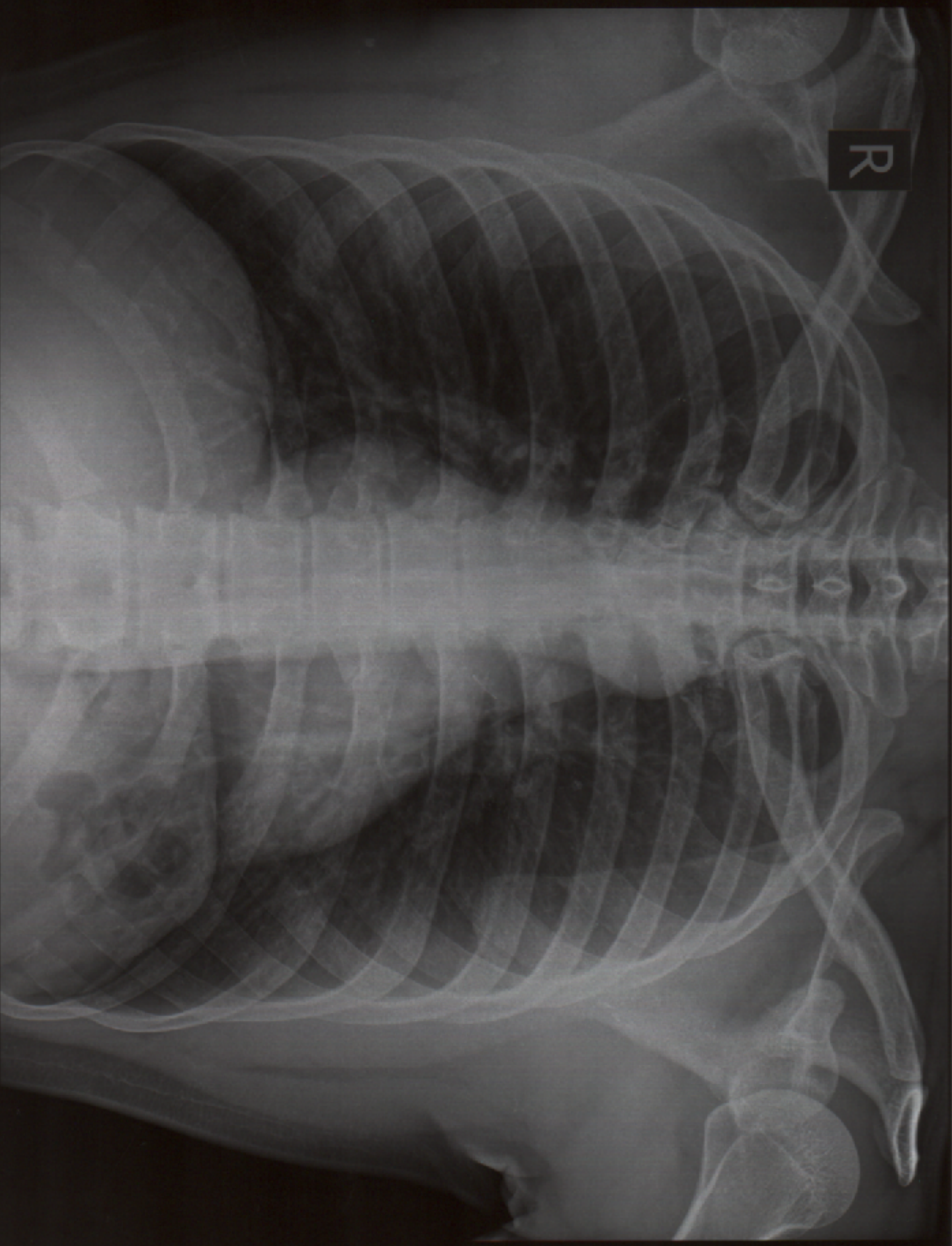

R

JITHIN DAS Male / 33

Pat. ID. 56446 Ref. By MEDIWHEEL

Meesha Healthcare & Research Pvt. Ltd.

Chest PA

08-03-2025 11:04:46

53.7 %