



भारत सरकार
GOVERNMENT OF INDIA



अनिल कुमार

Anil Kumar

जन्म तिथि/ DOB: 15/05/1982

पुरुष / MALE



6212 7573 6413

आधार - आम आदमी का अधिकार

 GPS Map Camera



Ananthapur, Andhra Pradesh, India
13-3-259, R F.road, Khaja Nagar, Adimurthy Colony,
Kamala Nagar, Ananthapur, Andhra Pradesh 515001, India
Lat 14.684286° Long 77.599013°
08/03/2025 08:51 AM GMT +05:30



भारतीय विशिष्ट पहचान प्राधिकरण
UNIQUE IDENTIFICATION AUTHORITY OF INDIA

Address :

S/O: Roshan Lal, Bahbal pati, Dhamtan
Sahib (60), Jind, Haryana - 126116



1947
1800 300 1947



help@uidai.gov.in

WWW

www.uidai.gov.in

P.O. Box No.1947,
Bengaluru-560 001

 GPS Map Camera



Anantapur, Andhra Pradesh, India
Mhpx+4wm, Khaja Nagar, Srinivas Nagar, Anantapur,
Andhra Pradesh 515001, India
Lat 14.685388° Long 77.599723°
08/03/2025 08:51 AM GMT +05:30



GPS Map Camera



Ananthapur, Andhra Pradesh, India
13-3-75, Azad Nagar, Adimurthy Colony, Kamala Nagar,
Ananthapur, Andhra Pradesh 515001, India
Lat 14.686348° Long 77.598482°
08/03/2025 08:51 AM GMT +05:30



AMRUTHA SAI DIAGNOSTIC CENTRE

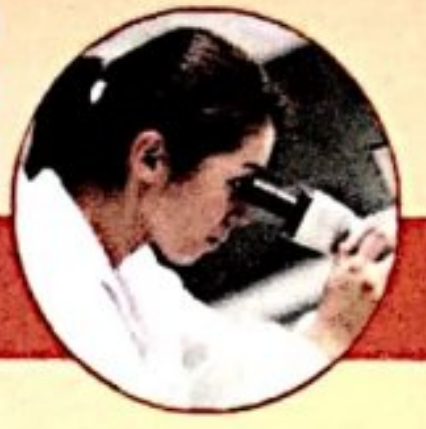

email : amruthasailab@gmail.com

ISO.9001 : 2015 Certificate Number : 1080551126

Name :- Mr Anil kumar

Age/Sex :- 42 Y/male

Date :- 08-03-2025

Ref.by :- BOB Health

ID.No:- D17/2025, BOB – 35e8645 , BC-310006

EMPLOYEE MEDICAL CHEK UP FORM

Physical Examination :-

Height :- 187 cms.

Weight :- 99 kgs.

Abdomen (CMS) :- 105 cms

Chest Expir(CMS):- 101

Chest Insp(CMS) : 103

Body mass index(BMI) :- 28.3

Pulse Rate :- 74 minute. (Regular / Abnormal)

Skin :- normal Open Lesions :- Nil

Oral Hygeine : Healthy

Complaints if Any :- Nil

Family History :- Nil

Complaints if Any :- Nil

Systemic Examination (Abnormality – if Yes Please Explain) :-

CVS - Yes / No

CNS - Yes/ No

Gi Tract - Yes/No

Abdomen - Yes/ No

Respiratory Tract - Yes/ No

INVESTIGATIONS : (N= Normal, R= See Report)

Compleate Blood Picture With ESR = Normal

Compleate Urine Examination = Normal

FBS, PLBS = Normal

Colour Vision = Normal

USG = Normal

Chest X-Ray = Normal

* ECG = Normal

* LFT = Normal

* Cholesterol = Normal

* Eye&ENT Examination = Normal

* TMT = Normal

Diagnosis (If Any) :- Nil

RECOMMENDATIONS / IMPRESION :- Nil

Dr. S. Hari Prasad
PHYSICIAN SIGNATURE
Med. Reg. No. 45620
Pediatric & Neonatal Surgeon

Under AP Govt. Regd. Diagnostic Centre R.No.860/2022

Genuineness is our gene



AMRUTHA SAI DIAGNOSTIC CENTRE



email : amruthasailab@gmail.com

ISO.9001 : 2015 Certificate Number : 1080551126

Name : Mr. ANIL KUMAR
Age/Gender : 42 Years / Male
Ref.By : MEDI WHEEL-BOB
Req No. : SMN2535920
Sample Type : Serum
Client Name : AMRUTHA SAI DIAGNOSTIC CENTER

Vial ID : 1550709
Collected On : 08-Mar-2025 09:00 AM
Registered On : 09-Mar-2025 10:00 AM
Reported On : 09-Mar-2025 11:28 AM
Client Code : CMLAPF10

THYROID PANEL-I

| Test Name | Observed Values | Units | Biological Reference Intervals |
|---|-----------------|--------|--------------------------------|
| * TOTAL TRIIODOTHYRONINE (T3) Method:ECLIA | 1.29 | ng/mL | 0.82 - 2.0 |
| * TOTAL THYROXINE (T4) Method:ECLIA | 10.3 | ug/dl | 5.1 - 14.1 |
| * Thyroid Stimulating Hormone.(TSH) Method:ECLIA | 2.03 | µIU/mL | Adult : 0.35 – 5.5 |

INTREPRATATION:

The determination of T3 is utilized in the diagnosis of T3hyperthyroidism,the detection of early stages of hyperthyroidism and for indicating a diagnosis of thyrotoxicosis factitia.

The determination of T4 can be utilized for the following indications: the detection of hyperthyroidism, the detection of primary and secondary hypothyroidism, and the monitoring of TSH-suppression therapy.

The determination of TSH serves as the initial test in thyroid diagnostics.Even very slight changes in the concentrations of the free thyroid hormones bring about much greater opposite changes in the TSH level. Accordingly,TSH is a very sensitive and specific parameter for assessing thyroid function and is particularly suitable for early detection or exclusion of disorders in the central regulating circuit between the hypothalamus, pituitary and thyroid.

Muhammad Khaled M.Sc
LAB MANAGER



----- End Of The Report -----

Dr Arjumand Aleem MD
CONSULTANT BIOCHEMIST



Please Correlate With Clinical Findings If Necessary Discuss This is an Electronically Authenticated Report

Under AP Govt. Regd. Diagnostic Centre R.No.860/2022

Genuineness is our gene

Scanned with CamScanner

Scanned with CamScanner



AMRUTHA SAI DIAGNOSTIC CENTRE

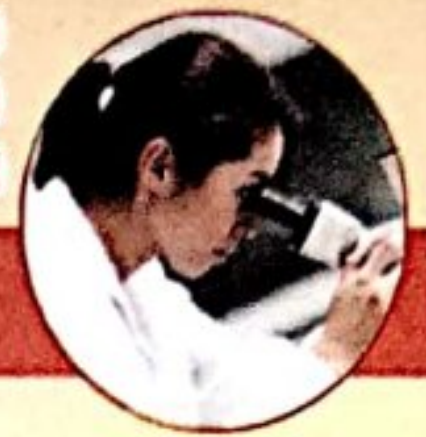

email : amruthasailab@gmail.com

ISO.9001 : 2015 Certificate Number : 1080551126

| | | | |
|-------------|---------------------------------|---------------|------------------------|
| Name | : Mr. ANIL KUMAR | Vial ID | : 1550709 |
| Age/Gender | : 42 Years / Male | Collected On | : 08-Mar-2025 09:00 AM |
| Ref.By | : MEDI WHEEL-BOB | Registered On | : 09-Mar-2025 10:00 AM |
| Req No. | : SMN2535920 | Reported On | : 09-Mar-2025 11:12 AM |
| Sample Type | : Serum | Client Code | : CMLAPF10 |
| Client Name | : AMRUTHA SAI DIAGNOSTIC CENTER | | |

Vitamin Profile

| Test Name | Observed Values | Units | Biological Reference Intervals |
|--|-----------------|-------|---|
| * 25-OH VITAMIN (VIT D3) Method:ECLIA | 26.44 | ng/mL | Deficiency: <10 Insufficiency: 10-30 Sufficiency:30-100 Toxicity: >100 |
| * Vitamin - B12 Method:ECLIA | 612.3 | pg/mL | 211 - 946 |

INTERPRETATION::

Vitamin D is a nutrient that is essential for healthy bones and teeth. There are two forms of vitamin D that are important for nutrition: vitamin D2 and vitamin D3. Vitamin D2 mainly comes from fortified foods like breakfast cereals, milk, and other dairy items. Vitamin D3 is made by your own body when you are exposed to sunlight. It is also found in some foods, including eggs and fatty fish, such as salmon, tuna, and mackerel.

Vitamin D deficiency is due to:

Not getting enough exposure to sunlight

Not getting enough vitamin D in your diet

Having trouble absorbing vitamin D in your food

A low result may also observed due to body is having trouble using the vitamin as it should, and may indicate kidney or liver disease.

A vitamin D deficiency is usually treated with supplements and/or dietary changes.

Vitamin B12 is vital for good health. The body needs steady levels of Vitamin B12 nutrient to make enough red blood cells and keep the nervous system working. Common symptoms of low vitamin B12 include:

Fatigue

Fuzzy thinking

Numbness or tingling in your hands and feet

Headaches

Moodiness

Muhammad Khaled M.Sc
LAB MANAGER



Dr Arjumand Aleem MD
CONSULTANT BIOCHEMIST

----- End Of The Report -----



Please Correlate With Clinical Findings If Necessary Discuss This is an Electronically Authenticated Report

Under AP Govt. Regd. Diagnostic Centre R.No.860/2022

Genuineness is our gene



AMRUTHA SAI DIAGNOSTIC CENTRE



email : amruthasailab@gmail.com

ISO.9001 : 2015 Certificate Number : 1080551126

Patient Name : Mr Anil kumar

Sex : male

Age : 42 Yrs

Id.No : 17/25

Bill Date : 08-03-2025

Report Date : 09-03-2025

Ref. by : BOB- Medi wheel Health

Address : A T P

LAB REPORT

Blood For :-

| Parameter | Findings | Reference Range |
|---|--|---|
| Complete Haemogram (CBP) :- | | |
| Haemoglobin % (C M G) | : 12.9 gm % | M : 12.0 - 17.0 gms % |
| Total WBC Count | : 7500 ce/cu mm | A : 4000 - 11000 ce/cu mm |
| Differential WBC Count | : Neutrophils - 60 % Lymphocytes - 34 % Eosinophils - 05 % Monocytes - 01 % Basophils - 00 % | 45 - 65 % 25 - 45 % 01 - 06 % 02 - 08 % 00 - 01 % |
| E S R (Westergren Method) | : 17 mm/ 1 hr | M : 01 - 15 mm/1 hr |
| RBC Count | : 5.4 mill/cu mm | M : 4.5 - 6.5 mill/cu mm |
| Platelet Count | : 3.1 Lach/cu mm | 1.5 - 4.0 Lach/cu mm |
| Packed Cell Volume (PCV) | : 42.6 % | M : 40 - 54 % |
| Mean Corpuscular Volume (MCV) | : 83.7 fl | 82 - 92 fl |
| Mean Corpuscular Haemoglobin (MCH) | : 28.1 pg | 27 - 32 pg |
| Mean Corpuscular Haemoglobin Concentration (MCHC) | : 33.3 % | 32 - 36 % |
| Blood Group & Rh Type | : "B" Positive(+VE) | |

| TEST NAME | METHOD | VALUE | UNITS |
|--------------------------------------|---------|-------|-------|
| GLYCOSYLATED HAEMOGLOBIN (Hb A1 c) % | H.P.L.C | 5.63 | % |

Bio.Ref.Interval. :-

Bio.Re.Interval. : As Per ADA Guidelines

| | |
|---------------|----------------|
| Below 5.7 % | : Normal |
| 5.7 % - 6.4 % | : Pre Diabetic |
| > = 6.5 % | : Diabetic |

Guidance For Known Diabetics

| | |
|---------------|--------------------------|
| BELOW 6.5 % | - Good Control |
| 6.5 % - 7.0 % | - Fair Control |
| 7.0 % - 8.0 % | - Unsatisfactory Control |
| > 8 % | - Poor Control |

Method : Fully Automated H.P.L.C method.

@ Suggested clinical Correlation, If there is need, kindly discuss.

S. Vijayalakshmi
S. Vijayalakshmi
M.Sc (Biochemistry)

Under AP Govt. Regd. Diagnostic Centre R.No.860/2022

Genuineness is our gene

Scanned with CamScanner

Scanned with CamScanner



AMRUTHA SAI DIAGNOSTIC CENTRE

email : amruthasailab@gmail.com



ISO.9001 : 2015 Certificate Number : 1080551126

Patient Name : Mr Anil kumar

Sex : male Age : 42 Yrs

Id.No : 17/25

Bill Date : 08-03-2025

Report Date : 09-03-2025

Ref. by : BOB- Medi wheel Health

Address : A T P

LAB REPORT

Blood For :-

| Parameter | Findings | Reference Range |
|--------------------------------------|--------------|--------------------|
| LIPID PROFILE :- | | |
| Cholesterol Total | : 177 mg/dl | 150 - 260 mg/dl |
| H D L Cholesterol | : 35 mg/dl | M : 35 - 55 mg/d |
| L D L Cholesterol | : 106 mg/dl | 66 - 178 mg/dl |
| V L D L Cholesterol | : 48 mg/dl | 5 - 40 mg/dl |
| Triglycerides | : 191 mg/dl | 36 - 165 mg/dl |
| Fasting Blood Sugar | : 78 mg/dl | 65 - 110 mg/dl |
| Post Prandial Blood Sugar | : 129 mg/dl | 80 - 160 mg/dl |
| Reanal Function Test (RFT) :- | | |
| B U N | : 15 mg/dl | 7 - 18 mg/dl |
| Serum Creatinine | : 1.5 mg/dl | 0.7 - 1.4 mg/dl |
| Serum Uric Acid | : 4.1 mg/dl | 3.0 - 5.7 mg/dl |
| LIVER FUNCTION TEST (LFT) :- | | |
| Bilirubin Total | : 0.5 mg/dl | 0.1 - 1.0 mg/dl |
| Bilirubin Direct | : 0.11 mg/dl | 0.0 - 0.25 mg/dl |
| Bilirubin Indirect | : 0.4 mg/dl | 0.2 - 0.8 mg/dl |
| Total Proteins | : 6.8 gm/dl | 6.0 - 8.0 gm/dl |
| Albumin | : 4.4 gm/dl | 3.7 - 5.3 gm/dl |
| Globulins | : 2.9 gm/dl | 2.5 - 4.5 gm/dl |
| A / G Ratio | : 1.6 : 1 | 1.2 - 2.5 : 1 |
| S G O T (A S T) | : 61 IU/L | Upto - 40 IU/L |
| S G P T (A L T) | : 72 IU/L | Upto - 47 IU/L |
| Alkaline Phosphatase (ALP) | : 91 IU/L | 40 - 129 IU/L |
| Gamma Glutamyl Transferase (GGT) | : 44 IU/L | M : Upto - 50 IU/L |

@ Suggested clinical Correlation, If there is need, kindly discuss.

S. Vijaya Lakshmi
LAB INCHARGE
S. Vijaya Lakshmi
M.Sc (Biochemistry)

Under AP Govt. Regd. Diagnostic Centre R.No.860/2022

Genuineness is our gene



AMRUTHA SAI DIAGNOSTIC CENTRE



email : amruthasailab@gmail.com

ISO.9001 : 2015 Certificate Number : 1080551126

Patient Name : Mr Anil kumar

Sex : male Age : 42 Yrs

Id.No : 17/25

Bill Date : 08-03-2025

Report Date : 09-03-2025

Ref. by : BOB- Medi wheel Health

Address : A T P

LAB REPORT

Blood For :-

| Test Name | Technology | Value | units |
|--------------------------------|------------|-------|-------|
| Prostate Specific Antigen(PSA) | C L I A | 0.88 | ng/ml |

Reference Range :-

Normal : Less than 4.00 ng/ml

Borderline : 4.01 - 10.00 ng/ml

Complete Urine Analysis(C U A) :-

Physical Examination :-

| | | | |
|------------|----------|--------------|---------|
| Colour | : Yellow | Transparency | : Clear |
| Reaction | : Acidic | Sediment | : NIL |
| Sp.Gravity | : 1.017 | pH | : 6.5 |

Chemical Examination :-

| | | | |
|--------------|----------|-----------------------|------------|
| Sugar | : Absent | Proteins (or) Albumin | : Absent |
| Bile Salts | : Absent | Bile Pigments | : Absent |
| Urobilinogen | : Normal | Ketone Bodies | : Negative |
| Blood | : Absent | | |

Microscopic Examination :-

| | | | |
|-----------|--------------|-----------|--------------|
| Pus Cells | : 2 - 3 /hpf | E.P.Cells | : 3 - 4 /HPF |
| RBC's | : Absent | Casts | : Absent |
| Crystals | : Absent | Deposits | : Absent |
| Bacteria | : Absent | | |

@ Suggested clinical Correlation, If there is need, kindly discuss.

S. Vijaya Lakshmi
LAB. INCHARGE
S. Vijaya Lakshmi
M.Sc (Biochemistry)

Note:- Amrutha Sai Diagnostic Centre . (Fully Automated A/C Laboratory)

***** Since - 25 Years *****

Opp.Balaji Kalyana Mantapam, Near RTC Bus Stand, Reliance Mart Road,
Srenivasa Nagar, ANANTHAPURAM. CELL - 86 88 984900.

Under AP Govt. Regd. Diagnostic Centre R.No.860/2022

Genuineness is our gene

Scanned with CamScanner

Scanned with CamScanner



AMRUTHA SAI DIAGNOSTIC CENTRE

email : amruthasailab@gmail.com



ISO.9001 : 2015 Certificate Number : 1080551126

Patient Name : Mr Anil kumar

Sex : male Age : 42 Yrs

Id.No : 17/25

Bill Date : 08-03-2025

Report Date : 09-03-2025

Ref. by : BOB- Medi wheel Health

Address : A T P

XRAY-CHEST (PA) VIEW

- Trachea is central
- Both th lung fields appear normal.
- Hilar shadows are with in normal limits.
- Pulmonary vasculatures are normal.
- Cardia is normal in size.
- Both domes of the diaphragm are smooth.
- Both costophrenic recesses are clear.
- Visualized bones and soft tissue shows appear normal.

IMPRESSION :- NORMAL X-RAY.

@ Suggested clinical Correlation, If there is need, kindly discuss.

Dr. K. RAJESWARAN, MD
RADIOLOGIST SIGNATURE
Specialist in Ultr- Sound
Radio Diagnosis & C.T. Scan
Asst. Chief Surgeon
Govt. Medical College &
General Hospital
ANANTAPUR

Note:- Amrutha Sai Diagnostic Centre . (Fully Automated A/C Laboratory)
***** Since - 25 Years *****

Opp. Balaji Kalyana Mantapam, Near RTC Bus Stand, Reliance Mart Road,
Srenivasa Nagar, ANANTHAPURAM. CELL - 86 88 984900.

Under AP Govt. Regd. Diagnostic Centre R.No.860/2022

Genuineness is our gene



VESTA DIAGNOSTICS

ADVANCED MULTISPECIALITY DIAGNOSTIC CENTRE

| | |
|---|--------------------------|
| Patient Name: ANIL KUMAR | Date: 08/03/2025 |
| Patient Id: 17797 | Age/Sex: 42 Years / MALE |
| Ref Phy: DR. AMRUTH SAI DIAGNOSTIC CENTRE | |

USG REPORT - ABDOMEN AND PELVIS

LIVER: Is normal in size (13 cm) and fatty echotexture. No obvious focal lesion seen. No intra hepatic biliary radical dilatation seen.

GALL BLADDER: partially distended. No calculi/polyps/mass. CBD is not dilated.

PANCREAS: Appears normal in size and shows uniform echotexture in visualized portions. The pancreatic duct is normal. No calcifications are seen.

SPLEEN: Appears normal in size (10 cm) and it shows uniform echo texture.

KIDNEYS: Right kidney measures 9 x 4 cm, Left Kidney measures 9.8 x 4.8 cm. The shape, size and contour of both kidneys appear normal. Cortical echotexture is normal. Cortico medullary differentiation is maintained. No evidence of pelvicalyceal dilatation. No calculi seen.

URINARY BLADDER: is normally distended. No intraluminal echoes are seen. No calculus or diverticulum is seen.

PROSTATE: Measures 17 cc. Normal in size and echotexture.

No focal fluid collections seen.

IMPRESSION:

- Grade I fatty liver.

Dr VIVEK S JIRANKALI, MBBS, MD, FFM
Fellowship in Body Imaging (Manipal)
Fellowship in Fetal Medicine (AACFC)
Consultant Radiologist
Regd. No. : APMC 134043

Vivek S

Dr Vishal Duggi MDRD, DNB

Dr Vivek S Jirankali MDRD

Dr Akarsh Yella MDRD

Address : Door No. 12/3/162, 5th Cross, Sai Nagar, Anantapur, Andhra Pradesh-515 001.

Vesta Diagnostics

Door no 12, 13/162, 5th Cross Rd, Sai Nagar, Anantapur, Andhra Pradesh 515001

Name: ANIL KUMAR

Age: 42 Y

Sex: Male

RefDr: Amruth Sai Diagnostic Centre

Date: 08-Mar-2025

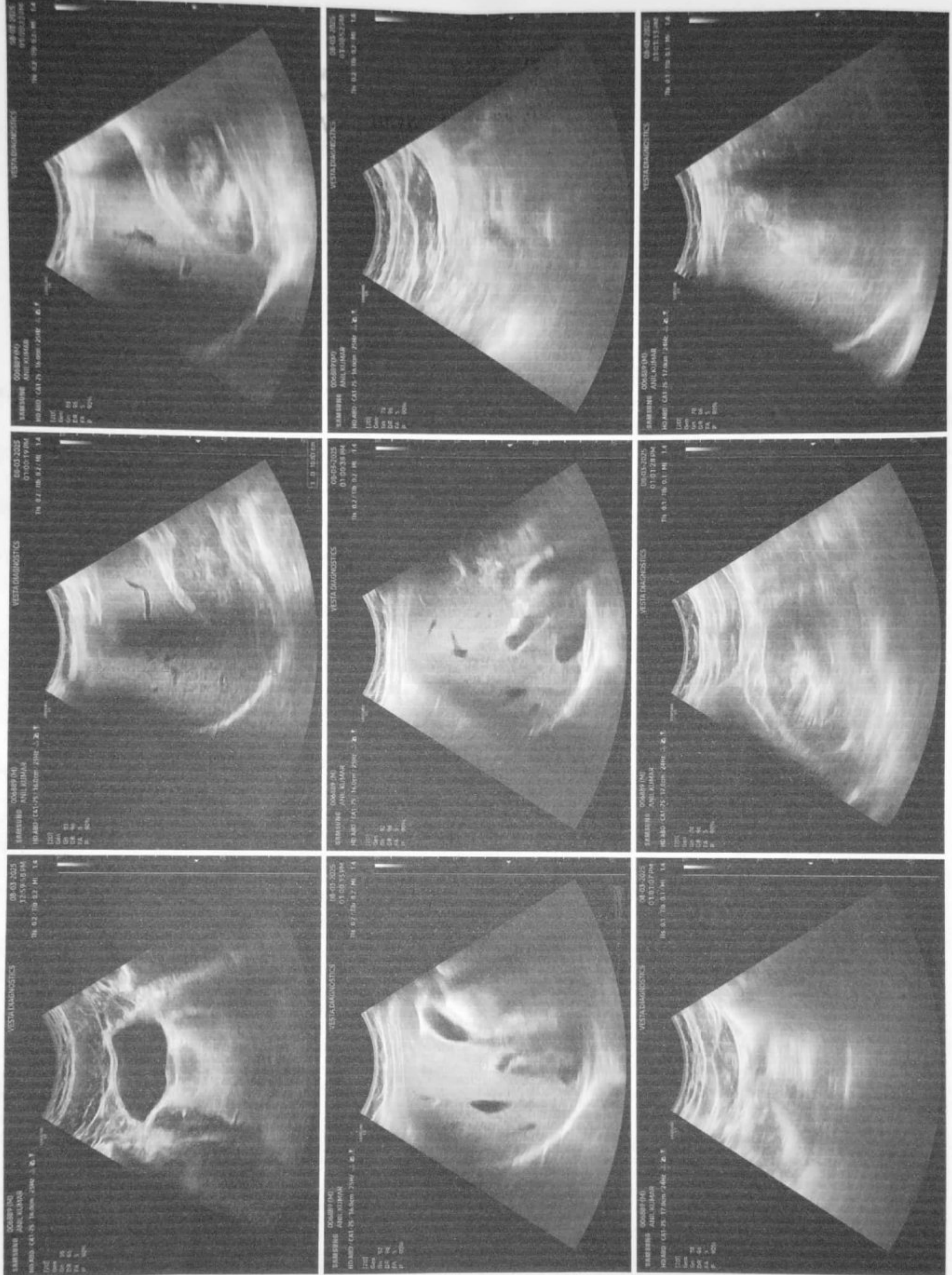

STS Summary Report

CARE & CURE HOSPITALS

01234567890



Name : ANIL KUMAR
 ID : 323
 Age,Wt,Ht : 42years(Male), Kg,cm

Tested on : 08-03-2025,11:38 AM
 Doctor : Dr. R.KATYAYINI

BPL DYNATRAC ULTRA

Test Summary Report

Target HR = 178 Total time = 14:56 Protocol = BRUCE
 HR achieved = 176 (98%) Excercise time = 10:06 Max ST(mm)=3.43(Lead V3)
 Peak Ex = Exercise 4 Recovery time = 02:42 Min ST(mm)=-2.89(Lead II)

Stagewise Summary

| Stage Name | Duration (mm:ss) | Max HR (bpm) | Max ST (mm) | Min ST (mm) | Speed km/hr | Slope (%) | METS | sys/dia (map) |
|----------------------|------------------|--------------|-------------|-------------|-------------|-----------|-------|---------------|
| Supine | 00:43 | 97 | 3.43(V3) | -2.89(II) | 0.0 | 0.0 | 0.00 | 120/80(93) |
| Standing | 00:26 | 94 | 1.73(V3) | -1.01(AVR) | 0.0 | 0.0 | 0.00 | 120/80(93) |
| Hyperventilation | 00:31 | 102 | 1.81(V3) | -1.08(AVR) | 0.0 | 0.0 | 0.00 | 120/80(93) |
| Waiting for Exercise | 00:28 | 96 | 1.87(V3) | -1.19(AVR) | 0.0 | 0.0 | 0.00 | 120/80(93) |
| Exercise 1 | 03:00 | 127 | 2.71(II) | -1.57(AVR) | 2.7 | 10.0 | 5.10 | 130/80(96) |
| Exercise 2 | 03:00 | 146 | 2.15(II) | -1.31(AVR) | 4.0 | 12.0 | 7.10 | 140/80(100) |
| Exercise 3 | 03:00 | 166 | 3.07(V3) | -2.89(II) | 5.5 | 14.0 | 10.00 | 150/90(110) |
| Peak Exercise 4 | 01:06 | 173 | 1.57(V2) | -2.13(II) | 6.8 | 16.0 | 13.00 | 160/90(113) |
| Recovery 1 | 01:00 | 176 | 3.22(V3) | -2.84(II) | 6.8 | 16.0 | 0.00 | 150/90(110) |
| Recovery 2 | 01:00 | 137 | 3.43(V3) | -2.20(AVR) | 6.8 | 16.0 | 0.00 | 140/80(100) |
| Recovery 3 | 00:42 | 112 | 2.60(V3) | -1.33(AVR) | 6.8 | 16.0 | 0.00 | 130/80(96) |

Rpp: 11640(Supine) ,11280(Standing) ,12240(Hyperventilation) ,11520(Waiting for Exercise) ,16510(Exercise 1) ,20440(Exercise 2) ,24900(Exercise 3) ,27680(Peak Exercise 4) ,26400(Recovery 1) ,19180(Recovery 2) ,14560(Recovery 3)

Stage comments: none

- Object of test :
- Risk factor :
- Activity :
- Other Investigation :
- Ex tolerance :
- Ex Arrhythmia :
- Hemo Response :
- Chrono response :
- Reason for Termination :

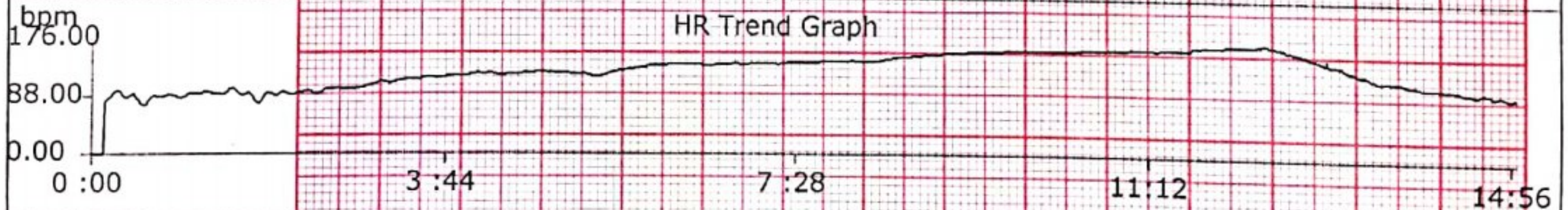

Medication:

History:

Observations:

Final Impression: POOR EFFORT TOLERANCE THR ACHIVED, NORMAL BP/HR RESPONSE, NO CHEST PAIN/SOB/ANGINA, INDUCIBLE ISCHEMIA, SIGNIFICANT ST-T CHANGES DURING EXERCISE & RECOVERY
 ### TMT IS POSITIVE FOR INDUCIBLE ISCHEMIA

Katyayini
 Dr. KATYAYINI, MD.DNB
 Consultant Interventional Cardiologist

Dr. R. KATYAYINI

MBBS, MD(Gen Med), D. IIB(Cardiology)
 Consultant

Done By: Dr. R.KATYAYINI Confirmed by -

BPL-DYNATRAC

c/o John Sir

M.R. No.

Date: 08/03/25



Dr. Akbar
Eye
Hospital
Phaco & Laser Centre

డా. అక్బర్ కంటి
ఆసుపత్రి
ఫ్యాకో & లేజర్ సెంటర్



CHAIRMAN :

Dr. B. AKBAR SAHEB,
M.B.B.S., M.S., (Ophthal) D.O. (OSM), FAPS
Civil Surgeon & Superintendent (Rtd.)

MANAGING DIRECTOR :

Dr. ALTAF AKBAR,
M.B.B.S., D.O., FICO, F.R.C.S.(Glasgow) U.K.,
Phaco, Lasik & Laser Surgeon

Name of the Patient : Anil Kumar 42/M

AR^{RE} -0.25
L^{LE} -0.25-0.25 X85

Un Cor 6/6
Un Cce 6/6

colour vision BC? normal



08/03/25

12-3-234, 6th Cross, Sai Nagar, ANANTHAPURAMU - 515 001. A.P.
Ph : (08554) 235009, Cell : 76749 58009, E-mail : akbareyeatp668@gmail.com

HR 60 /bpm

08.03.2025 08:27:07

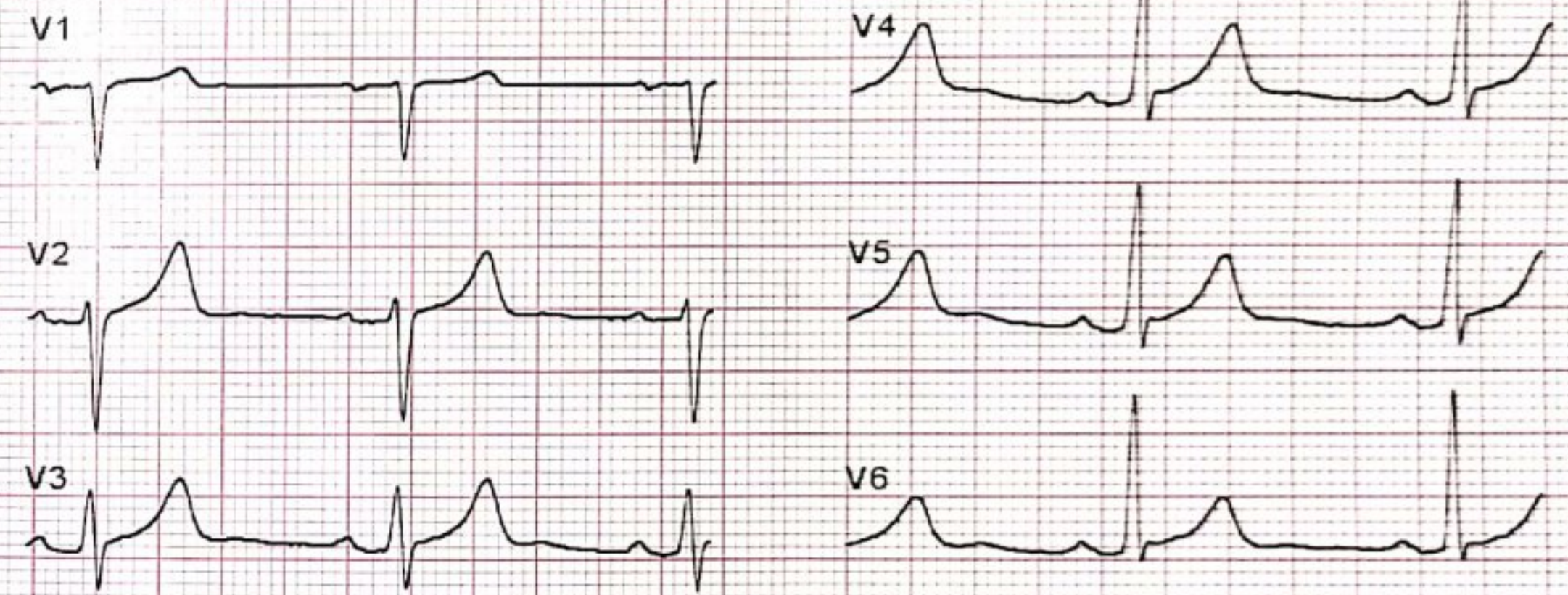
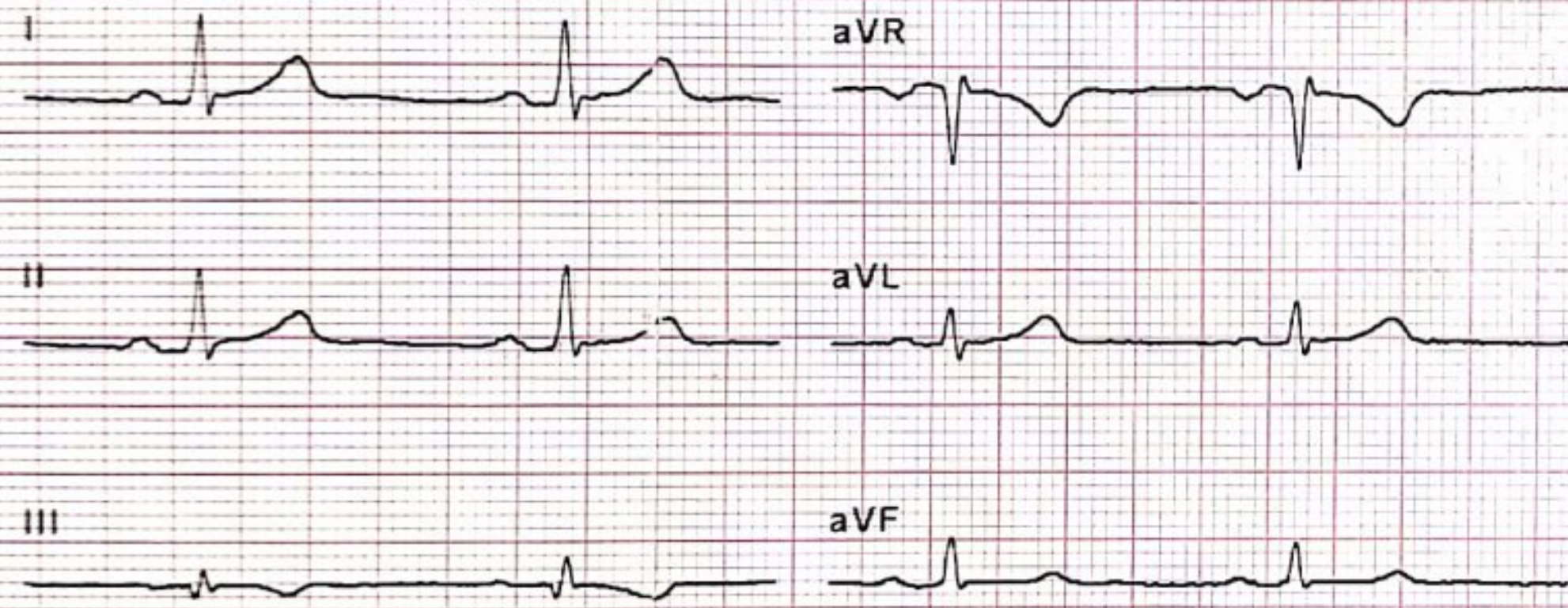

25 mm/s. 10 mm/mV

LP 25 Hz. AC 50 Hz

Sequential

AT-1 G2 (1070 006301), 1.2.1

SCHILLER Part No.2.157044M © 0123 R.BD SCHILLER Part No.2.157044M © 0123

SCHILLER Part No.2.157044M © 0123 R.BD SCHILLER Part No.2.157044M © 0123

08.03.2025 08:27:07

Otherwise normal ECG

Sinus rhythm
Normal electrical axis
Nonspecific ST abnormality (elevation)

Unconfirmed report

Mr. Anil Kumar
4dy/male

Date: 08/03/25

Time: 08:30 AM

[Signature]

HR 60 /bpm

| | | | |
|----------|---------|----------|-----|
| RR | 999 ms | P axis | 34° |
| P | 118 ms | QRS axis | 32° |
| PR | 182 ms | T axis | 17° |
| QRS | 86 ms | | |
| QT | 420 ms | | |
| QTc | 420 ms | | |
| (Bazett) | | | |
| Sokolow | 2.33 mV | | |
| Cornell | 0.78 mV | | |
| Lewis | 0.35 mV | | |
| Romhilt | - | | |

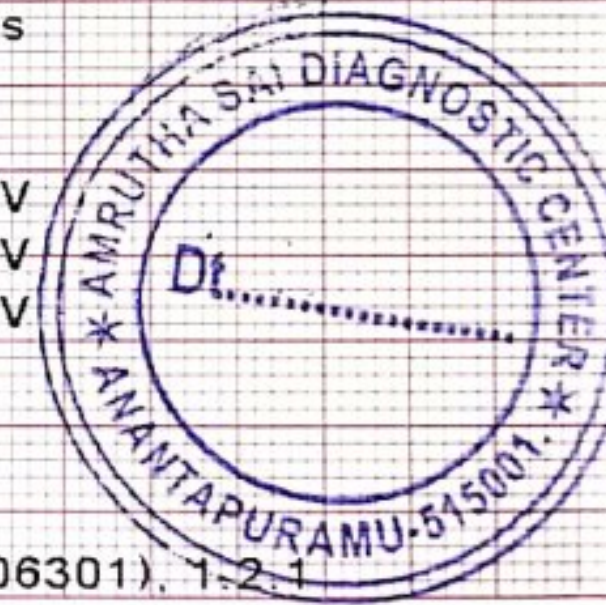

08.03.2025 08:27:07

Name

Patient ID
Date of Birth
Gender
Pacemaker

Height

Weight

BP

Medication

Remark

[Signature]
Dr. S. Hari Prasad
M.S., M.Ch.,
Med. Reg. No. 45620
Pediatric & Neonatal Surgeon

AT-1 G2 (1070.006301). 1.2.1

SCHILLER Part No.2.157044M €€ 0123 R.BD

SCHILLER Part No.2.157044M €€ 0123

AT-1 G2 (1070.006301). 1.2.1

SCHILLER Part No.2.157044M €€ 0123 R.BD

SCHILLER Part No.2.157044M €€ 0123

TUO
CHEST PA

AMRUTHA SAI DIAGNOSTIC
MR ANIL KUMAR 42Y

02

08-Mar-2025

Acq Tm: 11:46 AM

Left



3520 X 4280

W: 999 L: 532

MR ANIL KUMAR 42Y 02 CHEST PA 08-Mar-2025 MED WHEEL

AMRUTHA SAI DIAGNOSTIC CENTRE, OPP. BALAJI KALYANAMANDAPAM, SRINIVASA NAGAR, ANANTAPUR, 8688984900