

Consultant Physician Clinic

Patient Name:- Brigesh Harghbhai Maisaniya

Age / Sex :- 36 yrs Male

Chief Complaints:-

Pharynx
4 occ
1 vertigo

OPR NO:

Date: 22/10/2024

Weight:- 75 Kg

Height:- 177 cm

BMI:- 23.9

Nutritional assessment:-

- Obese
- Well nourished
- Mild-moderate nourished
- Severely mal-nourished

Drug / Food Allergy:-

no

Past History :-

no past history,

Family History:-

Systemic Examination:-



Pulse:- 68 bpm

BP:- 110/70 mmHg

SpO2:- 98%

Provisional Diagnosis:

Adv

GIDDIN EYES

THIS

various things

100)

50 days

Name:- Brijesh Maisuria.

Date:- 22-10-24

Chief Complaints:-

- N/H/O recent eye complaint.
- came for regular checkup.

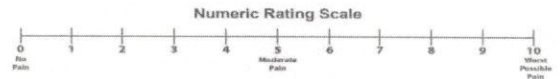

Wong-Baker FACES[®] Pain Rating Scale



©1993 Wong Baker FACES Foundation. www.WongBakerFACES.org. Used with permission.

Pain Assessment:-

Past History:-

Nil

Family History:-

Allergy:- No allergy of drugs.

Personal History:- Habits: - Alcohol: - Y/N Tobacco: Y/N Smoking: Y/N Regular Exercise: Y/N

General Examination:-

BP: - Pulse: - Temp: -

Systemic Examination:-

HT: - Nil WT: - Nil

Visual Acuity: -

6/9
6/9
Count Perp.

NG BG.

PH Vision:-

NCT <

ST: R: - 0.75 Dsph
L: - 0.50 Dsph } 6/8 NG BG.

ON Examination

Ant. Segment

Both Eye

CONL.

PACD=257

CONL

D=10
R>

SPH	CYL	AX
-0.50	-1.25	71
-1.00	-1.75	83
-0.75	-1.25	88
-0.75	-1.25	88

L>

SPH	CYL	AX
-0.50	0.00	
-0.50	0.00	
-0.75	0.00	
-0.50	0.00	

D=80
GrandSeiko.com
R-3300K S/N: 76BB0963

clear.

Clear. Anterior Chamber

Rt. EYE

Lt. EYE

CONV

Investigation:-

Background:-

Macula:-

Diagnosis:-

- BE : Simple myopia.

Treatment:-

Nutritional Assessment:-

Preventive Care & Counselling:-

Follow Up ON:-

SOS / 1 year.

Signature of the Consultant

DR. Rajendra K.



Pre - op

Post - op

Health Check-up

Date : 22/10/20

Patient Reg. No. : 9

Patient Name : Boilesh Maisraj Age / Sex : 35 / m

Address : Adajan

Complaints :

Pain : _____

Bleeding gums : _____

Sensitivity : _____

Swelling : _____

Pus Discharge : _____

Medical History :

Hypertension : _____ DM _____ Acidity _____ Pregnancy : _____

Bleeding Disorders : _____ Asthma : _____ Allergy : _____

Past Surgical Intervention : _____

Any Medication :

On Examination :

Abscess : _____ Food lodgement : _____

Periodontitis : _____ Gingivitis : Generalised

Missing Teeth : _____ Mobility : _____

Treatment Advised :

Scaling : Sittings 1 2 3 Deep Perio Surgery : _____

Restoration : 75/67 / 7/7 Class V Fillings : _____

RCT : _____ Extraction : 8

Dentures : _____ Partial Denture : _____

Implants : _____ Crown & Bridge Present : _____

Crown / Bridge Replacement :

Advised Crown / Bridge :

Advised X - Ray / O.P.G. :

Some Golden Rules :

1. Brush your teeth twice a day.
2. Floss your teeth daily.
3. Gargle forcefully after each meal.
4. Visit your dentist twice a year.
5. Any dental treatment should be per formed in an well maintained.

hygienic setup using "autoclaved" instruments & "sterilized pouch" facility.

After knee replacement any treatment should be done under "Antibiotic Coverage"

Advis Scaling

Restoration

Extraction

76 / 67
7 / 7

8

Dr. Darshini V. Shah

Dr. Darshini V. Shah
(Consultant Dental Surgeon)

22-Oct-2024 AM11:00:33

ID: _____ Name: _____ Birth date: _____ / _____ / _____ years

Sex: M cm kg mmHg

Medication: _____

Symptoms: _____

History: _____

Heart rate: 64 bpm

PR int: 176 ms

QRS dur: 86 ms

QT/QTc(E) int: 384/394 ms

P/QRS/T axis: 56/47/33 °

RV5/SV1 amp: 1.11/0.59 mV

RV5+SV1 amp: 1.70 mV

1100 Sinus rh. m

9110 ** normal ECG **

Brijesh Maisuria

CP

Unconfirmed Report

Reviewed by:

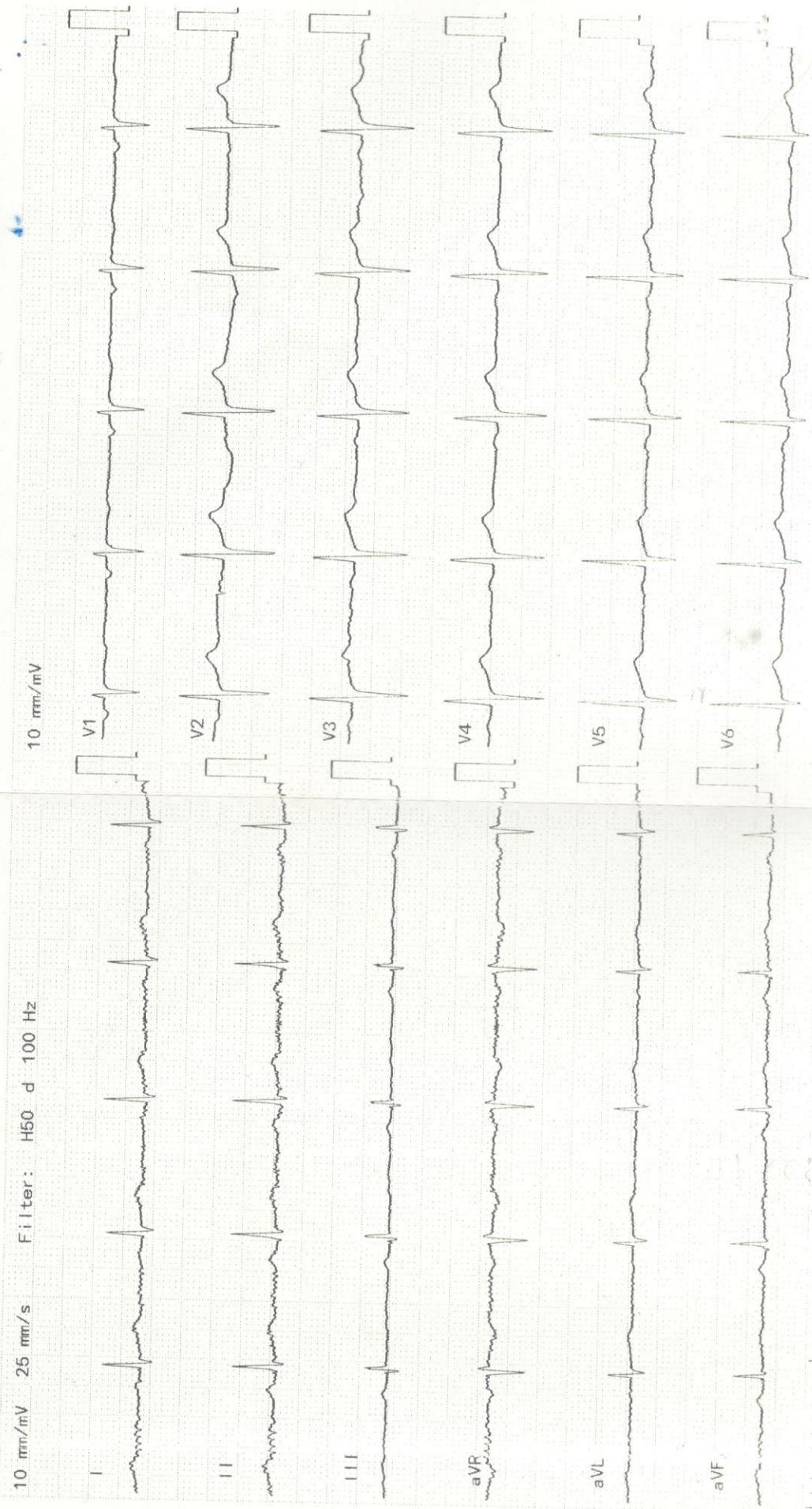

Patient's Name: Brijesh Maisuriya

UHID:373556

Age: 36 yrs / male

Date:22 / 10 / 2024

ECHOCARDIOGRAPHY REPORT

Valves:-

Mitral valve :Normal, No MR

Aortic valve :Normal, No AR

Tricuspid valve :Normal, No TR

Pulmonary valve:Normal, No PR

Chambers:-

Left Atrium:Normal

Right Atrium:Normal

Right Ventricle:Normal size cavity, Good RV systolic function With TAPSE:20

Left Ventricle: Normal size cardiac chambers, No Regional wall Motion abnormality.
Normal LV systolic function
with Ejection Fraction 60 %.
Normal Diastolic Flow Pattern.

Septae:-

IVS: Intact. No residual VSD.

IAS :Intact.

Pericardium:Normal.

IVC:13 mm with more than 50% collapsibility.

OTHER FINDINGS :- Bilateral lung angle clear

CONCLUSION:-

- Normal LV Systolic function
- No RWMA
- EF 60 %



DR.SUSHIL YADAV
Consultant Clinical cardiologist

Note : Normal echo study does not rule out underlying Coronary artery disease

Patient Name: BRIJESH HARISHBHAI MAISURIYA		UHID: SUR0000373556	
Age / Sex: 36 Yrs. / Male		Study:	USG Abdomen + Pelvis
Referred By:	Dr. at shalby Hospital	Date: 22.10.2024	

ULTRASOUND OF ABDOMEN AND PELVIS (TAS)

Liver is normal in size and appearance. It shows normal parenchymal reflectivity. No focal lesion seen. The Hepatic veins appear normal. No evidence of dilated I.H.B.R. **Portal vein** appears normal.

Gall bladder is well distended and appears normal. No evidence of calculi seen. Wall appears normal. No pericholecystic fluid seen. **CBD** appears normal.

Pancreas appears normal in size and echotexture.

Spleen appears normal in size and appearance. No focal lesion seen.

Right kidney It shows normal echotexture and corticomedullary differentiation. There is no evidence of scarring, hydronephrosis or calculi.

Left kidney It shows normal echotexture and corticomedullary differentiation. There is no evidence of scarring, hydronephrosis or calculi.

Urinary bladder well distended and appears normal. No evidence of any intraluminal mass or calculi.

Prostate is normal in size and measures 31 X 37 X 29 mm (Approx. vol- 18 cc). It has smooth outlines and normal reflectivity.

No ascites is seen. No abnormal bowel wall thickening and dilatation seen.

IMPRESSION:

- No any significant abnormality is seen.

Thanks for referral.



DR. ASHUTOSH GANDHI
DMRD (Radiodiagnosis)
G-14916

SHALBY HOSPITAL, SURAT

Near Navyug College, Rander Road, Adajan, Surat. Gujarat, India. | Ph.: 0261-7190000 | Email : info.surat@shalby.org

SHALBY LIMITED

Regd. Office: Opp. Karnavati Club, S. G. Road, Ahmedabad - 380 015, Gujarat, India.

Corp. Office: B-301 & 302, Mondeal Heights, Opp. Karnavati Club, S. G. Road, Ahmedabad - 380 015, Gujarat, India



<i>Patient ID:</i>	<i>SUR0000373556</i>	<i>Patient Name:</i>	<i>BRIJESH H MAISURIYA</i>
<i>Age:</i>	<i>36 Years</i>	<i>Sex:</i>	<i>M</i>
<i>Accession Number:</i>	<i>10539 MHC</i>	<i>Modality:</i>	<i>DX</i>
<i>Referring Physician:</i>	<i>DR SHALBY</i>	<i>Study:</i>	<i>CHEST PA</i>
<i>Study Date:</i>	<i>22-Oct-2024</i>		

CHEST X-RAY (PA)

Both lung fields appear normal.

No evidence of consolidation or cavitation is seen.

Both costo-phrenic angles appear clear.

Cardiac size is within normal limits.

Both domes of diaphragm appear normal.

Bony thoracic cage and soft tissue shadow appear normal.

IMPRESSION:

- No significant abnormality seen.

Thanks for referral.

DR. ASHUTOSH GANDHI
DMRD (Radiodiagnosis)
G-14916



Shalby Hospital (A Unit of Shalby Limited) Near Navyug College, Rander Road, Adajan, Surat, Gujarat. India.
Tel.: 0261 7190000 | Ext.: 851 | Mo.: 9512036046 | Email : pathology.surat@shalby.in | Web : www.shalby.org

PID : SUR0000373556 OP-001

REPORT STATUS : Interim



Patient Name : Mr Brijesh Harishbhai Maisuriya / Registered On : 22-Oct-2024 10:36 AM
Lab ID : 410901678 Collected On : 22-Oct-2024 10:40 AM
Gender/Age : Male / 36 Years DOB : 07-Aug-1988 Received On : 22-Oct-2024 10:47 AM
Ref. By : Health Check Up Shalby Sample Type : EDTA Whole Blood

Parameter	Result	Unit	Biological Ref. Interval
-----------	--------	------	--------------------------

BLOOD COUNT AND INDICIES

HAEMOGLOBIN <i>Colorimetric Non Cyanide</i>	13.8	g/dL	13.0 - 17.0
RBC COUNT <i>Electrical Impedance</i>	4.53	mill/cmm	4.5 - 5.5
HCT <i>Calculated</i>	41.1	%	40 - 50
MCV <i>Calculated based on the RBC histogram</i>	90.7	fL	83 - 101
MCH <i>Calculated</i>	30.5	pg	27 - 32
MCHC <i>Calculated</i>	33.6	g/dL	31.5 - 34.5
RDW <i>Calculated</i>	11.8	%	13.3 - 18.3

TOTAL LEUCOCYTE COUNT

Total WBC Count *Electrical Impedance* 4620 cells/cmm 4000 - 10000

DIFFERENTIAL LEUCOCYTE COUNT (Manual by Microscopy)

NEUTROPHILS <i>Flow Cytometry</i>	52	%	40 - 80
LYMPHOCYTES <i>Flow Cytometry</i>	39	%	20 - 40
EOSINOPHILS <i>Flow Cytometry</i>	2	%	1 - 6
MONOCYTES <i>Flow Cytometry</i>	6	%	2 - 10
BASOPHIL <i>Flow Cytometry</i>	1	%	0 - 2

PLATELET INDICES

PLATELET COUNT <i>Electrical Impedance</i>	325000	/cmm	150000 - 410000
MPV <i>Calculated based on PLT Histogram</i>	7.7	fL	7.5 - 12.0

PERIPHERAL SMEAR EXAMINATION

RBCs Normochromic and Normocytic.
WBCs Total and differential leucocyte counts are within normal limit.
PLATELETs Adequate in number and normal in morphology.
MALARIAL PARASITE Malarial parasites are not seen on smear examination.

EDTA Whole Blood - Tests done on Automated Five Part Cell Counter. (WBC, RBC, MCV & Platelet count by classical impedance method, Hb by cyanide-free colorimetric method, WBC differential by Chemical dye, Flowcytometry, Semi-conductive Laser scatter Method, independent Basophil channel & other parameters calculated). All Haemograms are reviewed & confirmed microscopically.

Reference Interval: Dacie and Lewis practical haematology 11th edition.

This is an Electronically Authenticated Report.

Generated On : 22-Oct-2024 12:55 PM

Approved On : 22-Oct-2024 12:41 PM

Dr Pankaj Agrawal

Dr Pankaj Agrawal

M.B., D.C.P
Consulting Pathologist



Shalby Hospital (A Unit of Shalby Limited) Near Navyug College, Rander Road, Adajan, Surat, Gujarat. India.
Tel.: 0261 7190000 | Ext.: 851 | Mo.: 9512036046 | Email : pathology.surat@shalby.in | Web : www.shalby.org

PID : SUR0000373556 OP-001

REPORT STATUS : Interim



Patient Name : Mr Brijesh Harishbhai Maisuriya /	Registered On : 22-Oct-2024 10:36 AM
Lab ID : 410901678	Collected On : 22-Oct-2024 10:40 AM
Gender/Age : Male / 36 Years	DOB : 07-Aug-1988
Ref. By : Health Check Up Shalby	Received On : 22-Oct-2024 10:47 AM
	Sample Type : EDTA Whole Blood

Parameter	Result	Unit	Biological Ref. Interval
-----------	--------	------	--------------------------

BLOOD GROUP

(Tube agglutination: Forward & reverse)

ABO Type	"A"
RH Type	POSITIVE

This is an Electronically Authenticated Report.

Generated On : 22-Oct-2024 12:55 PM

Approved On : 22-Oct-2024 12:41 PM

Pankaj Agrawal
Dr Pankaj Agrawal
 M.B., D.C.P
 Consulting Pathologist

Shalby Hospital (A Unit of Shalby Limited) Near Navyug College, Rander Road, Adajan, Surat, Gujarat, India.
Tel.: 0261 7190000 | Ext.: 851 | Mo.: 9512036046 | Email : pathology.surat@shalby.in | Web : www.shalby.org

PID : SUR0000373556 OP-001

REPORT STATUS : Interim



Patient Name : Mr Brijesh Harishbhai Maisuriya /

Registered On : 22-Oct-2024 10:36 AM

Lab ID : 410901678

Collected On : 22-Oct-2024 10:40 AM

Gender/Age : Male / 36 Years

DOB : 07-Aug-1988

Received On : 22-Oct-2024 10:47 AM

Ref. By : Health Check Up Shalby

Sample Type : EDTA Whole Blood

Parameter	Result	Unit	Biological Ref. Interval
ESR 1st hour <i>Modified Westergren Method</i>	12 ✓	mm in 1 hour	0 - 15
HBA1C HbA1c - Glycated Haemoglobin <i>Boronate Affinity Assay</i>	5.4 ✓	%	Non-diabetic: <= 5.6 Pre-diabetic: 5.7-6.4 Diabetic: >= 6.5 Therapeutic goals for glycemic control Age > 19 years Goal of therapy: < 7.0 Action suggested: > 8.0 Age < 19 years Goal of therapy: <7.5
Estimated Average Glucose (eAG) (mg/dL) <i>Calculated</i>	108 ✓	mg/dL	

This is an Electronically Authenticated Report.

Generated On : 22-Oct-2024 12:55 PM

Approved On : 22-Oct-2024 12:41 PM

Dr Pankaj Agrawal

M.B., D.C.P
Consulting Pathologist



Shalby Hospital (A Unit of Shalby Limited) Near Navyug College, Rander Road, Adajan, Surat, Gujarat. India.
Tel.: 0261 7190000 | Ext.: 851 | Mo.: 9512036046 | Email : pathology.surat@shalby.in | Web : www.shalby.org

PID : SUR0000373556 OP-001

REPORT STATUS : Interim



Patient Name : Mr Brijesh Harishbhai Maisuriya / Registered On : 22-Oct-2024 10:36 AM
Lab ID : 410901678 Collected On : 22-Oct-2024 10:40 AM
Gender/Age : Male / 36 Years DOB : 07-Aug-1988 Received On : 22-Oct-2024 10:46 AM
Ref. By : Health Check Up Shalby Sample Type : Fluoride F, Urine (PP),
Fluoride PP, Urine (F),S

Parameter	Result	Unit	Biological Ref. Interval
-----------	--------	------	--------------------------

PLASMA GLUCOSE LEVEL

FASTING PLASMA GLUCOSE

Plasma Glucose (F)	91	mg/dL	74 - 106
--------------------	----	-------	----------

GOD/POD (Glucose Oxidase/Peroxidase), Colorimetric

Urine Sugar (F)	ABSENT	mg/dL	Absent
-----------------	--------	-------	--------

Glucose-oxidase/peroxidase reaction

Liver Function Test

Liver Function Test

SGPT (ALT)	23	U/L	21 - 72
------------	----	-----	---------

Multi Point Rate with P-5-P

SGOT (AST)	29	U/L	17 - 59
------------	----	-----	---------

Multi Point Rate with P-5-P

Alkaline Phosphatase	51	U/L	20-50 yrs : 53 - 128
----------------------	----	-----	----------------------

PNPP, AMP Buffer

4-19 yr : 54 - 369
>=51 yr : 56 - 119

GGT	17	U/L	15 - 73
-----	----	-----	---------

L-gamma-glutamyl-4-nitroanalide/glycylglycine Kinetic

S. PROTEIN	8.8	g/dL	6.3 - 8.2
------------	-----	------	-----------

Biuret (Alkaline cupric sulfate), End Point

Albumin	4.4	g/dL	3.5 - 5.0
---------	-----	------	-----------

Bromocresol Green (BCG), Colorimetric

S. GLOBULIN	4.4	g/dL	2.3 - 3.6
-------------	-----	------	-----------

Calculated

A/G Ratio	1.0	Ratio	1.0 - 2.3
-----------	-----	-------	-----------

Calculated

Bilirubin Total	0.6	mg/dL	0-1 day (premature) 1.0 - 8.0 0-1 day (full term) : 2.0 - 6.0 1-2 day (premature) : 6.0 - 12.0 1-2 day (full term) : 6.0 - 10.0 3-5 day (premature) : 10.0 - 14.0 3-5 day (full term) : 4.0 - 8.0
-----------------	-----	-------	--

Azobilirubin/Diglycyl/Diazonium Salt

Adult : 0.2 - 1.3

This is an Electronically Authenticated Report.

Generated On : 22-Oct-2024 12:55 PM

Approved On : 22-Oct-2024 12:41 PM

Pankaj Agrawal

Dr Pankaj Agrawal

M.B., D.C.P
Consulting Pathologist



Shalby Hospital (A Unit of Shalby Limited) Near Navyug College, Rander Road, Adajan, Surat, Gujarat. India.
Tel.: 0261 7190000 | Ext.: 851 | Mo.: 9512036046 | Email : pathology.surat@shalby.in | Web : www.shalby.org

PID : SUR0000373556 OP-001

REPORT STATUS : Interim



Patient Name : Mr Brijesh Harishbhai Maisuriya /

Registered On : 22-Oct-2024 10:36 AM

Lab ID : 410901678

Collected On : 22-Oct-2024 10:40 AM

Gender/Age : Male / 36 Years

DOB : 07-Aug-1988

Received On : 22-Oct-2024 10:46 AM

Ref. By : Health Check Up Shalby

Sample Type : Fluoride F, Urine (PP),
Fluoride PP, Urine (F),S

Liver Function Test

Bilirubin Unconjugated

0.6 mg/dL

Unconjugated bilirubin

End-point Colorimetric (Dual wavelength spectrophotometric)

Adults: 0.0-1.1

Neonates: 0.6-10.5

Bilirubin Direct

0 mg/dL

Conjugated bilirubin and

Calculated

Delta bilirubin (Bilirubin covalently bound to albumin)

0.0-0.4

This is an Electronically Authenticated Report.

Generated On : 22-Oct-2024 12:55 PM

Approved On : 22-Oct-2024 12:41 PM

Pankaj Agrawal

Dr Pankaj Agrawal

M.B., D.C.P
Consulting Pathologist



Shalby Hospital (A Unit of Shalby Limited) Near Navyug College, Rander Road, Adajan, Surat, Gujarat. India.
Tel.: 0261 7190000 | Ext.: 851 | Mo.: 9512036046 | Email : pathology.surat@shalby.in | Web : www.shalby.org

PID : SUR0000373556 OP-001

REPORT STATUS : Interim



Patient Name : **Mr Brijesh Harishbhai Maisuriya** / Registered On : 22-Oct-2024 10:36 AM
Lab ID : 410901678 Collected On : 22-Oct-2024 10:40 AM
Gender/Age : Male / 36 Years DOB : 07-Aug-1988 Received On : 22-Oct-2024 10:46 AM
Ref. By : Health Check Up Shalby Sample Type : Serum

Parameter	Result	Unit	Biological Ref. Interval
LIPID PROFILE			
LIPID PROFILE			
Cholesterol <i>Cholesterol Esterase, Oxidase, Peroxidase</i>	144 ✓	mg/dL	Desirable: <200 Borderline High: 200 - 239 High >=240
SERUM TRIGLYCERIDE <i>Lipase/GK/GPO/POD</i>	169	mg/dL	Normal : <150 Borderline High : 150-199 High : 200-499 Very High : > 500
HDL CHOLESTEROL DIRECT <i>Phosphotungstic Acid/Mgcl2 - Enzymatic</i>	43	mg/dL	Major risk factor for heart disease : < 40 Negative risk factor for heart disease : >= 60
Non HDL Cholesterol <i>Calculated</i>	101	mg/dL	Optimal : <130 Desirable : 130-159 Borderline high : 159-189 High : 189-220 Very High : >=220
LDL Cholesterol <i>Calculated</i>	67	mg/dL	Optimal: <100 Near to above Optimal: 100 - 129 Borderline High: 130 - 159 High: 160 - 189 Very High: > 190
VLDL <i>Calculated</i>	34	mg/dL	6 - 38
LDL/dHDL <i>Calculated</i>	1.6		2.5 - 3.5
Chol/dHDL <i>Calculated</i>	3.3	Ratio	3.5 - 5.0

Note: Reference interval as per National Cholesterol Education Programme (NCEP) Adult Treatment Panel III Report. VLDL, CHOL/dHDL RATIO, LDL/dHDL RATIO, LDL Cholesterol, Non HDL Cholesterol are calculated parameters. Estimation of LDL by direct method is recommended when TG>400 mg/dL.

This is an Electronically Authenticated Report.

Generated On : 22-Oct-2024 12:55 PM

Approved On : 22-Oct-2024 12:41 PM

Dr Pankaj Agrawal
Dr Pankaj Agrawal
M.B., D.C.P
Consulting Pathologist

Shalby Hospital (A Unit of Shalby Limited) Near Navyug College, Rander Road, Adajan, Surat, Gujarat. India.
Tel.: 0261 7190000 | Ext.: 851 | Mo.: 9512036046 | Email : pathology.surat@shalby.in | Web : www.shalby.org

PID : SUR0000373556 OP-001

REPORT STATUS : Interim



Patient Name : Mr Brijesh Harishbhai Maisuriya /

Registered On : 22-Oct-2024 10:36 AM

Lab ID : 410901678

Collected On : 22-Oct-2024 10:40 AM

Gender/Age : Male, / 36 Years

DOB : 07-Aug-1988

Received On : 22-Oct-2024 10:46 AM

Ref. By : Health Check Up Shalby

Sample Type : Serum

Parameter	Result	Unit	Biological Ref. Interval
THYROID PROFILE (TFT)			
Total T3 <i>Chemiluminescence immunoassay (CLIA)</i>	95	ng/dL	87 - 178
Total T4 <i>Chemiluminescence immunoassay (CLIA)</i>	11.47	µg/dL	99% Reference Interval (µg/dL) 4.82 - 15.65
TSH <i>Chemiluminescence immunoassay (CLIA)</i>	2.979	µIU/mL	0.38 - 5.33

TSH levels are subject to circadian variation, reaching peak levels between 2 - 4.a.m. and at a minimum between 6-10 pm . The variation is of the order of 50% .hence

time of the day has influence on the measured serum TSH concentrations.

TSH levels During Pregnancy :

First Trimester :0.1 to 2.5 µIU/mL Second Trimester : 0.2 to 3.0 µIU/mL Third trimester : 0.3 to 3.0 µIU/mL

This is an Electronically Authenticated Report.

Generated On : 22-Oct-2024 12:55 PM

Approved On : 22-Oct-2024 12:41 PM

Dr Pankaj AgrawalM.B., D.C.P
Consulting Pathologist



Shalby Hospital (A Unit of Shalby Limited) Near Navyug College, Rander Road, Adajan, Surat, Gujarat. India.
Tel.: 0261 7190000 | Ext.: 851 | Mo.: 9512036046 | Email : pathology.surat@shalby.in | Web : www.shalby.org

PID : SUR0000373556	OP-001	REPORT STATUS : Interim	
Patient Name : Mr Brijesh Harishbhai Maisuriya /		Registered On : 22-Oct-2024 10:36 AM	
Lab ID : 410901678		Collected On : 22-Oct-2024 10:40 AM	
Gender/Age : Male / 36 Years	DOB : 07-Aug-1988	Received On : 22-Oct-2024 10:46 AM	
Ref. By : Health Check Up Shalby		Sample Type : Serum	

Parameter	Result	Unit	Biological Ref. Interval
RENAL FUNCTION TEST			
<u>NABL Accredited Parameters</u>			
Urea Nitrogen (BUN) <i>Urease, colorimetric</i>	10	mg/dL	9 - 20
UREA <i>Calculated</i>	21	mg/dL	19 - 43
Creatinine <i>Enzymatic - Creatinine amidohydrolase</i>	0.85	mg/dL	0.66 - 1.25
S. URIC ACID <i>Uricase/Peroxidase, Colorimetric</i>	7.0	mg/dL	3.5 - 8.5
Calcium <i>Arsenazo III dye</i>	9.8	mg/dL	8.4 - 10.2
Sodium <i>Direct Ion Selective Electrode</i>	141	mmol/L	137 - 145
S. POTASSIUM <i>Direct Ion Selective Electrode</i>	4.7	mmol/L	3.5 - 5.1
Chloride	106	mmol/L	98 - 107

This is an Electronically Authenticated Report.

Generated On : 22-Oct-2024 12:55 PM
Approved On : 22-Oct-2024 12:41 PM

Dr Pankaj Agrawal
M.B., D.C.P
Consulting Pathologist



Shalby Hospital (A Unit of Shalby Limited) Near Navyug College, Rander Road, Adajan, Surat, Gujarat. India.
Tel.: 0261 7190000 | Ext.: 851 | Mo.: 9512036046 | Email : pathology.surat@shalby.in | Web : www.shalby.org

PID : SUR0000373556 OP-001

REPORT STATUS : Interim



Patient Name : Mr Brijesh Harishbhai Maisuriya /	Registered On : 22-Oct-2024 10:36 AM
Lab ID : 410901678	Collected On : 22-Oct-2024 10:40 AM
Gender/Age : Male / 36 Years	DOB : 07-Aug-1988
Ref. By : Health Check Up Shalby	Received On : 22-Oct-2024 10:46 AM
	Sample Type : Serum

Parameter	Result	Unit	Biological Ref. Interval
-----------	--------	------	--------------------------

BIOCHEMISTRY

Phosphorus (Not in NABL Scope) <i>Phosphomolybdate reduction (PMA Phenol)</i>	4.3 ✓	mg/dL	2.5 - 4.5
---	-------	-------	-----------

This is an Electronically Authenticated Report.

Generated On : 22-Oct-2024 12:55 PM

Approved On : 22-Oct-2024 12:41 PM

Pankaj Agrawal
Dr Pankaj Agrawal
M.B., D.C.P.
Consulting Pathologist



Shalby Hospital (A Unit of Shalby Limited) Near Navyug College, Rander Road, Adajan, Surat, Gujarat. India.
 Tel.: 0261 7190000 | Ext.: 851 | Mo.: 9512036046 | Email : pathology.surat@shalby.in | Web : www.shalby.org

PID : SUR0000373556 OP-001

REPORT STATUS : Interim



Patient Name : **Mr Brijesh Harishbhai Maisuriya** / Registered On : 22-Oct-2024 10:36 AM
 Lab ID : 410901678 Collected On : 22-Oct-2024 10:40 AM
 Gender/Age : Male / 36 Years DOB : 07-Aug-1988 Received On : 22-Oct-2024 10:47 AM
 Ref. By : Health Check Up Shalby Sample Type : Urine

URINE EXAMINATION

Parameter	Result	Unit	Biological Ref. Interval
Physical Examination			
Colour	Pale Yellow		Pale yellow
Transparency	Clear		Clear
Chemical Examination			
Glucose	<i>Glucose-oxidase/peroxidase reaction</i> Negative		Negative
Bilirubin	<i>Azo coupling Reaction with diazonium</i> Negative		Negative
Ketone	<i>Sodium Nitroprusside reation</i> Negative		Negative
Specific Gravity	<i>Refractometric Method - Bromthymol blue</i> 1.020	S.G. value	1.001 - 1.035
Blood	<i>Peroxidase like activity of hemoglobin</i> Negative		Negative
pH	<i>Double Indicator principle</i> 5.0	PH value	4.6 - 8.0
Protein	<i>Protein Error of Indicator Principle</i> Negative		Negative
Urobilinogen	<i>Modified Ehrlich reaction</i> 0.2	EU/dL	Upto 1.0 mg/dL (EU/dL)
Nitrite	<i>Diazotization reaction of nitrite with an aromatic amine</i> Negative		Negative
Leucocyte	<i>Leucocyte Esterase Test</i> Negative		Negative
Microscopic Examination			
Pus cells	4-5/hpf	/hpf	0-5/hpf
Red blood cells	Nil	/hpf	NIL/hpf
Epithelial cells	0-2/hpf	/hpf	NA
Crystals	Nil		Nil
Cast	Nil		Nil
Bacteria	Nil		Nil
Amorphous	Nil		Nil
Yeast	Nil		Nil
Others	Nil		Nil

----- End of Report -----

This is an Electronically Authenticated Report.

Generated On : 22-Oct-2024 12:55 PM

Approved On : 22-Oct-2024 12:41 PM

Dr Pankaj Agrawal

M.B., D.C.P
Consulting Pathologist



Shalby Hospital (A Unit of Shalby Limited) Near Navyug College, Rander Road, Adajan, Surat, Gujarat. India.
Tel.: 0261 7190000 | Ext.: 851 | Mo.: 9512036046 | Email : pathology.surat@shalby.in | Web : www.shalby.org

PID : SUR0000373556 OP-001

REPORT STATUS : Interim



Patient Name : Mr Brijesh Harishbhai Maisuriya / Registered On : 22-Oct-2024 10:36 AM
Lab ID : 410901678 Collected On : 22-Oct-2024 10:40 AM
Gender/Age : Male / 36 Years DOB : 07-Aug-1988 Received On : 22-Oct-2024 10:47 AM
Ref. By : Health Check Up Shalby Sample Type : Fluoride F, Urine (PP),
Fluoride PP, Urine (F)

Parameter	Result	Unit	Biological Ref. Interval
-----------	--------	------	--------------------------

PLASMA GLUCOSE LEVEL

FASTING PLASMA GLUCOSE

Plasma Glucose (F) <i>GOD/POD (Glucose Oxidase/Peroxidase), Colorimetric</i>	91 ✓	mg/dL	74 - 106
Urine Sugar (F) <i>Glucose-oxidase/oxidase reaction</i>	ABSENT	mg/dL	Absent

POST PRANDIAL PLASMA GLUCOSE

Plasma Glucose (PP) <i>GOD/POD (Glucose Oxidase/Peroxidase), Colorimetric</i>	98 ✓	mg/dL	Normal: 100-140 Impaired: 140-199 Diabetic :=>200
Urine Sugar (PP) <i>Glucose-oxidase/oxidase reaction</i>	ABSENT	mg/dL	Absent

----- End of Report -----

This is an Electronically Authenticated Report.

Generated On : 22-Oct-2024 02:23 PM

Approved On : 22-Oct-2024 02:15 PM

Dr Pankaj Agrawal
Dr Pankaj Agrawal
M.B., D.C.P.
Consulting Pathologist