 GPS Map Camera

**Raipur, Chhattisgarh, India**

6j6w+g5q, Near Of राजेश स्टील, Krishna Nagar, Santoshi Nagar, Raipur,  
Chhattisgarh 492001, India

Lat 21.211258° Long 81.645514°

13/02/2025 10:06 AM GMT +05:30



Date: 13/02/2025

To, Insurer \_\_\_\_\_  
Branch Office  
298

Proposal No. 7982 Unique Transaction No: \_\_\_\_\_  
Sum Insured: \_\_\_\_\_ Type: WALK IN / Scheduled / Home Visit

Name of the Life to be assured Mr. GURPREET SINGH ARORA

The Life to be assured was identified on the basis of AADAR CARD (7609)

I have satisfied myself with regard to the identity of the Life to be assured before conducting tests / examination for which reports are enclosed. The Life to be assured has signed as below in my presence.

Signature of the Pathologist/ Doctor Name; **DR. HULESH MANDLE**  
**MBBS, MD.**  
**CGMC 223/04**

All the Examination / tests as mentioned below were done with my consent.

(Signature of the Life to be assured)

**Shri Sai Advance Imaging & Diagnostic Center**  
Address- Near Tarun Market, Krishna Nagar,  
Radha Vihar Gali, Santoshi Nagar  
Raipur (C.G.) 492001

Name of life to be assured:

**Reports Enclosed:**

Sr. No	Reports Name	Sr. No	Reports Name
1	FMR	9	Lipidogram
✓ 2	Rest ECG with Tracing	10	BST (Blood Sugar Test-Fasting & PP) Both
✓ 3	Haemogram	✓ 11	Hba1c
✓ 4	Hb%	12	FBS (Fasting Blood Sugar)
✓ 5	SBT-13	13	PGBS (Post Glucose Blood Sugar)
✓ 6	Elisa for HIV	✓ 14	CTMT with Tracing
✓ 7	RUA	15	Proposal and other documents
8	Chest X-Ray with Plate (PA View)		
16.	Questionnaires: _____		
✓ 17.	Others (Please Specify) URINE COTININE		

**Remarks of TPA**

Authorized Signature,  
Insurance TPA Ltd.

भारत सरकार  
Government of India

आधार

गुरप्रीत सिंग अरोरा  
Gurpreet Singh Arora  
जन्म तिथि/DOB: 11/10/1976  
पुरुष/ MALE

आधार पहचान का प्रमाण है, नागरिकता या जन्मतिथि का नहीं।  
इसका उपयोग सत्यापन (ऑनलाइन प्रमाणीकरण, या क्यूआर कोड/  
ऑफलाइन एक्सएमएल की स्कैनिंग) के साथ किया जाना चाहिए।  
Aadhaar is proof of Identity, not of citizenship  
or date of birth. It should be used with verification (online  
authentication, or scanning of QR code / offline XML).

7609

मेरा आधार, मेरी पहचान

गुरप्रीत सिंग

DR. HULESH MANDLE  
MBBS, MD.  
CGMC 223/04

Shri Sai Advance Imaging & Diagnostic Center  
Address- Near Tarun Market, Krishna Nagar ,  
Radha Vihar Gali, Santoshi Nagar  
Raipur (C.G.) 492001



# LIFE INSURANCE CORPORATION OF INDIA

## ELECTROCARDIOGRAM

Zone:

Division:

Proposal No.: 7982

Branch: 298

Full Name of Life to be assured: MR. GURPREET SINGH ARORA

Age/ Sex: 48 Y/Male

Instructions to the Cardiologist:

- i. Please satisfy yourself about the identity of the examiners to guard against impersonation
- ii. The examinee and the person introducing him must sign in your presence. Do not use the form signed in advance. Also obtain signatures on ECG tracings.
- iii. The base line must be steady. The tracing must be pasted on a folder.
- iv. Rest ECG should be 12 leads along with Standardization slip, each lead with minimum of 3 complexes, long lead II. If L-III and AVF shows deep Q or T wave change, they should be recorded additionally in deep inspiration. If V1 shows a tall R-Wave, additional lead V4R be recorded.

### DECLARATION

I hereby declare that the foregoing answers are given by me after fully understanding the questions. They are true and complete and no information has been withheld. I do agree that these will form part of the proposal dated 13-02-2025 given by me to LIC of India.

*Note : Cardiologist is requested to explain following questions to L.A. and to note the answers thereof.*

- i. Have you ever had chest pain, palpitation, breathlessness at rest or exertion? Y/N No
- ii. Are you suffering from heart disease, diabetes, high or low Blood Pressure or kidney disease? Y/N No
- iii. Have you ever had Chest X- Ray, ECG, Blood Sugar, Cholesterol or any other test done? Y/N No

If the answer/s to any/all above questions is 'Yes', submit all relevant papers with this form.

Dated at Raipur on the 13 /02 day of 2025.... At 10:15 a.m./p.m.

Signature of the Cardiologist

Cardiologist's Name & Address

*Rajesh*  
**DR. RAJESH SHARMA**  
MD, PGDCC (Cardiologist).  
CGMC 686/2007

*S*  
**Shri Sai Advance Imaging & Diagnostic Center**  
Address- Near Tarun Market, Krishna Nagar,  
Radha Vihar Gali, Santoshi Nagar,  
Raipur (C.G.) 492001



Clinical findings

(A)

Height (cms)	Weight (kgs)	Blood Pressure	Pulse Rate
165 Cms	75 Kg	136 /86 mmHg	84 bpm

(B) Cardiovascular System

.....**Normal**.....  
 .....

Rest ECG Report:

Position	Supine	P Wave	101 ms
Standardisation Imv	10 mv	PR Interval	116 ms
Mechanism	Sinus	QRS Complexes	76 ms
Voltage	1 mv	Q-T Duration	320 ms
Electrical Axis	Normal	S-T Segment	Normal
Auricular Rate	109 bpm	T -wave	Normal
Ventricular Rate	109 bpm	Q-Wave	Normal
Rhythm	Regular		
Additional findings, if any.	No		

Conclusion: WNL

Dated at Raipur on the 13 / 02 day of 2025 At 10:15 a.m./p.m.

  
 Shri Sai Advance Imaging & Diagnostic Center  
 Address- Near Tarun Market, Krishna Nagar,  
 Radha Vihar Gali, Santoshi Nagar,  
 Raipur (C.G.) 492001

Signature of the Cardiologist *Rajesh*  
 Name & Address: **DR. RAJESH SHARMA**  
 Qualification: **MD, PGDCC (Cardiologist).**  
**CGMC 686/2007**

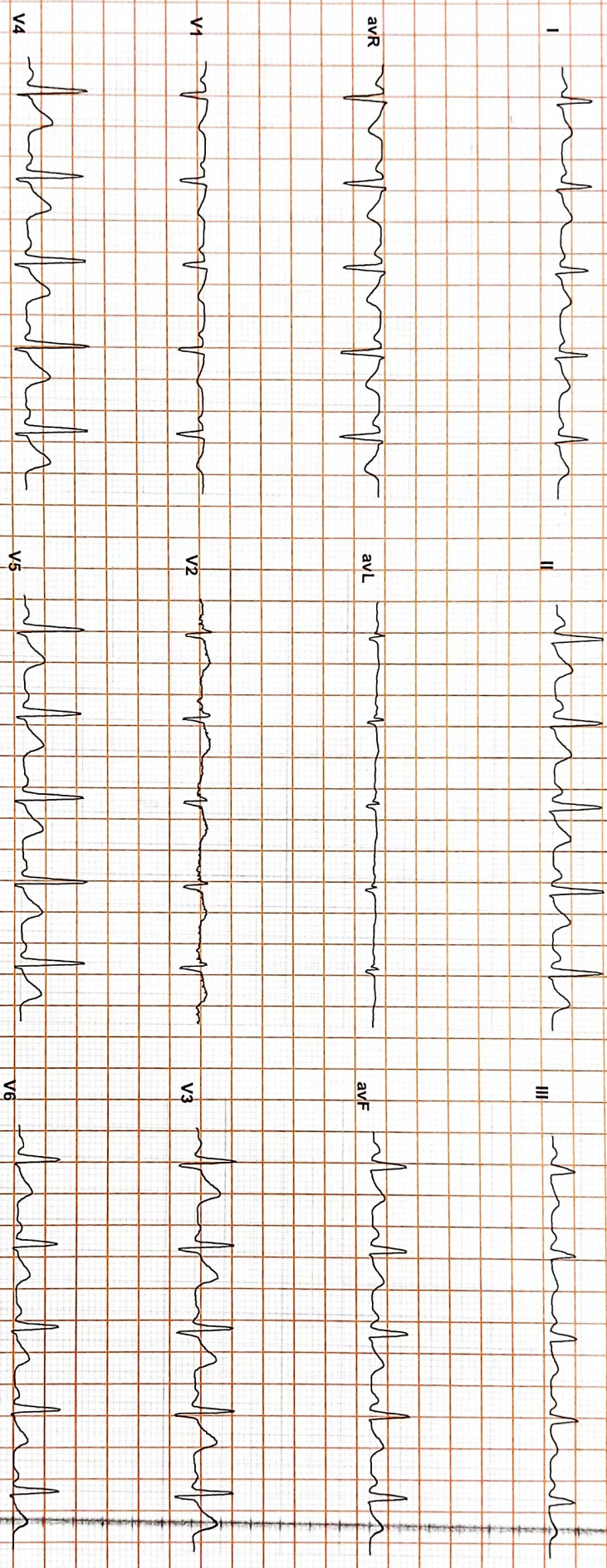

Vent Rate : 109 bpm  
 PR Interval : 116 ms  
 QRS Duration: 76 ms  
 QT/QTc Int : 320/406 ms  
 P-QRS-T axis: 65.00° 61.00° 56.00°

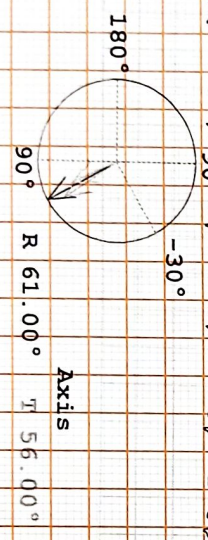

**DR. RAJESH SHARMA**  
 MD, PGDCC (Cardiologist).  
 CGMC 68612007

Reported By:

*[Handwritten signature]*

Shri Sai Advance Imaging & Diagnostic Center  
 Address- Near Tarun Market, Krishna Nagar,  
 Radha Vihar Gali, Santoshi Nagar  
 Raipur (C.G.) 492001



# LIFE INSURANCE CORPORATION OF INDIA

## COMPUTERISED TREADMILL TEST

Zone:

Division:

Proposal No.: 7982

Branch: 298

Full Name of Life to be assured: MR GURPREET SINGH ARORA

Age/ Sex: 48Y/M

### DECLARATION

I hereby declare that the foregoing answers are given by me after fully understanding the questions. They are true and complete and no information has been withheld. I do agree that these will form part of the proposal dated 13/02/2025 given by me to LIC of India.

*Note : Cardiologist is requested to explain following questions to L.A. and to note the answers thereof.*

1. Have you ever had chest pain, palpitation, breathlessness at rest or exertion? Y/N - NO
2. Are you suffering from heart disease, diabetes, high or low Blood Pressure or kidney disease? Y/N - NO
3. Have you ever had Chest X'Ray, ECG, Blood Sugar, Cholesterol or any other test done? Y/N - NO

*If the answer/s to any/all above questions 'Yes', submit all relevant papers with this form.*

Dated at Raipur on the 13/02 day of 2025 at 10:15 a.m./p.m

Signature of the Cardiologist

Cardiologist's Name & Address

Qualification:

*Rajesh*  
**DR. RAJESH SHARMA**  
**MD, PGDCC (Cardiologist).**  
**CGMC 686/2007**

*[Signature]*  
**Shri Sai Advance Imaging & Diagnostic Center**  
**Address- Near Tarun Market, Krishna Nagar,**  
**Radha Vihar Gali, Santoshi Nagar,**  
**Raipur (C.G.) 492001**



# LIFE INSURANCE CORPORATION OF INDIA

## COMPUTERISED TREADMILL TEST

- (a) Pre-test: Supine  
 Standing  
 Hyperventilation
- (b) Exercise: Stage I )  
 Stage II ) 3 minutes each **REPORT ATTACHED**  
 Stage III )  
 ... peak exercise
- (c) Recovery: Recovery  
 Recovery  
 Recovery

Reporting Pattern

Phase Name	Stage Name	Time in Stage	Speed (mph)	Grade (%)	Work load (MET S)	HR (bpm)	BP (mmHg)	RPP
PRE TEST	SUPINE							
	SITTING							
	STANDING							
	HYPERVENTILATION							
	WARM UP			<b>REPORT</b>	<b>ATTACHED</b>			
EXERCISE	STAGE 1							
	STAGE 2							
	STAGE 3							
	PEAK EXERCISE							
RECOVERY	RECOVERY							
	RECOVERY							
	RECOVERY							

The protocol used – BRUCE

**REPORT ATTACHED**

Total Exercise Time -

Maximum Blood Pressure -

Maximum Workload -

Maximum heart rate -

Maximum predicted heart rate %

Reason for termination -

Comments:- **W.N.L.**

Signature of the Cardiologist

*Rajesh*  
**DR. RAJESH SHARMA**  
**MD, PGDCC (Cardiologist).**  
**CGMC 686/2007**

Name & Address:  
 Qualification:

Each stage should have 12 lead tracing with long lead II. Each lead should contain at least three complexes. On separate individual paper each stage with relevant observations be recorded.

*[Signature]*  
**Shri Sai Advance Imaging & Diagnostic Center**  
**Address- Near Tarun Market, Krishna Nagar ,**  
**Radha Vihar Gali, Santoshi Nagar**  
**Raipur (C.G.) 492001**



**RADHAKRISHNA VIHAR SANTOSHI NAGAR Email:**

**MR GURPREET SINGH ARORA / 48 Yrs / M / 165 Gms / 75 Kg / NonSmoker**  
 Date: 13-02-2025 Refd By: LIC OF INDIA Examined By:

Stage	Time	Duration	Speed(mph)	Elevation	METs	Pate	%THR	BP	RPP	PVC	Comments
Supine	00:10	0:10	00.0	00.0	01.0	107	62 %	136/96	145	00	
HIV	01:06	0:56	00.0	00.0	01.0	117	66 %	136/86	159	00	
Standing	01:12	0:06	00.0	00.0	01.0	117	68 %	136/86	159	00	
ExStart	01:14	0:02	00.0	00.0	01.0	117	68 %	136/86	159	00	
BRUCE Stage 1	04:14	3:00	01.7	10.0	04.7	160	93 %	144/92	230	00	
BRUCE Stage 2	07:14	3:00	02.5	12.0	07.1	170	99 %	150/100	255	00	
PeakEX	07:22	0:08	03.4	14.0	07.3	170	99 %	150/100	255	00	
Recovery	08:22	1:00	00.0	00.0	01.2	163	95 %	146/96	237	00	
Recovery	09:22	2:00	00.0	00.0	01.0	149	87 %	140/90	208	00	
Recovery	11:03	3:41	00.0	00.0	01.0	132	77 %	136/86	179	00	

**FINDINGS :**

Exercise Time : 06:08  
 Max HR Attained : 170 bpm 99% of Target 172  
 Max BP Attained : 150/100 (mm/Hg)  
 Max WorkLoad Attained : 7.3 Fair response to induced stress  
 Test End Reasons : Test Complete, Heart Rate Achieved

**REPORT : Negative TMT**

*Handwritten signature*

**DR. RAJESH SHARMA**  
 MD, PGDCC (Cardiologist)  
 CGMC 686/2007

*Handwritten signature*  
 Shri Sal Advance Imaging & Diagnostic Center  
 Address: Near Tarun Market, Krishna Nagar,  
 Raipur (C.G.) 492001

# SHRI SAI ADVANCE IMAGING AND DIAGNOSTIC CENTER

MR GURPREET SINGH ARORA / 48 Yrs / M / 165 Cms / 75 Kg / HR : 107

BRUCE:Supine(0:10)



Date: 13 - 02 - 2025

METS: 1.0/ 107 bpm 62% of THR BP: 136/86 mmHg Raw ECG/ BLC On/ Notch On/ HF 0.05 Hz/LF 100 Hz

ExTime: 00:00 0.0 mph 0.0%  
25 mm/Sec. 1.0 cm/rV

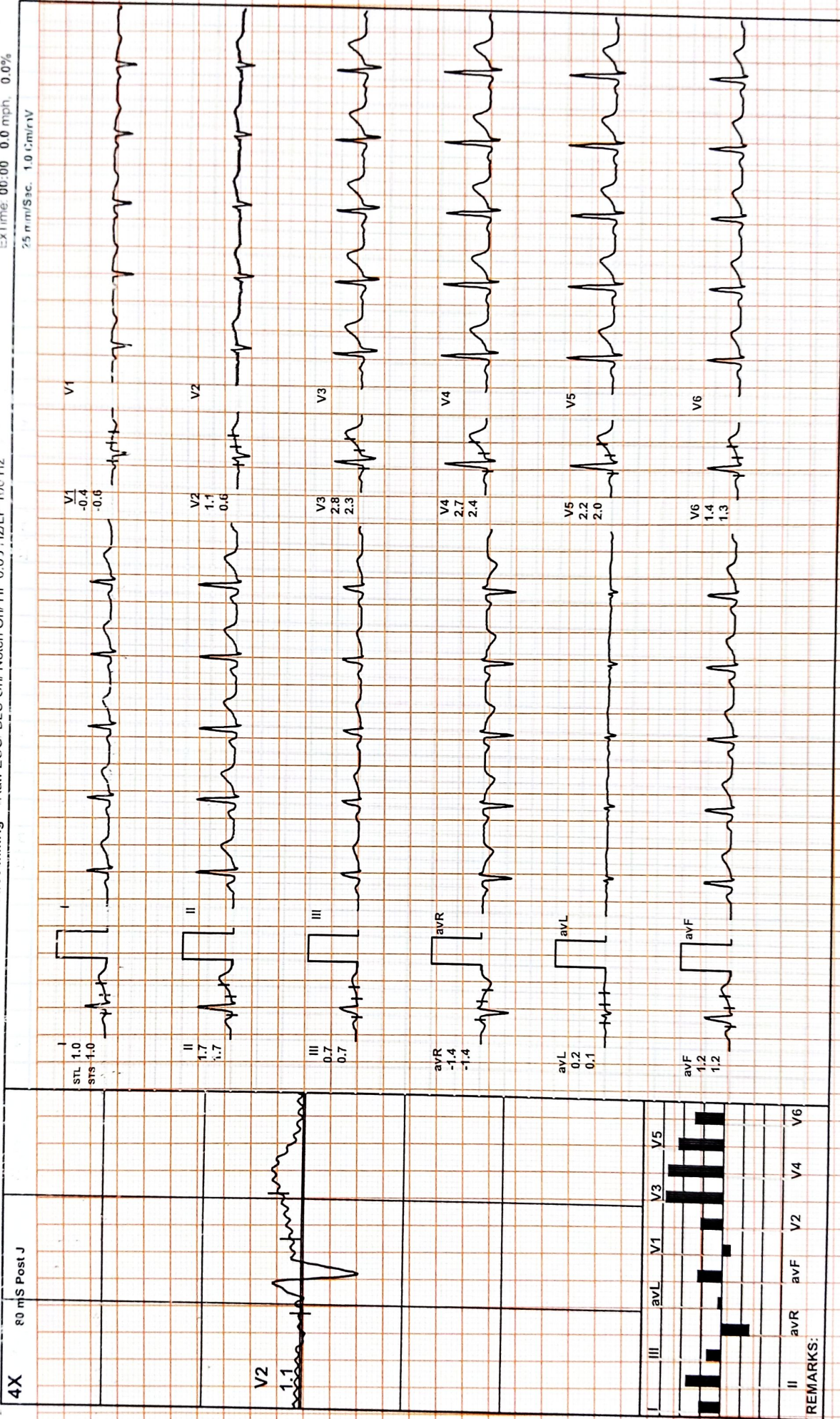

REMARKS:

**SHRI SAI ADVANCE IMAGING AND DIAGNOSTIC CENTER**

MR GURPREET SINGH ARORA / 48 Yrs / M / 165 Cms / 75 Kg / HR : 117

BRUCE:HV(0:56)



Date: 13-02-2025

NETS: 1.0/ 117 bpm 68% of THR BP: 136/86 mmHg Raw ECG/ BLC On/ Notch On/ -F 0.05 Hz/ LF 100 Hz

Ex Time: 00:00 0.0 mph, 0.0%  
25 mm/Sec. 1.0 mV

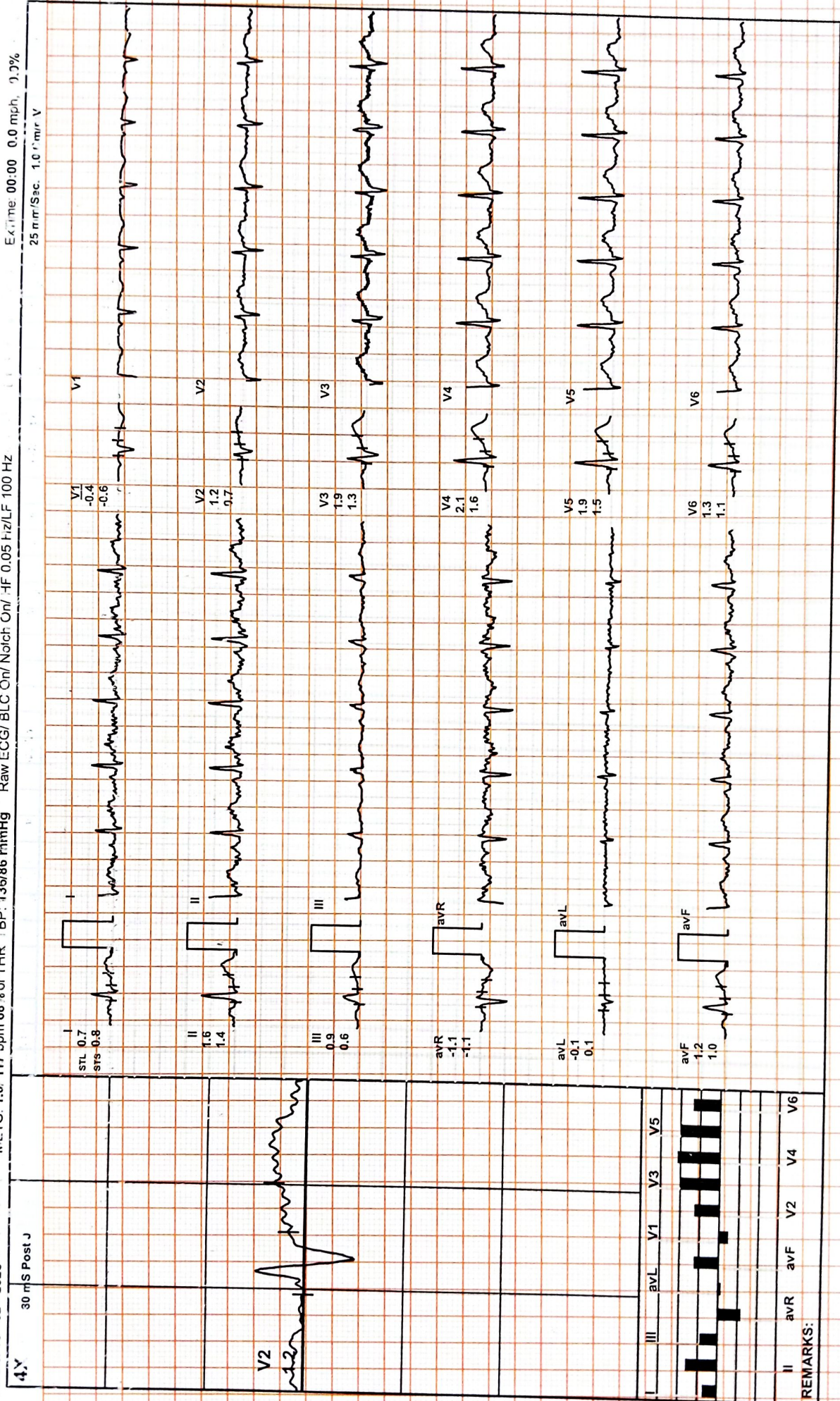

REMARKS:

# SHRI SAI ADVANCE IMAGING AND DIAGNOSTIC CENTER

MR SURPREET SINGH ARORA / 48 Yrs / M / 165 Cms / 75 Kg / HR : 117

BRUCE: Standing(0:06)



Date: 13 - 02 - 2025

METS: 1.0/ 117 bpm 68% of THR BP: 130/86 mm-Hg Raw ECG/ BLC On/ Notch Cr/ HF 0.05 Hz/LF 100 Hz

ExTime: 00:00 0.0 mph 0.0%  
25 mm/sec 1.0 cm/mV

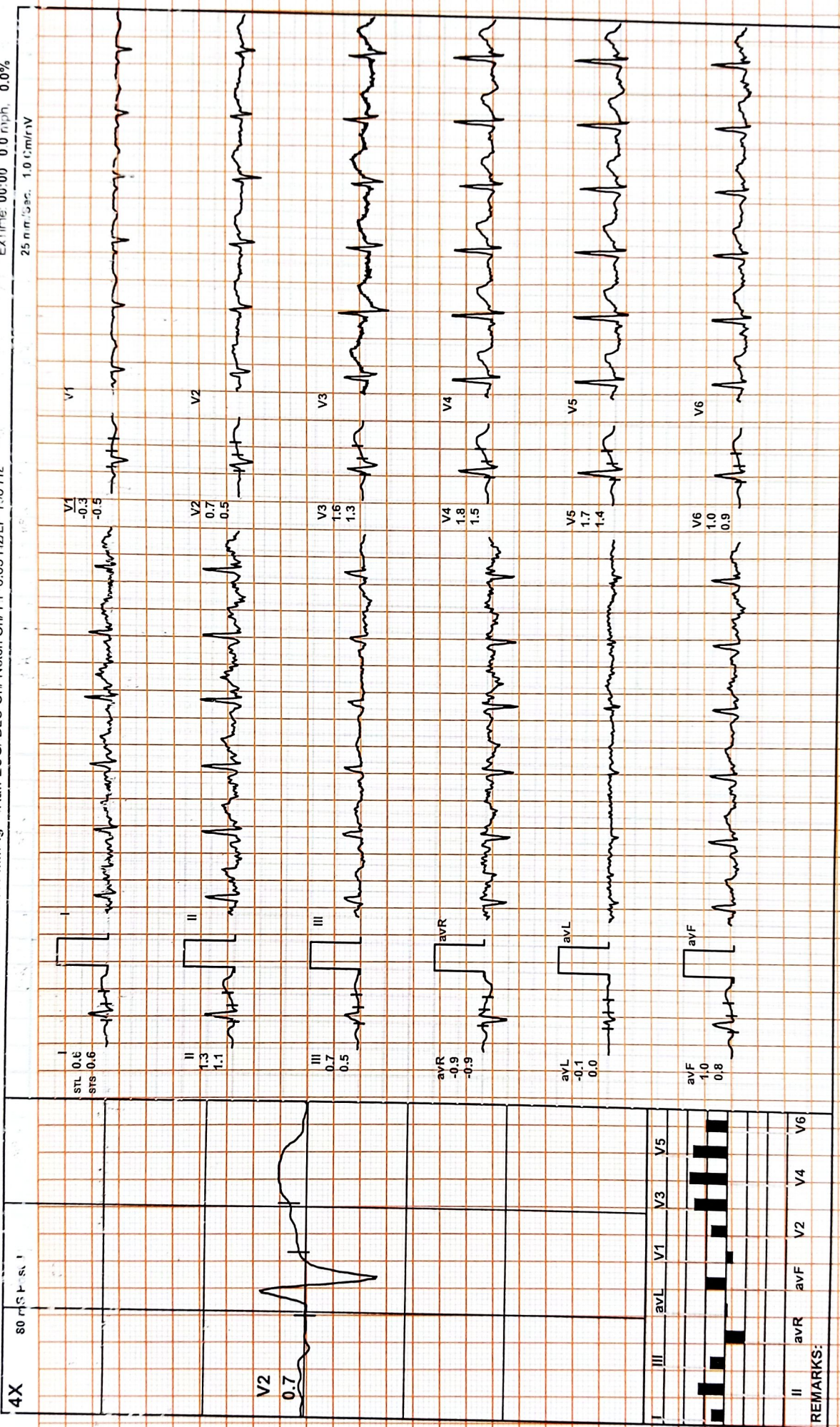

REMARKS:

# SHRI SAI ADVANCE IMAGING AND DIAGNOSTIC CENTER

MR GURPREET SINGH AROFA / 48 Yrs / M. / 165 Cms / 75 Kg / HR : 117

ExStart



Date: 13 - 02 - 2025

MEETS: 1.0/117 bpm 68% of TH-R, BP: 136/86 mmHg, Raw ECG/BLC On/ N/ich On/ HF 0.05 Hz/LF \*03 Hz

ExTime: 00.00 0.0 Tprh 0.0%  
25.0mm/5sec 1.0 5mm/1.5V

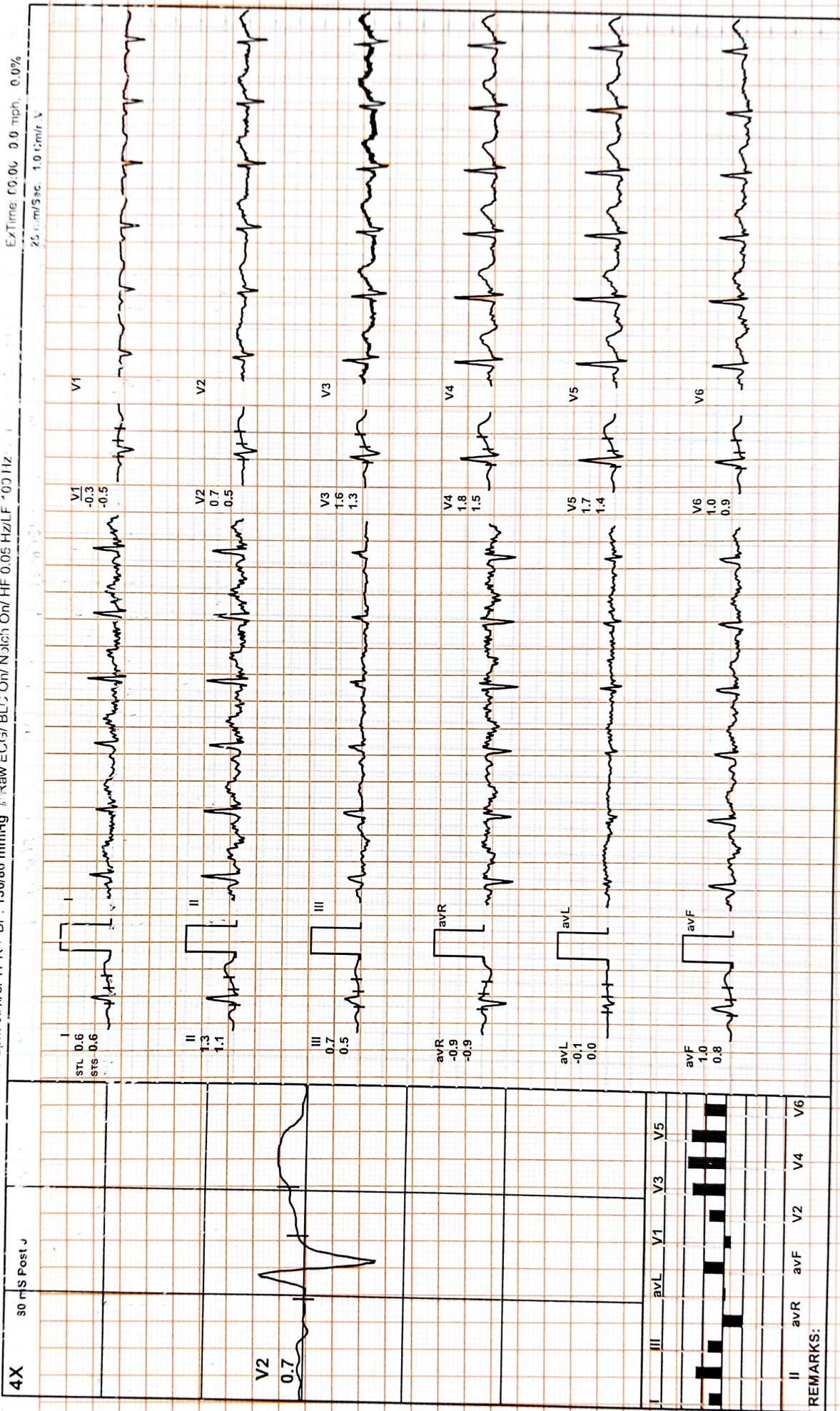

REMARKS:



SHRI SAI ADVANCE IMAGING AND DIAGNOSTIC CENTER

MR GURPREET SINGH ARORA / 48 Yrs / M / 165 Cms / 75 Kg / HR : 170

BRUCE: Stage 2(3:00)

AGHPL

Date: 13-02-2025

METS: 7.1, 170 bpm 99% of THR, BF: 150/100 mmHg Raw ECG/BLC On/ Notch On/ HF 0.05 Hz/LF 100 Hz

Ex Time: 06:00 2.5 mph, 12.0%

25 mm/Sec. 1.0 mV

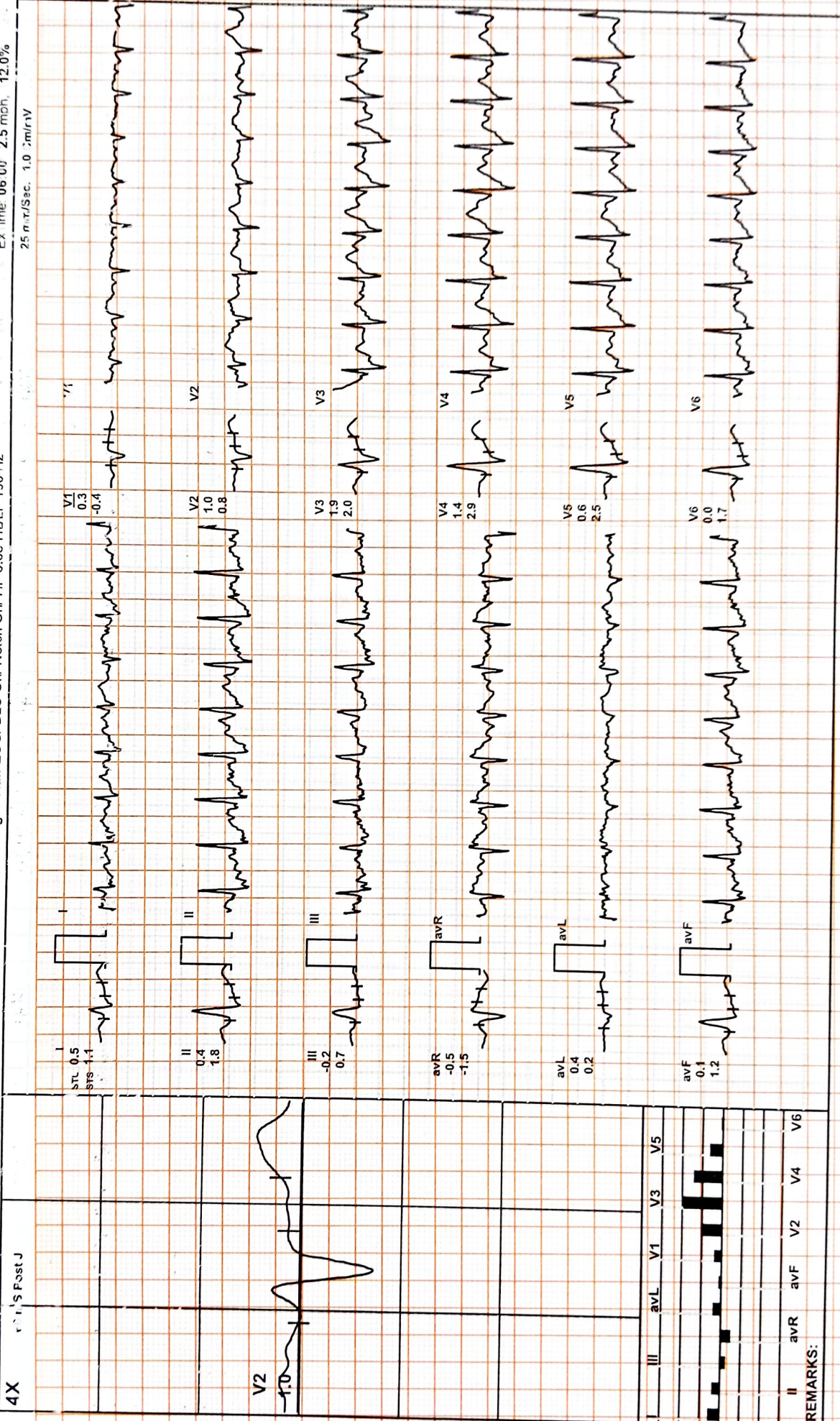

REMARKS:

# SHRI SAI ADVANCE IMAGING AND DIAGNOSTIC CENTER

M/R GURPREET SINGH ARORA / 48 Yrs / M / 165 Cms / 75 Kg / HR : 170

PeakEx



Date: 13-02-2025

METS: 7.3/ 175 bpm 99% of THR BP: 150/100 mmHg Raw ECG/BLC On/ Notch On/ HF 0.05 Hz/LF 100 Hz

ExTime: 06:28 3.4 min 14.0%  
25 mm/Sec. 1.0 cm/IV

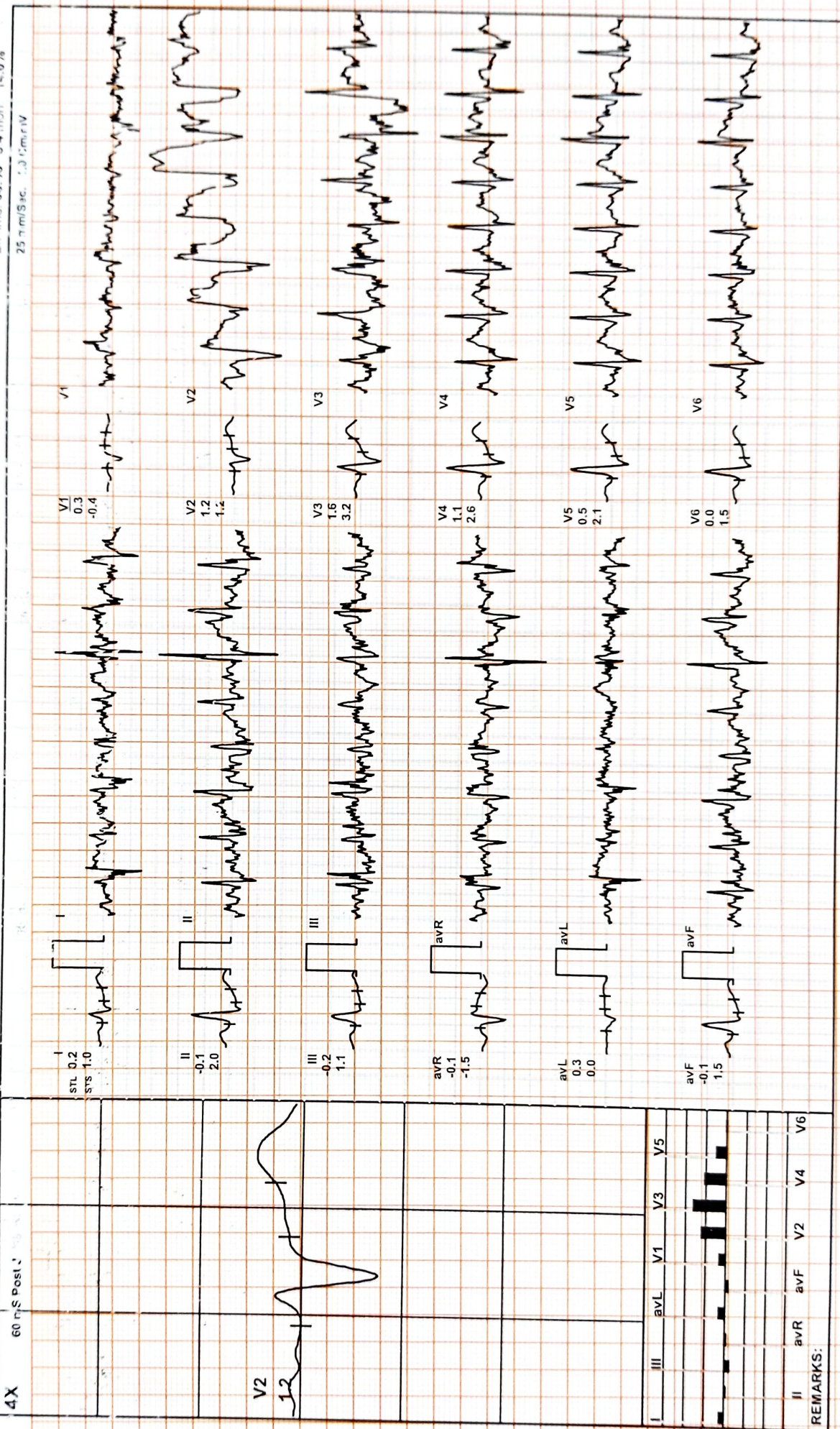

REMARKS:



# SHRI SAI ADVANCE IMAGING AND DIAGNOSTIC CENTER

MR GURPREET SINGH ARORA / 43 Yrs / M / 165 Cms / 75 Kg / HR : 163

Recovery(1:00)

AGHPL

Date: 13 - 02 - 2025

METS: 1.2/ 163 bpm 95% of T-R BP: 146/96 mmHg Raw ECG/ BLC On/ Notch On/ HF 0.05 Hz/LF 100 Hz

ExTime 06:38 0.0 mph, 0.0%

25 mm/Sec. 1.0 mV

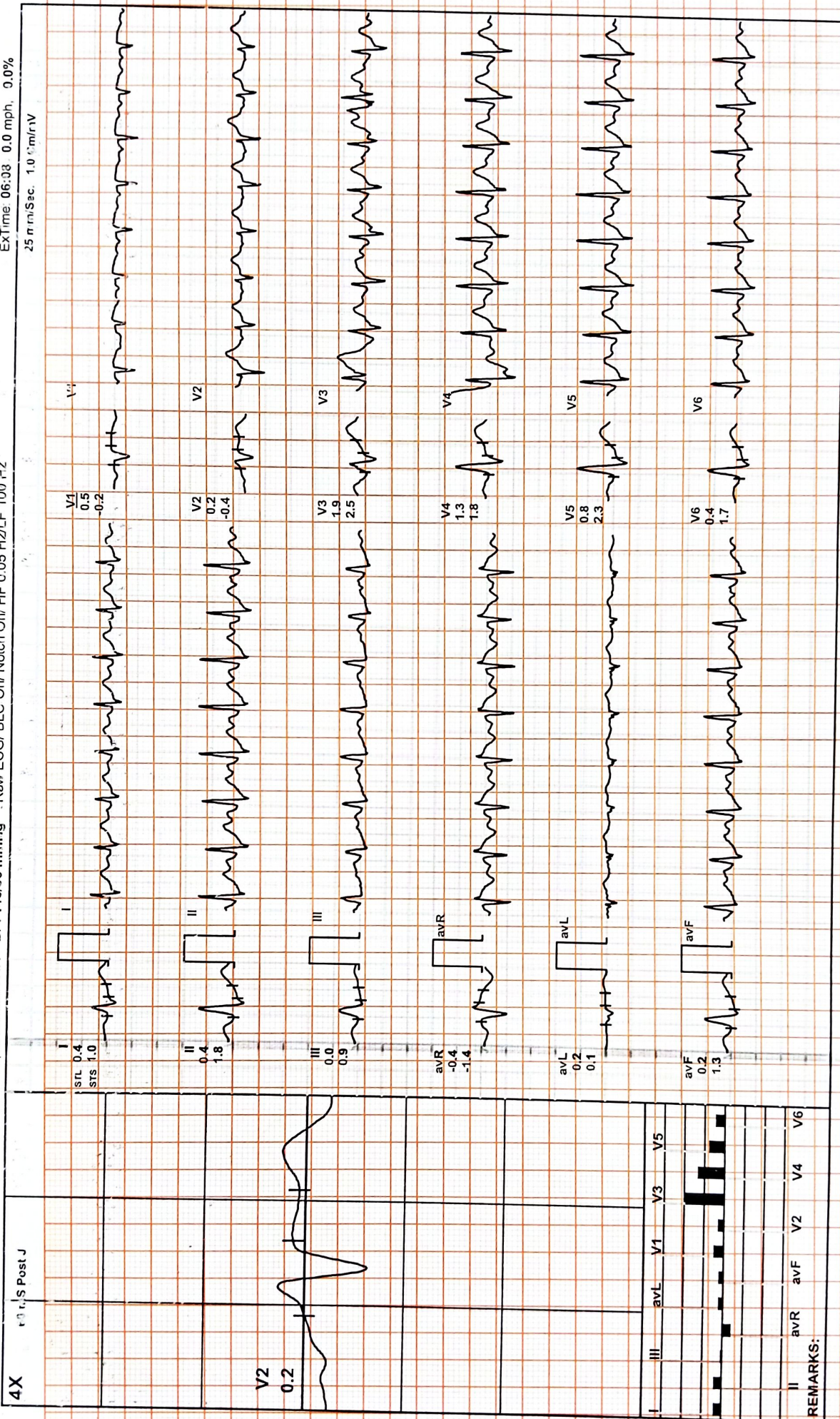

REMARKS:

# SHRI SAI ADVANCE IMAGING AND DIAGNOSTIC CENTER

MR GURPREET SINGH ARORA / 48 Yrs / M / 165 Cms / 75 Kg / HR : 149

Recovery(2:00)



Date: 13 - 02 - 2025

METS: 1.0/ 148 bpm 87% of THR BP: 140/90 mmHg Raw ECG/ BLC On/ H/F 0.05 Hz/LF 100 Hz

ExTime: 06:00 0.0 mpr, 0.0%  
25 mm/Sec. 1.0 Cr. mV

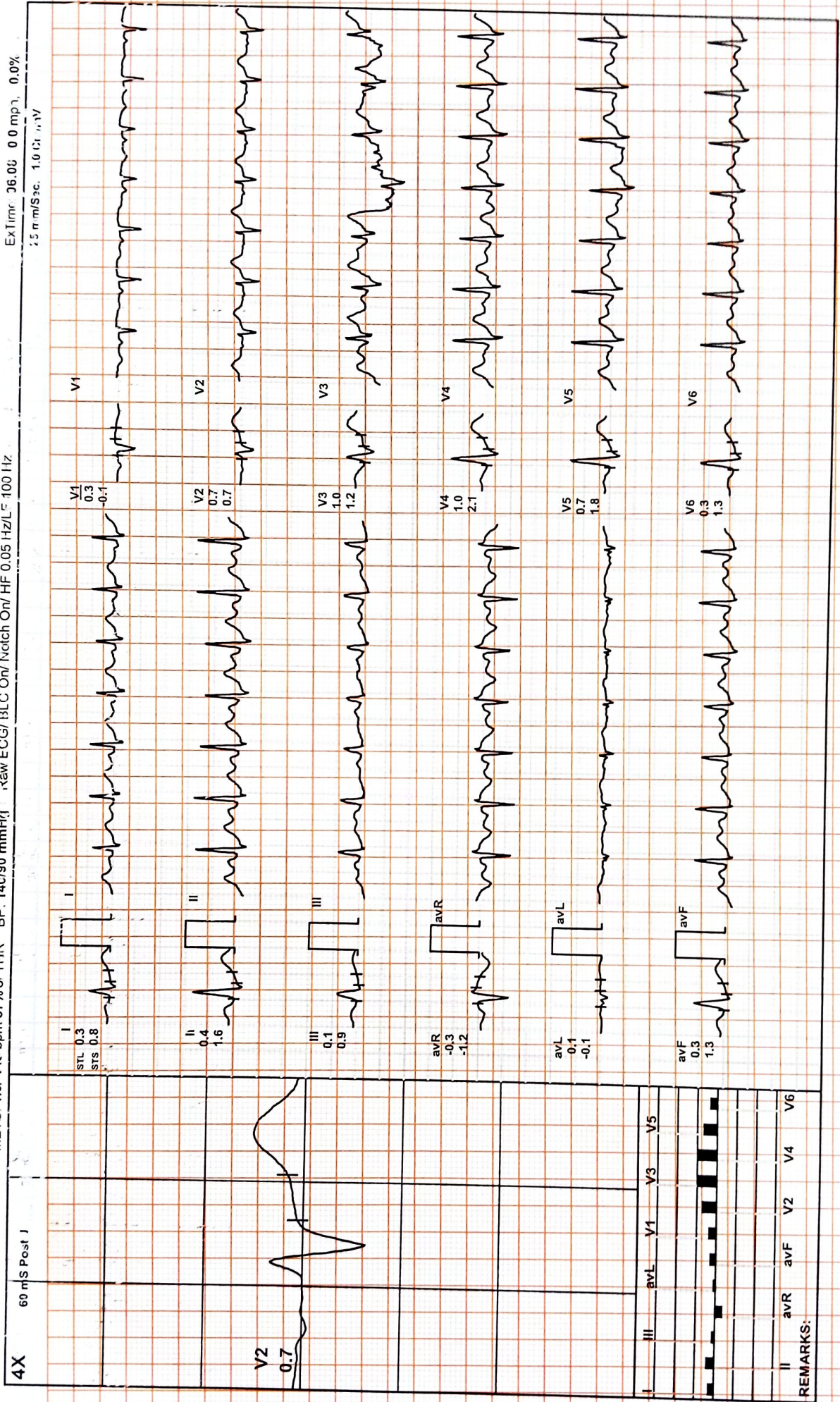

REMARKS:

# SHRI SAI ADVANCE IMAGING AND DIAGNOSTIC CENTER

MR GURPREET SINGH ARCORA / 48 Yrs / M / 165 Cms / 75 Kg / HR : 132

Recovery(3:41)



Date: 13-07-2025

METS: 1.0/ 132 bpm 77% of THR BP: 136/86 mmHg Raw ECG/ BLC Cr/ Notch On/ HF 0.05 rHz/LF 100 Hz

ExTime: 06:08 0.0 mph, 0.0%

25 mm/Sec. 1.0 mV

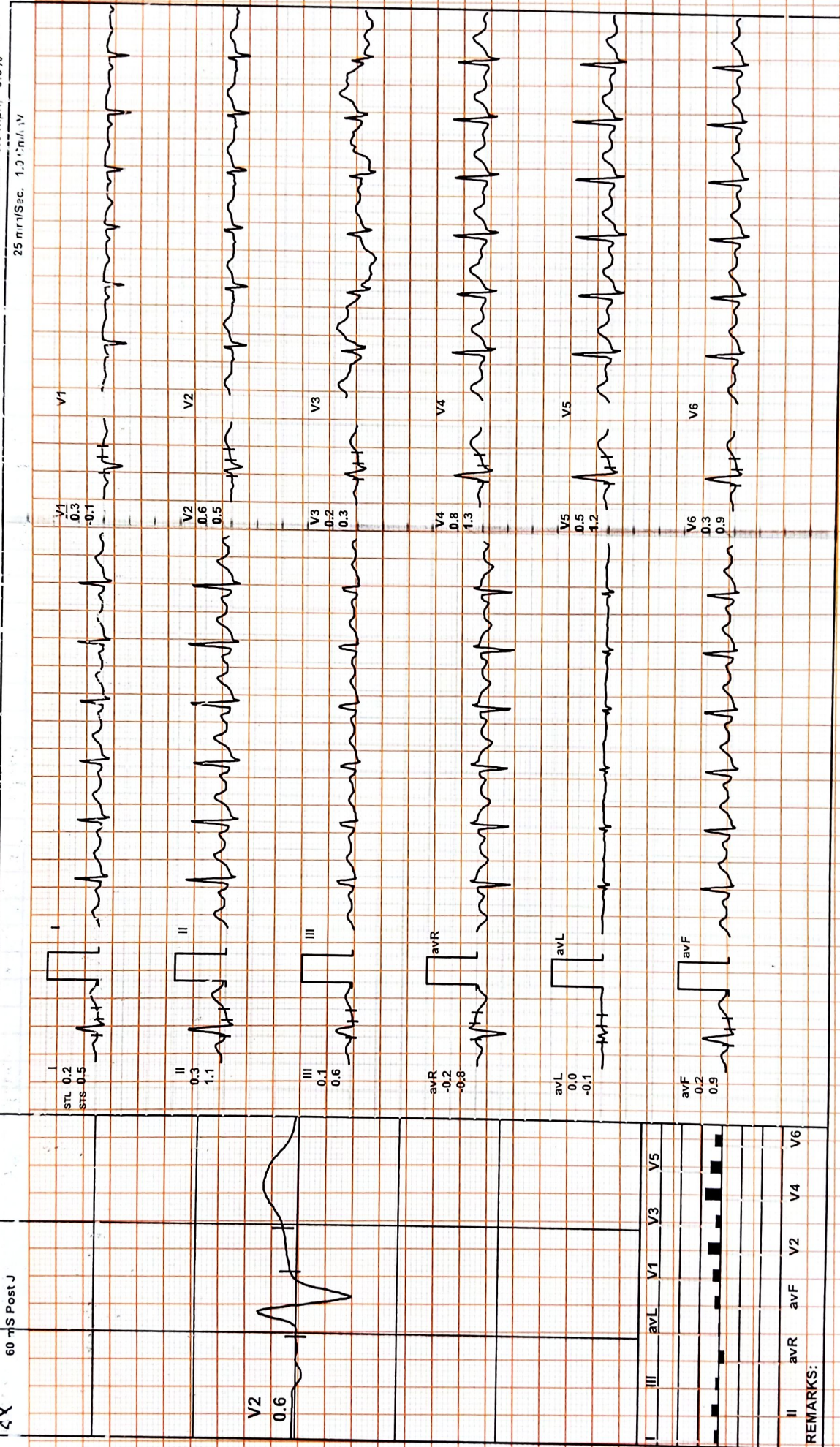

REMARKS:

# SHRI SAI ADVANCE IMAGING AND DIAGNOSTIC CENTER

# ST Measurements

MR GURPREET SINGH ARORA / 48 Yrs / M / 165 Cms / 75 Kg / HR : 108

Date: 13-02-2025

Protocol : BRJCE

STL (min) 80 @ms HV	I	II	III	avF	avL	avT	V1	V2	V3	V4	V5	V6	I	II	III	avF	avL	avT	V1	V2	V3	V4	V5	V6	ST3 (mv/sec)	
	1.0	1.7	0.7	0.7	1.2	0.2	1.2	-0.4	1.1	2.8	2.7	2.2	1.4	1.0	1.7	0.7	-1.4	0.1	1.2	-0.6	0.6	2.3	2.4	2.0	1.3	
	0.6	1.3	0.7	-0.9	-0.1	1.0	-0.3	0.7	1.6	1.6	1.8	1.7	1.0	0.6	1.1	0.5	-0.9	0.0	0.2	-0.5	0.5	1.3	1.5	1.4	0.9	
Standing	0.6	1.3	0.7	-0.9	-0.1	1.0	-0.3	0.7	1.6	1.6	1.8	1.7	1.0	0.6	1.1	0.5	-0.9	0.0	0.8	-0.5	0.5	1.3	1.5	1.4	0.9	
ExStart	0.6	1.3	0.7	-0.9	-0.1	1.0	-0.3	0.7	1.6	1.6	1.8	1.7	1.0	0.6	1.1	0.5	-0.9	0.0	0.8	-0.5	0.5	1.3	1.5	1.4	0.9	
Stage 1	0.3	0.9	0.6	-0.4	0.1	0.7	-0.1	0.9	0.6	0.6	0.6	0.6	0.6	0.7	1.6	0.9	-1.0	0.2	1.3	-0.5	0.3	1.8	2.0	1.6	1.3	
Stage 2	0.5	0.4	-0.2	-0.5	0.4	0.1	0.3	1.0	1.9	1.4	0.6	0.0	0.0	1.1	1.8	0.7	-1.5	0.2	1.2	-0.4	0.8	2.0	2.9	2.5	1.7	
PeakEx	0.2	0.1	-0.2	-0.1	0.3	0.1	0.3	1.2	1.6	1.1	0.5	0.0	0.0	1.0	2.0	1.1	-1.5	0.0	1.5	-0.4	1.2	3.2	2.6	2.1	1.5	
Recovery	0.4	0.4	0.0	-0.4	0.2	0.2	0.5	0.2	1.9	1.3	0.8	0.4	0.4	1.0	1.8	0.9	-1.4	0.1	1.3	-0.2	-0.4	2.5	1.8	2.3	1.7	
Recovery	0.3	0.4	0.1	-0.3	0.1	0.3	0.3	0.7	1.0	1.0	0.7	0.3	0.3	0.8	1.6	0.9	-1.2	-0.1	1.3	-0.1	0.7	1.2	2.1	1.8	1.3	
Recovery	0.2	0.3	0.1	-0.2	0.0	0.2	0.3	0.6	0.2	0.8	0.5	0.3	0.3	0.5	1.1	0.6	-0.8	-0.1	0.9	-0.1	0.5	0.3	1.3	1.2	0.9	
		I	II	III	avR	avL	avT	V1	V2	V3	V4	V5	V6	avF	V1	V2	V3	V4	V5	V6						
Supine	6.4	10.6	4.2	-8.5	1.1	7.4	1.1	10.6	4.2	-8.5	1.1	7.4	1.1	7.4	-1.7	6.8	18.0	17.3	14.1	9.0						
HV	3.6	7.5	4.0	-5.6	-0.1	5.7	-0.1	7.5	4.0	-5.6	-0.1	5.7	-0.1	5.7	-1.2	5.0	9.9	11.3	10.3	6.4						
Standing	3.6	7.5	4.0	-5.6	-0.1	5.7	-0.1	7.5	4.0	-5.6	-0.1	5.7	-0.1	5.7	-1.2	5.0	9.9	11.3	10.3	6.4						
ExStart	3.6	7.5	4.0	-5.6	-0.1	5.7	-0.1	7.5	4.0	-5.6	-0.1	5.7	-0.1	5.7	-1.2	5.0	9.9	11.3	10.3	6.4						
Stage 1	0.4	1.0	1.0	-0.4	0.3	1.0	0.3	1.0	1.0	-0.4	0.3	1.0	0.3	1.0	0.3	4.4	0.3	-0.3	0.5	0.7						
Stage 2	0.8	-1.7	-2.5	0.4	1.5	-2.1	1.5	-1.7	-2.5	0.4	1.5	-2.1	1.5	-2.1	2.5	3.6	7.1	1.7	-2.0	-3.3						
PeakEx	-0.7	-4.6	-3.6	2.8	2.0	-4.0	2.0	-4.6	-3.6	2.8	2.0	-4.0	2.0	-4.0	2.7	4.5	2.7	0.3	-1.8	-3.3						
Recovery	0.0	-1.9	-1.4	0.9	1.0	-1.9	1.0	-1.9	-1.4	0.9	1.0	-1.9	1.0	-1.9	3.4	2.1	6.2	5.1	-0.5	-1.2						
Recovery	0.3	-0.5	-0.7	0.2	0.5	-0.6	0.5	-0.5	-0.7	0.2	0.5	-0.6	0.5	-0.6	2.5	2.9	3.7	2.3	0.9	-0.2						
Recovery	0.2	-0.1	-0.2	-0.1	0.2	-0.1	0.2	-0.1	-0.2	-0.1	0.2	-0.1	0.2	-0.1	2.3	2.8	1.0	2.7	1.3	0.4						

# SHRI SAI ADVANCE IMAGING AND DIAGNOSTIC CENTER Median Measurement Summary

SRI RAOHAKRISHNA VIHAR SANTOSHI NAGAR

MR GURPREET SINGH ARORA / 48 Yrs / Male / 165 Cm / 75 Kg / Non Smoker

ASLPL

Time (Min.)	HR (bpm)	PR (ms)	QRS Wid (ms)	QRS Axis (Deg.)	QTC (ms)	P (ms) (Max)	R (ms) (Max)	S (ms) (Min)	T (ms) (Max)	Min. J Leads for (J & PJ) (µV)	M.n. Post JRR Vsr (%)	VEB (Count)	Missed Beats (Count)
00:30	108	46	75	57	461	797	330	-272	610	-8	45	0	0
01:00	120	80	50	48	320	128	160	-537	328	11	51	0	0
01:30	130	148	82	48	328	128	750	-537	328	11	51	0	0
02:00	147	144	100	60	395	383	901	-688	396	35	230	0	0
02:30	144	76	102	68	424	176	949	-686	294	-20	33	0	0
03:00	151	114	86	78	449	421	947	-527	358	59	155	0	0
03:30	156	92	88	78	338	160	924	-355	260	59	165	0	0
04:00	160	58	88	74	352	184	879	-391	252	-41	23	0	0
04:30	163	106	74	73	333	173	875	-380	307	-75	18	0	0
05:00	165	96	78	75	364	185	851	-376	331	-128	33	0	0
05:30	167	102	78	70	352	200	848	-400	268	-156	61	0	0
06:00	169	108	76	77	344	172	884	-422	281	-177	85	0	0
06:30	169	102	70	76	333	209	851	-409	300	-142	63	0	0
07:00	170	104	74	76	327	209	851	-409	300	-142	63	0	0
07:30	169	106	70	71	336	189	801	-408	329	-110	47	0	0
08:00	161	112	78	66	332	239	746	-615	397	-52	2	0	0
08:30	153	60	78	61	311	237	761	-304	364	-51	11	0	0
09:00	146	102	76	57	332	202	766	-276	365	-44	5	0	0
09:30	142	130	78	56	333	192	772	-262	364	-1	5	0	0
10:00	136	138	76	52	439	180	766	-238	300	-31	1	0	0
10:30	132	118	76	58	444	177	756	-355	270	-50	17	0	0



# LIFE INSURANCE CORPORATION OF INDIA

## HB %

Zone:

Division:

Proposal No.: 7982

Branch: 298

Full Name of Life to be assured: MR. GURPREET SINGH ARORA

Age/ Sex: 48 Y/M

Description	Result	Unit	Biological Ref. Range
<b>CBC WITH ESR</b>			
<b><u>W.B.C. Indices</u></b>			
TOTAL WBC COUNT		/cumm	4000 - 11000
NEUTROPHILS		%	40 - 70
LYMPHOCYTES		%	20 - 52
MONOCYTES		%	4 - 12
EOSINOPHILS		%	1 - 6
BASOPHILS		%	0 - 1
<b><u>R.B.C. Indices</u></b>			
HB %	13.5	gm/dL	12.5 - 16.5
RBC COUNT		Mill/c umm	4.2 - 5.5
HEMATOCRIT (PCV)		%	37.5 - 49.5
MCV		fL	80 - 95
MCH		pg	26 - 32
MCHC		g/dl	32 - 36
RDW-CV		%	11.5 - 16.5
<b><u>Platelet Indices</u></b>			
PLATELET COUNT		/ $\mu$ L	150000-400000
MPV		fL	7.0 - 11.0
PDW		%	12 - 18
P-LCR		%	13 - 43
ESR		after 1	0 - 15
Advice		hr	Correlate Clinically
(Method Westergren )			

I declare that the person examined signed (affixed his/her thumb impression) in the space earmarked below, in my presence and I am not related to him/her or the Agent or the Development Officer.

Dated at **Raipur** on the **13/02** day of **2025** At **10:06** a.m./p.m.

Signature of the Pathologist

Pathologist's Name & Address

Qualification:

**DR. MIKAL KIJUR**  
**MD (PATHOLOGY)**  
**CGMC- 2996/2010**

Shri Sai Advance Imaging & Diagnostic Center  
Address- Near Tarun Market, Krishna Nagar,  
Radha Vihar Gali, Santoshi Nagar,  
Raipur (C.G.) 492001



# LIFE INSURANCE CORPORATION OF INDIA

## HAEMATOLOGY

Zone: Division:  
Proposal No.: 7982 Branch: 298  
Full Name of Life to be assured: MR. GURPREET SINGH ARORA  
Age/ Sex: 48Y/M

Test Name	Value	Unit
HbA1c	5.5 %	%

### REFERENCE VALUES

Non-diabetic Level	<6%
Good Control	6 – 7 %
Fair Control	7 – 8 %
Unsatisfactory Control	8 – 10 %
Poor Control	> 10%

### SUMMARY & EXPLANATION OF THE TEST

Diabetes Mellitus is a leading cause of kidney failure, blindness and amputation in adults. It is also a major risk factor for heart disease, stroke and birth defects and shortens average life expectancy any up to 15 years. It is now well accepted that in patients with diabetes there is a direct relationship between blood sugar levels and complications associated with the disease.

The measurement of HbA1c is recommended for monitoring the long-term care of people with diabetes because the concentration of HbA1c within red blood cells reflects the average level of blood sugar over the previous 2-3 months. The level of HbA1c therefore rises proportionately in patients with higher levels of blood sugar, such as those with uncontrolled or undiagnosed diabetes.

I declare that the person examined signed (affixed his/her thumb impression) in the space earmarked below, in my presence and I am not related to him/her or the Agent or the Development Officer.

Dated at Raipur on the 13/02 day of 2025 At 10:06 a.m./p.m.

Signature of the Pathologist

Pathologist's Name & Address

Qualification

  
**DR. MIKAL KUJUR**  
**MD (PATHOLOGY)**  
**CGMC- 2996/2010**

**Shri Sai Advance Imaging & Diagnostic Center**  
Address- Near Tarun Market, Krishna Nagar,  
Radha Vihar Gali, Santoshi Nagar,  
Raipur (C.G.) 492001



Full Name of Life to be assured: **MR. GURPREET SINGH ARORA**

Age	<b>48 YRS</b>	Sex	<b>Male</b>		
Division		Branch	<b>298</b>		
Proposal No.:	<b>7982</b>	Agent Coad No.:		Dev. Officer Coad No.	
Introducer	Name	Designation/Club Membership	Signature (In Full)		
Agent					
Second Introducer					

**1. Physical Examination**

(i)	Colour	<b>YELLOW</b>	(ii)	Sediment	<b>CLEAR</b>
(iii)	Transparency	<b>CLEAR</b>	(iv)	Reaction	<b>Acidic</b>

**2. Chemical Examination**

(i)	Protein	<b>NIL</b>	(ii)	Sediment	<b>NIL</b>
(iii)	Bile salt	<b>NIL</b>	(iv)	Bile pigments	<b>Nil</b>

**3. Microscopy Examination**

(i)	Red Blood Cells	<b>NIL</b>	(ii)	Epithelial Cells	<b>2-3/hpf</b>
(iii)	Crystals	<b>NIL</b>	(iv)	Pus Cells	<b>1-2/hpf</b>
(v)	Cast	<b>NIL</b>	(vi)	Deposit	<b>Clear</b>
(vii)	Bacteria	<b>Absent</b>			

**Remarks**

If pus cells are present GRAM STAIN is necessary

If haematuria is present ZIEHL NEELSEN METHOD is necessary

I declare that the person (investigated) signed (affixed his/her thumb impression) in the space earmarked below, in my presence and that I am not related to him/her or the Agent of the Development Officer.

Dated at	Raipur	on the	13	day of	02	2025	At	10:06	AM
----------	--------	--------	----	--------	----	------	----	-------	----

Signature of the Pathologist

Pathologist's Name & Address

Qualification:

**DR. MIKAL KUJUR**  
**MD (PATHOLOGY)**  
**CGMC- 2996/2010**

*Shri Sai Advance Imaging & Diagnostic Center*  
Address- Near Tarun Market, Krishna Nagar,  
Radha Vihar Gali, Santoshi Nagar,  
Raipur (C.G.) 492001





## LIFE INSURANCE CORPORATION OF INDIA

### SBT-13 Report

Zone:

Proposal No.: 7982

Division:

Branch: 298

Full Name of Life to be assured: MR. GURPREET SINGH ARORA

Age/ Sex: 48 Y/Male

Sr. No	Type of Test	Actual Reading	Normal Values		
1	Fasting Blood Sugar	89.6	Mg/dl	70 - 110	
2	Total Cholesterol	164	Mg/dl	200 - 239	
	High Density Lipid (HDL)	43	Mg/dl	30 - 70	
	Low Density Lipid (LDL)	97.50	Mg/dl	50 - 140	
	S. Triglycerides	121	Mg/dl	150 - 200	
4	S. Creatinine	0.74	Mg/dl	0.66 - 1.25	
5	Blood Urea Nitrogen (BUN)	16	Mg/dl	7 - 18	
6	S. Proteins	6.8	g/dl	6.3 - 8.2	
	a) Albumin	4.5	g/dl	3.5 - 5.0	
	b) Globulin	2.3	g/dl	2.3 - 3.6	
	c) AG Ratio	2.2		1.1 - 2.0	
7	S. Bilirubin				
	a) Direct	0.24	Mg/dl	0 - 0.3	
	b) Indirect	0.42	Mg/dl	0 - 1.1	
	c) Total	0.66	Mg/dl	0.2 - 1.3	
8	SGOT (AST)	30	U/L	17 - 59	
9	SGPT (ALT)	27	U/L	21 - 72	
10	GGTP (GGT)	22	U/L	<55	
11	S. Alkaline Phosphatase	108	U/L	38 - 126	
12	HbsAg (Australia antigen)	Negative		Non - Reactive	
13	Elisa for HIV (Method)	Negative	0.30	Non - Reactive	

I declare that the person examined signed (affixed his/her thumb impression) in the space earmarked below in my presence and I am not related to him/her or the Agent/DO.

Dated at	Raipur	on the	13	day of	02	2025	At	10:06	AM
----------	--------	--------	----	--------	----	------	----	-------	----

Signature of the Pathologist

Pathologist's Name & Address

Qualification:

**DR. MIKAL KUJUR**  
**MD (PATHOLOGY)**  
**CGMC- 2996/2010**

Shri Sai Advance Imaging & Diagnostic Center  
Address- Near Tarun Market, Krishna Nagar,  
Radha Vihar Gali, Santoshi Nagar,  
Raipur (C.G.) 492001

**MRI | C.T. Scan | 4-D Colour USG | Digital X-Ray | Advanced Pathology | 2D Echo / E.C.G. / TMT / E.E.G / OPG / SPIRO**

PT. NAME :- MR. GURPREET SINGH ARORA	Sample Collected On :- 13/02/2025
PT. AGE/SEX :- 48 Y / M	Report Released On :- 17/02/2025
MOBILE NO :-	Accession On :- 10
Ref. By :- SELF	Patient Unique ID No. :- 11278
Company :- LIC (Life insurance Corporation)	TPA :- MEDSAVE

### CLINICAL PATHOLOGY

Description	Result	Unit	Biological Ref. Range
URINE COTININE			
URINE COTININE	NEGATIVE		NEGATIVE

--- End Of Report ---

CHECKED BY:

  
 Shri Sai Advance Imaging & Diagnostic Center  
 Address- Near Tarun Market, Krishna Nagar,  
 Radha Vihar Gali, Santoshi Nagar  
 Raipur (C.G.) 492001

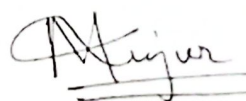
  
 DR. MAIKAL KUJUR MBBS, MD  
 PATHOLOGY (AIIMS, NEW DELHI)  
 REG. NO. : CG MCI-2996/2010

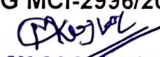
  
 DR. MIKAL KUJUR  
 MD ( PATHOLOGY )  
 CGMC- 2996/2010

सही जाँच ही सही इलाज का आधार है...