

08-Mar-25 1:22:16 PM  
wockhardt hospitals

ochana  
ears

bhosale  
Female

89 . Sinus rhythm.....normal P axis, V-rate 50- 99  
    . Borderline repolarization abnormality.....ST dep & abnormal T

163  
73  
357  
435

EIS--  
41  
52  
-18

- BORDERLINE ECG -

Unconfirmed Diagnosis

Lead; Standard Placement

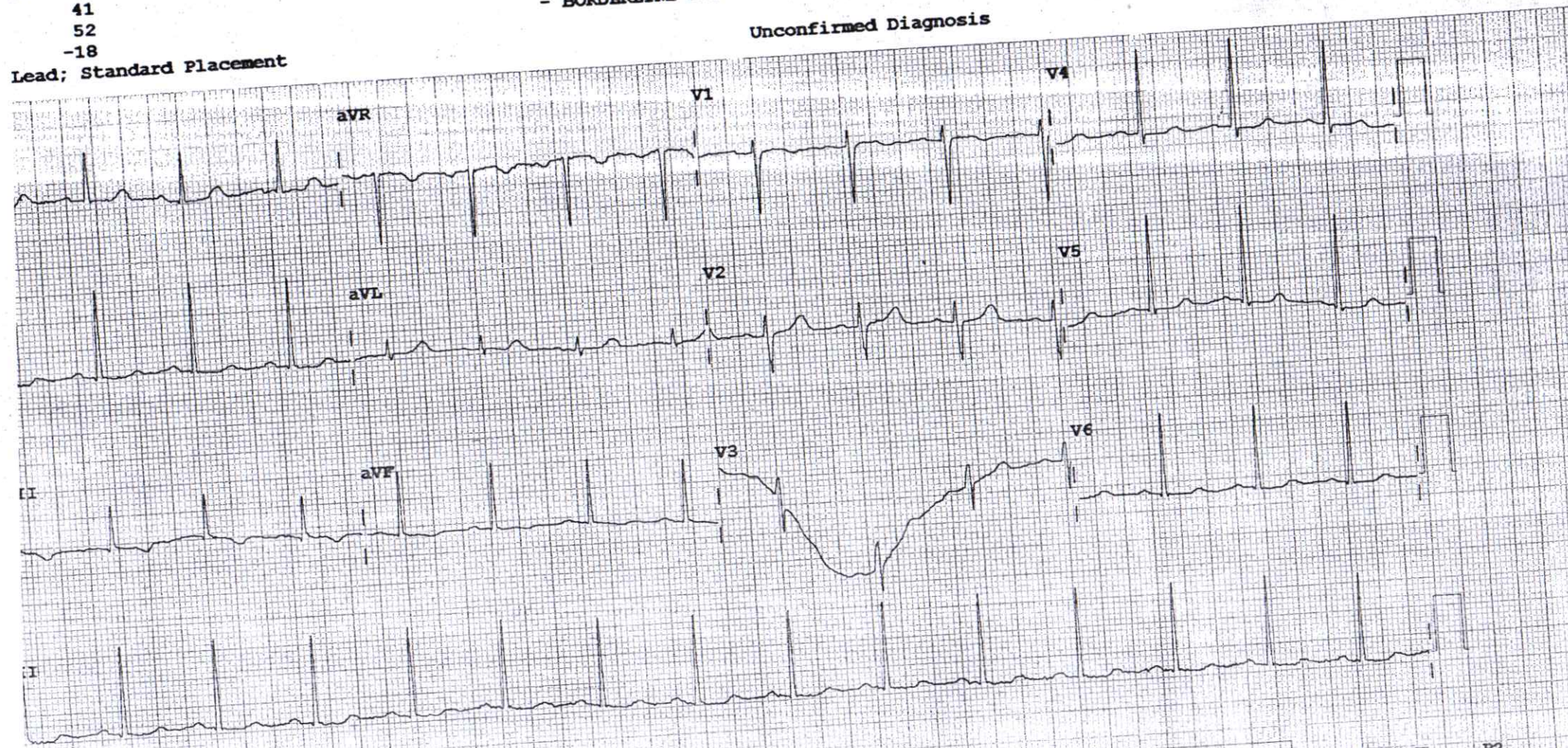



H-2009-0031  
NOV 25, 2021 JUNE 30, 2025  
SINCE : JULY 01, 2009

## 2D ECHOCARDIOGRAPHY & DOPPLER REPORT

Name : Mrs. Sulochana Bhosale      Age / Sex : 48 yrs / Female  
Done by : Dr. Dinesh Padole      Date : March 08, 2025  
UHID NO : 371045      OPD

### 2D Echo :

CHAMBERS → Normal in size  
RWMA → No RWMA  
LVEF → 60 %  
VALVES → Valves are normal structurally  
SEPTAE → Intact  
PERICARDIUM → No pericardial effusion  
CLOTS/VEGETATIONS → Absent  
IVC → Normal

### DOPPLER

E > A  
Flow across valves → Normal

### CONCLUSION :

Good LV systolic function  
LVEF - 60 %  
No regional wall motion abnormality is present  
No LV diastolic dysfunction  
No pulmonary hypertension

  
Dr. Dinesh Padole  
MBBS, MD (Gen. Med.), DNB (Cardiology)  
Consultant - Interventional Cardiologist

**DEPARTMENT OF LABORATORY MEDICINE**

<b>Patient Name</b> :	MRS. SULOCHANA VIJAY BHOSALE	<b>Bill No.</b> :	OCR3/25/0008545
<b>Age/Sex</b> :	48 Years/Female	<b>Sample Collection</b> :	08/03/2025 12:39 PM
<b>UHID</b> :	WHN2.0000371045	<b>Receiving Date Time</b> :	08/03/2025 12:39 PM
<b>Primary Consultant</b> :	DR. WOCKHARDT DOCTOR	<b>Report Date</b> :	08/03/2025 01:27 PM
<b>Order Date</b> :	08/03/2025 09:19 AM	<b>Approval Date Time</b> :	08/03/2025 01:29 PM
<b>Order No.</b> :	59105	<b>Specimen</b> :	Plasma
<b>Visit Code</b> :	OP3.0111285	<b>Bed No.</b> :	

**HEMATOLOGY**

Final Report

<u>PARAMETER</u>	<u>METHOD</u>	<u>RESULT</u>	<u>UNIT</u>	<u>B.R.I</u>
<b>Complete Blood Count (With ESR)- EDTA Blood</b>				
Haemoglobin	SLS Method	12.5	g%	12.0-16.0
Haematocrit	RBC Pulse Height Detection	37.9	%	40 - 50
MCV	Calculated	88.3	fl	83-101
MCH	Calculated	29.1	pg	27-32
MCHC	Calculated	33.0	g/dl	32-35
RBC Count	DC Detection	4.29	Million/ul	3.8-4.8
RDW-CV	Calculated	13.2	%	12-14
WBC Total Count ( TLC )	Electrical Impedance	11910	Cells/cumm	4000 - 10000
Neutrophils		73	%	40-80
Lymphocytes		20	%	20-40
Monocytes		06	%	2-10
Eosinophils		01	%	0-6
Basophils		00	%	0-2
Platelet Count	Hydrodynamic Focussing DC	310	Thou/Cumm	150-450
PDW	Calculated	9.2	fL	9.0-17
P-LCR	Calculated	18.2	%	13.0-43.0
MPV	Calculated	9.2	fl	9.4-12.3
PCT	Calculated	0.29	%	0.17-0.35
Blood ESR	Westergren Method	07	mm/hr	0-20

--- END OF REPORT ---

**PRAKASH SHAHU**  
Verified By

  
**Dr. ALKA THOOL**  
 Consultant Pathologist  
 M.B.B.S, MD PATH

Partial Reproduction of Report not permitted. This Report Relates to Sample received by Laboratory  
 \* B.R.I : BIOLOGICAL REFERENCE INTERVAL

## DEPARTMENT OF LABORATORY MEDICINE

<b>Patient Name</b> : MRS. SULOCHANA VIJAY BHOSALE	<b>Bill No.</b> : OCR3/25/0008545
<b>Age/Sex</b> : 48 Years/Female	<b>Sample Collection</b> : 08/03/2025 12:39 PM
<b>UHID</b> : WHN2.0000371045	<b>Receiving Date Time</b> : 08/03/2025 12:39 PM
<b>Primary Consultant</b> : DR. WOCKHARDT DOCTOR	<b>Report Date</b> : 08/03/2025 01:27 PM
<b>Order Date</b> : 08/03/2025 09:19 AM	<b>Approval Date Time</b> : 08/03/2025 01:29 PM
<b>Order No.</b> : 59105	<b>Specimen</b> : Plasma
<b>Visit Code</b> : OP3.0111285	<b>Bed No.</b> :

### BIOCHEMISTRY

Final Report

PARAMETER	METHOD	RESULT	UNIT	B.R.I
Serum Urea	Urease-GLDH	16.9	mg/dL	1-50
Blood Urea Nitrogen	Calculated	7.89	mg/dL	6-20
<b>Creatinine- Serum</b>				
Creatinine	Enzymatic colorimetric	0.60	mg/dL	0.51-0.95
<b>Plasma Glucose</b>				
Plasma Glucose - Fasting	Enzymatic Hexokinase	<b>118.89</b>	mg/dL	74-109
Urine Sugar Fasting	Double Sequential Enzyme Reaction - GOD/ POD	Absent		
<b>Uric Acid- Serum</b>				
Uric Acid	Enzymatic colorimetric	3.2	mg/dL	2.4-5.7
<b>Lipid Profile</b>				
Cholesterol	Colorimetric - Cholesterol Oxidase	<b>176.67</b>	mg/dL	0-200
Triglycerides	Enzymatic colorimetric	122.3	mg/dL	0-150
HDL Cholesterol - Direct	Direct Homogenous Enzymatic Colorimetric	42.4		1. No Risk: >65 2. Moderate Risk: 45-65 3. High Risk: <45
LDL-Cholesterol -Direct	Direct Homogenous Enzymatic Colorimetric	<b>109.81</b>	mg/dL	0-100
VLDL Cholesterol	Calculated	24.46	mg/dL	10-35
Chol/HDL Ratio		<b>4.16</b>		1.Low Risk: 3.3-4.4 2.Average Risk: 4.4-7.1 3.Moderate Risk: 7.1-11.0 4.High Risk: >11.0
<b>Liver Function Test (L.F.T.)</b>				
Alkaline Phosphatase	Colorimetric IFCC	102.8	U/L	35-104
S.G.O.T (AST)	IFCC Without Pyridoxal 5 Phosphate	20.6	U/L	0-32
S.G.P.T (ALT)	IFCC Without Pyridoxal 5 Phosphate	11.4	U/L	0-35
Total Protein (Serum)	Colorimetric - Biuret Method	7.17	g/dL	6.4-8.3
Albumin, BCG	Colorimetric - Bromo-Cresol Green	4.18	g/dL	3.5-5.2
Globulin	Calculated	2.99	g/dL	1.9-3.5
Albumin/Globulin Ratio	Calculated	1.39		0.9-2

**DEPARTMENT OF LABORATORY MEDICINE**

<b>Patient Name</b>	: MRS. SULOCHANA VIJAY BHOSALE	<b>Bill No.</b>	: OCR3/25/0008545
<b>Age/Sex</b>	: 48 Years/Female	<b>Sample Collection</b>	: 08/03/2025 12:39 PM
<b>UHID</b>	: WHN2.0000371045	<b>Receiving Date Time</b>	: 08/03/2025 12:39 PM
<b>Primary Consultant</b>	: DR. WOCKHARDT DOCTOR	<b>Report Date</b>	: 08/03/2025 01:27 PM
<b>Order Date</b>	: 08/03/2025 09:19 AM	<b>Approval Date Time</b>	: 08/03/2025 01:29 PM
<b>Order No.</b>	: 59105	<b>Specimen</b>	: Plasma
<b>Visit Code</b>	: OP3.0111285	<b>Bed No.</b>	:

**BIOCHEMISTRY**

Final Report

<u>PARAMETER</u>	<u>METHOD</u>	<u>RESULT</u>	<u>UNIT</u>	<u>B.R.I</u>
<b>Liver Function Test (L.F.T.)</b>				
Serum Total Bilirubin	Colorimetric Diazo	0.36	mg/dL	0-1.2
Serum Direct Bilirubin	Colorimetric Diazo	0.09	mg/dL	0-0.4
Serum Indirect Bilirubin	Calculated	0.27	mg/dL	0-1

--- END OF REPORT ---

**PRAKASH SHAHU**  
Verified By

  
**Dr. ALKA THOOL**  
Consultant Pathologist  
M.B.B.S, MD PATH

Partial Reproduction of Report not permitted. This Report Relates to Sample received by Laboratory  
\* B.R.I : BIOLOGICAL REFERENCE INTERVAL

**DEPARTMENT OF LABORATORY MEDICINE**

<b>Patient Name</b>	: MRS. SULOCHANA VIJAY BHOSALE	<b>Bill No.</b>	: OCR3/25/0008545
<b>Age/Sex</b>	: 48 Years/Female	<b>Sample Collection</b>	: 08/03/2025 12:39 PM
<b>UHID</b>	: WHN2.0000371045	<b>Receiving Date Time</b>	: 08/03/2025 12:39 PM
<b>Primary Consultant</b>	: DR. WOCKHARDT DOCTOR	<b>Report Date</b>	: 08/03/2025 01:27 PM
<b>Order Date</b>	: 08/03/2025 09:19 AM	<b>Approval Date Time</b>	: 08/03/2025 01:29 PM
<b>Order No.</b>	: 59105	<b>Specimen</b>	: Plasma
<b>Visit Code</b>	: OP3.0111285	<b>Bed No.</b>	:

**BIOCHEMISTRY**

Final Report

<u>PARAMETER</u>	<u>METHOD</u>	<u>RESULT</u>	<u>UNIT</u>	<u>B.R.I</u>
<b>Glycosylated Haemoglobin- EDTA Blood</b>				
Glycosylated Haemoglobin	HPLC	6.2	%	Action required: 7.0-8.0% Good control: 6.5-7.0% Normal control: 4.8-6.4% Poor control: >8.0%
Estimated Mean glucose	Calculated	143.42	mg/dL	
--- END OF REPORT ---				

**PRAKASH SHAHU**  
Verified By

  
**Dr. ALKA THOOL**  
 Consultant Pathologist  
 M.B.B.S, MD PATH

Partial reproduction of Report not permitted. This Report Relates to Sample received by Laboratory  
 \* B.R.I : BIOLOGICAL REFERENCE INTERVAL

**DEPARTMENT OF LABORATORY MEDICINE**

<b>Patient Name</b>	: MRS. SULOCHANA VIJAY BHOSALE	<b>Bill No.</b>	: OCR3/25/0008545
<b>Age/Sex</b>	: 48 Years/Female	<b>Sample Collection</b>	: 08/03/2025 12:39 PM
<b>UHID</b>	: WHN2.0000371045	<b>Receiving Date Time</b>	: 08/03/2025 12:39 PM
<b>Primary Consultant</b>	: DR. WOCKHARDT DOCTOR	<b>Report Date</b>	: 08/03/2025 01:27 PM
<b>Order Date</b>	: 08/03/2025 09:19 AM	<b>Approval Date Time</b>	: 08/03/2025 01:29 PM
<b>Order No.</b>	: 59105	<b>Specimen</b>	: Plasma
<b>Visit Code</b>	: OP3.0111285	<b>Bed No.</b>	:

**BIOCHEMISTRY**

**Final Report**

<u>PARAMETER</u>	<u>METHOD</u>	<u>RESULT</u>	<u>UNIT</u>	<u>B.R.I</u>
<b>Plasma Glucose Post Prandial</b>				
Plasma Glucose Post Prandial	Enzymatic Hexokinase	<b>168.70</b>	mg/dl	70-140
Urine Sugar Post Prandial	Double Sequential Enzyme Reaction - GOD/ POD	NA		
--- END OF REPORT ---				

**PRAKASH SHAHU**  
Verified By

  
**Dr. ALKA THOOL**  
 Consultant Pathologist  
 M.B.B.S, MD PATH

Partial Reproduction of Report not permitted. This Report Relates to Sample received by Laboratory  
 \* B.R.I : BIOLOGICAL REFERENCE INTERVAL

**DEPARTMENT OF LABORATORY MEDICINE**

<b>Patient Name</b> :	MRS. SULOCHANA VIJAY BHOSALE	<b>Bill No.</b> :	OCR3/25/0008545
<b>Age/Sex</b> :	48 Years/Female	<b>Sample Collection</b> :	08/03/2025 12:39 PM
<b>UHID</b> :	WHN2.0000371045	<b>Receiving Date Time</b> :	08/03/2025 12:39 PM
<b>Primary Consultant</b> :	DR. WOCKHARDT DOCTOR	<b>Report Date</b> :	08/03/2025 01:27 PM
<b>Order Date</b> :	08/03/2025 09:19 AM	<b>Approval Date Time</b> :	08/03/2025 01:29 PM
<b>Order No.</b> :	59105	<b>Specimen</b> :	Plasma
<b>Visit Code</b> :	OP3.0111285	<b>Bed No.</b> :	

**IMMUNOLOGY**

Final Report

<u>PARAMETER</u>	<u>METHOD</u>	<u>RESULT</u>	<u>UNIT</u>	<u>B.R.I</u>
<b>T3 T4 TSH- Serum</b>				
TOTAL T3	ECLIA	88.79	ng/dl	80-200
TOTAL T4	ECLIA	6.47	ug/dl	4.5-11.7
TSH	ECLIA	5.29	μIU/mL	0.27-4.2

--- END OF REPORT ---

**JAMILUDDIN SIDDIQUI**  
Verified By

  
**Dr. ALKA THOOL**  
 Consultant Pathologist  
 M.B.B.S, MD PATH

Partial Reproduction of Report not permitted. This Report Relates to Sample received by Laboratory  
 \* B.R.I : BIOLOGICAL REFERENCE INTERVAL



**DEPARTMENT OF LABORATORY MEDICINE**

<b>Patient Name</b>	: MRS. SULOCHANA VIJAY BHOSALE	<b>Bill No.</b>	: OCR3/25/0008545
<b>Age/Sex</b>	: 48 Years/Female	<b>Sample Collection</b>	: 08/03/2025 12:39 PM
<b>UHID</b>	: WHN2.0000371045	<b>Receiving Date Time</b>	: 08/03/2025 12:39 PM
<b>Primary Consultant</b>	: DR. WOCKHARDT DOCTOR	<b>Report Date</b>	: 08/03/2025 01:27 PM
<b>Order Date</b>	: 08/03/2025 09:19 AM	<b>Approval Date Time</b>	: 08/03/2025 01:29 PM
<b>Order No.</b>	: 59105	<b>Specimen</b>	: Plasma
<b>Visit Code</b>	: OP3.0111285	<b>Bed No.</b>	:

**CLINICAL PATHOLOGY**

**Final Report**

<u>PARAMETER</u>	<u>METHOD</u>	<u>RESULT</u>	<u>UNIT</u>	<u>B.R.I</u>
<b>Urine Routine</b>				
Physical Examination				
Colour		p.yel		
Appearance		Clear		
Urinalyser (Roche UriSys 1100)				
Specific Gravity		1.015		1.003 - 1.035
Reaction ( pH )		6		
Leukocytes, microscopy		00	/hpf	
Erythrocytes, microscopy		00	/hpf	
Nitrite, urinalyser		neg		
Protein, urinalyser		neg		
Glucose, urinalyzer		neg		
Ketone, urinalyser		neg		
Urobilinogen urinalyser		neg		
Billirubin uirnalyser		neg		

--- END OF REPORT ---

**PRAKASH SHAHU**  
Verified By

  
**Dr. ALKA THOOL**  
 Consultant Pathologist  
 M.B.B.S, MD PATH

Partial Reproduction of Report not permitted. This Report Relates to Sample received by Laboratory  
 \* B.R.I : BIOLOGICAL REFERENCE INTERVAL



H-2009-0031  
NOV 25, 2021 JUNE 30, 2025  
SINCE : JULY 01, 2009

**DEPARTMENT OF RADIO DIAGNOSTICS**

**Patient Name** : MRS. SULOCHANA VIJAY BHOSALE  
**Age/Sex** : 48 Yrs / Female  
**UHID** : WHN2.0000371045  
**Reporting Date** : 08/03/2025 12:34 PM  
**Bill No.** : OCR3/25/0008545  
**Order Date** : 08/03/2025 09:19 AM  
**Referred by** :  
**Order No.** : 23895

**CHEST X-RAY PA :**

Both lung fields are clear.

The costophrenic angles and domes of diaphragm appear normal.

No hilar or mediastinal lesion seen.

Cardiac silhouette is within normal limits.

Visualised bony thorax and soft tissues appear normal.

**Impression:**  
Normal Chest X-Ray.

**DR. ADITYA MOHATA**  
M.D., FCTI  
EACVI (Euro CMR level III)  
FELLOW CARDIOVASCULAR & THORACIC IMAGING,  
RADIOLOGIST



H-2009-0031  
NOV 25, 2021 JUNE 30, 2025  
SINCE : JULY 01, 2009

**DEPARTMENT OF RADIODIAGNOSTICS**

**Patient Name** : MRS. SULOCHANA VIJAY BHOSALE  
**Age/Sex** : 48 Yrs / Female **Order Date** : 08/03/2025 09:19 AM  
**UHID** : WHN2.0000371045 **Referred by** :  
**Reporting Date** : 08/03/2025 12:28 PM **Order No.** : 23895  
**Bill No.** : OCR3/25/0008545

**USG ABDOMEN WITH PELVIS :**

Liver is normal in size and shows increased echogenicity suggestive of grade I fatty infiltration of liver. No focal parenchymal lesion noted.

Intrahepatic biliary tree and venous radicles are normal.  
Portal vein and CBD appear normal in course and calibre.

Gall bladder is collapsed.

Pancreas is normal in size and echotexture. No evidence of focal lesion or calcification or duct dilatation seen.  
Spleen is normal in size and echotexture.

Both kidneys are normal in size, position and echogenicity.  
Cortical thickness and corticomedullary differentiation are normal.  
No hydronephrosis or calculi noted.

Urinary bladder is minimally distended, appears normal.

There is no evidence of ascites.

**Impression :**

**Grade I fatty infiltration of liver.**  
**Rest no significant abnormality.**

**DR. ADITYA MOHATA**  
M.D., FCTI  
EACVI (EURO CMR LEVEL III)  
FELLOW CARDIOVASCULAR & THORACIC IMAGING,  
RADIOLOGIST

