

Patient ID:	542501002047	Patient Name:	SMITA SANJAY NATEKAR
Age:	50 Years	Sex:	F
Accession Number:	HC	Modality:	DX
Referring Physician:		Study:	CHEST
Study Date:	25-Jan-2025		

**X RAY CHEST PA VIEW**

Both lungs are clear.

The frontal cardiac dimensions are normal.

The pleural spaces are clear.

Both hilar shadows are normal in position and density.

No diaphragmatic abnormality is seen.

The soft tissues and bony thorax are normal.

**Impression:**

- No significant abnormality is seen.

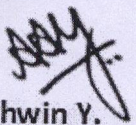

**Dr. Ashwin Y.**  
M.D. (Radio-Diagnosis)

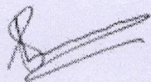

**Dr. Garima Shailendra Sharma**  
MBBS, M.D. (Radio Diagnosis),  
DNB, FRCR  
Consultant Radiologist

Date: 25-Jan-2025 18:16:11

**OUT PATIENT DEPARTMENT**

<b>Patient Name</b> : Mrs. SMITA SANJAY NATEKAR	<b>UMR No</b> : 542501002047
<b>Age/Gender</b> : 50Years, 1Months/FEMALE	<b>Bill No</b> : HC542501000885_12 <b>Bill Dt</b> : 25-Jan-2025
<b>Mobile</b> : 8793138999	<b>Visit Dt.</b> : 25-Jan-2025 <b>Visit Type:</b> Single
<b>Organisation</b> : ARCOFEMI HEALTHCARE PVT. LTD (MEDIWHEEL).	

**Vitals :**

BP Sit	BP Stand	BMI					
0/	0/	--					

**Consultant :**

**DR.Anushree Sameer Vankar**

CONSULTANT

**Ophthalmology History :**

HEALTH CHECKUP

**Assessment And Plan :**

VN(RE) : 6/6 N18 (LE): 6/6 N18  
 COLOUR VISION : (BE) NORMAL  
 REF : (RE) PLANO -6/6 (LE) : PLANO--:6/6  
 ADD : (BE) +1.75DSPH- N6  
 ANT SEG (BE) - WNL DISC (RE) - 0.5-0.6 (LE) - 0.4

**Rx :**

**TOTAL NO.OF MEDICINES: 1**

	Medicine	Frequency	Route - Timing - Duration
1	ADDTEARS EYE DROPS 10ML	1-1-1-1	LOCAL APPLICATION - - 1 Months
	Timing : --		

**DR.Anushree Sameer Vankar**

CONSULTANT

hc 2047  
50 Years

smita natekar  
Female

1/25/2025 10:48:17 AM

Rate 88 . Sinus rhythm.....normal P axis, V-rate 50- 99  
PR 159 . ST elev, probable normal early repol pattern.....ST elevation, age<55  
QRSD 87 . Baseline wander in lead(s) V2  
QT 351  
QTc 425

--AXIS--  
P 48  
QRS 52  
T 53

12 Lead; Standard Placement

- NORMAL ECG -

Unconfirmed Diagnosis

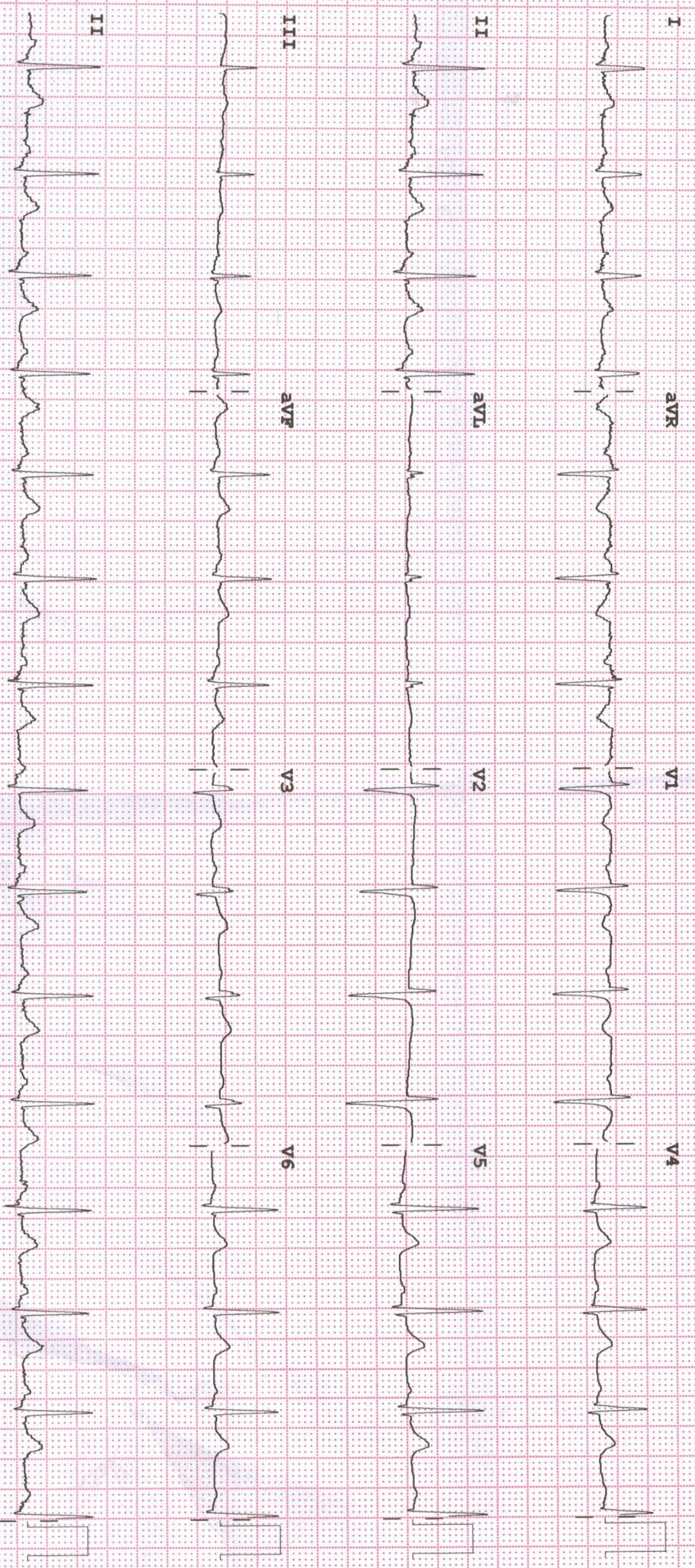

Device: 

Speed: 25 mm/sec

Limb: 10 mm/mV

Chest: 10.0 mm/mV

F 60~ 0.15-100 Hz

100B CL

P?

X 24



MEDICOVER  
HOSPITALS

# MEDICOVER HOSPITALS

## MEDICAL HEALTH CHECK- UP ASSESMENT FORM

NAME : Mr / Mrs  Amita Nataran

DATE: 25/1/25

AGE : 50 yrs

SEX: Male / Female

UMR NO : 542501002047

DOCTOR'S NAME:  
Health-Package

TEMP :	<u>98</u>	<sup>o</sup> f	BP :	<u>125/72</u>	mmHg
PULSE :	<u>80</u>	b/m	HEIGHT :	<u>157</u>	cm
RR :	<u>18</u>	b/m	WEIGHT :	<u>74.4</u>	kg
SPO2 :	<u>99</u>	% <u>RA</u>	HGT:	<u>—</u>	

REMARK:



Name	: Mrs. SMITA SANJAY NATEKAR	Age /Sex	: 50Y Y(s)/FEMALE
Bill No.	: MCB54250107003	UMR No.	: 542501002047

**LABORATORY REPORT : BLOOD BANK**

Parameters	Result	Reference Range	Units
<b>BLOOD GROUPING AND RH</b>			
( Bill Date : 25-Jan-2025 08:24 AM    Result ID : RMI250121447)			
BLOOD GROUP <i>Tube agglutination</i>	AB		
RH TYPE	POSITIVE		

**INTERPRETATION**

1. If Rh is Du positive it is best considered as Rh negative as recipient and Rh positive as donor. Proper Cross matching is recommended before transfusion.
2. In case of forward and reverse grouping discrepancy, clinical correlation and repeat sample analysis is recommended.
3. For Infants below 6 months only forward grouping is performed.
4. A sub-grouping is recommended after the age of 6 months.

*Rashmi Shrivastava*

Rashmi Shrivastava  
CONSULTANT PATHOLOGIST



<b>Name</b>	: Mrs. SMITA SANJAY NATEKAR	<b>Age /Sex</b>	: 50Y (s)/FEMALE
<b>Bill No.</b>	: MCB54250107003	<b>UMR No.</b>	: 542501002047

**LABORATORY REPORT : CLINICAL PATHOLOGY**

Parameters	Result	Reference Range	Units
<b>CUE(COMPLETE URINE EXAMINATION)</b>			
( Bill Date : 25-Jan-2025 08:24 AM Result ID : RMI250121438)			
<b><u>PHYSICAL EXAMINATION</u></b>			
VOLUME	30ML		ml
COLOUR	PALE YELLOW	PALE YELLOW	
APPEARANCE	SLIGHTLY HAZY	CLEAR	
<b><u>CHEMICAL EXAMINATION</u></b>			
DEPOSIT	ABSENT	ANSENT	
SPECIFIC GRAVITY	1.025	1.000 - 1.030	
<i>Bromthymol blue</i>			
PH	5.0	5.0 - 8.0	
<i>Bromthymol blue</i>			
PROTEIN	NIL	NIL (<15 mg/dL)	
<i>Tetra-bromophenol blue/Heat coagulation test</i>			
GLUCOSE	NIL	NIL (<25 mg/dL)	
<i>Glucose oxidase Peroxidase/Benedict?s test</i>			
UROBILINOGEN	NIL	NIL	
<i>Diazonium salt</i>			
KETONE	NIL	NIL (<5 mg/dL)	
<i>Sodium nitroprusside/Rothera?s test.</i>			
BILIRUBIN	NIL	NEGATIVE	
<i>Dipstick/Fouchets test</i>			
BILE SALT	NIL	NEGATIVE	
<i>Hays sulphur powder</i>			
BILE PIGMENT	NIL	NEGATIVE	
<i>Fouchet test</i>			
NITRITE	NIL	NEGATIVE	
<i>Sulfanilic acid</i>			
LEUCOCYTE ESTERASE	NIL	NEGATIVE	



<b>Name</b>	: Mrs. SMITA SANJAY NATEKAR	<b>Age /Sex</b>	: 50Y Y(s)/FEMALE
<b>Bill No.</b>	: MCB54250107003	<b>UMR No.</b>	: 542501002047

**MICROSCOPIC EXAMINATION**

PUS CELLS	0-1	0 - 5 /hpf	
EPITHELIAL CELLS	1-2	0 - 5	hpf
RBC	NIL	0 - 5 /hpf	
CAST	NIL	NIL	
<i>Microscopy examination</i>			
CRYSTALS	NIL	NIL	
BACTERIA	NIL		
<i>Microscopic examination</i>			
YEAST	NIL		
<i>Microscopic examination</i>			
AMORPHOUS DEPOSITS	NIL		
<i>Microscopic examination</i>			
MUCUS THREAD	NIL		
<i>Microscopic examination</i>			

**NOTE**

Microscopic examination of urine is carried out on centrifuged urinary sediment

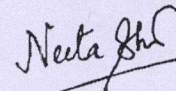

Dr Neeta Shrivastava  
MBBS, MD, DNB ( Microbiology)



<b>Name</b>	: Mrs. SMITA SANJAY NATEKAR	<b>Age /Sex</b>	: 50Y Y(s)/FEMALE
<b>Bill No.</b>	: MCB54250107003	<b>UMR No.</b>	: 5425010C2047

**LABORATORY REPORT : HAEMATOLOGY**

Parameters	Result	Reference Range	Units
<b>CBP(COMPLETE BLOOD PICTURE)</b>			
( Bill Date : 25-Jan-2025 08:24 AM Result ID : RMI250121436)			
R B C COUNT <i>Electrical Impedance</i>	4.22	3.8-4.8	10 <sup>12</sup> /L
HEMOGLOBIN <i>Photometric</i>	12.4	12.0 - 15.0	gms/dL
PCV/HCT <i>Calculated</i>	37.7	36 - 46	%
MCV <i>Calculated</i>	89.4	83 - 101	fl
MCH <i>Calculated</i>	29.3	27 - 32	pg
MCHC <i>Calculated</i>	32.8	31.5 - 34.5	g/dL
RDW(cv)	<b>14.2 *</b>	11.6 - 14.0 %	%
TLC (TOTAL LEUCOCYTE COUNT) <i>Impedance</i>	7.13	4.0 - 10.0	10 <sup>3</sup> /μL

**DIFFERENTIAL COUNT**

NEUTROPHILS <i>DHSS/Microscopy</i>	71	40 - 80 %	
LYMPHOCYTES <i>DHSS/Microscopy</i>	21	20 - 40 %	
MONOCYTES <i>DHSS/Microscopy</i>	05	02 - 10 %	
EOSINOPHILS <i>DHSS/Microscopy</i>	03	00 - 06 %	
BASOPHILS <i>DHSS/Microscopy</i>	00	00 - 01 %	
PLATELET COUNT <i>Electrical Impedance</i>	331	150 - 400	10 <sup>3</sup> /μL

**ESR**

( Bill Date : 25-Jan-2025 08:24 AM Result ID : RMI250121437)			
ESR <i>MODIFIED WESTERGREN'S METHOD</i>	<b>30 *</b>	0 - 20	mm/1st hour





# MEDICOVER HOSPITALS

UNIT NO.04,BASEMENT, C/O MEDICOVER  
HOSPITALS,PLOT NO.01,SECTOR  
NO.10,KHARGHAR,PANVEL (RAIGAD ZONE 1  
)MAHARASHTRA INDIA 410210 , Navimumbai



<b>Name</b>	: Mrs. SMITA SANJAY NATEKAR	<b>Age /Sex</b>	: 50Y Y(s)/FEMALE
<b>Bill No.</b>	: MCB54250107003	<b>UMR No.</b>	: 542501002047

*Rashmi Shrivastava*

Rashmi Shrivastava  
CONSULTANT PATHOLOGIST



<b>Name</b>	: Mrs. SMITA SANJAY NATEKAR	<b>Age /Sex</b>	: 50Y Y(s)/FEMALE
<b>Bill No.</b>	: MCB54250107003	<b>UMR No.</b>	: 542501002047

**LABORATORY REPORT : BIOCHEMISTRY**

Parameters	Result	Reference Range	Units
<b>SERUM URIC ACID</b>			
( Bill Date : 25-Jan-2025 08:24 AM      Result ID : RMI250121439)			
SERUM URIC ACID <i>uricase</i>	5.5	2.4-5.7	mg/dL
<b>LFT(LIVER FUNCTION TEST)</b>			
( Bill Date : 25-Jan-2025 08:24 AM      Result ID : RMI250121440)			
TOTAL BILIRUBIN <i>DIAZO</i>	0.4	<1.2	mg/dL
DIRECT BILIRUBIN <i>DIAZO</i>	0.2	<=0.20	mg/dL
INDIRECT BILIRUBIN <i>Calculated</i>	0.2	<=1.0	mg/dL
SGPT (ALT) <i>UV without P5P</i>	19	<=33	U/L
SGOT (AST) <i>UV without P5P</i>	17	<= 32	U/L
ALKALINE PHOSPHATASE (ALP) <i>PNPP, AMP Buffer - IFCC Ref.</i>	93	35 - 105	U/L
TOTAL PROTEINS <i>Biuret method</i>	7.3	6.0 - 8.0 g/dL	g/dL
SERUM ALBUMIN <i>Bromcresol Green (BCG)</i>	4.4	3.5 - 5.2 g/dL	g/dL
GLOBULINS <i>Calculated</i>	2.9	2.5 - 3.5 g/dL	g/dL
A/G RATIO <i>Calculation</i>	1.52	1.2 - 2.5	
GAMMA GLUTAMYL TRANSFERASE(GGT) <i>G-glutamyl-carboxy-nitroanilide-IFCC</i>	20	6-42	U/L
<b>BUN / CREATININE RATIO</b>			
( Bill Date : 25-Jan-2025 08:24 AM      Result ID : RMI250121441)			
BUN / CREATININE RATIO <i>CALCULATED</i>	14.0	10-20	



<b>Name</b>	: Mrs. SMITA SANJAY NATEKAR	<b>Age /Sex</b>	: 50 Y(s)/FEMALE
<b>Bill No.</b>	: MCB54250107003	<b>UMR No.</b>	: 542501002047

**SERUM CREATININE**

( Bill Date : 25-Jan-2025 08:24 AM Result ID : RMI250121442)

CREATININE <i>Jaffe</i>	0.50 *	0.6 - 1.2	mg/dL
----------------------------	--------	-----------	-------

**LIPID PROFILE**

( Bill Date : 25-Jan-2025 08:24 AM Result ID : RMI250121443)

TOTAL CHOLESTEROL <i>Enzymatic colorimetric</i>	166	Desirable :: < 200 mg/dL Borderine High :: 200 - 239 mg/dL High risk : > 240 mg/dL	mg/dL
--	-----	--	-------

HDL CHOLESTEROL <i>Homogeneous enzymatic colorimetric</i>	46	Low : : < 40 mg/dL High : : > 60 mg/dL	mg/dL
--	----	---	-------

LDL CHOLESTEROL <i>Direct-Enzymatic colorimetric</i>	98	Very High : - > 190 mg/dL Optimal : - < 100 mg/dL Near Optimal : 100 - 129 mg/dL High : 130 - 159 mg/dL Borderline High:130-159 mg/dl	mg/dL
---	----	---	-------

VLDL <i>Calculation</i>	39 *	2 - 30 mg/dL	mg/dL
----------------------------	------	--------------	-------

SERUM TRYGLYCERIDES <i>Enzymatic colorimetric</i>	193 *	< 150 mg/dL Borderline High 150 - 199 mg/dL High : 200 - 499 mg/dL	mg/dL
--	-------	--	-------

CHO/HDL RATIO <i>Calculation</i>	3.61 *	Normal : - < 3.5 High Risk : - > 5.0	
-------------------------------------	--------	---	--

LDL/HDL RATIO	2.13		
---------------	------	--	--

**HBA1C (GLYCOSYLATED HAEMOGLOBIN)**

( Bill Date : 25-Jan-2025 08:24 AM Result ID : RMI250121444)

HBA1C <i>HPLC</i>	8.6 *	" Normal : < 5.7% Pre diabetic : 5.7 % - 6.5 % Diabetic : > 6.5 %	
----------------------	-------	---	--

**BUN(BLOOD UREA NITROGEN)**

( Bill Date : 25-Jan-2025 08:24 AM Result ID : RMI250121445)

BUN (Blood Urea Nitrogen.) <i>Calculated</i>	7	7 - 21.0	mg/dL
---	---	----------	-------

**T3,T4 AND TSH**

( Bill Date : 25-Jan-2025 08:24 AM Result ID : RMI250121446)

T3 <i>ECLIA</i>	164.8	70 - 204	ng/dL
--------------------	-------	----------	-------



<b>Name</b>	: Mrs. SMITA SANJAY NATEKAR	<b>Age /Sex</b>	: 50Y Y(s)/FEMALE
<b>Bill No.</b>	: MCB54250107003	<b>UMR No.</b>	: 542501002047

T4 ECLIA	11.01	5.1 - 14.1	ug/dL
TSH(THYROID STIMULATING HORMONE) ECLIA	3.38	0.270 - 4.20	uIU/mL

**FBS (FASTING BLOOD GLUCOSE)**

( Bill Date : 25-Jan-2025 08:24 AM Result ID : RMI250121448)

FASTING BLOOD GLUCOSE Hexokinase	169 *	Normal Range : 70 - 99	mg/dL
		Impaired Glucose tolerance : 100 -125	
		Diabetes Mellitus : >=126	

**PLBS (POST LUNCH BLOOD GLUCOSE )**

( Bill Date : 25-Jan-2025 08:24 AM Result ID : RMI250122395)

POST LUNCH BLOOD GLUCOSE Hexokinase	253 *	Normal Range : <140	mg/dL
		Impaired Glucose Tolerance : 140 -199	
		Diabetes Mellitus : >=200	

*Rashmi Shrivastava*

Rashmi Shrivastava  
CONSULTANT PATHOLOGIST



<b>Name</b>	: Mrs. SMITA SANJAY NATEKAR	<b>Age /Sex</b>	: 50Y Y(s)/FEMALE
<b>Bill No.</b>	: MCB54250107003	<b>UMR No.</b>	: 542501002047

**LABORATORY REPORT : BIOCHEMISTRY**

Parameters	Result	Reference Range	Units
<b>SERUM URIC ACID</b>			
( Bill Date : 25-Jan-2025 08:24 AM		Result ID : RMI250121439)	
SERUM URIC ACID <i>uricase</i>	5.5	2.4-5.7	mg/dL
<b>LFT(LIVER FUNCTION TEST)</b>			
( Bill Date : 25-Jan-2025 08:24 AM		Result ID : RMI250121440)	
TOTAL BILIRUBIN <i>DIAZO</i>	0.4	<1.2	mg/dL
DIRECT BILIRUBIN <i>DIAZO</i>	0.2	<=0.20	mg/dL
INDIRECT BILIRUBIN <i>Calculated</i>	0.2	<=1.0	mg/dL
SGPT (ALT) <i>UV without P5P</i>	19	<=33	U/L
SGOT (AST) <i>UV without P5P</i>	17	<= 32	U/L
ALKALINE PHOSPHATASE (ALP) <i>PNPP, AMP Buffer - IFCC Ref.</i>	93	35 - 105	U/L
TOTAL PROTEINS <i>Biuret method</i>	7.3	6.0 - 8.0 g/dL	g/dL
SERUM ALBUMIN <i>Bromocresol Green (BCG)</i>	4.4	3.5 - 5.2 g/dL	g/dL
GLOBULINS <i>Calculated</i>	2.9	2.5 - 3.5 g/dL	g/dL
A/G RATIO <i>Calculation</i>	1.52	1.2 - 2.5	
GAMMA GLUTAMYL TRANSFERASE(GGT) <i>G-glutamyl-carboxy-nitroanilide-IFCC</i>	20	6-42	U/L
<b>BUN / CREATININE RATIO</b>			
( Bill Date : 25-Jan-2025 08:24 AM		Result ID : RMI250121441)	
BUN / CREATININE RATIO <i>CALCULATED</i>	14.0	10-20	



<b>Name</b>	: Mrs. SMITA SANJAY NATEKAR	<b>Age /Sex</b>	: 50Y Y(s)/FEMALE
<b>Bill No.</b>	: MCB54250107003	<b>UMR No.</b>	: 542501002047

**SERUM CREATININE**

( Bill Date : 25-Jan-2025 08:24 AM Result ID : RMI250121442)

CREATININE	0.50 *	0.6 - 1.2	mg/dL
<i>Jaffe</i>			

**LIPID PROFILE**

( Bill Date : 25-Jan-2025 08:24 AM Result ID : RMI250121443)

TOTAL CHOLESTEROL	166	Desirable :: < 200 mg/dL	mg/dL
<i>Enzymatic colorimetric</i>		Borderline High :: 200 - 239 mg/dL	
		High risk : > 240 mg/dL	

HDL CHOLESTEROL	46	Low :: < 40 mg/dL	mg/dL
<i>Homogeneous enzymatic colorimetric</i>		High :: > 60 mg/dL	

LDL CHOLESTEROL	98	Very High : - > 190 mg/dL	mg/dL
<i>Direct-Enzymatic colorimetric</i>		Optimal : - < 100 mg/dL	
		Near Optimal : 100 - 129 mg/dL	
		High : 160 - 189 mg/dL	
		Borderline High:130-159 mg/dl	

VLDL	39 *	2 - 30 mg/dL	mg/dL
<i>Calculation</i>			

SERUM TRYGLYCERIDES	193 *	< 150 mg/dL	mg/dL
<i>Enzymatic colorimetric</i>		Borderline High : 150 - 199 mg/dL	
		High : 200 - 499 mg/dL	

CHO/HDL RATIO	3.61 *	Normal : - < 3.5	
<i>Calculation</i>		High Risk : - > 5.0	

LDL/HDL RATIO	2.13		
---------------	------	--	--

**HBA1C (GLYCOSYLATED HAEMOGLOBIN)**

( Bill Date : 25-Jan-2025 08:24 AM Result ID : RMI250121444)

HBA1C	8.6 *	" Normal : < 5.7%	
<i>HPLC</i>		Pre diabetic : 5.7 % - 6.5 %	
		Diabetic : > 6.5 %	

**BUN(BLOOD UREA NITROGEN)**

( Bill Date : 25-Jan-2025 08:24 AM Result ID : RMI250121445)

BUN (Blood Urea Nitrogen.)	7	7 - 21.0	mg/dL
<i>Calculated</i>			

**T3,T4 AND TSH**

( Bill Date : 25-Jan-2025 08:24 AM Result ID : RMI250121446)

T3	164.8	70 - 204	ng/dL
<i>ECLIA</i>			



<b>Name</b>	: Mrs. SMITA SANJAY NATEKAR	<b>Age /Sex</b>	: 50Y Y(s)/FEMALE
<b>Bill No.</b>	: MCB54250107003	<b>UMR No.</b>	: 542501002047

T4 ECLIA	11.01	5.1 - 14.1	ug/dL
TSH(THYROID STIMULATING HORMONE) ECLIA	3.38	0.270 - 4.20	uIU/mL

**FBS (FASTING BLOOD GLUCOSE)**

( Bill Date : 25-Jan-2025 08:24 AM Result ID : RMI250121448)

FASTING BLOOD GLUCOSE <i>Hexokinase</i>	169 *	Normal Range : 70 - 99 Impaired Glucose tolerance : 100 -125 Diabetes Mellitus : >=126	mg/dL
--	-------	--	-------

**PLBS (POST LUNCH BLOOD GLUCOSE )**

( Bill Date : 25-Jan-2025 08:24 AM Result ID : RMI250122395)

POST LUNCH BLOOD GLUCOSE <i>Hexokinase</i>	253 *	Normal Range : <140 Impaired Glucose Tolerance : 140 -199 Diabetes Mellitus: >=200	mg/dL
---	-------	--	-------

*Rashmi Shrivastava*

Rashmi Shrivastava  
CONSULTANT PATHOLOGIST



**MEDICOVER  
HOSPITALS**

# MEDICOVER HOSPITALS

UNIT NO.04,BASEMENT, C/O MEDICOVER  
HOSPITALS,PLOT NO.01,SECTOR  
NO.10,KHARGHAR,PANVEL (RAIGAD ZONE 1  
)MAHARASHTRA INDIA 410210 , Navimumbai



Name : Mrs. SMITA SANJAY NATEKAR  
Bill No. : MCB54250107003

Age /Sex : 50Y Y(s)/FEMALE  
UMR No. : 542501002047

## LABORATORY REPORT : BLOOD BANK

Parameters	Result	Reference Range	Units
<b>BLOOD GROUPING AND RH</b>			
( Bill Date : 25-Jan-2025 08:24 AM      Result ID : RMI250121447)			
BLOOD GROUP <i>Tube agglutination</i>	AB		
RH TYPE	POSITIVE		

### INTERPRETATION

1. If Rh is Du positive it is best considered as Rh negative as recipient and Rh positive as donor. Proper Cross matching is recommended before transfusion.
2. In case of forward and reverse grouping discrepancy, clinical correlation and repeat sample analysis is recommended.
3. For Infants below 6 months only forward grouping is performed.
4. A sub-grouping is recommended after the age of 6 months.

*Rashmi Shrivastava*

Rashmi Shrivastava  
CONSULTANT PATHOLOGIST





<b>Name</b>	: Mrs. SMITA SANJAY NATEKAR	<b>Age /Sex</b>	: 50Y Y(s)/FEMALE
<b>Bill No.</b>	: MCB54250107003	<b>UMR No.</b>	: 542501002047

**LABORATORY REPORT : CLINICAL PATHOLOGY**

Parameters	Result	Reference Range	Units
<b>CUE(COMPLETE URINE EXAMINATION)</b>			
( Bill Date : 25-Jan-2025 08:24 AM Result ID : RMI250121438)			
<b><u>PHYSICAL EXAMINATION</u></b>			
VOLUME	30ML		ml
COLOUR	PALE YELLOW	PALE YELLOW	
APPEARANCE	SLIGHTLY HAZY	CLEAR	
<b><u>CHEMICAL EXAMINATION</u></b>			
DEPOSIT	ABSENT	ANSENT	
SPECIFIC GRAVITY	1.025	1.000 - 1.030	
<i>Bromthymol blue</i>			
PH	5.0	5.0 - 8.0	
<i>Bromthymol blue</i>			
PROTEIN	NIL	NIL (<15 mg/dL)	
<i>Tetra-bromophenol blue/Heat coagulation test</i>			
GLUCOSE	NIL	NIL (<25 mg/dL)	
<i>Glucose oxidase Peroxidase/Benedict?s test</i>			
UROBILINOGEN	NIL	NIL	
<i>Diazonium salt</i>			
KETONE	NIL	NIL (<5 mg/dL)	
<i>Sodium nitroprusside/Rothera?s test.</i>			
BILIRUBIN	NIL	NEGATIVE	
<i>Dipstick/Fouchets test</i>			
BILE SALT	NIL	NEGATIVE	
<i>Hays sulphur powder</i>			
BILE PIGMENT	NIL	NEGATIVE	
<i>Fouchet test</i>			
NITRITE	NIL	NEGATIVE	
<i>Sulfanilic acid</i>			
LEUCOCYTE ESTERASE	NIL	NEGATIVE	



Name : Mrs. SMITA SANJAY NATEKAR  
Bill No. : MCB54250107003

Age /Sex : 50Y Y(s)/FEMALE  
UMR No. : 542501002047

**MICROSCOPIC EXAMINATION**

PUS CELLS	0-1	0 - 5 /hpf	
EPITHELIAL CELLS	1-2	0 - 5	hpf
RBC	NIL	0 - 5 /hpf	
CAST	NIL	NIL	
<i>Microscopy examination</i>			
CRYSTALS	NIL	NIL	
BACTERIA	NIL		
<i>Microscopic examination</i>			
YEAST	NIL		
<i>Microscopic examination</i>			
AMORPHOUS DEPOSITS	NIL		
<i>Microscopic examination</i>			
MUCUS THREAD	NIL		
<i>Microscopic examination</i>			

**NOTE**

Microscopic examination of urine is carried out on centrifuged urinary sediment

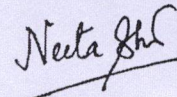

Dr Neeta Shrivastava  
MBBS, MD, DNB ( Microbiology)



<b>Name</b>	: Mrs. SMITA SANJAY NATEKAR	<b>Age / Sex</b>	: 50Y Y(s)/FEMALE
<b>Bill No.</b>	: MCB54250107003	<b>LMR No</b>	: 542501002047

**LABORATORY REPORT : HAEMATOLOGY**

Parameters	Result	Reference Range	Units
<b>CBP (COMPLETE BLOOD PICTURE)</b>			
( Bill Date : 25-Jan-2025 08:24 AM Result ID : RMI250121436)			
R B C COUNT <i>Electrical Impedance</i>	4.22	3.3-4.3	10 <sup>12</sup> /L
HEMOGLOBIN <i>Photometric</i>	12.4	12.0 - 15.0	gms/dL
PCV/HCT <i>Calculated</i>	37.7	36 - 46	%
MCV <i>Calculated</i>	89.4	83 - 101	fl
MCH <i>Calculated</i>	29.3	27 - 32	pg
MCHC <i>Calculated</i>	32.8	31.5 - 34.5	g/dL
RDW(cv)	14.2 *	11.6 - 14.0 %	%
TLC (TOTAL LEUCOCYTE COUNT) <i>Impedance</i>	7.13	4.0 - 10.0	10 <sup>3</sup> /μl

**DIFFERENTIAL COUNT**

NEUTROPHILS <i>DHSS/Microscopy</i>	71	40 - 80 %	
LYMPHOCYTES <i>DHSS/Microscopy</i>	21	20 - 40 %	
MONOCYTES <i>DHSS/Microscopy</i>	05	02 - 10 %	
EOSINOPHILS <i>DHSS/Microscopy</i>	03	00 - 06 %	
BASOPHILS <i>DHSS/Microscopy</i>	00	00 - 01 %	
PLATELET COUNT <i>Electrical Impedance</i>	331	150 - 400 10 <sup>3</sup> /μL	10 <sup>3</sup> /μL

**ESR**

( Bill Date : 25-Jan-2025 08:24 AM Result ID : RMI250121437)

ESR <i>MODIFIED WESTERGREN'S METHOD</i>	30 *	0 - 20	mm/1st hour
--	------	--------	-------------



## MEDICOVER HOSPITALS

UNIT NO.04,BASEMENT, C/O MEDICOVER  
HOSPITALS,PLOT NO.01,SECTOR  
NO.10,KHARGHAR,PANVEL (RAIGAD ZONE 1  
)MAHARASHTRA INDIA 410210 , Navimumbai



**Name** : Mrs. SMITA SANJAY NATEKAR  
**Bill No.** : MCB54250107003

**Age /Sex** : 50Y Y(ε)/FEMALE  
**UMR No.** : 542501002047

*Rashmi Shrivastava*

Rashmi Shrivastava  
CONSULTANT PATHOLOGIST

<b>Patient ID:</b>	542501002078	<b>Patient Name:</b>	SATISH NATHA AMBAWADE 55YRS/M
<b>Age:</b>		<b>Sex:</b>	M
<b>Accession Number:</b>		<b>Modality:</b>	US
<b>Referring Physician:</b>	EHC	<b>Study:</b>	USG ABDOMEN
<b>Study Date:</b>	25-Jan-2025		

**USG WHOLE ABDOMEN**

LIVER is normal in size, normal in shape and echotexture. No evidence of any focal lesion. The portal vein appears normal & shows normal hepatopetal flow. No evidence of intra-hepatic biliary duct dilatation.

Gall Bladder appears partially distended with normal wall thickness. There is no obvious calculus or pericholecystic collection or free fluid noted. CBD appears normal.

Visualised parts of head & body of pancreas appear normal. PD is not dilated.

SPLEEN is normal in size and echotexture. No focal lesion seen. SV is normal.

Both kidneys are normal in size, shape with subtle increased parenchymal reflectivity and maintained cortico-medullary differentiation. No hydronephrosis or calculi or mass seen.

Right kidney measures 9.1 x 4.0 cm.

Left kidney measures 11.5 x 5.3 cm.

Few peripheral exophytic simple cortical cyst at upper, mid and lower poles.

Urinary Bladder is adequately distended; no e/o wall thickening or mass or calculi seen.

PROSTATE is normal in size, shape & echotexture.

Visualised bowel loops appear normal. There is no free fluid seen.

*NB:- This scan does not rule out all pathologies related to bowel and appendix.*

**IMPRESSION** –

- R/o medical renal disease.
- No other significant abnormality detected.

THIS REPORT IS NOT TO BE USED FOR MEDICOLEGAL PURPOSE. THE CONTENTS OF THIS REPORT REQUIRE CLINICAL CO-RELATION BEFORE ANY APPLICATION.

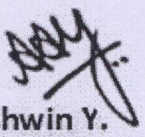

**Dr. Ashwin Y.**  
M.D. (Radio-Diagnosis)

<b>Patient ID:</b>	542501002047	<b>Patient Name:</b>	SMITA SANJAY NATEKAR 50YRS/F
<b>Age:</b>		<b>Sex:</b>	F
<b>Accession Number:</b>		<b>Modality:</b>	US
<b>Referring Physician:</b>	EHC	<b>Study:</b>	
<b>Study Date:</b>	25-Jan-2025		

**USG WHOLE ABDOMEN (TAS)**

LIVER is mildly enlarged in size (18.5 cm), normal in shape and echotexture. No evidence of any focal lesion. The portal vein appears normal & shows normal hepato-portal flow. No evidence of intra-hepatic biliary duct dilatation.

GALL BLADDER appears partially distended with normal wall thickness. There is no obvious calculus or pericholecystic collection. CBD appears normal.

Visualised parts of head & body of PANCREAS appear normal.

SPLEEN is normal in size and echotexture. No focal lesion seen. Splenic vein is normal.

Both kidneys are normal in size, shape and echotexture with normal parenchymal reflectivity and maintained cortico-medullary differentiation. No hydronephrosis or calculi or mass seen.

URINARY BLADDER is adequately distended; no e/o wall thickening or mass or calculi seen.

UTERUS is not visualized – consistent with post operative status.

3.1 x 2 cm simple cyst is seen in right ovary.  
Left adnexa appears clear.

Visualised bowel loops appear normal. There is no free fluid seen.

*NB:- This scan does not rule out all pathologies related to bowel and appendix.*

**IMPRESSION –**

- Mild hepatomegaly.
- No other significant abnormality detected.

THIS REPORT IS NOT TO BE USED FOR MEDICOLEGAL PURPOSE. THE CONTENTS OF THIS REPORT REQUIRE CLINICAL CO-RELATION BEFORE ANY APPLICATION.

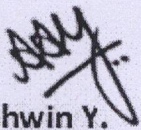

**Dr. Ashwin Y.**  
M.D. (Radio-Diagnosis)