

Date..... 09/11/24
Time..... 12M

Patient Name MRS NITHA. M Age 33 Sex F UHID No. 5232/UMIDDDEL
Years

Bp :- 120/80 mmHg
Pulse :- 72/Min
Weight :- 70kg
Pain Score :- 0-2/10
Temp :- 98.0f
RR :- 20/Min

HT - 158cm

CHEST 36/37 inches

Systemic
Examination NAD

Vision Acuity :- Normal sight glasses
Corrected by lenses
Color - (N)

FOR ROUTINE HEALTH
CHECK UP

No complaints at
Present

No H/O any chronic
illness

No known
allergies

H/O appendicitis
2012

Adv fit on Physical Examination



BOOK APPOINTMENT

09-11-2024 12:26:01 PM

ID: 70

nitha m
Female 33Years
Req. No. :

Diagnosis Information:
Sinus rhythm
Possible sequence error: V2, V3 omitted
Normal ECG

Dr. ANIL SAHOO
M.D., PGDCC
Reg. No. 33201

Dr. ANIL SAHOO
MD, PGDCC
Regn. No. 33201

Nitha

HR : 67 bpm
P : 88 ms
PR : 138 ms
QRS : 96 ms
QT/QTcBz : 378/399 ms
P/QRST : 60/5/26 °
RV5/SV1 : 0.789/0.354 mV

Reg. No. 33201

Report Confirmed by:

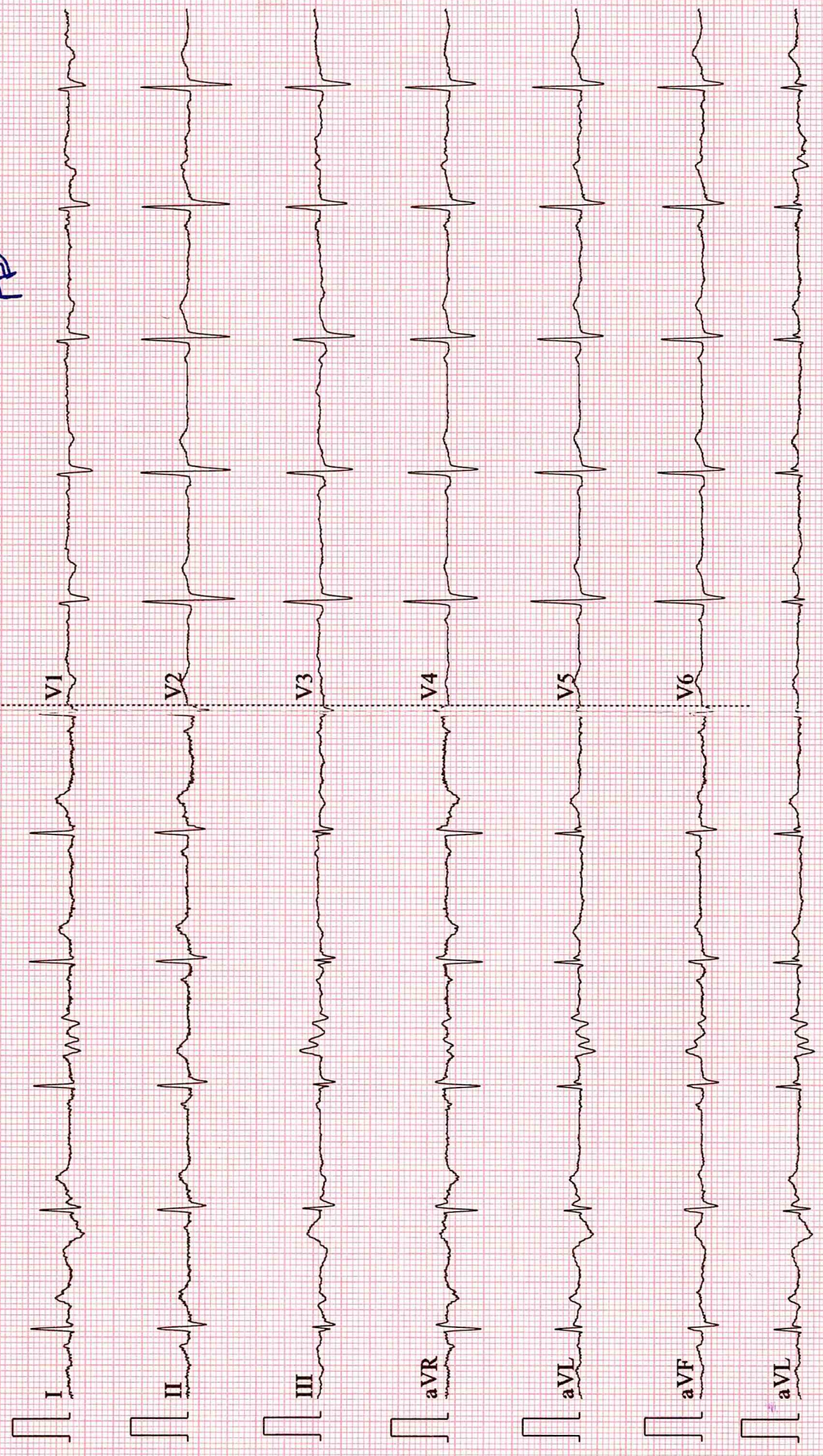

Patient Name : Mrs. NITHA M	Reg No. : 8558/UHID23DL	Lab ID. : 5279/OPDPB24DL
Age / Gender : 33Y8M / Female	Date : 10-Nov-2024	
Mobile No. : 7349380636	Manual No.	Collected : 10-Nov-2024 16.06
Refd. By : Dr. INSURANCE		Received : 10-Nov-2024 16.06
Sample Type : Plasma(Sodium fluoride)	Sample ID : 247179	Report : 10-Nov-2024 16.07

TEST NAME	RESULT	UNIT	RANGE	METHOD
-----------	--------	------	-------	--------

BIOCHEMISTRY

Blood Sugar PP	109.9	mg/dl	70-150	GOD-POD
----------------	-------	-------	--------	---------

INTERPRETATION:

American Diabetes Association (ADA) Diabetes Guidelines

Criteria for Diabetes Mellitus Diagnosis:

Fasting plasma glucose >126.0 mg/dl (Fasting is defined as no caloric intake for >8 hours) or

2-hr plasma glucose >200 mg/dl after glucose load or

HbA1c \geq 6.5% or

Random Plasma glucose >200 mg/dl

Impaired Fasting Glucose

Fasting glucose \geq 100mg/dl but <126 mg/dl

-----End of Report-----

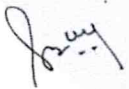

Dr. Sangeeta B
DCP, DNB, PATHOLOGY,
DMC/25252

Lab Technician : chand



BOOK APPOINTMENT



Patient Name : Mrs. NITHA M	Reg No. : 8558/UHID23DL	Lab ID. : 5279/OPDPB24DL
Age / Gender : 33Y8M / Female	Date : 10-Nov-2024	
Mobile No. : 7349380636	Manual No.	Collected : 10-Nov-2024 16.06
Refd. By : Dr. INSURANCE		Received : 10-Nov-2024 16.06
Sample Type : Plasma(Sodium fluoride)	Sample ID : 247179	Report : 10-Nov-2024 16.07

TEST NAME	RESULT	UNIT	RANGE	METHOD
-----------	--------	------	-------	--------

BIOCHEMISTRY

BLOOD SUGAR FASTING	100.8	mg/dl	74-100	GOD-POD
---------------------	-------	-------	--------	---------

INTERPRETATION:

American Diabetes Association (ADA) Diabetes Guidelines

Criteria for Diabetes Mellitus Diagnosis:

Fasting plasma glucose >126.0 mg/dl (Fasting is defined as no caloric intake for >8 hours) or

2-hr plasma glucose >200 mg/dl after glucose load or

HbA1c >= 6.5% or

Random Plasma glucose >200 mg/dl

Impaired Fasting Glucose

Fasting glucose >=100mg/dl but <126 mg/dl

-----End of Report-----

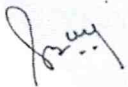

Dr. Sangeeta B
DCP, DNB, PATHOLOGY,
DMC/25252

Lab Technician : chand



BOOK APPOINTMENT



Patient Name : Mrs. NITHA M	Reg No. : 8558/UHID23DL	Lab ID. : 5232/OPDPB24DL
Age / Gender : 33Y8M / Female	Date : 09-Nov-2024	
Mobile No. : 7349380636	Manual No.	Collected : 09-Nov-2024 12.03
Refd. By : Dr. INSURANCE		Received : 09-Nov-2024 12.03
Sample Type : EDTA whole blood	Sample ID : 247149	Report : 09-Nov-2024 17.19

TEST NAME	RESULT	UNIT	RANGE	METHOD
HEAMOTOLOGY				
COMPLETE BLOOD COUNT				
HEMOGLOBIN	12.7	g/dl	12.0 - 15.0	Colorimetric
TOTAL LEUCOCYTE COUNT	6.8	10 ³ /uL	4.0-11.0	Electrical impedance
DIFFERENTIAL LEUCOCYTE COUNT(DLC)				
Neutrophil	63	%	40-75	Electrical impedance
Lymphocyte	27	%	20-45	Electrical impedance
Eosinophil	04	%	1-6	Microscopy
Monocyte	06	%	2-10	Microscopy
Basophil	00	%	0-2	Microscopy
ESR	12	mm/1sthr	0-20	Westergren's
RBC COUNT	4.36	mili/cmm	3.80 - 4.80	Electrical impedance
PCV	38	%	36 - 40	Calculated
MCV	86.80	F1	83.00 - 101.00	Calculated
MCH	29.1	Picogram	27.0 - 32.0	Calculated
MCHC	33.60	gm/dl	31.50 - 34.50	Calculated
PLATELET COUNT	287	10 ³ /uL	150 - 410	Electrical impedance
-----End of Report-----				

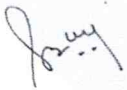
 Dr. Sangeeta B
 DCP, DNB, PATHOLOGY,
 DMC/25252
 Lab Technician : chand



BOOK APPOINTMENT



Patient Name : Mrs. NITHA M	Reg No. : 8558/UHID23DL	Lab ID. : 5232/OPDPB24DL
Age / Gender : 33Y8M / Female	Date : 09-Nov-2024	
Mobile No. : 7349380636	Manual No.	Collected : 09-Nov-2024 12.03
Refd. By : Dr. INSURANCE		Received : 09-Nov-2024 12.03
Sample Type : EDTA whole blood	Sample ID : 247149	Report : 09-Nov-2024 17.19

TEST NAME	RESULT	UNIT	RANGE	METHOD
-----------	--------	------	-------	--------

HEAMOTOLOGY

HBA1C (GLYCOSYLATED HB)	5.4	%	4-6	PEIT
-------------------------	-----	---	-----	------

Metabolically healthy patients 4.5 - 6.0 %
6.1 - 6.5 %

Good control :

Fair control : 6.6 - 7.0 %

Poor control : Above - >7.0 %

COMMENTS: HbA1c is an indicator of glycemic control. HbA1c represents average glycaemia over the past six to eight weeks. Glycation of hemoglobin occurs over the entire 120 day life span of the red blood cell, but with in this 120 days.Recent glycaemia has the largest influence on the HbA1c value. Clinical studies suggest that a patient in stable control will have 50% of their HbA1c formed in the month before sampling, 25% in the month before that, and the remaining 25% in months two to four. Estimated Average Glucose mg/dl = (HbA1c x 35.6) - 77.3) Correlation between HbA1c and Mean Plasma Glucose (MPG) is not "perfect" but rather only this means that to predict or estimate average glucose from Hb-A1c or vice-versa is not "perfect" but gives a good working ballpark estimate. Afternoon and evening results correlate more closely to HbA1c than morning results, perhaps because morning fasting glucose levels vary much more than daytime glucose levels, which are easier to predict and control. As per IFCC recommendations 2007, HbA1c being reported as above maintaining traceability to both IFCC (mmol/mol) & NGSP (%) units.

-----End of Report-----

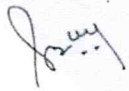

Dr. Sangeeta B
DCP, DNB, PATHOLOGY,
DMC/25252

Lab Technician : chand



BOOK APPOINTMENT



Patient Name : Mrs. NITHA M	Reg No. : 8558/UHID23DL	Lab ID. : 5232/OPDPB24DL
Age / Gender : 33Y8M / Female	Date : 09-Nov-2024	
Mobile No. : 7349380636	Manual No.	Collected : 09-Nov-2024 12.03
Refd. By : Dr. INSURANCE		Received : 09-Nov-2024 12.03
Sample Type : Serum	Sample ID : 247149	Report : 09-Nov-2024 17.19

TEST NAME	RESULT	UNIT	RANGE	METHOD
-----------	--------	------	-------	--------

BIOCHEMISTRY

KIDNEY FUNCTION TEST

Blood Urea	16.9	mg/dl	15.0-45.0	urease-GLDH
Serum Creatinine	0.7	mg/dl	0.6 - 1.1	Jaffes Kinetic
Serum Uric Acid	5.00	mg/dl	2.6-6.0	Uricase
Total Protein				
PROTEN	7.00	g/dl	6.4-8.3	Biuret
ALBUMIN	4.1	g/dl	3.4-4.8	Bcg
GLOBULIN	2.90	g/dl	2.3-3.5	
A/G RATIO	1.41			
Calcium	9.4	mg/dl	8.6-10.2	Arsenazo
Sodium	140.0	mmol/L	136.0-149.0	ISE Indirect
Potassium	4.3	mmol/L	3.5-5.5	ISE Indirect
Chloride	105.0	mmol/L	98.0-109.0	ISE Indirect

-----End of Report-----



Dr. Sangeeta B
DCP, DNB, PATHOLOGY,
DMC/25252

Lab Technician : chand



BOOK APPOINTMENT



Patient Name : Mrs. NITHA M	Reg No. : 8558/UHID23DL	Lab ID. : 5232/OPDPB24DL
Age / Gender : 33Y8M / Female	Date : 09-Nov-2024	
Mobile No. : 7349380636	Manual No.	Collected : 09-Nov-2024 12.03
Refd. By : Dr. INSURANCE	Sample ID : 247149	Received : 09-Nov-2024 12.03
Sample Type : Serum		Report : 09-Nov-2024 17.19

TEST NAME	RESULT	UNIT	RANGE	METHOD
-----------	--------	------	-------	--------

BIOCHEMISTRY

LIPID PROFILE

Total Cholesterol	150.00	mg/dl	123-199	CHOD-PAP
Triglycerides	131.2	mg/dl	35-135	Gpo
HDL Cholesterol Direct	34.0	mg/dl	42-88	Direct
Vldl	26	mg/dl	4.7-22.1	
LDL Cholesterol Direct	89.8	mg/dl	63-129	
Total Cholesterol/HDL Ratio	4.4		0.0-4.97	
LDL/HDL Ratio	2.6		0.0-3.55	

INTERPRETATION:-

Acceptable/Low Risk	: Total cholesterol < 200 mg/dl	: LDL cholesterol <130 mg/dl	: Triglycerides <150 mg/dl
Borderline High Risk	: 200-239 mg/dl	: 130-159 mg/dl	: 150-199 mg/dl
High Risk	: > 240 mg /dl	: > 160 mg/dl	: 200-499 mg/dl
Very High			: >500 mg/dl

-----End of Report-----



Dr. Sangeeta B
DCP, DNB, PATHOLOGY,
DMC/25252

Lab Technician : chand



BOOK APPOINTMENT



Patient Name : Mrs. NITHA M	Reg No. : 8558/UHID23DL	Lab ID. : 5232/OPDPB24DL
Age / Gender : 33Y8M / Female	Date : 09-Nov-2024	
Mobile No. : 7349380636	Manual No.	Collected : 09-Nov-2024 12.03
Refd. By : Dr. INSURANCE	Sample ID : 247149	Received : 09-Nov-2024 12.03
Sample Type : Serum		Report : 09-Nov-2024 17.19

TEST NAME	RESULT	UNIT	RANGE	METHOD
-----------	--------	------	-------	--------

BIOCHEMISTRY

LIVER FUNCTION TEST

Serum Bilirubin

Total Bilirubin	0.40	mg/dl	0.0-2.0	Diazo
Direct Bilirubin	0.14	mg/dl	0-0.4	Diazo
Indirect Bilirubin	0.26	mg/dl	0-0.8	Calculated

Total Protein

PROTEN	7.00	g/dl	6.4-8.3	Biuret
ALBUMIN	4.1	g/dl	3.4-4.8	Bcg
GLOBULIN	2.90	g/dl	2.3-3.5	

A/G RATIO

SGOT	17	U/L	0-31	IFCC
SGPT	22	U/L	0.0-34	IFCC

Gamma GT

Alkaline Phosphatase	42	U/L	42-98	Glupa-c Amp
----------------------	----	-----	-------	----------------

-----End of Report-----

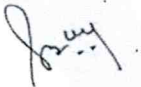

Dr. Sangeeta B
DCP, DNB, PATHOLOGY,
DMC/25252

Lab Technician : chand



BOOK APPOINTMENT



Patient Name : Mrs. NITHA M	Reg No. : 8558/UHID23DL	Lab ID. : 5232/OPDPB24DL
Age / Gender : 33Y8M / Female	Date : 09-Nov-2024	
Mobile No. : 7349380636	Manual No.	Collected : 09-Nov-2024 12.03
Refd. By : Dr. INSURANCE		Received : 09-Nov-2024 12.03
Sample Type : Serum	Sample ID : 247149	Report : 09-Nov-2024 18.50

TEST NAME	RESULT	UNIT	RANGE	METHOD
-----------	--------	------	-------	--------

HORMONES

THYROID PROFILE

T3	0.92	ng/dl		CLIA
----	------	-------	--	------

All values

Adults (euthyroid) 0.50-2.00

Newborns 0.73-2.88

6d - 3 mth 0.80-2.75

4 - 12 mth 0.86-2.65

1 - 6 yr 0.92-2.48

7 - 11 yr 0.93-2.31

12- 20 yr 0.91-2.18

Pregnancy

First trimester 0.05 - 3.70

Second trimester 1.7 - 4.3

Third trimester 0.4 - 3.9

T4	9.28	µg/dl		CLIA
----	------	-------	--	------

Adults - M - 4.4-10.8 µg/dl

F- 4.8 - 11.6 µg/dl

1st Trimester 7.3-15.00 µg/dl

2st Trimester 8.92-17.38

3st Trimester 7.98-17.70



Dr. Sangeeta B
DCP, DNB, PATHOLOGY,
DMC/25252

Lab Technician : chand



BOOK APPOINTMENT



Patient Name : Mrs. NITHA M	Reg No. : 8558/UHID23DL	Lab ID. : 5232/OPDPB24DL
Age / Gender : 33Y8M / Female	Date : 09-Nov-2024	
Mobile No. : 7349380636	Manual No.	Collected : 09-Nov-2024 12.03
Refcd. By : Dr. INSURANCE		Received : 09-Nov-2024 12.03
Sample Type : Serum	Sample ID : 247149	Report : 09-Nov-2024 18.50

TSH 2.69 μ IU/ml CLIA

Adults

21-100 yrs 0.42 - 5.45

Pediatric

0-12 Months 0.98-5.63

1-5 years 0.64-5.76

6-10 Years 0.51-4.82

11-14 Years 0.53-5.27

15-20 years 0.43-4.20

Pregnancy

First trimester 0.1 - 2.5*

Second trimester 0.2 - 3*

Third trimester 0.3 - 3*

COMMENTS: Assay results should be interpreted in context to the clinical condition and associated results of other investigations. Previous treatment with corticosteroid therapy may result in lower TSH levels while thyroid hormone levels are normal. Results are invalidated if the client has undergone a radionuclide scan within 7-14 days before the test. Abnormal thyroid test findings often found in critically ill clients should be repeated after the critical nature of the condition is resolved. The production, circulation, and disintegration of thyroid hormones are altered throughout the stages of pregnancy

-----End of Report-----

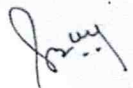

Dr. Sangeeta B
DCP, DNB, PATHOLOGY,
DMC/25252

Lab Technician : chand



BOOK APPOINTMENT



Patient Name : Mrs. NITHA M	Reg No. : 8558/UHID23DL	Lab ID. : 5232/OPDPB24DL
Age / Gender : 33Y8M / Female	Date : 09-Nov-2024	
Mobile No. : 7349380636	Manual No.	Collected : 09-Nov-2024 16.38
Refd. By : Dr. INSURANCE		Received : 09-Nov-2024 16.38
Sample Type : URINE	Sample ID : 247149	Report : 09-Nov-2024 17.19

TEST NAME	RESULT	UNIT	RANGE	METHOD
-----------	--------	------	-------	--------

CLINICAL PATHOLOGY

URINE ROUTINE

MICROSCOPY

PHYSICAL EXAMINATION

QUANTITY

20.00 ml 10-30

COLOUR

PALE YELLOW

TRANSPARENCY

CLEAR

SPECIFIC GRAVITY

1.020 1.015-1.025

PH

6.0 5.5 - 7

CHEMICAL EXAMINATION

PROTEIN

NIL

SUGAR

NIL

MICROSCOPIC EXAMINATION

PUS CELLS

2-3 /hpf MICROSCOPIC

RBC'S

NIL NIL

CASTS

NIL

CRYSTALS

NIL

EPITHELIAL CELLS

1-2

BACTERIA

NIL

OTHERS

NIL

KETONE

NIL

-----End of Report-----

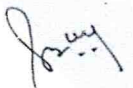

Dr. Sangeeta B
DCP, DNB, PATHOLOGY,
DMC/25252

Lab Technician : chand



BOOK APPOINTMENT



Patient Name	: Mrs. NITHA M	Radiology No.	: 5232/OPDPB24DL
Referred By	: Dr. INSURANCE	Date	: 09-Nov-2024
UHID No.	: 8558/UHID23DL	Age/Sex	: 33Y8M Female

ECHO-DOPPLER REPORT

Final Interpretation

1. No RWMA, LVEF-60%
2. Normal cardiac chamber
3. Trace MR, Trace TR (RVSP = RAP)
4. Normal MIP
5. IVC Normal in size and normal respiratory variation
6. No CLOT/ VEG/PE

M-Mode/2-D Description

Left Ventricle: No RWMA, LVEF-60%

- Left Atrium: Normal
- Right Atrium: Normal
- Right Ventricle: Normal
- Aortic Valve: Normal
- Mitral Valve: Trace
- Tricuspid valve: Trace
- Pulmonary Valve: Normal
- Main Pulmonary artery & its branches: Appear normal in size.
- Pericardium: Normal

Measurements (mm):

	Observed Values		Normal Values
Aortic root diameter	25		20-36 (22mm/M ²)
Aortic Valve Opening			15-26
Left Atrium size	30		19-40
	End Diastole	End Systole	Normal Values
Left Ventricle size	38	30	(ED= 37-56)
Inter ventricular Septum	10	11	(ED= 6-12)
Posterior Wall Thickness	9	13	(ED= 5-10)
LV Ejection Fraction (%)	60 %		55%-80%



BOOK APPOINTMENT





Patient Name	: Mrs. NITHA M	Radiology No.	: 5232/OPDPB24DL
Referred By	: Dr. INSURANCE	Date	: 09-Nov-2024
UHID No.	: 8558/UHID23DL	Age/Sex	: 33Y8M Female

Doppler velocities (cm/sec)

Pulmonary valve		Aortic valve		
Max velocity	69	PG/MG	125	
Mitral valve		Tricuspid valve		
E	99	Max PG =	Max Velocity	137
A	69		Mean Velocity	
DT		Mean PG =	Mean PG	7
E/A				

Regurgitation

MR		TR	
Severity	Trace	Severity	Trace
Max Velocity		PASP	7 mm Hg
AR		PR	
Severity	nil	Severity	nil

Dr. Anil Sahoo
MBBS,MD.DrNB(Cardiology)

Dr. ANIL SAHOO
MD, PGDCC
Regn. No. 83201



BOOK APPOINTMENT



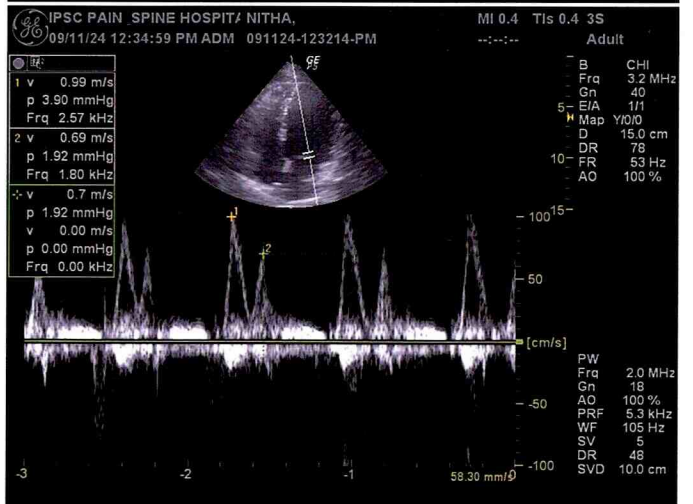
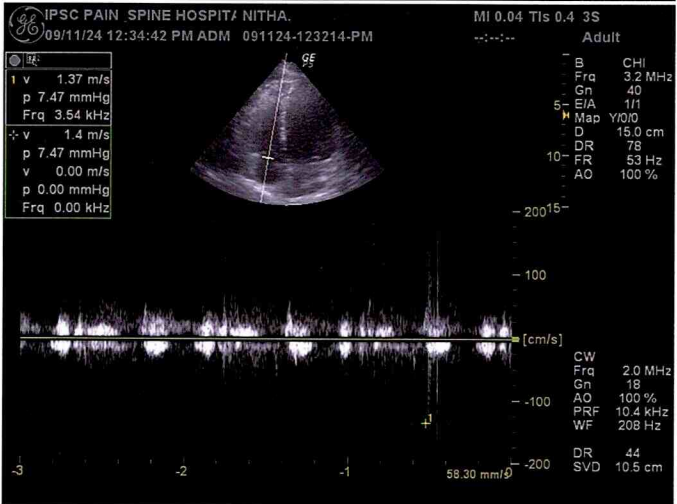
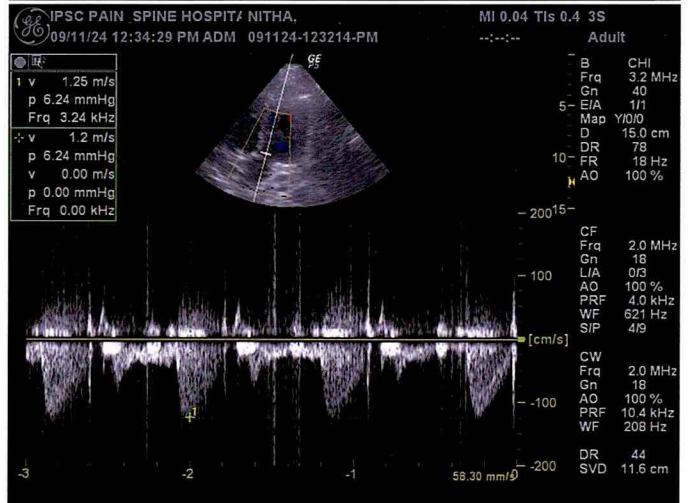
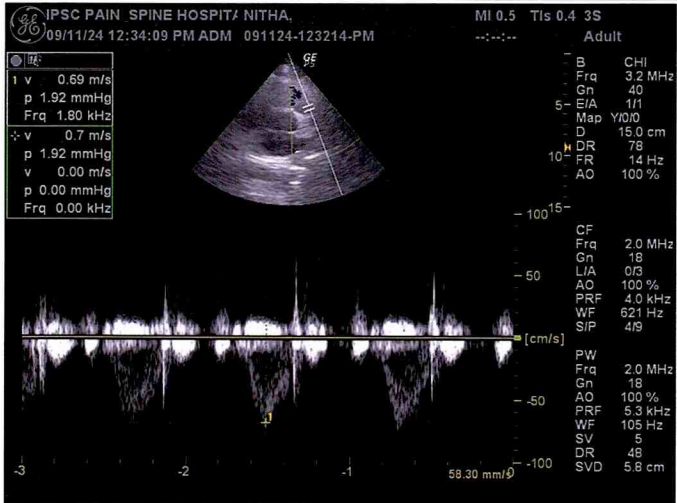
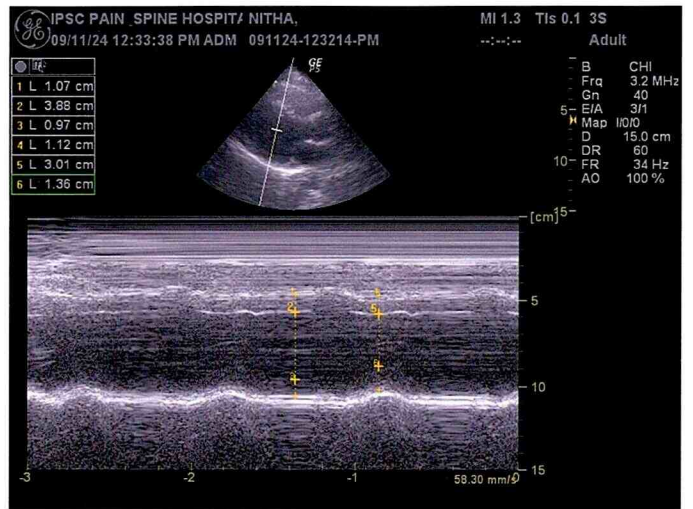
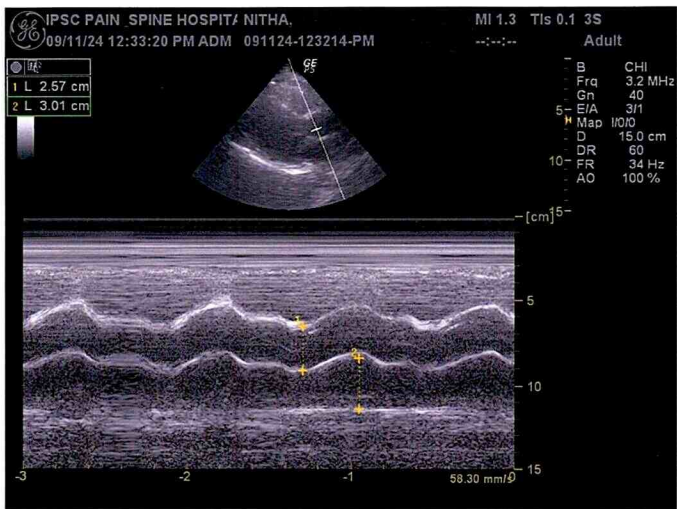

Patient Name :	Mrs. NITHA M	Radiology No. :	5232/OPDPB24DL
Referred By :	Dr. INSURANCE	Date :	09-Nov-2024
UHID No. :	8558/UHID23DI	Age/Sex :	33Y8M Female

ULTRASOUND OF WHOLE ABDOMEN

Convex and Linear Probes were used.

The liver is normal in size, contour however is increased in echotexture. **A geographical area of fatty sparing is seen in seg V of liver measuring 29x17mm.** Intrahepatic bile ducts and CBD are not dilated. Hepatic portal veins and the IVC appear normal in caliber.

Gall bladder is adequately distended with normal intraluminal fluid contents. No evidence of calculus / wall thickness noted.

Pancreas is of normal size and contour with normal echotexture.

Right kidney is normal in size and position .It shows normal movements with respiration. Cortical thickness is normal .

No calculus, mass or hydronephrotic changes seen.

Right kidney measures-106x3.48mm

Left kidney is normal in size and position .It shows normal movements with respiration.

Cortical thickness is normal .**5mm calculus is seen in lower pole of left kidney,** no mass or hydronephrotic changes seen.

Left kidney measures-101x52mm

Spleen is of normal size and shape. Ecotexture is normal. No focal lesion is seen.

No evidence of retro-peritoneal lymphadenopathy/ ascites/ pleural effusion noted.

Uterus is anteverted and is normal in size. Myometrium shows normal echo-pattern.

No mass or lesion is noted.

Endometrial is normal measuring 7mm and is in mid line.

Right ovary is bulky with subcentemetric follicles.

Right ovary measures-36x16x36mm(vol-11.1cc).

Left ovary measures-22x12x24mm (vol-3.5cc)



Dr. Harshita Surange

MBBS, DMRD (RADIODIAGNOSIS)

DIPLOMA IN MSK, UCAM (Spain)

Reg.No. MCI/16522, DMC/18402



BOOK APPOINTMENT





Patient Name : Mrs. NITHA M	Radiology No. : 5232/OPDPB24DL
Referred By : Dr. INSURANCE	Date : 09-Nov-2024
UHID No. : 8558/UHID23DI	Age/Sex : 33Y8M Female

No free fluid is seen in the pouch of douglas.

Urinary bladder does not show any calculus or mass lesion.

Impression: Small Left Renal calculus
Fatty liver grade I
Mildly bulky right ovary? ophritis

Dr. Harshita Surange
MBBS, DMRD (RADIODIAGNOSIS)
DIPLOMA IN MSK, UCAM (Spain)
Reg. No. MCI/16522, DMC/18402



BOOK APPOINTMENT



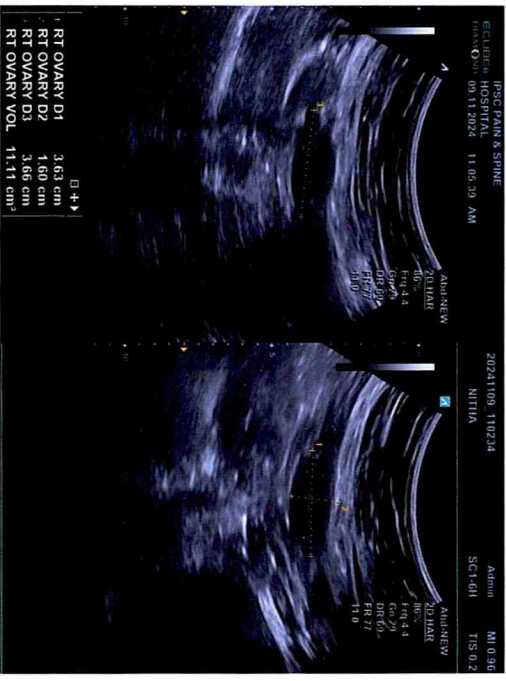
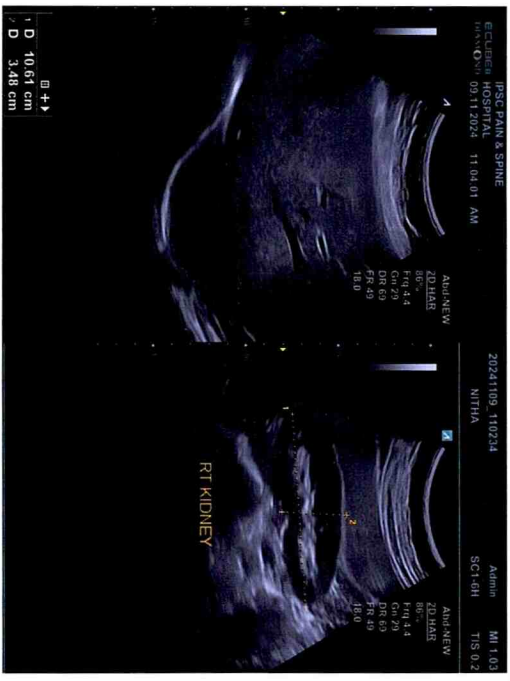
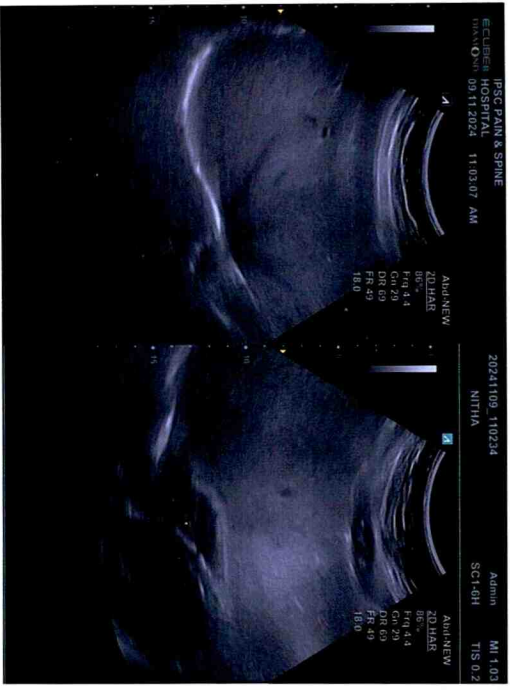

Patient Name :	Mrs. NITHA M	Radiology No. :	5232/OPDPB24DL
Referred By :	Dr. INSURANCE	Date :	09-Nov-2024
UHID No. :	8558/UHID23DI	Age/Sex :	33Y8M Female

X-RAY CHEST

Indication: Routine check-up.

Image quality:-

No evidence of rotation.

PA view. Normal penetration.

Airway:- Trachea central.

Carina & bronchi are normal.

No hilar abnormality.

Lung fields:- Clear.

Cardiac:- Cardiac borders are visible.

Normal heart size.

Diaphragm:- Costophrenic angles on right & left are normal.

Cardiophrenic angles on right & left are normal.

Diaphragm portion are normal.

Bony cage:- No evidence of bony lesion/fracture seen.

No evidence of cervical ribs is seen.

Impression: No significant abnormality detected.

Please correlate clinically.

Dr. Harshita Surange

MBBS, DMRD (RADIODIAGNOSIS)

DIPLOMA IN MSK, UCAM (Spain)

Reg. No. MCI/16522, DMC/18402



BOOK APPOINTMENT



8558-UHID23DL
NITHA M
Female(33 Years)

R

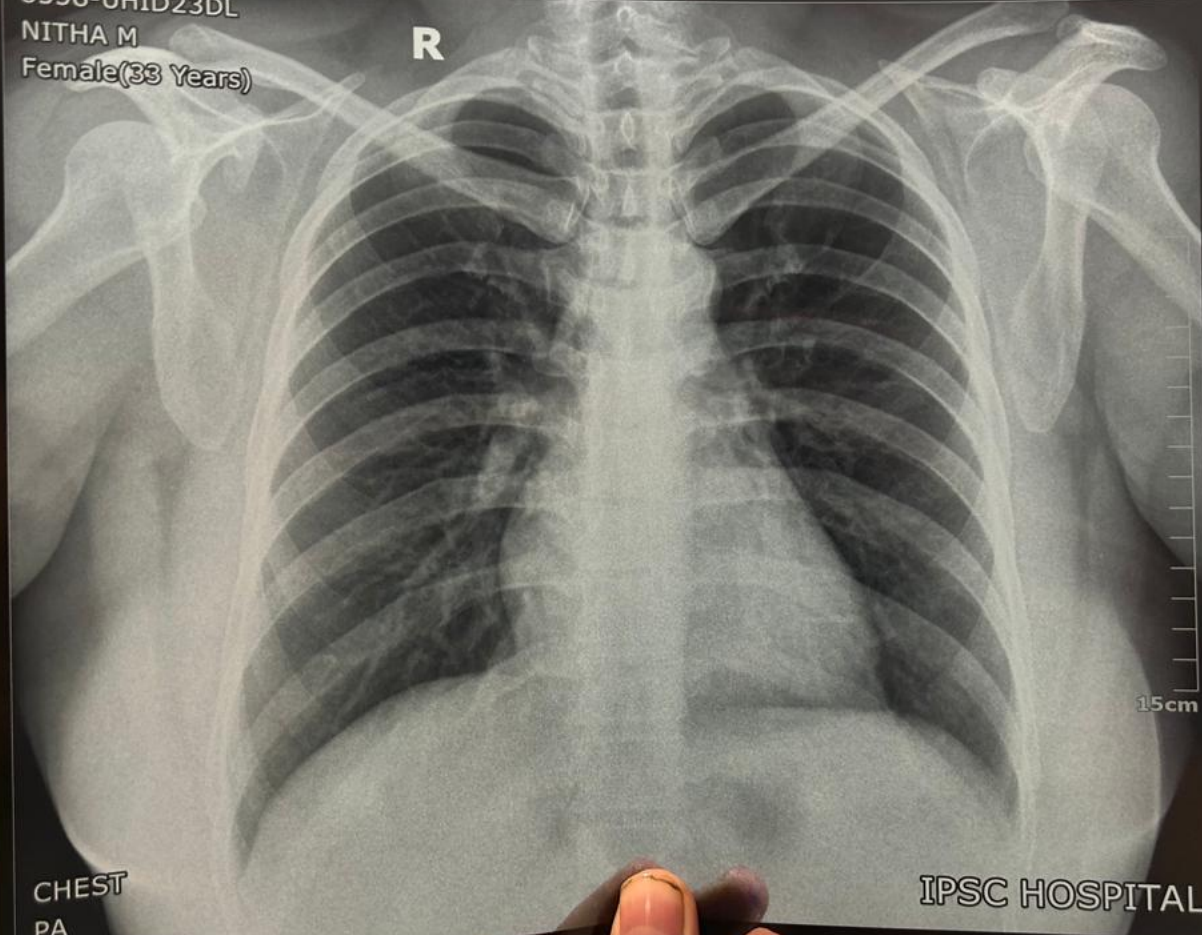

15cm

CHEST
PA
09/11/2024

IPSC HOSPITAL