





Dec 20, 2021 - Dec 19, 2025



## LABORATORY INVESTIGATION REPORT

Name	: Mr. GIRISH KUMAR B N	MR No	: PTH202400268037
Age/Sex	: 43 Y/M	Prescribing Dr	:
Mobile No	: +919902331804	Reported on	: 23-11-2024 12:59
Requesting Ward	:		
Referred By	: DEEPAK (PRO)		

VERIFIED BY  
Nutan N

DR SURAKSHA RAO B | MBBS, MD  
Consultant Pathologist  
KMC No. 81288

PTH/GEN/18/Rev-1/17

PEOPLE TREE HOSPITALS  
A UNIT OF TMI HEALTHCARE PRIVATE LIMITED  
CIN: U85100KA2011PTC059175

2, Tumkur Road, Goraguntepalya, Yeshwanthpur, Bengaluru 22  
appointments@peopletreehospitals.com; Ph: +91 99000 91881 | +91 80 49599900

PEOPLE TREE Hospitals @ Raghavendra  
Dasarahalli, Tumkur Road, Bengaluru  
P: +91 9900511146

PEOPLE TREE Hospital @ Meenakshi  
Hanumanthnagar, Bengaluru  
P : +80 267 55 800/ 901 / 402

PEOPLE TREE MAAGRA  
Yelahanka Satellite Town, Bengaluru  
P : +80 4665 99 99

Touch • Move • Inspire







Dec 20, 2021 - Dec 19, 2025



## LABORATORY INVESTIGATION REPORT

Name	: Mr. GIRISH KUMAR B N	MR No	: PTH202400268037
Age/Sex	: 43 Y/M	Prescribing Dr	:
Mobile No	: +919902331804	Reported on	: 23-11-2024 12:59
Requesting Ward	:		
Referred By	: DEEPAK (PRO)		

## CLINICAL PATHOLOGY

Parameters	Observed Values	Units	Reference Range	Sample
<b>URINE ROUTINE AND MICROSCOPY (QUALITATIVE METHOD),</b>				
<b>(Sample Received On: 23 Nov, 2024 7:48:00 AM)</b>				
PHYSICAL EXAMINATION				
Volume	15	mL	NA	Urine
Colour	PALE YELLOW		Pale Yellow	
Appearance	CLEAR		Clear	
CHEMICAL EXAMINATION(Automated)[Reagent Strip Method]				
pH	6.0		5.0 - 8.0	
Specific Gravity	1.020		1.001 - 1.035	
Albumin	NIL		TRACE, - 0.15g/L PRESENT(1+) - 0.3g/L PRESENT(2+) - 1.0g/L PRESENT(3+) - 3.0g/L PRESENT(4+) - 20g/L	
Sugar	PRESENT(2+)		TRACE - 100mg/dl PRESENT(1+) - 200mg/dl PRESENT(2+) - 500mg/dl PRESENT(3+) - 1000mg/dl PRESENT(4+) 2000mg/dl	
Ketone Bodies	NIL		NIL	
Nitrite	Negative		NA	
Bilirubin	NEGATIVE		Negative	
Urobilinogen	NORMAL		Normal	
MICROSCOPY[Manual Method]				
RBCs	NIL	/hpf	0 - 3/HPF	
Pus Cells	2-3	/hpf	0 - 5/HPF	
Epithelial Cells	1-2	/hpf	0 - 2/HPF	
Casts	NIL		NIL	
Crystals	NIL		NIL	
Others	NIL			

**DISCLAIMER :** The result obtained relate only to the sample given/received & tested. A single test result is not always indicative of a disease, it has to be correlated with clinical data for interpretation.

---End of Report---

PTH/GEN/18/Rev-1/17

**PEOPLE TREE HOSPITALS**  
A UNIT OF TMI HEALTHCARE PRIVATE LIMITED  
CIN: U85100KA2011PTC059175

2, Tumkur Road, Goraguntepalya, Yeshwanthpur, Bengaluru 22  
appointments@peopletreehospitals.com; Ph: +91 99000 91881 | +91 80 49599900

PEOPLE TREE Hospitals @ Raghavendra  
Dasarahalli, Tumkur Road, Bengaluru  
P: +91 9900511146

PEOPLE TREE Hospital @ Meenakshi  
Hanumanthnagar, Bengaluru  
P: +80 267 55 800/ 901 / 402

PEOPLE TREE MAAGRA  
Yelahanka Satellite Town, Bengaluru  
P: +80 4665 99 99

Touch • Move • Inspire



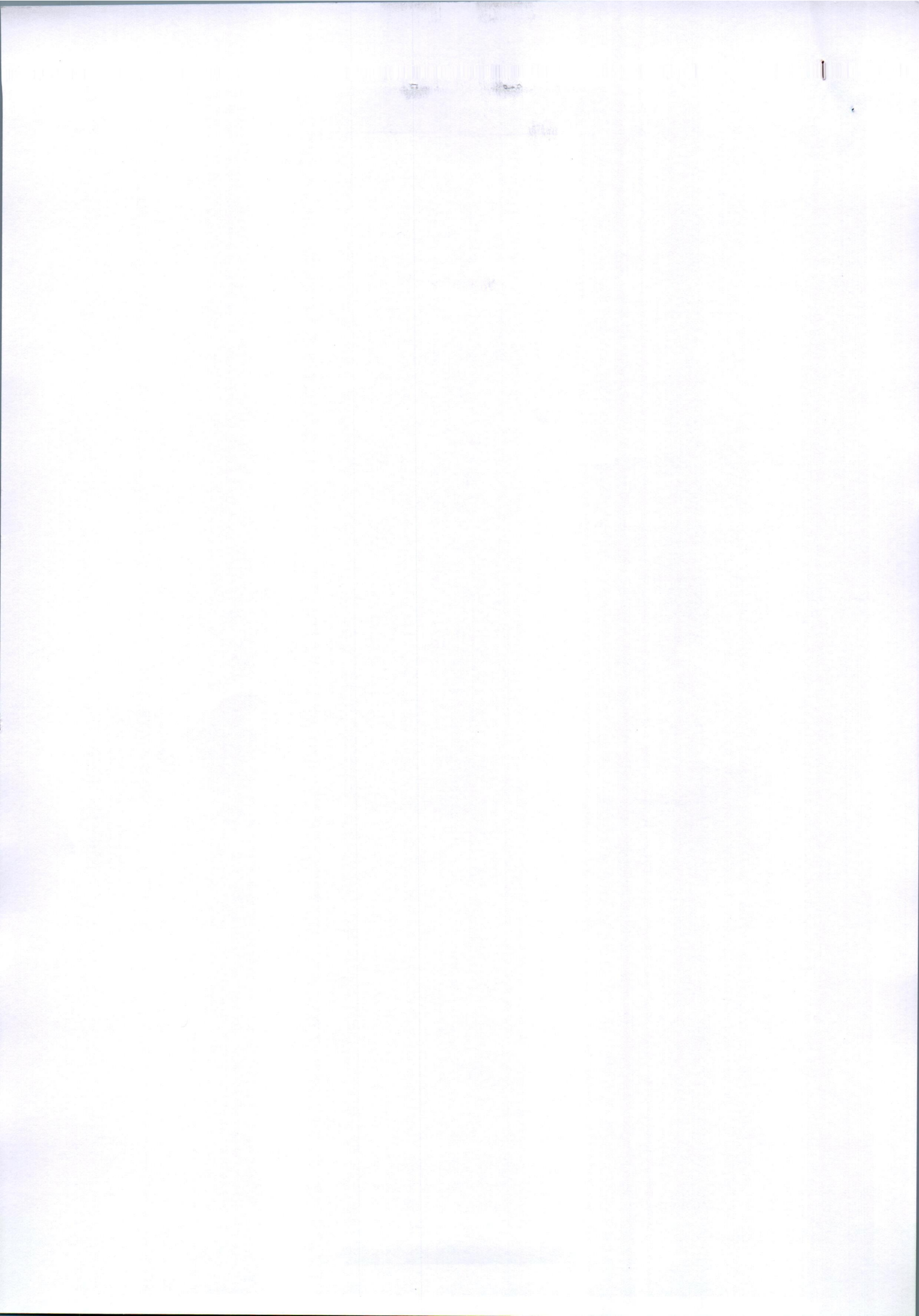



Dec 20, 2021 - Dec 19, 2025



## LABORATORY INVESTIGATION REPORT

Name	: Mr. GIRISH KUMAR B N	MR No	: PTH202400268037
Age/Sex	: 43 Y/M	Prescribing Dr	:
Mobile No	: +919902331804	Reported on	: 23-11-2024 12:35
Requesting Ward	:		
Referred By	: DEEPAK (PRO)		

## BIOCHEMISTRY

Parameters	Observed Values	Units	Reference Range	Sample
Lab ID No: LAB588494 POST PRANDIAL URINE SUGAR (Sample Received On:23 Nov, 2024 10:32:49 AM)	PRESENT (2+)			Urine
PSA - TOTAL, (Sample Received On:23 Nov, 2024 7:48:00 AM) Lab ID No: LAB588494 PSA - TOTAL[Chemiluminescence]	0.514	ng/ml	4	Serum

**DISCLAIMER** : The result obtained relate only to the sample given/received & tested. A single test result is not always indicative of a disease, it has to be correlated with clinical data for interpretation.

---End of Report---

VERIFIED BY  
DR SURAKSHA RAO B

DR SURAKSHA RAO B | MBBS, MD  
Consultant Pathologist  
KMC No. 81288

PTH/GEN/18/Rev-1/17

PEOPLE TREE HOSPITALS  
A UNIT OF TMI HEALTHCARE PRIVATE LIMITED  
CIN: U85100KA2011PTC059175

2, Tumkur Road, Goraguntepalya, Yeshwanthpur, Bengaluru 22  
appointments@peopletreehospitals.com; Ph: +91 99000 91881 | +91 80 49599900

PEOPLE TREE Hospitals @ Raghavendra  
Dasarahalli, Tumkur Road, Bengaluru  
P: +91 9900511146

PEOPLE TREE Hospital @ Meenakshi  
Hanumanthnagar, Bengaluru  
P : +80 267 55 800/ 901 / 402

PEOPLE TREE MAAGRA  
Yelahanka Satellite Town, Bengaluru  
P : +80 4665 99 99

Touch • Move • Inspire







Dec 20, 2021 - Dec 19, 2025



## LABORATORY INVESTIGATION REPORT

Name	: Mr. GIRISH KUMAR B N	MR No	: PTH202400268037
Age/Sex	: 43 Y/M	Prescribing Dr	:
Mobile No	: +919902331804	Reported on	: 23-11-2024 12:35
Requesting Ward	:		
Referred By	: DEEPAK (PRO)		

## BIOCHEMISTRY

Parameters	Observed Values	Units	Reference Range	Sample
FASTING URINE SUGAR (Sample Received On: 23 Nov, 2024 7:48:00 AM)	PRESENT(2+)			Urine

**DISCLAIMER :** The result obtained relate only to the sample given/received & tested. A single test result is not always indicative of a disease, it has to be correlated with clinical data for interpretation.

---End of Report---

VERIFIED BY  
Bindhu B R

Ms. AISWARYA S DIVAKAR N P | Msc  
Biochemist

PTH/GEN/18/Rev-1/17

PEOPLE TREE HOSPITALS  
A UNIT OF TMI HEALTHCARE PRIVATE LIMITED  
CIN: U85100KA2011PTC059175

2, Tumkur Road, Goraguntepalya, Yeshwanthpur, Bengaluru 22  
appointments@peopletreehospitals.com; Ph: +91 99000 91881 | +91 80 49599900

PEOPLE TREE Hospitals @ Raghavendra  
Dasarahalli, Tumkur Road, Bengaluru  
P: +91 9900511146

PEOPLE TREE Hospital @ Meenakshi  
Hanumanthnagar, Bengaluru  
P: +80 267 55 800/ 901 / 402

PEOPLE TREE MAAGRA  
Yelahanka Satellite Town, Bengaluru  
P: +80 4665 99 99

Touch • Move • Inspire







Dec 20, 2021 - Dec 19, 2025



## LABORATORY INVESTIGATION REPORT

Name	: Mr. GIRISH KUMAR B N	MR No	: PTH202400268037
Age/Sex	: 43 Y/M	Prescribing Dr	:
Mobile No	: +919902331804	Reported on	: 23-11-2024 12:00
Requesting Ward	:		
Referred By	: DEEPAK (PRO)		

## HAEMATOLOGY

Parameters	Observed Values	Units	Reference Range	Sample
------------	-----------------	-------	-----------------	--------

### BLOOD GROUPING & RH TYPING,

(Sample Received On: 23 Nov, 2024 7:48:00 AM)

BLOOD GROUP

RH Type

Note

"O"  
NEGATIVE  
Blood group done by forward grouping only. Suggested confirmation by forward and reverse typing method for the purpose of blood transfusion etc

Plasma(EDTA)

**DISCLAIMER :** The result obtained relate only to the sample given/received & tested. A single test result is not always indicative of a disease, it has to be correlated with clinical data for interpretation.

---End of Report---

VERIFIED BY  
Shwetha S

  
DR SOWMYA T M | DNB,PDF(Oncopathology)  
Consultant Pathologist  
KMC NO 85654

PTH/GEN/18/Rev-1/17

PEOPLE TREE HOSPITALS  
A UNIT OF TMI HEALTHCARE PRIVATE LIMITED  
CIN: U85100KA2011PTC059175

2, Tumkur Road, Goraguntepalya, Yeshwanthpur, Bengaluru 22  
appointments@peopletreehospitals.com; Ph: +91 99000 91881 | +91 80 49599900

PEOPLE TREE Hospitals @ Raghavendra  
Dasarahalli, Tumkur Road, Bengaluru  
P: +91 9900511146

PEOPLE TREE Hospital @ Meenakshi  
Hanumanthnagar, Bengalure  
P: +80 267 55 800/ 901 / 402

PEOPLE TREE MAAGRA  
Yelahanka Satellite Town, Bengaluru  
P: +80 4665 99 99

Touch • Move • Inspire







Dec 20, 2021 - Dec 19, 2025



## LABORATORY INVESTIGATION REPORT

Name	: Mr. GIRISH KUMAR B N	MR No	: PTH202400268037
Age/Sex	: 43 Y/M	Prescribing Dr	:
Mobile No	: +919902331804	Reported on	: 23-11-2024 12:09
Requesting Ward	:		
Referred By	: DEEPAK (PRO)		

## BIOCHEMISTRY

Parameters	Observed Values	Units	Reference Range	Sample
GLUCOSE POST PRANDIAL SUGAR ( PPBS ), (Sample Received On:23 Nov, 2024 10:32:49 AM) POST PRANDIAL BLOOD SUGAR[GOD-POD]	315	mg/dL	70 - 140	Serum

**DISCLAIMER** : The result obtained relate only to the sample given/received & tested. A single test result is not always indicative of a disease, it has to be correlated with clinical data for interpretation.

---End of Report---

VERIFIED BY  
Shwetha S

DR SURAKSHA RAO B | MBBS, MD  
Consultant Pathologist  
KMC No. 81288

PTH/GEN/18/Rev-1/17

PEOPLE TREE HOSPITALS  
A UNIT OF TMI HEALTHCARE PRIVATE LIMITED  
CIN: U85100KA2011PTC059175

2, Tumkur Road, Goraguntepalya, Yeshwanthpur, Bengaluru 22  
appointments@peopletreehospitals.com; Ph: +91 99000 91881 | +91 80 49599900

PEOPLE TREE Hospitals @ Raghavendra  
Dasarahalli, Tumkur Road, Bengaluru  
P: +91 9900511146

PEOPLE TREE Hospital @ Meenakshi  
Hanumanthnagar, Bengaluru  
P: +80 267 55 800/ 901 / 402

PEOPLE TREE MAAGRA  
Yelahanka Satellite Town, Bengaluru  
P: +80 4665 99 99

Touch • Move • Inspire









Dec 20, 2021 - Dec 19, 2025



## LABORATORY INVESTIGATION REPORT

Name	: Mr. GIRISH KUMAR B N	MR No	: PTH202400268037
Age/Sex	: 43 Y/M	Prescribing Dr	:
Mobile No	: +919902331804	Reported on	: 23-11-2024 10:53
Requesting Ward	:		
Referred By	: DEEPAK (PRO)		

## HAEMATOLOGY

Parameters	Observed Values	Units	Reference Range	Sample
ESR (Sample Received On: 23 Nov, 2024 7:48:00 AM)	20	mm/hr	0 - 10	Plasma(EDTA)

**DISCLAIMER** : The result obtained relate only to the sample given/received & tested. A single test result is not always indicative of a disease, it has to be correlated with clinical data for interpretation.

---End of Report---

VERIFIED BY  
Shwetha S

DR SOWMYA T M | DNB,PDF(Oncopathology)  
Consultant Pathologist  
KMC NO 85654

PTH/GEN/18/Rev-1/17

PEOPLE TREE HOSPITALS  
A UNIT OF TMI HEALTHCARE PRIVATE LIMITED  
CIN: U85100KA2011PTC059175

2, Tumkur Road, Goraguntepalya, Yeshwanthpur, Bengaluru 22  
appointments@peopletreehospitals.com; Ph: +91 99000 91881 | +91 80 49599900

PEOPLE TREE Hospitals @ Raghavendra  
Dasarahalli, Tumkur Road, Bengaluru  
P: +91 9900511146

PEOPLE TREE Hospital @ Meenakshi  
Hanumanthnagar, Bengaluru  
P: +80 267 55 800/ 901 / 402

PEOPLE TREE MAAGRA  
Yelahanka Satellite Town, Bengaluru  
P: +80 4665 99 99

Touch • Move • Inspire









Dec 20, 2021 - Dec 19, 2025



### LABORATORY INVESTIGATION REPORT

Name	: Mr. GIRISH KUMAR B N	MR No	: PTH202400268037
Age/Sex	: 43 Y/M	Prescribing Dr	:
Mobile No	: +919902331804	Reported on	: 23-11-2024 10:54
Requesting Ward	:		
Referred By	: DEEPAK (PRO)		

### BIOCHEMISTRY

Parameters	Observed Values	Units	Reference Range	Sample
<b>GLYCATED HEMOGLOBIN ( HBA1C ),</b> (Sample Received On:23 Nov, 2024 7:48:00 AM) GLYCATED HEMOGLOBIN[HPLC]	12.5	%	"Non-Diabetic HbA1c < 5.6 Fasting plasma glucose <100 Pre - Diabetes HbA1c 5.7 - 6.4 Fasting plasma glucose 100 - 125 Diabetes HbA1c > 6.5 Fasting plasma glucose > 126"	Plasma(EDTA)
ESTIMATED AVERAGE GLUCOSE	312	mg/dL		

**Note :** Any condition altering red cell life will alter the GHB values. Low Hb% values may not correlate with GHB. GHB value should not be taken as a sole criteria for diagnosis. GHB gives average Blood Glucose level for the period of 10 - 12 wks & it need not correlate with blood sugar levels. For Geriatric group, HbA1c reference range depends upon comorbid conditions.

**DISCLAIMER :** The result obtained relate only to the sample given/received & tested. A single test result is not always indicative of a disease, it has to be correlated with clinical data for interpretation.

---End of Report---

VERIFIED BY  
Naveenkumar P N

Ms. AISWARYA S DIVAKAR N P | Msc  
Biochemist

PTH/GEN/18/Rev-1/17

**PEOPLE TREE HOSPITALS**  
A UNIT OF TMI HEALTHCARE PRIVATE LIMITED  
CIN: U85100KA2011PTC059175

2, Tumkur Road, Goraguntepalya, Yeshwanthpur, Bengaluru 22  
appointments@peopletreehospitals.com; Ph: +91 99000 91881 | +91 80 49599900

PEOPLE TREE Hospitals @ Raghavendra  
Dasarahalli, Tumkur Road, Bengaluru  
P: +91 9900511146

PEOPLE TREE Hospital @ Meenakshi  
Hanumanthnagar, Bengaluru  
P: +80 267 55 800/ 901 / 402

PEOPLE TREE MAAGRA  
Yelahanka Satellite Town, Bengaluru  
P: +80 4665 99 99

Touch • Move • Inspire









Dec 20, 2021 - Dec 19, 2025



## LABORATORY INVESTIGATION REPORT

Name	: Mr. GIRISH KUMAR B N	MR No	: PTH202400268037
Age/Sex	: 43 Y/M	Prescribing Dr	:
Mobile No	: +919902331804	Reported on	: 23-11-2024 10:49
Requesting Ward	:		
Referred By	: DEEPAK (PRO)		

(Sample Received On: 23 Nov, 2024 7:48:00 AM)

Lab ID No: LAB588494				
CREATININE - SERUM[Creatinine Amidohydrolase]	0.80	mg/dL	0.6 - 1.3	Serum

LIVER FUNCTION TEST (TBIL,DBIL,PROTEIN,ALB,OT,PT,ALP,GGT),

(Sample Received On: 23 Nov, 2024 7:48:00 AM)

Lab ID No: LAB588494				
BILIRUBIN- TOTAL[Reflectance Spectrophotometry]	0.8	mg/dL	0.2 - 1.3	Serum
BILIRUBIN- DIRECT[Reflectance Spectrophotometry]	0.1	mg/dL	0 - 0.3	
BILIRUBIN- INDIRECT[Reflectance Spectrophotometry]	0.7	mg/dL	0 - 0.6	
TOTAL PROTEIN[Biuret]	7.20	g/dL	6.4 - 8.3	
ALBUMIN[Bromocresol Green]	4.20	g/dL	3.5 - 5	
GLOBULIN	3.1	g/dL	2 - 3	
A:G RATIO	1.4		0.8 - 2.5	
SGOT (AST)[Multipoint Rate with P-5-P]	21.00	U/L	17 - 59	
SGPT (ALT)[Multipoint Rate with P-5-P]	19.00	U/L	< 50	
GGT[-glutamyl-p-nitroanilide]	10	IU/L	15 - 73	
ALP[Enzymatic ]	130.00	U/L	38 - 126	

**DISCLAIMER** : The result obtained relate only to the sample given/received & tested. A single test result is not always indicative of a disease, it has to be correlated with clinical data for interpretation.

---End of Report---

VERIFIED BY  
Shwetha S

Ms. AISWARYA S DIVAKAR N P | Msc  
Biochemist

PTH/GEN/18/Rev-1/17

PEOPLE TREE HOSPITALS  
A UNIT OF TMI HEALTHCARE PRIVATE LIMITED  
CIN: U85100KA2011PTC059175

2, Tumkur Road, Goraguntepalya, Yeshwanthpur, Bengaluru 22  
appointments@peopletreehospitals.com; Ph: +91 99000 91881 | +91 80 49599900

PEOPLE TREE Hospitals @ Raghavendra  
Dasarahalli, Tumkur Road, Bengaluru  
P: +91 9900511146

PEOPLE TREE Hospital @ Meenakshi  
Hanumanthnagar, Bengaluru  
P: +80 267 55 800/ 901 / 402

PEOPLE TREE MAAGRA  
Yelahanka Satellite Town, Bengaluru  
P: +80 4665 99 99

Touch • Move • Inspire









Dec 20, 2021 - Dec 19, 2025



## LABORATORY INVESTIGATION REPORT

Name	: Mr. GIRISH KUMAR B N	MR No	: PTH202400268037
Age/Sex	: 43 Y/M	Prescribing Dr	:
Mobile No	: +919902331804	Reported on	: 23-11-2024 10:49
Requesting Ward	:		
Referred By	: DEEPAK (PRO)		

### BIOCHEMISTRY

Parameters	Observed Values	Units	Reference Range	Sample
<b>GLUCOSE - FASTING SUGAR( FBS),</b> (Sample Received On:23 Nov, 2024 7:48:00 AM)				
Lab ID No: LAB588494				
FASTING BLOOD SUGAR[GOD-POD]	276	mg/dL	70 - 106	Serum
<b>THYROID PROFILE (T3 T4 TSH),</b> (Sample Received On:23 Nov, 2024 7:48:00 AM)				
Lab ID No: LAB588494				
T3[Chemiluminescence]	1.34	ng/mL	0.970 - 1.69	Serum
T4[Chemiluminescence]	7.71	ug/dL	5.53 - 11.0	
TSH[Chemiluminescence]	2.169	micIU/mL	0.4001 - 4.049 1st Trimester : > 0.1298 - 3.120 2nd Trimester : >0.2749 -2.652 3rd Trimester : > 0.3127 -2.947	
<b>LIPID PROFILE (CHOL,TGL,LDL ,HDL),</b> (Sample Received On:23 Nov, 2024 7:48:00 AM)				
Lab ID No: LAB588494				
CHOLESTEROL- TOTAL[CHOD-POD]	181.00	mg/dL	Desirable : <200 Borderline High : 200 - 239 High : >=240	Serum
TRYGLYCERIDES[GPO]	137	mg/dL	<150	
CHOLESTEROL - LDL[Calculated]	116.6	mg/dL	Up to 130	
CHOLESTEROL - HDL[Polymer detergent]	37.0	mg/dL	Low : <40 High : >=60	
CHOLESTEROL - VLDL[Calculated]	27.40	mg/dL	<40	
LDL : HDL RATIO	3.15		<3.5	
Lab ID No: LAB588494				
URIC ACID - SERUM[Uricase POD]	5.60	mg/dL	3.5 - 8.5	Serum
(Sample Received On:23 Nov, 2024 7:48:00 AM)				
Lab ID No: LAB588494				
BUN (BLOOD UREA NITROGEN)[Urease]	8.88	mg/dL	7 - 20	Serum
(Sample Received On:23 Nov, 2024 7:48:00 AM)				

CREATININE- SERUM,

**PEOPLE TREE HOSPITALS**  
A UNIT OF TMI HEALTHCARE PRIVATE LIMITED  
CIN: U85100KA2011PTC059175

2, Tumkur Road, Goraguntepalya, Yeshwanthpur, Bengaluru 22  
appointments@peopletreehospitals.com; Ph: +91 99000 91881 | +91 80 49599900

PTH/GEN/18/Rev-1/17









Dec 20, 2021 - Dec 19, 2025



## LABORATORY INVESTIGATION REPORT

Name	: Mr. GIRISH KUMAR B N	MR No	: PTH202400268037
Age/Sex	: 43 Y/M	Prescribing Dr	:
Mobile No	: +919902331804	Reported on	: 23-11-2024 08:42
Requesting Ward	:		
Referred By	: DEEPAK (PRO)		

## HAEMATOLOGY

Parameters	Observed Values	Units	Reference Range	Sample
<b>COMPLETE BLOOD COUNTS (AUTOMATED) ( CBC),</b> (Sample Received On:23 Nov, 2024 7:48:00 AM)				
HAEMOGLOBIN (AUTOMATED)	15.7	g/dL	13.5- 18	Plasma(EDTA)
TC (TOTAL COUNT) (AUTOMATED)	7590	Cell/mm <sup>3</sup>	4000 - 11000	
NEUTROPHILS	37.6	%	40-75	
LYMPHOCYTES	36.4	%	20-45	
EOSINOPHILS	18.6	%	1 - 6	
MONOCYTES	7.0	%	1 - 10	
BASOPHILS	0.4	%	0 - 1	
RBC COUNT	6.10	Million cell/mm <sup>3</sup>	4.2 - 6.5	
PLATELET COUNT	225000	Cells/mm <sup>3</sup>	150000 - 450000	
PCV	46.6	%	39 - 54	
MCV	76.4	fL	75-95	
MCH	25.7	pg	30 - 35	
MCHC	33.7	g/dL	30 - 35	

**DISCLAIMER :** The result obtained relate only to the sample given/received & tested. A single test result is not always indicative of a disease, it has to be correlated with clinical data for interpretation.

---End of Report---

VERIFIED BY  
Rashmitha C K

DR SOWMYA T M | DNB,PDF(Oncopathology)  
Consultant Pathologist  
KMC NO 85654

PTH/GEN/18/Rev-1/17

PEOPLE TREE HOSPITALS  
A UNIT OF TMI HEALTHCARE PRIVATE LIMITED  
CIN: U85100KA2011PTC059175

2, Tumkur Road, Goraguntepalya, Yeshwanthpur, Bengaluru 22  
appointments@peopletreehospitals.com; Ph: +91 99000 91881 | +91 80 49599900

PEOPLE TREE Hospitals @ Raghavendra  
Dasarahalli, Tumkur Road, Bengaluru  
P: +91 9900511146

PEOPLE TREE Hospital @ Meenakshi  
Hanumanthnagar, Bengalure  
P : +80 267 55 800/ 901 / 402

PEOPLE TREE MAAGRA  
Yelahanka Satellite Town, Bengaluru  
P : +80 4665 99 99

Touch • Move • Inspire







QRS 90 ms  
QT / QTcBaz 346 / 414 ms  
PR 156 ms  
P 112 ms  
RR / PP 700 / 697 ms  
P / QRS / T 58 / 59 / 31 degrees

Normal sinus rhythm  
ST elevation, consider early repolarization, pericarditis, or injury  
Abnormal ECG

Technician  
Ordering Ph  
Referring Ph  
Attending Ph

Mr. GIRISH KU AR B M  
Age / Sex: 43 Y. 1  
PTID: PTH202401268037  
Birth Date: 16-10-1981  
Reg Date: 23-1-24 07:3

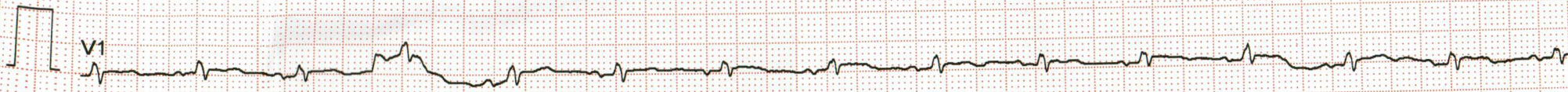
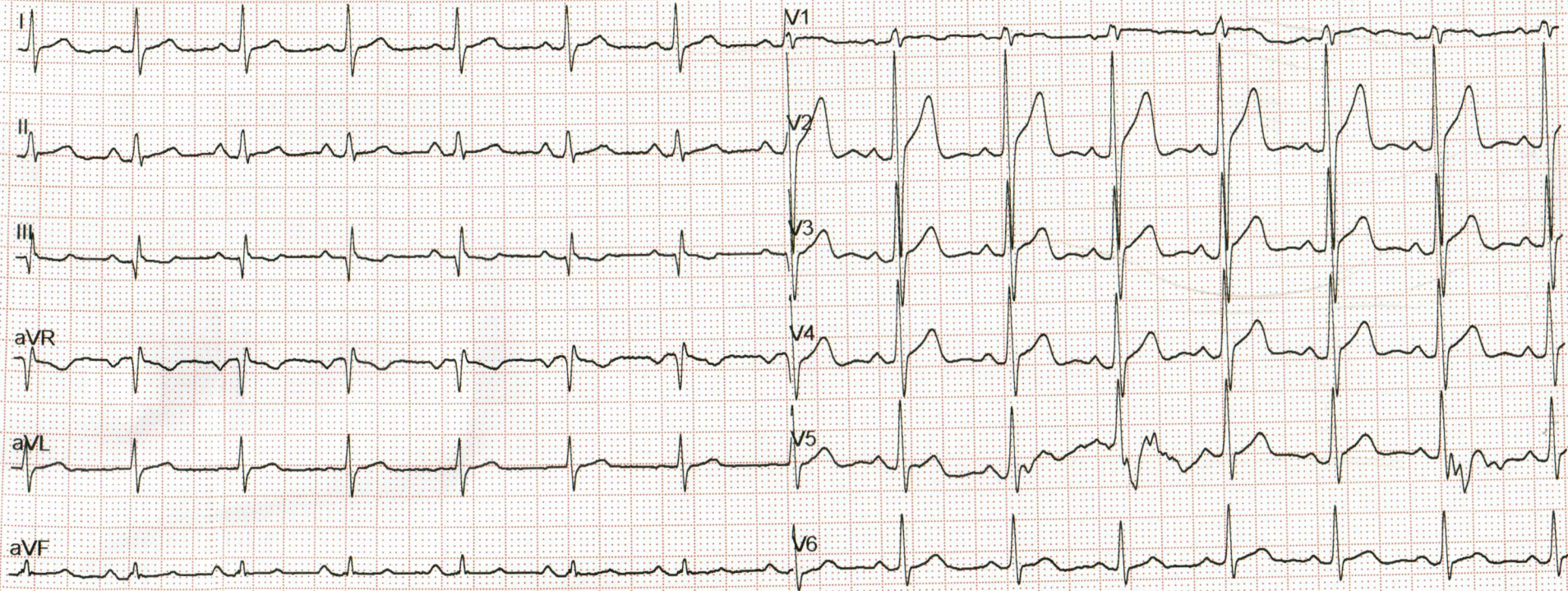









Dec 20, 2021 - Dec 19, 2025

## **GREAT ARTERIES:**

AORTA : Grossly Normal  
PULMONARY ARTERY : Grossly Normal

## **DOPPLER DATA:**

MITRAL VALVE : E – 0.80m/sec, A – 0.63m/sec, E/A – 1.28m/sec  
AORTIC VALVE : AV Vmax – 1.11m/sec  
PULMONIC VALVE : PV Vmax – 0.94m/sec  
TRICUSPID VALVE : TR Vmax – 2.7m/sec + RAP(5mmHg), RVSP= 23mmHg

**WALL MOTION ABNORMALITIES** -- None

**PERICARDIUM** : Nil

**IVC** : IVC 11mm, Normal and Collapsing >50%

## **FINAL IMPRESSION:**

- Normal Chambers and Dimensions
- No RWMA at Rest, LVEF- 60%
- Normal LV Systolic Function
- Preserved LV Diastolic Function
- Normal Valves, Trace MR/TR
- Normal Resting Pulmonary Artery Pressure
- Normal RV Systolic Function, TAPSE : 19mm
- IVC Normal and Collapsing
- No Clot/Vegetation/Effusion

**Ashwini**  
Echocardiographer

**DR. K MANJUNATH**  
Non-Invasive Cardiologist

(Please correlate with clinical findings)

PEOPLE TREE HOSPITALS  
A UNIT OF TMI HEALTHCARE PRIVATE LIMITED  
CIN: U85100KA2011PTC059175

2, Tumkur Road, Goraguntepalya, Yeshwanthpur, Bengaluru 22  
appointments@peopletreehospitals.com; Ph: +91 99000 91881 | +91 80 49599900

PEOPLE TREE Hospitals @ Raghavendra  
Dasarahalli, Tumkur Road, Bengaluru  
P: +91 9900511146

PEOPLE TREE Hospital @ Meenakshi  
Hanumanthnagar, Bengalure  
P: +80 267 55 800/ 901 / 402

PEOPLE TREE MAAGRA  
Yelahanka Satellite Town, Bengaluru  
P: +80 4665 99 99

Touch • Move • Inspire











Dec 20, 2021 - Dec 19, 2025



## COLOR DOPPLER ECHOCARDIOGRAPHY REPORT

NAME: .MR. GIRISH KUMAR B N

AGE/GENDER: 38YRS/FEMALE

PTID : PTH202400268037

DATE:23/11/2024

REFERRED BY:PACKAGE

INDICATION: Cardiac Evaluation

### MEASUREMENTS :

AO 2.4cm

LVID (d) 4.0cm

IVS (d) 08mm

LA 3.0cm

LVID (s) 2.5cm

PW (d) 08mm

EF 60%

### VALVES:

MITRAL VALVE : Normal, Trace MR  
AORTIC VALVE : Trileaflet, Normal, No AS/AR  
TRICUSPID VALVE : Normal, Trace TR  
PULMONARY VALVE : Normal

### CHAMBERS:

LEFT ATRIUM : Normal  
RIGHT ATRIUM : Normal  
LEFT VENTRICLE : Normal in size, Normal LV Systolic Function  
RIGHT VENTRICLE : Normal

### SEPTAE:

IVS : Grossly Intact  
IAS : Grossly Intact

PEOPLE TREE HOSPITALS

A UNIT OF TMI HEALTHCARE PRIVATE LIMITED

CIN: U85100KA2011PTC059175

2, Tumkur Road, Goraguntepalya, Yeshwanthpur, Bengaluru 22

appointments@peopletreehospitals.com; Ph: +91 99000 91881 | +91 80 49599900

PEOPLE TREE Hospitals @ Raghavendra  
Dasarahalli, Tumkur Road, Bengaluru  
P: +91 9900511146

PEOPLE TREE Hospital @ Meenakshi  
Hanumanthnagar, Bengaluru  
P : +80 267 55 800/ 901 / 402

Touch • Move • Inspire

PEOPLE TREE MAAGRA  
Yelahanka Satellite Town, Bengaluru  
P : +80 4665 99 99



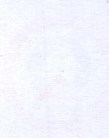



## Radiology Report

**Patient Name** : Mr. GIRISH KUMAR B N    **Age/Sex** : 43 Y/M    **Order Date** : 23-11-2024 07:11  
**Ref by** :    **MR No.** : PTH202400268037

### X RAY CHEST PA VIEW

#### FINDINGS:

- Lung fields are clear.
- No mediastinal shift.
- Both the hila appear normal.
- CP angles are normal.
- Cardiac diameter is within normal limits.
- Visible bony thoracic cage is normal.

#### IMPRESSION:

- **NORMAL STUDY**

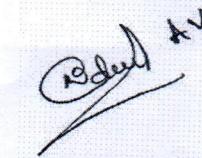

DR PRADEEP A V  
MBBS MD DNB FFM  
Ex SR AIIMS DELHI & NIMHANS  
**CONSULTANT RADIOLOGIST and  
FETAL MEDICINE SPECIALIST**





## Patient

## Exam

ID  
Name  
Birth Date  
Gender

268037  
GIRISHKUMAR  
19811123  
Male

Accession #  
Exam Date  
Description  
Sonographer

20241123

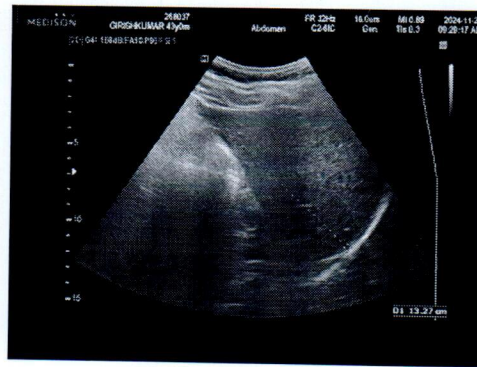
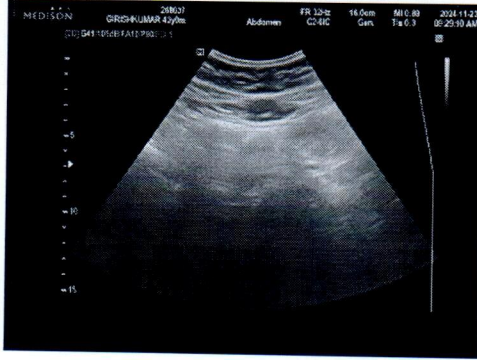









## Radiology Report

**Patient Name** : Mr. GIRISH KUMAR B N    **Age/Sex** : 43 Y/M    **Order Date** : 23-11-2024 07:11  
**Ref by** :    **MR No.** : PTH202400268037

### USG ABDOMEN AND PELVIS

**LIVER:** Normal in size (13.2cms), contour and echopattern. No focal lesions seen. Intrahepatic biliary radicals are normal. Portal vein appears normal.

**GALL BLADDER:** Distended, appears normal. No obvious calculi / pericholecystic fluid seen. Common bile duct is not dilated.

**PANCREAS:** Normal in size, shape & has uniform echogenicity.

**SPLEEN:** Normal in size (7.9cms) and echopattern. No focal lesions seen.

**KIDNEYS:** Both the kidneys are normal in position, size, shape and contour.

Cortical echogenicity is normal, corticomedullary differentiation is well maintained

**RT.KIDNEY-** 10.4cm in length and 1.6cm in parenchymal thickness. No calculi / hydronephrosis seen.

**LT.KIDNEY-** 10.5cm in length and 1.6cm in parenchymal thickness. No calculi / hydronephrosis seen.

**URINARY BLADDER:** Normal in outline and wall thickness.

No calculi or mucosal irregularity seen.

**PROSTATE:** Normal in size and echotexture.

No free fluid / dilated / thickened bowel loops are noted.

### IMPRESSION:

**NO SONOLOGICAL ABNORMALITY DETECTED.**

DR PRADEEP A V  
MBBS MD DNB FFM  
Ex SR AIIMS DELHI & NIMHANS  
**CONSULTANT RADIOLOGIST and  
FETAL MEDICINE SPECIALIST**