

PATIENT NAME	: Mrs. PRIYANKA	UHID No	: CSSH-250088611
Age / Sex	: 36 Y / Female	Visit No	: OP-2503080295
Consultant Name	: DR. MANVI GUPTA	Barcode	: 1250023497
Hospital	: SUBHARTI HOSPITAL	Sample Collection	: 08/03/2025 09:32 AM
Ward / Bed	:	Sample Received	: 08/03/2025 10:07 AM
Report Status	: Final	Signed Off	: 08/03/2025 11:45 AM

Test Name	Result	Units	Biological Ref. Interval
-----------	--------	-------	--------------------------

BIOCHEMISTRY

HBA1C

GLYCOSYLATED HEMOGLOBIN

*Method : Hplc Method
 Sample : Whole Blood*

5.3

%

Non-diabetic: < 5.7
 Prediabetic range: 5.7 - 6.4
 Diabetic range: ≥ 6.5
 Goal of Therapy: < 7.0
 Action suggested: > 8.0
 < 116

MEAN PLASMA GLUCOSE

*Method : Calculated
 Sample : Whole Blood*

105.4

mg/dL

Note:

1. Since HbA1c reflects long term fluctuations in the blood glucose concentration, a diabetic patient who is recently under good control may still have a high concentration of HbA1c. The converse is true for a diabetic previously under good control but now poorly controlled.

2. Target goals of < 7.0 % may be beneficial in patients with a short duration of diabetes, long life expectancy and no significant cardiovascular disease. In patients with significant complications of diabetes, limited life expectancy or extensive co-morbid conditions, targeting a goal of < 7.0 % may not be appropriate.

Comments: HbA1c provides an index of average blood glucose levels over the past 8 - 12 weeks and is a much better indicator of long term glycemic control as compared to blood and urinary glucose determinations.

-----End of Report-----

PREPARED BY:
 MUKESH SIDDHARTH



DR RAVI PRATAP SINGH
 MD (BIOCHEMISTRY)

PATIENT NAME	: Mrs. PRIYANKA	UHID No	: CSSH-250088611
Age / Sex	: 36 Y / Female	Visit No	: OP-2503080295
Consultant Name	: DR. MANVI GUPTA	Barcode	: 1250023497
Hospital	: SUBHARTI HOSPITAL	Sample Collection	: 08/03/2025 09:32 AM
Ward / Bed	:	Sample Received	: 08/03/2025 10:07 AM
Report Status	: Final	Signed Off	: 08/03/2025 10:19 AM

Test Name	Result	Units	Biological Ref. Interval
-----------	--------	-------	--------------------------

HEMATOLOGY

ESR - ERYTHROCYTE SEDIMENTATION RATE	20	mm/1st hour	1 - 20
<i>Method : Modified Westergren</i>			
<i>Sample : Whole Blood</i>			

-----End of Report-----

PREPARED BY:
TECHAKSHAY



DR. ARCHITA
MD PATHOLOGY

PATIENT NAME : Mrs. PRIYANKA	UHID No : CSSH-250088611
Age / Sex : 36 Y / Female	Visit No : OP-2503080295
Consultant Name : DR. MANVI GUPTA	Barcode : 1250023497
Hospital : SUBHARTI HOSPITAL	Sample Collection : 08/03/2025 09:32 AM
Ward / Bed :	Sample Received : 08/03/2025 10:07 AM
Report Status : Final	Signed Off : 08/03/2025 11:56 AM

Test Name	Result	Units	Biological Ref. Interval
-----------	--------	-------	--------------------------

BIOCHEMISTRY

GLUCOSE, FASTING

FASTING GLUCOSE

Method : Hexokinase
Sample : Plasma

97

mg/dL

<100

PREPARED BY:
MUKESH SIDDHARTH



DR RAVI PRATAP SINGH
MD (BIOCHEMISTRY)

PATIENT NAME	: Mrs. PRIYANKA	UHID No	: CSSH-250088611
Age / Sex	: 36 Y / Female	Visit No	: OP-2503080295
Consultant Name	: DR. MANVI GUPTA	Barcode	: 1250023497
Hospital	: SUBHARTI HOSPITAL	Sample Collection	: 08/03/2025 09:32 AM
Ward / Bed	:	Sample Received	: 08/03/2025 10:07 AM
Report Status	: Final	Signed Off	: 08/03/2025 11:56 AM

Test Name	Result	Units	Biological Ref. Interval
-----------	--------	-------	--------------------------

BIOCHEMISTRY

LFT; LIVER FUNCTION TEST

BILIRUBIN TOTAL <i>Method : Diazonium Salt</i> <i>Sample : Serum</i>	0.3	mg/dL	0.2 - 1.2
BILIRUBIN DIRECT <i>Method : Diazo Reaction</i> <i>Sample : Serum</i>	0.1	mg/dL	≤ 0.3
BILIRUBIN INDIRECT <i>Method : Calculated</i> <i>Sample : Serum</i>	0.2	mg/dL	< 1.0
TOTAL PROTEIN <i>Method : Biuret</i> <i>Sample : Serum</i>	7.4	g/dL	6.4 - 8.3
ALBUMIN <i>Method : Bromocresol Green (BCG)</i> <i>Sample : Serum</i>	4.2	g/dL	3.5 - 5.2
GLOBULIN <i>Method : Calculated</i> <i>Sample : Serum</i>	3.2	g/dL	2 - 3.5
A : G RATIO <i>Method : Calculated</i> <i>Sample : Serum</i>	1.3	.	1.1 - 2.0
ASPARTATE AMINOTRANSFERASE; AST <i>Method : NADH without Pyridoxal 5 Phosphate (P5P)</i> <i>Sample : Serum</i>	24	U/L	< 35
ALANINE AMINOTRANSFERASE; ALT <i>Method : NADH without Pyridoxal 5 Phosphate (P5P)</i> <i>Sample : Serum</i>	23	U/L	< 56
AST:ALT RATIO <i>Method : Calculated</i> <i>Sample : Serum</i>	1.0	L	1.1 - 2.0
ALKALINE PHOSPHATASE <i>Method : P-Nitro Phenyl Phosphate (PNPP), AMP Buffer</i> <i>Sample : Serum</i>	108	U/L	40 - 150
GAMMA GLUTAMYL TRANSFERASE <i>Method : L-Gamma Glutamyl-3-Carboxy-4-Nitranilide (GCNA)</i> <i>Sample : Serum</i>	23	U/L	9 - 36

PREPARED BY:
MUKESH SIDDHARTH



DR RAVI PRATAP SINGH
MD (BIOCHEMISTRY)

PATIENT NAME :	Mrs. PRIYANKA	UHID No	: CSSH-250088611
Age / Sex :	36 Y / Female	Visit No	: OP-2503080295
Consultant Name :	DR. MANVI GUPTA	Barcode	: 1250023497
Hospital :	SUBHARTI HOSPITAL	Sample Collection	: 08/03/2025 09:32 AM
Ward / Bed :		Sample Received	: 08/03/2025 10:07 AM
Report Status :	Final	Signed Off	: 08/03/2025 11:56 AM

Test Name	Result	Units	Biological Ref. Interval
-----------	--------	-------	--------------------------

BIOCHEMISTRY

LIPID PROFILE

CHOLESTEROL TOTAL <i>Method : Enzymatic method</i> <i>Sample : Serum</i>	159	mg/dL	Desirable: <200 Borderline High: 200-239 High: > 240
HDL DIRECT <i>Method : Direct Measure (Polymer, Polyanyon)</i> <i>Sample : Serum</i>	52	mg/dL	>50
TRIGLYCERIDE <i>Method : Glycerol Phosphate Oxidase</i> <i>Sample : Serum</i>	68	mg/dL	< 150 Normal 150 - 199 Borderline High 200 - 499 High ≥ 500 Very High
LDL <i>Method : Calculated</i> <i>Sample : Serum</i>	93.4	mg/dL	< 100 Optimal 100 - 129 Above Optimal 130 - 159 Borderline High 160 - 189 High ≥ 190 Very High
VLDL <i>Method : Calculated</i> <i>Sample : Serum</i>	13.6	mg/dL	<30
NON HDL CHOLESTEROL <i>Method : Calculated</i> <i>Sample : Serum</i>	107.0	mg/dL	< 130 Desirable 130 - 159 Above desirable 160 - 189 Borderline High 190 - 219 High ≥ 220 Very High
CHOL/HDL RATIO <i>Method : Calculated</i> <i>Sample : Serum</i>	3.1		3.3 - 4.4 Low risk 4.5 - 7.0 Average risk 7.1 - 11.0 Moderate risk > 11.0 High risk
LDL/HDL RATIO <i>Method : Calculated</i> <i>Sample : Serum</i>	1.8		0.5 - 3.0 Low risk 3.1 - 6.0 Moderate risk > 6.0 High risk

UREA

BLOOD UREA NITROGEN (BUN) <i>Method : Urease</i> <i>Sample : Serum</i>	9.0	mg/dL	7.0 - 18.7
UREA <i>Method : Calculated</i> <i>Sample : Serum</i>	19.3	mg/dL	15.0 - 40.0

-----End of Report-----

PREPARED BY:
MUKESH SIDDHARTH



DR RAVI PRATAP SINGH
MD (BIOCHEMISTRY)

PATIENT NAME	: Mrs. PRIYANKA	UHID No	: CSSH-250088611
Age / Sex	: 36 Y / Female	Visit No	: OP-2503080295
Consultant Name	: DR. MANVI GUPTA	Barcode	: 1250023497
Hospital	: SUBHARTI HOSPITAL	Sample Collection	: 08/03/2025 09:32 AM
Ward / Bed	:	Sample Received	: 08/03/2025 11:00 AM
Report Status	: Final	Signed Off	: 08/03/2025 11:36 AM

Test Name	Result	Units	Biological Ref. Interval
-----------	--------	-------	--------------------------

CLINICAL PATHOLOGY

URINE ROUTINE AND MICROSCOPY

QUANTITY <i>Method: Direct</i> <i>Sample: Urine</i>	20	mL	
COLOUR <i>Method: Direct</i> <i>Sample: Urine</i>	Pale yellow	-	Straw
APPEARANCE <i>Method: Direct</i> <i>Sample: Urine</i>	Clear	-	Clear
pH <i>Method: Double Indicator System</i> <i>Sample: Urine</i>	5.5	-	4.6 - 7.5
SPECIFIC GRAVITY <i>Method: Pka Change Of Polyelectrolytes</i> <i>Sample: Urine</i>	1.025	-	1.003 - 1.035
PROTEIN <i>Method: Protien Error Of Ph Indicator</i> <i>Sample: Urine</i>	Negative	-	Not Detected
GLUCOSE <i>Method: Enzymatic Reaction Between Glucose Oxidase, Peroxidase And Chromogen</i> <i>Sample: Urine</i>	Negative	-	Not Detected
KETONE <i>Method: Reaction With Nitroprusside And Acetoacetic Acid</i> <i>Sample: Urine</i>	Negative	-	Not Detected
BLOOD <i>Method: Peroxidas Activity Of Hemoglobin Catalyzes The Reaction</i> <i>Sample: Urine</i>	Negative	-	Not Detected
Bilirubin <i>Method: Coupling Reaction of Bilirubin with Diazonium Salts</i> <i>Sample: Urine</i>	Negative	-	Not Detected
URINE UROBILINOGEN <i>Method: Multistix Strip</i> <i>Sample: Urine</i>	0.1	mL	
PUS CELLS <i>Method: Microscopy</i> <i>Sample: Urine</i>	1-2	/HPF	0 - 5
RBCs <i>Method: Microscopy</i> <i>Sample: Urine</i>	0-1	/HPF	0 - 1
EPITHELIAL CELLS <i>Method: Microscopy</i> <i>Sample: Urine</i>	1-2	/HPF	1 - 5
CASTS <i>Method: Microscopy</i> <i>Sample: Urine</i>	Negative	-	Not Detected
CRYSTALS <i>Method: Microscopy</i> <i>Sample: Urine</i>	Negative	-	Not Detected

-----End of Report-----

PREPARED BY:
TECHAKSHAY



DR. ARCHITA
MD PATHOLOGY

PATIENT NAME	: Mrs. PRIYANKA	UHID No	: CSSH-250088611
Age / Sex	: 36 Y / Female	Visit No	: OP-2503080295
Consultant Name	: DR. MANVI GUPTA	Barcode	: 1250023497
Hospital	: SUBHARTI HOSPITAL	Sample Collection	: 08/03/2025 09:32 AM
Ward / Bed	:	Sample Received	: 08/03/2025 10:07 AM
Report Status	: Final	Signed Off	: 08/03/2025 11:03 AM

Test Name	Result	Units	Biological Ref. Interval
-----------	--------	-------	--------------------------

HEMATOLOGY

CBC (COMPLETE BLOOD COUNT)

RBC COUNT <i>Method : Electrical Impedence Sample : Whole Blood</i>	4.70		x10 ³ /mm ³	3.8-4.8
HEMOGLOBIN <i>Method : Photometry Sample : Whole Blood</i>	13.0		gm/dL	12-15
HEMATOCRIT <i>Method : Average Of Rbc Pulse Height Sample : Whole Blood</i>	38.7		%	36 - 46
MCV <i>Method : Calculated Sample : Whole Blood</i>	82	L	fl	83 - 101
MCH <i>Method : Calculated Sample : Whole Blood</i>	27.8		pg	27 - 32
MCHC <i>Method : Calculated Sample : Whole Blood</i>	33.7		gm/dL	31.5 - 34.5
RDW-CV <i>Method : Calculated Sample : Whole Blood</i>	13.6		%	11.6 - 14
PLATELET COUNT <i>Method : Electrical Impedence Sample : Whole Blood</i>	391		x10 ³ /mm ³	150 - 410
WBC COUNT <i>Method : Electrical Impedence Sample : Whole Blood</i>	9.0		x10 ³ /mm ³	4 - 10
NEUTROPHIL <i>Method : Dhss, (Impedence, Cytometry) Sample : Whole Blood</i>	75		%	40 - 80
LYMPHOCYTE <i>Method : Dhss, (Impedence, Cytometry) Sample : Whole Blood</i>	22		%	20 - 40
MONOCYTE <i>Method : Dhss, (Impedence, Cytometry) Sample : Whole Blood</i>	02		%	2 - 10
EOSINOPHIL <i>Method : Dhss, (Impedence, Cytometry) Sample : Whole Blood</i>	01		%	1 - 6
BASOPHIL <i>Method : Electrical Impedence. Sample : Whole Blood</i>	0.0		%	<1 - 2

-----End of Report-----

PREPARED BY:
TECHAKSHAY



DR. ARCHITA
MD PATHOLOGY



PATIENT NAME	: Mrs. PRIYANKA	UHID No	: CSSH-250088611
Age / Sex	: 36 Y / Female	Visit No	: OP-2503080295
Consultant Name	: DR. MANVI GUPTA	Barcode	: 1250023497
Hospital	: SUBHARTI HOSPITAL	Sample Collection	: 08/03/2025 09:32 AM
Ward / Bed	:	Sample Received	: 08/03/2025 10:07 AM
Report Status	: Final	Signed Off	: 08/03/2025 11:56 AM

Test Name	Result	Units	Biological Ref. Interval
-----------	--------	-------	--------------------------

IMMUNOCHEMISTRY

THYROID PROFILE, TOTAL

T3 TOTAL (TRIIODOTHYRONINE) <i>Method : Chemiluminescence Microparticle Immunoassay</i> <i>Sample : Serum</i>	1.49	nmol/L	0.54 - 2.96
T4 TOTAL (THYROXINE) <i>Method : Chemiluminescence Microparticle Immunoassay</i> <i>Sample : Serum</i>	95.81	nmol/L	62.7 - 150.9
TSH (THYROID STIMULATING HORMONE) <i>Method : Chemiluminescence Microparticle Immunoassay</i> <i>Sample : Serum</i>	0.985	µIU/mL	0.35 - 4.94

Note: TSH levels are subject to circadian variation, reaching peak levels between 2 - 4. a.m. and at a minimum between 6-10 pm. The variation is of the order of 50% .hence time of the day influences the measured serum TSH concentrations.

Clinical Use

- Diagnose Hypothyroidism and Hyperthyroidism
- Monitor T4 replacement or T4 suppressive therapy
- Quantify TSH levels in the subnormal range

Increased Levels: Primary hypothyroidism, Subclinical hypothyroidism, TSH dependent Hyperthyroidism Thyroid hormone resistance

Decreased Levels: Graves' disease, Autonomous thyroid hormone secretion, TSH deficiency

-----End of Report-----

PREPARED BY:
MUKESH SIDDHARTH



DR RAVI PRATAP SINGH
MD (BIOCHEMISTRY)

88611

PRIYANKA

3/8/2025 11:05:33 AM

Born 2/2/1989 36 Years

Female

Rate 74 . Sinus rhythm.....normal P axis, V-rate 50- 99

PR 153
QRSD 88
QT 419
QTc 465

--AXIS--

P 45
QRS 56
T 39

- NORMAL ECG -

12 Lead; Standard Placement

Unconfirmed Diagnosis

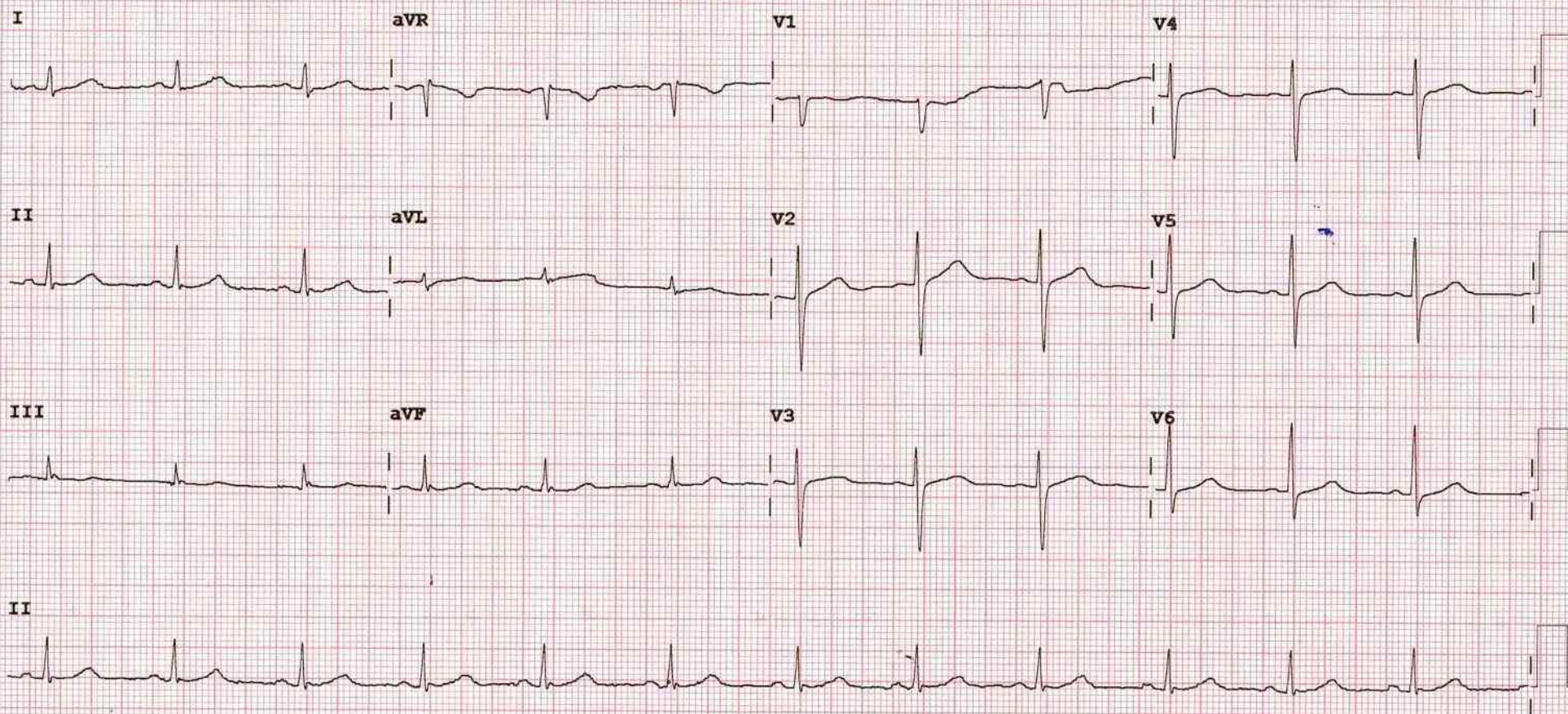

Device:

Speed: 25 mm/sec

Limb: 10 mm/mV

Chest: 10.0 mm/mV

F 60~ 0.15-100 Hz

PH100B CL?

P?

CHHATRAPATI SHIVAJI SUBHARTI HOSPITAL MEERUT

Name: MRS PRIYANKA PRIYANKA **Date:** 08-03-2025 **Time:** 13:25
Age: 36 **Gender:** F **Height:** 155 cms **Weight:** 62 Kg **ID:** 88611
Clinical History:
Medications:

Test Details:

Protocol: Bruce **Predicted Max HR:** 184 **Target HR:** 156 (85% of Pr. MHR)
Exercise Time: 0:09:07 **Achieved Max HR:** 157 (85% of Pr. MHR)
Max BP: 130/90 **Max BP x HR:** 20410 **Max Mets:** 10.3
Test Termination Criteria:

Protocol Details:

Stage Name	Stage Time	MI TS	Speed mph	Grade %	Heart Rate bpm	BP mmHg	RPP	ST Level mm	ST Slope mV/S
Supine	00:12	1	0	0	73	120/80	8700	1 aVR	0.2 I
Standing	00:06	1	0	0	75	120/80	9000	0.8 V2	0.3 I
HyperVentilation	01:07	1	0	0	64	120/80	7680	1.7 aVR	0.3 V2
PreTest	00:19	1	1	0	70	120/80	8400	-1.7 V6	0.4 V2
Stage: 1	03:00	4.7	1.7	10	102	125/85	12750	-1 V4	0.9 V2
Stage: 2	03:00	7	2.5	12	130	127/87	16510	-1.8 V5	0.8 V2
Stage: 3	03:00	10.1	3.4	14	157	130/90	20410	1 V2	0.8 V2
Peak Exercise	00:07	10.3	4.2	16	157	130/90	20410	0.8 V2	0.8 V2
Recovery1	01:00	1	0	0	118	125/85	14750	0.9 V2	0.9 II
Recovery2	01:00	1	0	0	106	122/82	12932	0.5 V2	0.6 V2
Recovery3	01:00	1	0	0	102	120/80	12240	-0.4 II	0.3 I
Recovery4	00:19	1	0	0	95	120/80	11400	-0.5 II	0.4 V2

Interpretation

The Patient Exercised according to Bruce Protocol for 0:09:07 achieving a work level of 10.3 METS.
 Resting Heart Rate, initially 73 bpm rose to a max. heart rate of 157bpm (85% of Predicted Maximum Heart Rate).
 Resting Blood Pressure of 120/80 mmHg, rose to a maximum Blood Pressure of 130/90 mmHg

Ref. Doctor: DR. Deepak

Doctor: DR DEEPAK

SCHILLER

(Summary Report edited by User)

The Art of Diagnostics

Schiller Cardiovit CS-10 Version:3.4

CHHATRAPATI SHIVAJI SUBHARTI HOSPITAL MEERUT

MRS PRIYANKA PRIYANKA (36 F)

ID: 88611

Date: 08-03-2025

Exec Time : 00:00

Stage Time: 00:06

HR: 81 bpm

Bruce Protocol

STLevel(mm) STSlope(mV/s)

Stage: Supine

Speed: 0 mph

Grade: 0%

HR: 156 bpm

BP: 120/80 mmHg

STLevel(mm) STSlope(mV/s)

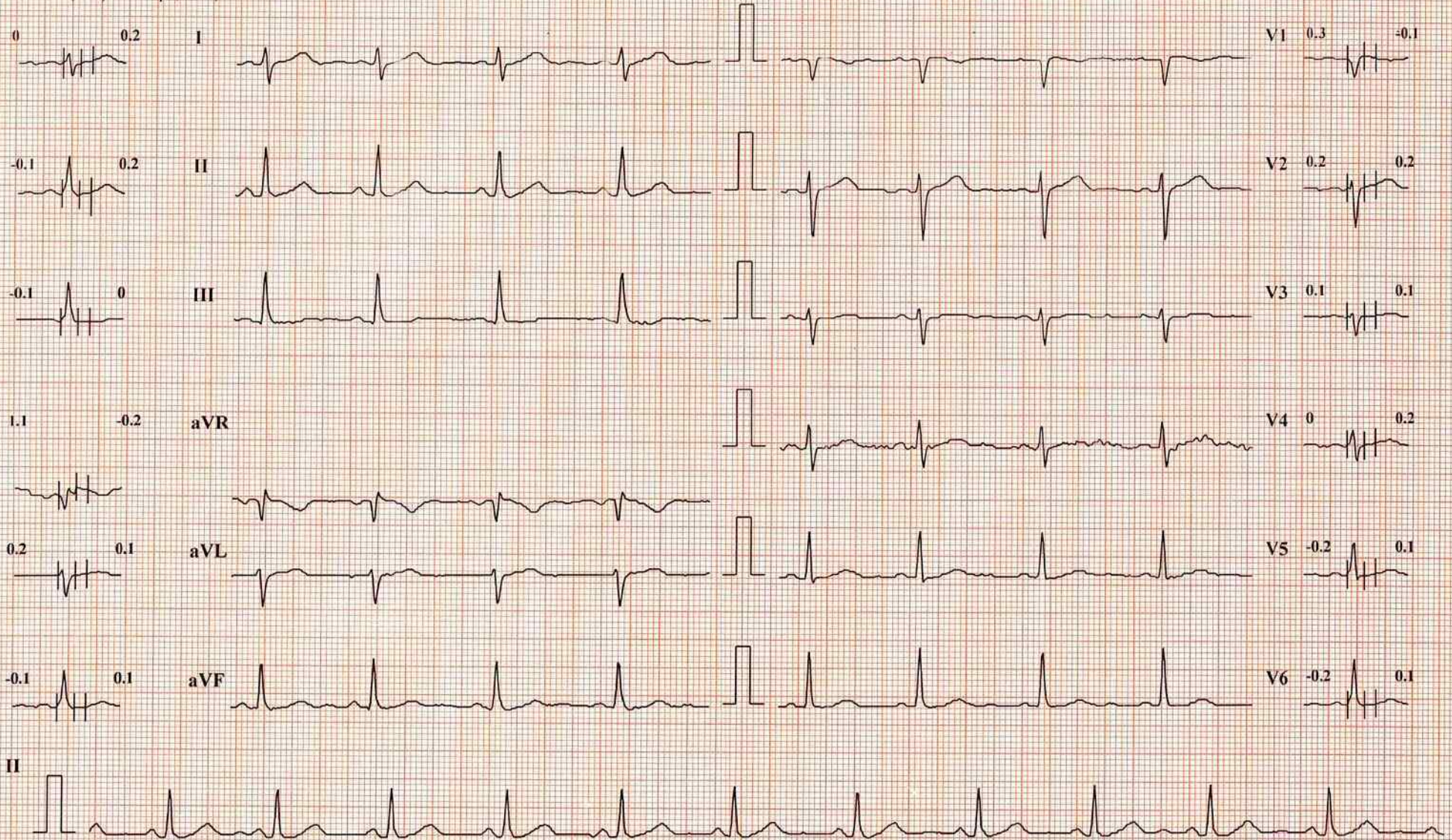

Chart Speed: 25 mm/sec

Amplitude: 10mm/mV

Filter: 35 Hz Mains Filter: ON

ISO = R - 60 ms, J = R + 60 ms, Post J = J + 80 ms

Schiller Cardiovit CS-10 Version:3.4

CHHATRAPATI SHIVAJI SUBHARTI HOSPITAL MEERUT

MRS PRIYANKA PRIYANKA (36 F)

ID: 88611

Date: 08-03-2025

Exec Time: 00:00

Stage Time: 00:01

HR: 75 bpm

Bruce Protocol

Stage: Standing

Speed: 0 mph

Grade: 0%

THR: 150 bpm

BP: 120/80 mmHg

STLevel(mm) STSlope(mV/s)

STLevel(mm) STSlope(mV/s)

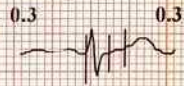

I

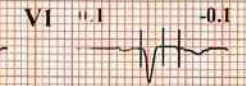

II

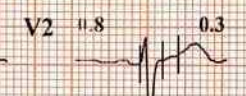
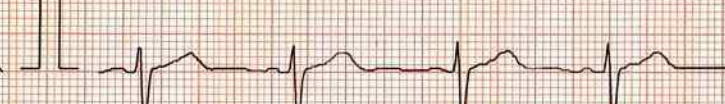

III

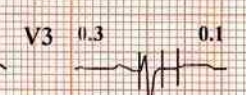

aVR

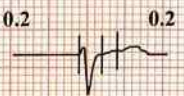

aVL

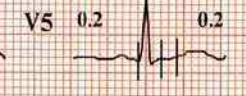
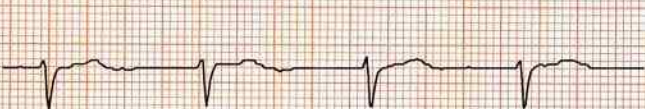

aVF

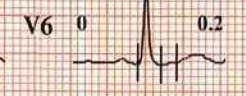

II



Chart Speed: 25 mm/sec

Amplitude: 10mm/mV

Filter: 35 Hz Mains Filter: ON

ISO = R - 60 ms, J = R + 60 ms, Post J = J + 80 ms

Schiller Cardiovit CS-10 Version:3.4

CHHATRAPATI SHIVAJI SUBHARTI HOSPITAL MEERUT

MRS PRIYANKA PRIYANKA (36 F)

ID: 88611

Date: 08-03-2025

Exec Time : 00:00

Stage Time: 00:37

HR: 67 bpm

Bruce Protocol

Stage: HyperVentilation

Speed: 0 mph

Grade: 0%

THR: 156 bpm

BP: 120/80 mmHg

STLevel(mm) ST Slope(mV/s)

STLevel(mm) ST Slope(mV/s)



I



II



III



aVR



aVL

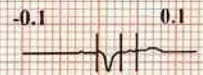

aVF

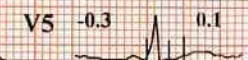
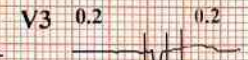
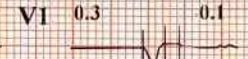

II



Chart Speed: 25 mm/sec

Amplitude: 10mm/mV

Filter: 35 Hz Mains Filter: ON

ISO = R - 60 ms, J = R + 60 ms, Post J = J + 80 ms

Schiller Cardiovit CS-10 Version: 3.4

CHHATRAPATI SHIVAJI SUBHARTI HOSPITAL MEERUT

MRS PRIYANKA PRIYANKA (36 F)

ID: 88611

Date: 08-03-2025

Exec Time : 00:00

Stage Time: 00:03

HR: 70 bpm

Bruce Protocol

Stage: PreTest

Speed: 1 mph

Grade: 0%

HR: 156 bpm

BP: 120/80 mmHg

STLevel(mm) STSlope(mV/s)

STLevel(mm) STSlope(mV/s)

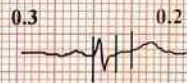

I

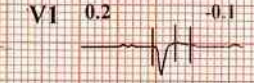

V1



II

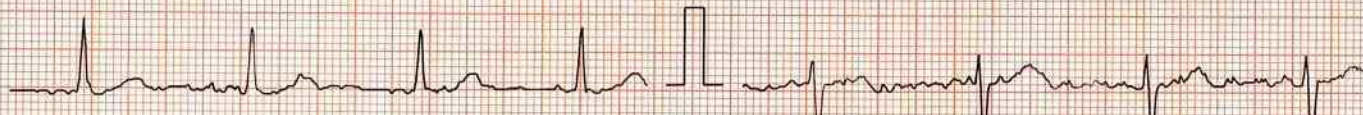

V2

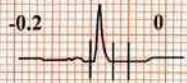

III

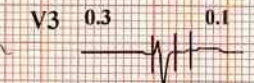

V3



aVR

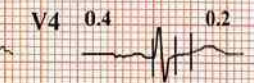
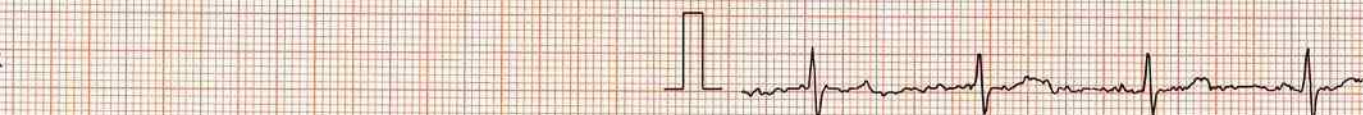

V4

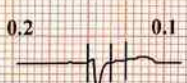

aVL

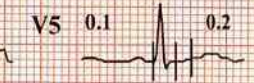
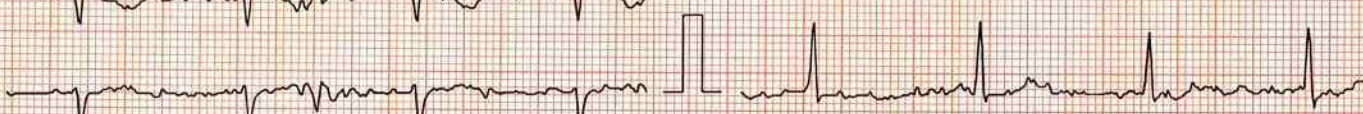

V5

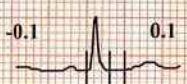

aVF



V6

II



Chart Speed: 25 mm/sec

Amplitude: 10mm/mV

Filter: 35 Hz

Mains Filter: ON

ISO = R - 60 ms, J = R + 60 ms, Post J = J + 80 ms

Schiller Cardiovit CS-10 Version:3.4

CHHATRAPATI SHIVAJI SUBHARTI HOSPITAL MEERUT

MRS PRIYANKA PRIYANKA (36 F)

Bruce Protocol

ID: 88611

Date: 08-03-2025

Exec Time : 0:02:59

Stage Time: 02:59

HR: 102 bpm

STLevel(mm) STSlope(mV/s)

Stage: 1

Speed: 1.7 mph

Grade: 10%

THR: 156 bpm

BP: 125/85 mmHg

STLevel(mm) STSlope(mV/s)



I

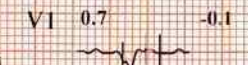

V1

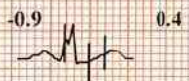

II

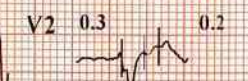

V2



III

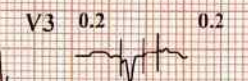
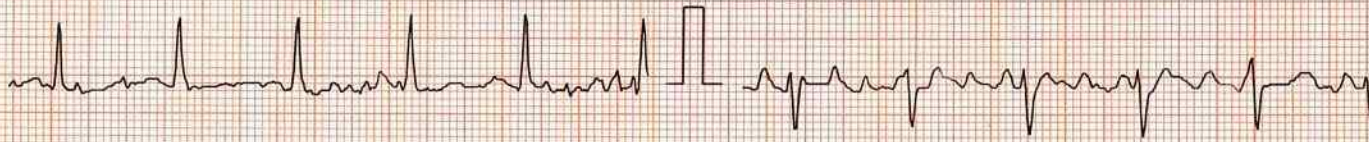

V3



aVR

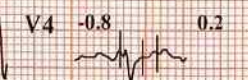
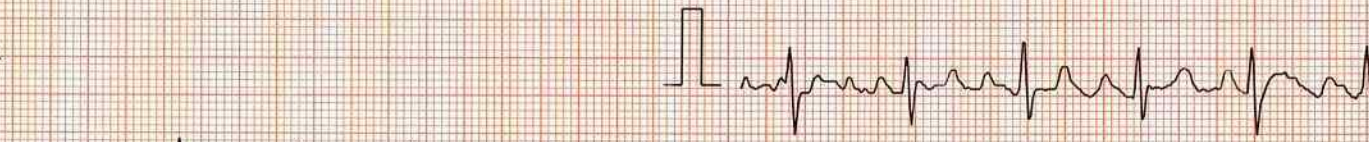

V4

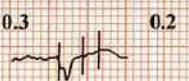

aVL

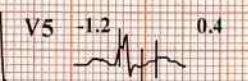
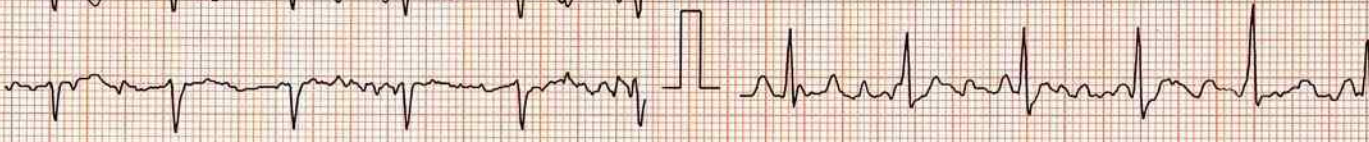

V5

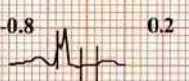

aVF

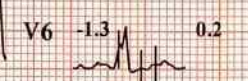
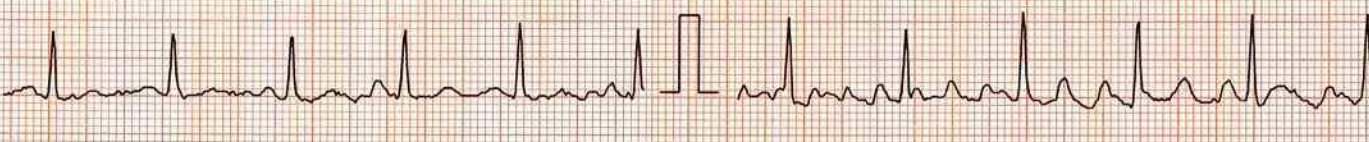

V6

II



Chart Speed: 25 mm/sec

Amplitude: 10mm/mV

Filter: 35 Hz

Mains Filter: ON

ISO = R - 60 ms, J = R + 60 ms, Post J = J + 80 ms

Schiller Cardiovit CS-10 Version:3.4

CHHATRAPATI SHIVAJI SUBHARTI HOSPITAL MEERUT

MRS PRIYANKA PRIYANKA (36 F)

ID: 88611

Date: 08-03-2025

Exec Time: 0:05:59

Stage Time: 02:58

HR: 128 bpm

Bruce Protocol

STLevel(mm) STSlope(mV/s)

Stage: 2

Speed: 2.5 mph

Grade: 12%

T1HR: 156 bpm

BP: 127/87 mmHg

STLevel(mm) STSlope(mV/s)

-0.1 0.5

I

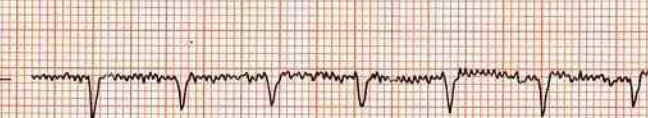

V1 0.3 -0.1



-0.8 0.4

II

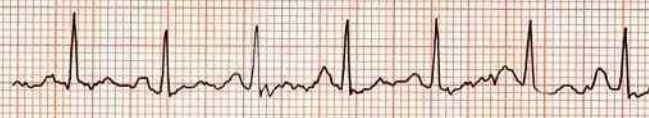

V2 0.2 0.8



-0.7 -0.2

III



V3 -0.3 0.2



0.4 -0.5

aVR

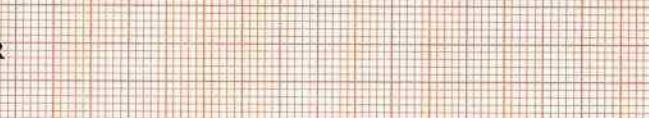

V4 -0.8 0.4



0.4 0.3

aVL

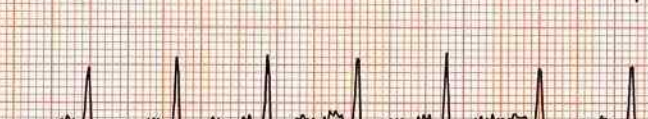

V5 -1.2 0.3



-0.8 0.1

aVF

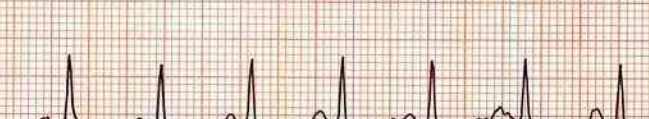

V6 -1 0.2



II



Chart Speed: 25 mm/sec

Amplitude: 10mm/mV

Filter: 35 Hz Mains Filter: ON

ISO = R - 60 ms, J = R + 60 ms, Post J = J + 80 ms

Schiller Cardiovit CS-10 Version: 3.4

CHHATRAPATI SHIVAJI SUBHARTI HOSPITAL MEERUT

MRS PRIYANKA PRIYANKA (36 F)

ID: 88611

Date: 08-03-2025

Exec Time : 0 09:00

Stage Time: 02:59

HR: 157 bpm

Bruce Protocol

STLevel(mm) STSlope(mV/s)

Stage: 3

Speed: 3.4 mph

Grade: 14%

THR: 156 bpm

BP: 130/90 mmHg

STLevel(mm) STSlope(mV/s)

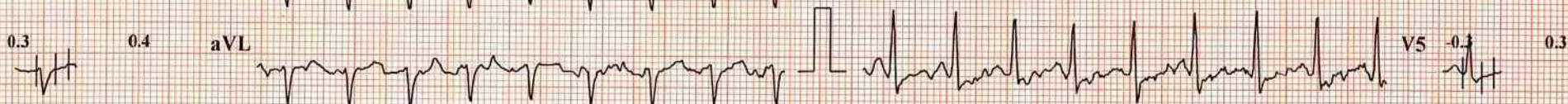
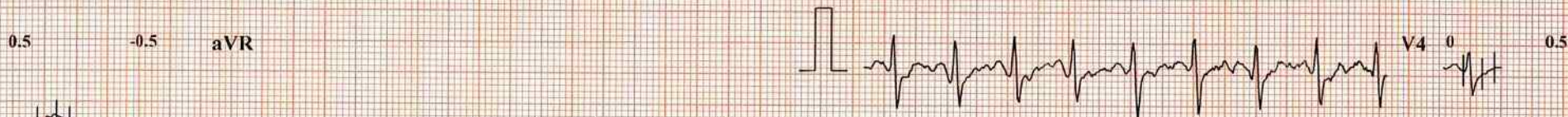
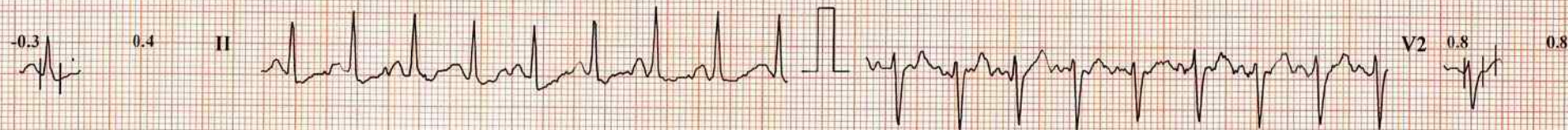

Chart Speed: 25 mm/sec

Amplitude: 10mm/mV

Filter: 35 Hz Mains Filter: ON

ISO = R - 60 ms, J = R + 60 ms, Post J = J + 80 ms

Schiller Cardiovit CS-10 Version: 3.4

CHHATRAPATI SHIVAJI SUBHARTI HOSPITAL MEERUT

MRS PRIYANKA PRIYANKA (36 F)

ID: 88611

Date: 08-03-2025

Exec Time : 0:09:03

Stage Time: 00:03

HR: 157 bpm

Bruce Protocol

Stage: Peak Exercise

Speed: 4.2 mph

Grade: 16%

HR: 156 bpm

BP: 130/90 mmHg

STLevel(mm) STSlope(mV/s)

STLevel(mm) STSlope(mV/s)

0.3 0.6 I



I



V1 0.4 0



-0.3 0.4 II



II

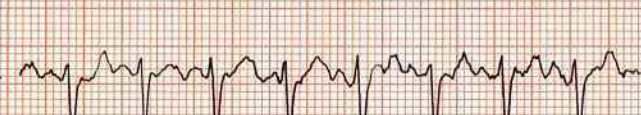

V2 0.8 0.8



-0.6 -0.2 III



III

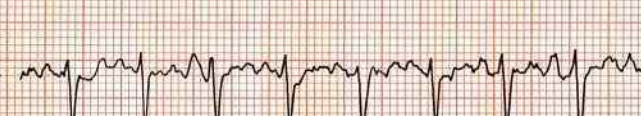

V3 0.2 0.4



0.5 -0.5 aVR



aVR



V4 0 0.5



0.3 0.4 aVL



aVL



V5 -0.3 0.3



-0.5 0.1 aVF



aVF



V6 -0.4 0.1



II



Chart Speed: 25 mm/sec

Amplitude: 10mm/mV

Filter: 35 Hz Mains Filter: ON

ISO = R - 60 ms, J = R + 60 ms, Post J = J + 80 ms

Schiller Cardiovit CS-10 Version:3.4

CHHATRAPATI SHIVAJI SUBHARTI HOSPITAL MEERUT

MRS PRIYANKA PRIYANKA (36 F)

ID: 88611

Date: 08-03-2025

Exec Time : 0:10:03

Stage Time: 00:56

HR: 118 bpm

Bruce Protocol

STLevel(mV) STSlope(mV/s)

Stage: Recovery I

Speed: 0 mph

Grade: 0%

THR: 156 bpm

BP: 125/85 mmHg

STLevel(mV) STSlope(mV/s)

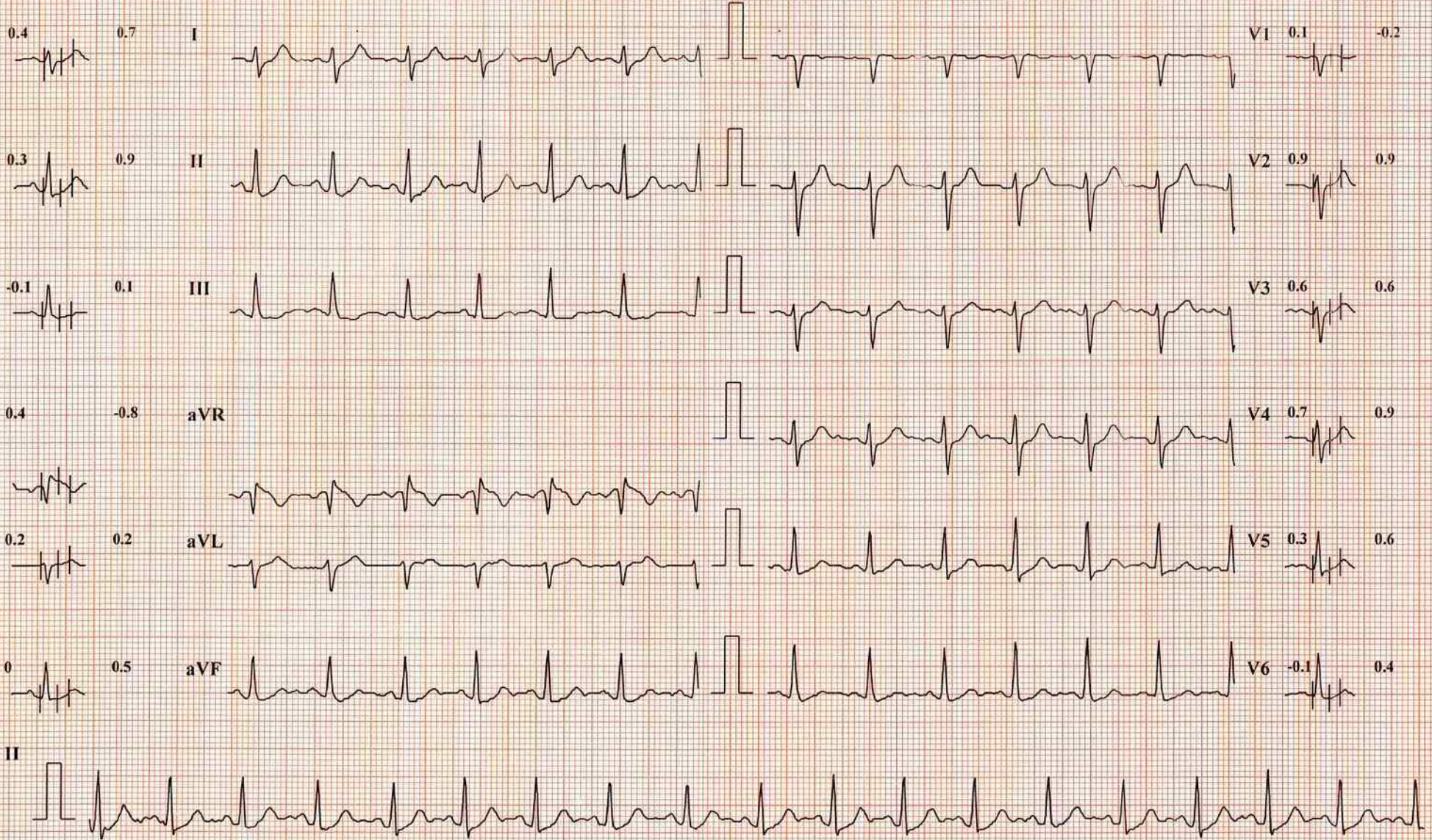

Chart Speed: 25 mm/sec

Amplitude: 10mm/mV

Filter: 35 Hz Mains Filter: ON

ISO = R - 60 ms, J = R + 60 ms, Post J = J + 80 ms

Schiller Cardiovit CS-10 Version:3.4

CHHATRAPATI SHIVAJI SUBHARTI HOSPITAL MEERUT

MRS PRIYANKA PRIYANKA (36 F)

ID: 88611

Date: 08-03-2025

Exec Time : 0:11:04

Stage Time: 00:57

HR: 105 bpm

Bruce Protocol

ST1 Level(mm) STSlope(mV/s)

Stage: Recovery2

Speed: 0 mph

Grade: 0%

HR: 156 bpm

BP: 122/82 mmHg

ST1 Level(mm) STSlope(mV/s)

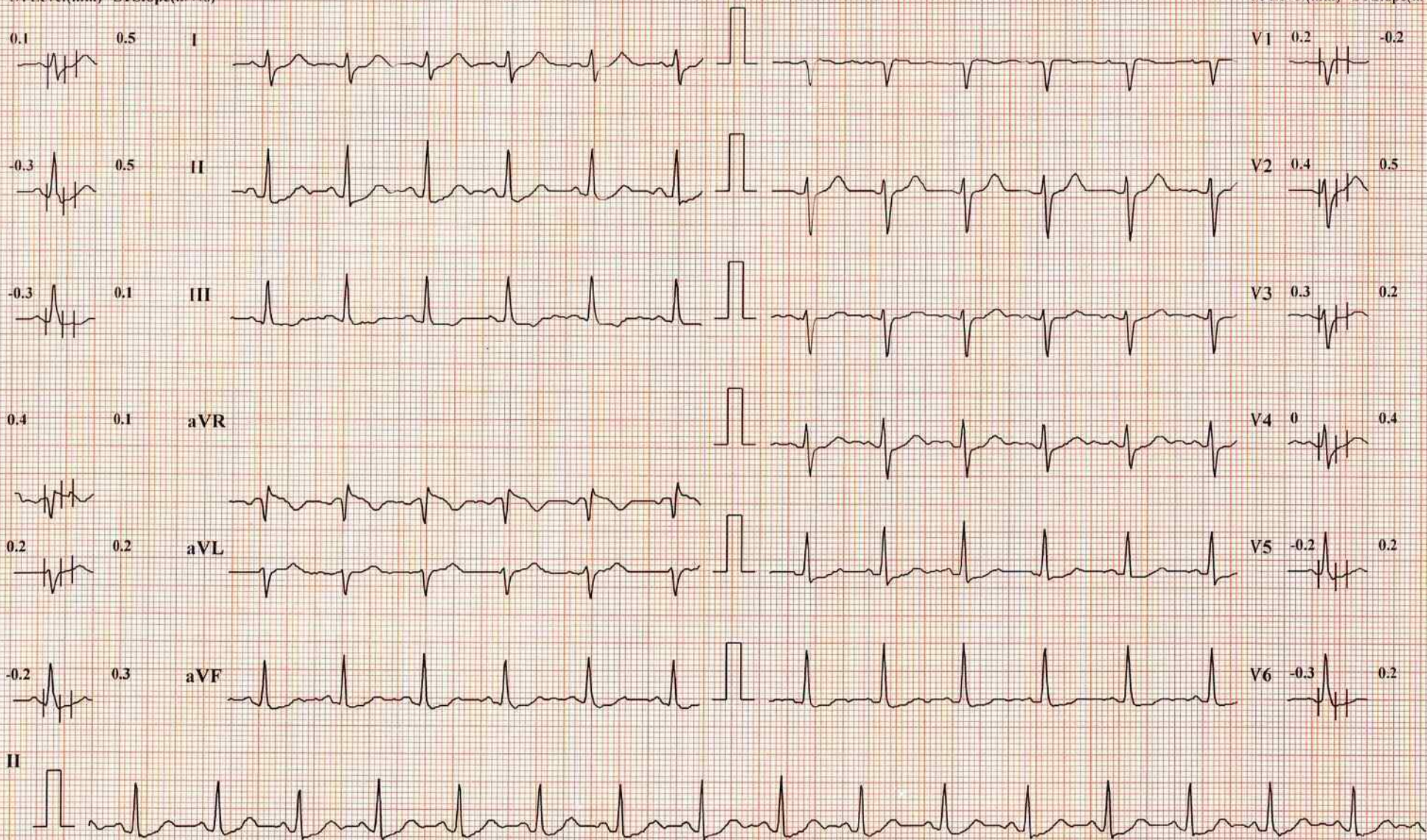

Chart Speed: 25 mm/sec

Amplitude: 10mm/mV

Filter: 35 Hz Mains Filter: ON

ISO = R - 60 ms, J = R + 60 ms, Post J = J + 80 ms

Schiller Cardiovit CS-10 Version:3.4

CHHATRAPATI SHIVAJI SUBHARTI HOSPITAL MEERUT

MRS PRIYANKA PRIYANKA (36 F)

ID: 88611

Date: 08-03-2025

Exec Time : 0:12:05

Stage Time: 00:58

HR: 103 bpm

Bruce Protocol

Stage: Recovery3

Speed: 0 mph

Grade: 0%

THR: 156 bpm

BP: 120/80 mmHg

STLevel(mm) STSlope(mV/s)

STLevel(mm) STSlope(mV/s)

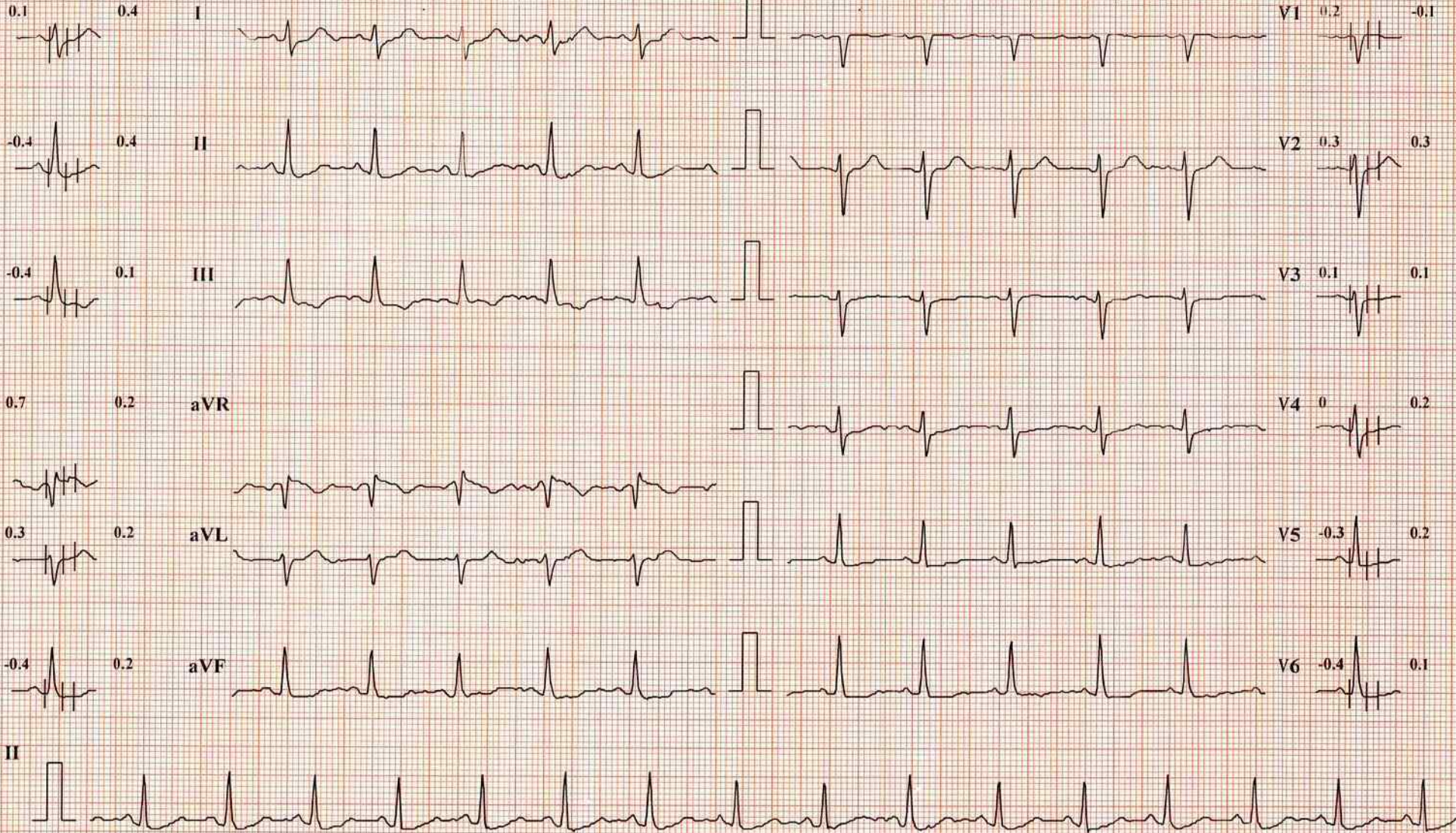

Chart Speed: 25 mm/sec

Amplitude: 10mm/mV

Filter: 35 Hz Mains Filter: ON

ISO = R - 60 ms, J = R + 60 ms, Post J = J + 80 ms

SchillerCardiovit CS-10 Version.3.4



Patient Name	: PRIYANKA	Age/Gender	: 36/Y/Female
UHID No	: CSSH-250088611	Visit ID	: OP-2503080295
Doctor	: DR. MANVI GUPTA	Department	: GYNECOLOGY AND OBSTETRICS
Acknowledge Date	: 08-Mar-2025 09:42:20 AM	Report Date	: 08-Mar-2025 11:04:27 AM
Address	: H NO. 118, ROHTA ROAD NEAR TEJ VIHAR GATE	Ref. Doc No.	: OPDB/125012/24

Part Examined: Abdominal Sonography: Whole Abdomen: with film

LIVER: measures 11 cm, is normal in shape, size and echogenicity. No focal lesion / IHBRD seen.
GALL BLADDER: is well distended with anechoic lumen. Wall is normal in thickness. No obvious mass/ calculus seen. No pericholecystic fluid seen.
COMMON BILE DUCT: is normal in caliber.
PORTAL VEIN: is normal in caliber.
PANCREAS: is normal in shape, size and echogenicity with no peripancreatic collection or parenchymal calcification seen. Pancreatic duct is not dilated.
SPLEEN: measures 7.9 cm, is normal in shape, size and echogenicity. No focal lesion seen. Splenic vein is normal in caliber.
RIGHT KIDNEY: measures 10.5 cm, is normal in shape, size, position and echogenicity with maintained cortico-medullary differentiation. No mass / calculus or hydronephrosis is seen.
LEFT KIDNEY: measures 9.9 cm, is normal in shape, size, position and echogenicity with maintained cortico-medullary differentiation *and shows a complex cyst of size ~ 1.6x2.1 cm at interpolar region.*
LYMPH NODES: No significant lymphadenopathy seen.
URINARY BLADDER: is distended with anechoic lumen. Wall is of normal thickness. No obvious mass lesion / calculus seen.
UTERUS: measures 8.7x4.6x3.5 cm, is normal in shape, size and echogenicity. Myometrium is normal in echogenicity with no focal lesion seen. Endometrial thickness measures 10.6 mm, is normal.
RIGHT OVARY: measures 2.6x2.2 cm, is normal in shape, size and echogenicity.
LEFT OVARY: measures 2.5x1.3 cm, is normal in shape, size and echogenicity.
No free fluid seen in cul-de-sac.

Impression: Left renal complex cyst.

Advice: Clinical Correlation.

Prepared By -:Aanandwaliya

HMA JLE
DR. H. M. AGARWAL
RADIOLOGIST
UPMC-16036



POST GRADUATE DEPARTMENT OF RADIO-DIAGNOSTIC





Patient Name	PRIYANKA 36 Y/F	Date of Birth	
Patient ID	250088611	Age	
Referral Dr		Sex	F
Study Date&Time	08/03/2025 09:52 AM	Report Date & Time	3/8/2025, 10:12:09 AM

Part Examined: Skiagram of Chest PA View.

REPORT

(Reported on console)

- Bony cage and soft tissue appear normal.
- The tracheal translucency is central in position.
- Aortic out-line is within the limits of normal.
- Both lung fields appear to be normal.
- The transverse diameter of the heart is within normal limits.
- Both costo-phrenic angles are clear.
- Domes of diaphragm are normal in position and contour.

Advice: Clinical Correlation.



Digital
Signature

Professor & H.O.D.

