

## DEPARTMENT OF LABORATORY MEDICINE

Patient Name	: Mrs. KALYANI KANTHALA	Order No	: 1000102716
UHID	: UHJ A24007786	Registered On	: 09/11/2024 08:37:15 AM
Age/Sex	: 34/Years Female	Collected On	: 09/11/2024 08:50:47 AM
Ward / Bed No	:	Reported On	: 09/11/2024 03:18:31 PM
Reference	: Dr. Ashmitha Padma	Bill No	: OPBJ A240010513
Station	: At Hospital	Mobile No	: 9677691767
Payer Name	: Mediwheel	Report Status	: Final Report

Test Name	Result	Unit	Bio. Ref. Interval
<b><u>BIOCHEMISTRY</u></b>			
<b>FASTING GLUCOSE</b> (Method: Hexokinase)	88	mg/dL	ADA Guidelines < 100 mg/dl - Normal 100 to 125 mg/dl - Prediabetes ≥ 126 mg/dl - Diabetes
<b>POST PRANDIAL GLUCOSE</b> (Method: Hexokinase)	112	mg/dL	70-140
<b>GLYCOSYLATED HAEMOGLOBIN (HBA1C)</b>			Sample: Whole blood (EDTA)
<b>HBA1C</b> (Method: HPLC)	5.2	%	ADA Guidelines < 5.7% - Normal 5.7 to 6.4% - Prediabetes ≥ 6.5% - Diabetes
<b>Estimated Average Glucose (eAG)</b> (Method: Calculated)	103	mg/dL	
<b>THYROID PROFILE (TOTAL T3, TOTAL T4 &amp; TSH)</b>			Sample: Serum
<b>TOTAL T3</b> (Method: CLIA)	1.22	ng/mL	0.87-1.78
<b>TOTAL T4</b> (Method: CLIA)	12.25	ng/dL	5.1-14.1
<b>THYROID STIMULATING HORMONE (TSH)</b> (Method: CLIA: Ultra-sensitive)	1.69	μIU/mL	0.34 - 5.60 μIU/mL (Non Pregnant) 0.3 - 4.5 μIU/mL (I trimester) 0.5 - 5.2 μIU/mL (II & III trimester)
<b>LIPID PROFILE</b>			Sample: Serum
<b>TOTAL CHOLESTEROL</b> (Method: CHOD-POD)	162	mg/dL	ATP III Guidelines < 200 - Desirable 200-239 - Borderline high ≥ 240 - High
<b>TRIGLYCERIDES</b> (Method: Enzymatic GPO-POD)	73	mg/dL	< 150 - Normal 150-199 - Borderline High 200-499 - High ≥ 500 - Very High
<b>HDL CHOLESTEROL</b> (Method: ENZYMATIC METHOD)	41.0	mg/dL	< 40 - Low ≥ 60 - High

## DEPARTMENT OF LABORATORY MEDICINE

Patient Name	: Mrs. KALYANI KANTHALA	Order No	: 1000102716
UHID	: UHJ A24007786	Registered On	: 09/11/2024 08:37:15 AM
Age/Sex	: 34/Years Female	Collected On	: 09/11/2024 08:50:47 AM
Ward / Bed No	:	Reported On	: 09/11/2024 03:18:31 PM
Reference	: Dr. Ashmitha Padma	Bill No	: OPBJ A240010513
Station	: At Hospital	Mobile No	: 9677691767
Payer Name	: Mediwheel	Report Status	: Final Report

Test Name	Result	Unit	Bio. Ref. Interval
<b>LDL CHOLESTEROL</b> (Method: Calculated)	106.40	mg/dL	<100 - Optimal 100-129 - Near or above optimal 130-159 - Borderline high 160-189 - High ≥190 - Very high
<b>VLDL CHOLESTEROL</b> (Method: Calculated)	14.60	mg/dL	< 30
<b>TOTAL CHOLESTEROL : HDL RATIO</b> (Method: Calculated)	3.95		Low Risk: 3.3 - 4.4 Average Risk: 4.5 - 7.1 Moderate Risk: 7.2 - 11.0
<b>LDL/HDL CHOLESTEROL RATIO</b> (Method: Calculated)	2.60		< 2.5 Optimal
<b>NON HDL CHOLESTEROL</b> (Method: Calculated)	121.00	mg/dL	< 130
<b>URIC ACID</b> (Method:Uricase - POD(Enzymatic))	5.0	mg/dL	2.6-6.0
<b>BLOOD UREA NITROGEN(BUN)</b> (Method:Urease GLDH - Kinetic)	10	mg/dL	7.93-20.07
<b>CREATININE</b> (Method:Modified Jaffe, Kinetic)	0.64	mg/dL	0.6-1.1
<b>LIVER FUNCTION TEST</b>			
<b>TOTAL BILIRUBIN</b> (Method:Dichlorophenyl Diazotization)	0.48	mg/dL	0.3-1.2
<b>DIRECT BILIRUBIN</b> (Method:Dichlorophenyl Diazotization)	0.10	mg/dL	0.0-0.2
<b>INDIRECT BILIRUBIN</b> (Method: Calculated)	0.38	mg/dL	0.2-1.0
<b>TOTAL PROTEIN</b> (Method:BIURET)	7.5	g/dL	6.6-8.3
<b>ALBUMIN</b> (Method:BCG)	4.21	g/dL	3.5-5.2
<b>GLOBULIN</b> (Method: Calculated)	3.29	g/dL	2.3-3.5

Sample: Serum

DEPARTMENT OF LABORATORY MEDICINE

Patient Name : Mrs. KALYANI KANTHALA	Order No : 1000102716
UHID : UHJ A24007786	Registered On : 09/11/2024 08:37:15 AM
Age/Sex : 34/Years Female	Collected On : 09/11/2024 08:50:47 AM
Ward / Bed No :	Reported On : 09/11/2024 03:18:31 PM
Reference : Dr. Ashmitha Padma	Bill No : OPBJ A240010513
Station : At Hospital	Mobile No : 9677691767
Payer Name : Mediwheel	Report Status : Final Report

Test Name	Result	Unit	Bio. Ref. Interval
AG RATIO (Method: Calculated)	1.28		2:1
SERUM SGOT (Method:IFCC without P5P)	20	U/L	< 35
SERUM SGPT (Method:IFCC without P5P)	14	U/L	< 35
ALKALINE PHOSPHATASE, SERUM (Method:PNPP AMP Buffer)	71	U/L	46-122
GGT (Method:IFCC)	16	U/L	< 38



**Dr. Varsha Shree R**  
M.D(Pathology)  
CONSULTANT PATHOLOGIST  
KMC No : 103567

**DEPARTMENT OF LABORATORY MEDICINE**

Patient Name : Mrs. KALYANI KANTHALA	Order No : 1000102716
UHID : UHJ A24007786	Registered On : 09/11/2024 08:37:15 AM
Age/Sex : 34/Years Female	Collected On : 09/11/2024 08:50:47 AM
Ward / Bed No :	Reported On : 09/11/2024 03:18:31 PM
Reference : Dr. Ashmitha Padma	Bill No : OPBJ A240010513
Station : At Hospital	Mobile No : 9677691767
Payer Name : Mediwheel	Report Status : Final Report

Test Name	Result	Unit	Bio. Ref. Interval
-----------	--------	------	--------------------

**HAEMATOLOGY**
**COMPLETE BLOOD COUNT(CBC)**

Sample: Whole blood (EDTA)

<b>HAEMOGLOBIN</b> (Method:Photometric Measurement: Oxyhemoglobin method)	13.22	g/dL	12-16
<b>PACKED CELL VOLUME/HEMATOCRIT (PCV/HCT)</b> (Method: Calculated)	40.4	%	37-47
<b>TOTAL WBC COUNT (TLC)</b> (Method:Coulter Principle)	7770	Cells/Cum	4000-11000
<b>DIFFERENTIAL COUNT</b>			
<b>NEUTROPHILS</b> (Method:Optical/Impedance)	63.27	%	40-75
<b>LYMPHOCYTES</b> (Method:Optical/Impedance)	28.22	%	20-45
<b>EOSINOPHILS</b> (Method:Optical/Impedance)	1.79	%	0-6
<b>MONOCYTES</b> (Method:Optical/Impedance)	6.56	%	2-10
<b>BASOPHILS</b> (Method:Optical/Impedance)	0.16	%	0-2
<b>RED BLOOD CORPUSCLES(RBC)</b> (Method:Coulter Principle)	5.13	million/cum	4.0-5.2
<b>MCV</b> (Method:Derived from RBC Histogram)	78.8	fL	78-100
<b>MCH</b> (Method: Calculated)	25.8	pg	27-31
<b>MCHC</b> (Method: Calculated)	32.7	g/dL	31-37
<b>RDW - CV</b> (Method: Calculated)	14.2	%	11.5-14.5
<b>PLATELET COUNT</b> (Method:Electrical Impedance)	3.62	Lakhs/Cum	1.5-4.5

DEPARTMENT OF LABORATORY MEDICINE

Patient Name : Mrs. KALYANI KANTHALA	Order No : 1000102716
UHID : UHJ A24007786	Registered On : 09/11/2024 08:37:15 AM
Age/Sex : 34/Years Female	Collected On : 09/11/2024 08:50:47 AM
Ward / Bed No :	Reported On : 09/11/2024 03:18:31 PM
Reference : Dr. Ashmitha Padma	Bill No : OPBJ A240010513
Station : At Hospital	Mobile No : 9677691767
Payer Name : Mediwheel	Report Status : Final Report

Test Name	Result	Unit	Bio. Ref. Interval
MEAN PLATELET VOLUME(MPV) (Method:Derived from PLT Histogram)	7.90	fl	9-13
PLATELET DISTRIBUTION WIDTH (PDW) (Method: Calculated)	20.8	fl	9-19
ABSOLUTE NEUTROPHIL COUNT (ANC) (Method: Calculated)	4920	Cells/Cum	1500-7500
ABSOLUTE EOSINOPHIL COUNT (AEC) (Method: Calculated)	140	Cells/Cum	40-440
ABSOLUTE LYMPHOCYTE COUNT (ALC) (Method: Calculated)	2190	Cells/Cum	1000-4000
ABSOLUTE MONOCYTE COUNT (AMC) (Method: Calculated)	510	Cells/Cum	200-1000
ABSOLUTE BASOPHIL COUNT (ABC) (Method: Calculated)	10	Cells/Cum	20-100
<b>ERYTHROCYTE SEDIMENTATION RATE(ESR)</b> (Method:Modified Westergren Method)	75	mm/hour	1-20
<b>BLOOD GROUPING &amp; RH TYPING</b>			Sample: Whole blood (EDTA)
ABO Group (Method:Agglutination Method)	O		
Rh Factor (Method:Agglutination Method)	Positive		

Interpretation Notes

Note: Both forward and reverse grouping performed



**Dr. Varsha Shree R**  
M.D(Pathology)  
CONSULTANT PATHOLOGIST  
KMC No : 103567

**DEPARTMENT OF LABORATORY MEDICINE**

Patient Name	: Mrs. KALYANI KANTHALA	Order No	: 1000102716
UHID	: UHJ A24007786	Registered On	: 09/11/2024 08:37:15 AM
Age/Sex	: 34/Years Female	Collected On	: 09/11/2024 08:50:47 AM
Ward / Bed No	:	Reported On	: 09/11/2024 03:18:31 PM
Reference	: Dr. Ashmitha Padma	Bill No	: OPBJ A240010513
Station	: At Hospital	Mobile No	: 9677691767
Payer Name	: Mediwheel	Report Status	: Final Report

Test Name	Result	Unit	Bio. Ref. Interval
<b><u>CLINICAL PATHOLOGY</u></b>			
<b>URINE EXAMINATION, ROUTINE</b>			
Sample: Urine			
<b>PHYSICAL EXAMINATION</b>			
VOLUME	25	mL	
COLOUR	Pale Yellow		
APPEARANCE	Clear		
PH	7.5		5.0-8.0
SPECIFIC GRAVITY	1.015		1.005-1.030
<b>CHEMICAL EXAMINATION</b>			
PROTEIN (Method:Protein Error of pH Indicator)	Absent		Absent
GLUCOSE (Method:GOD-POD)	Absent		Absent
KETONE BODIES (Method:Nitroprusside method/ Rothera's test)	Absent		Absent
BILIRUBIN (Method:DIAZO/FOUCHET'S TEST )	Negative		Negative
BILE SALT (Method:Hay's sulfur test)	Absent		Absent
NITRITE (Method:Griess method)	Negative		Negative
UROBILINOGEN (Method:Azo coupling method)	Normal		
LEUKOCYTE ESTERASE (Method:Leukocyte Esterase activity)	Negative		Negative
BLOOD (Method:Peroxidase Reaction)	Negative		Negative
<b>MICROSCOPIC EXAMINATION</b>			

DEPARTMENT OF LABORATORY MEDICINE

Patient Name	: Mrs. KALYANI KANTHALA	Order No	: 1000102716
UHID	: UHJ A24007786	Registered On	: 09/11/2024 08:37:15 AM
Age/Sex	: 34/Years Female	Collected On	: 09/11/2024 08:50:47 AM
Ward / Bed No	:	Reported On	: 09/11/2024 03:18:31 PM
Reference	: Dr. Ashmitha Padma	Bill No	: OPBJ A240010513
Station	: At Hospital	Mobile No	: 9677691767
Payer Name	: Mediwheel	Report Status	: Final Report

Test Name	Result	Unit	Bio. Ref. Interval
EPITHELIAL CELLS	2-4	/HPF	0-5
PUS CELLS	2-4	/HPF	0-5
RBCs	Nil	/HPF	0-2
CASTS	Nil	/LPF	
CRYSTALS	Nil		
OTHERS	Nil		
<b>URINE SUGAR, FASTING</b> (Method:GOD-POD)	Absent		
<b>URINE SUGAR (POST PRANDIAL)</b>	Absent		

Verified By  
Rashmita

---End of Report---



**Dr. Varsha Shree R**  
M.D(Pathology)  
CONSULTANT PATHOLOGIST  
KMC No : 103567



9-Nov-2024 AM9:19:50

34 years

1100  
8102  
9120

Normal sinus rhythm

Normal QRS voltage in chest leads

Normal QRS deflection < 1.0 mV in chest leads

Normal QRS morphology

Normal QRS axis

Normal QRS duration

Normal QRS ST segment

Normal QRS T wave

Normal QRS QT interval

Normal QRS QTc interval

Normal QRS ST-T axis

Normal QRS ST-T morphology

Normal QRS ST-T axis

Normal QRS ST-T morphology

Normal QRS ST-T axis

Normal QRS ST-T morphology

Normal QRS ST-T axis

Normal QRS ST-T morphology

Normal QRS ST-T axis

Normal QRS ST-T morphology

Normal QRS ST-T axis

Normal QRS ST-T morphology

Normal QRS ST-T axis

Normal QRS ST-T morphology

Normal QRS ST-T axis

Normal QRS ST-T morphology

Normal QRS ST-T axis

Normal QRS ST-T morphology

Normal QRS ST-T axis

Normal QRS ST-T morphology

pm

15

15

15

15

nV

nV

D 35 Hz

V1

V2

V3

V4

V5

V6

V7

V8

V9

V10

V11

V12

V13

V14

V15

V16

V17

V18

V19

V20

V21

V22

V23

V24

V25

V26

V27

V28

V29

V30

V31

V32

V33

V34

V35

V36

V37





NABH



No.1



## DEPARTMENT OF RADIODIAGNOSIS

<b>Name</b>	Kalyani Kanthala	<b>Date</b>	09/11/24
<b>Age</b>	34 years	<b>Hospital ID</b>	UHJA24007786
<b>Sex</b>	Female	<b>Ref.</b>	Health check

### RADIOGRAPH OF THE CHEST (PA – VIEW)

#### FINDINGS:

Bilateral lung fields are normal.

Bilateral costo-phrenic angles are normal.

Cardia and mediastinal contours are normal.

The bony thorax is grossly normal.

#### IMPRESSION:

- No radiographic abnormality.

**Dr. Elluru Santosh Kumar**  
Consultant Radiologist



**DEPARTMENT OF RADIODIAGNOSIS**

NABH

No.1

<b>Name</b>	Kalyani Kanthala	<b>Date</b>	09/11/24
<b>Age</b>	34 years	<b>Hospital ID</b>	UHJA24007786
<b>Sex</b>	Female	<b>Ref.</b>	Health check

**ULTRASOUND ABDOMEN AND PELVIS (TAS & TVS)**

**FINDINGS:**

**Liver** is normal in size and echopattern. No intra or extra hepatic biliary duct dilatation. No focal lesions. **Portal vein** is normal in caliber. **CBD** is not dilated.

**Gall bladder** is normal without evidence of calculi, wall thickening or pericholecystic fluid.

**Pancreas** - Visualized part of the pancreatic head and body appears normal in size, contour and echogenicity. Rest of the pancreas is obscured by bowel gas.

**Spleen** is normal in size, shape, contour and echopattern. No evidence of mass or focal lesions.

**Right Kidney** is normal in size (9.3 x 3.7 cms), position, shape and echopattern. Corticomedullary differentiation is maintained. No evidence of calculi or hydronephrosis. **There is a partially exophytic echogenic lesion measuring 2.1 x 2.1 x 1.9 cms in upper pole region.**

**Left Kidney** is normal in size (10.3 x 4.2 cms), position, shape and echopattern. Corticomedullary differentiation is maintained. No evidence of calculi or hydronephrosis.

**Retroperitoneum**- Visualized aorta appeared normal. No obvious enlarged para-aortic nodes.

**Urinary Bladder** is minimally distended.

**Uterus - Unicornuate uterus is seen.** It is normal in size, measures 7.2 x 3.2 x 2.7 cms. Endometrium measures 7.8 mm. **There is small subserosal fibroid measuring 1.5 x 1.5 x 1.0 cms (FIGO type 5) seen in the left postero-lateral wall.**

**Right ovary** is normal in size and echopattern, measures 8.0 cc. *Corpus luteum is seen.*

**Left ovary** is normal in size and echopattern, measures 2.8 cc.

**Both adnexa:** Normal. No mass is seen.

There is no ascites or pleural effusion. Appendix could not be localized. No RIF probe tenderness.

**IMPRESSION:**

- Unicornuate uterus with a small fibroid as mentioned above.
- Echogenic lesion in right kidney as mentioned above - likely renal angiomyolipoma (Benign incidental finding). Suggested CECT KUB for confirmation.

*el*  
**Dr. Elluru Santosh Kumar**  
Consultant Radiologist





NABH



No.1

Patient name :	Mrs. KALYANI KANTHALA	Date :	09/11/24
Age :	34 years GENDER: FEMALE	Patient ID :	24007786
Ref by :	CMO	OP/IP :	HEALTH CHECK

**2D- ECHOCARDIOGRAPHY**  
**M - MODE AND DOPPLER MEASUREMENTS**

(c.m)	(c.m)	(cm/sec)		
AO : 2.5 (2.5-3.7)	LVIDD : 4.0 (3.5-5.5)	MV EV : 0.6	AV : 0.5	MR : NORMAL
LA : 3.1 (1.9-4.0)	LVIDS : 2.5 (2.4-4.2)	AV : 1.1		AR : NORMAL
RA : 1.9 (<4.4)	IVSD : 0.9 (0.6-1.1)	PV : 0.7		PR : NORMAL
RV : 1.5 (<3.5)	IVSS : 1.0 (0.9-1.2)	TV EV : -----	AV : -----	TR : TRIVIAL TR, PASP-25mmHg
TAPSE: 1.7 (>1.6)	LVPWD 0.9 (0.6-1.1)	Diastolic Function : NO LVDD		
	LVPWS : 0.9 (0.9-1.2)			
	EF : 60%			

**DESCRIPTIVE FINDINGS**

Left Ventricle	: NORMAL
Right Ventricle	: NORMAL
Left Atrium	: NORMAL
Right Atrium	: NORMAL
Wall motion analysis:	NO RWMA
Mitral Valve	: NORMAL
Aortic Valve	: NORMAL
Tricuspid Valve	: NORMAL
Pulmonary Valve	: NORMAL
IAS	: INTACT
IVS	: INTACT
Pericardium	: NORMAL
Other Findings	: IVC NORMAL

**IMPRESSION :**

NORMAL CHAMBER DIMENSIONS  
 NORMAL LV SYSTOLIC FUNCTION EF : 60%  
 NORMAL LV DIASTOLIC FUNCTION  
 NO PULMONARY ARTERY HYPERTENSION  
 NO REGIONAL WALL MOTION ABNORMALITIES  
 NO CLOTS/ PERICARDIAL EFFUSION /VEGETATION

  
**DR. RAHUL PATIL**  
 CONSULTANT CARDIOLOGIST



**Out Patient Record**

NABH

No.1

Patient Name : Mrs.KALYANI KANTHALA

UHID : UHJA24007786

Age / Sex : 34 Years / Female

OP NO/Reg Dt : 09-11-2024 08:37 AM

Spouse / Father Name : PAREDDY BHARATH REDDY

Department :

Address : , , Bengaluru Urban, Karnataka, INDIA,

Referred By :

Consultant : Dr.Ashmitha Padma MBBS, MD  
(GENERAL MEDICINE), PGDCC,FEM  
KMC No. : 02M1087

**Complaints / Findings / Observations :**

ht - 163 cm.  
wt - 65 kg  
BP - 110/78.  
PR - 90b/m.  
SpO2 - 98%

**Investigations:**

**Treatment / Care of Plan / Provisional Diagnosis :**

**Follow Up Advice :**

Signature of the Doctor



Sex: F      Birth date: /      mmHg  
 cm      kg  
 Indication:  
 Symptoms:  
 History:  
 Rest rate      82      bpm  
 R int      154      ms  
 RS dur      60      ms  
 P/QTc(E) int      348/ 387      ms  
 J/QRS/T axis      69/ 39/ 12      °  
 M5/SV1 amp      0.89/ 0.75      mV  
 M5+SV1 amp      1.64      mV

1100 Sinus rhythm  
 8102 Low QRS voltage in chest leads [QRS deflection < 1.0 mV in chest leads]  
 9120 \*\* atypical ECG \*\*

Unconfirmed Report  
 Reviewed by:

10 mm/mV

Filter: H50 D 35 Hz

10 mm/mV 25 mm/s

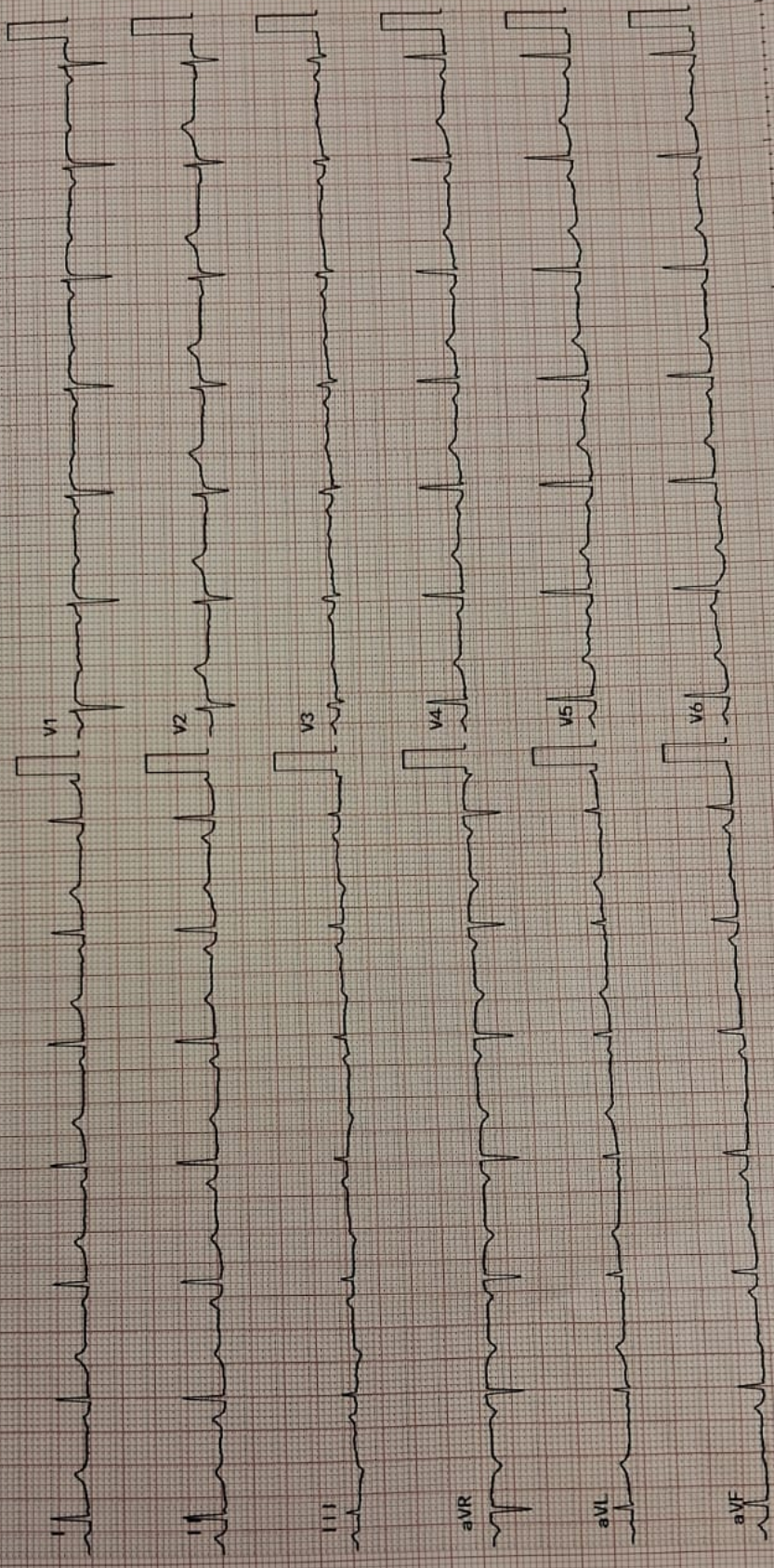





Out Patient Record

No. 1 : Mrs. KALYANI KANTHALA UHID : UHJA24007786  
 Patient Name : Mrs. KALYANI KANTHALA  
 Age / Sex : 34 Years / Female OP NO/Reg Dt : 09-11-2024 08:37 AM  
 Address / Father Name : PAREDDY BHARATH REDDY Department :  
 City : Bengaluru Urban, Karnataka, INDIA. Referred By :  
 Consultant : Dr. Ashmitha Padma MBBS, MD (GENERAL MEDICINE), PGDCC, FEM  
 KMC No. : 02M1087

Complaints / Findings / Observations :

Health check up  
 No symptoms  
 No concerns

Ht - 163 cm.  
 Wt - 65 kg  
 BP - 110/78  
 PR - 90b/m.  
 SpO2 - 98%

Comp: 18/10/2024  
 Regular

Investigations:

Subcutaneous fibroadipoma  
 1.5 x 1.5 x 1.0  
 Pericardial angiomyolipoma

Q/E: vitals stable

Management / Care of Plan / Provisional Diagnosis :

- (1) Adulpa Dr. Yogalakshmi (LOBS) mams to see for fibroadipoma  
 (2) Dr. Rajeev Barchetty, Leudogler to see for Pericardial angiomyolipoma  
 (3) Review for

Follow Up Advice :

*[Handwritten Signature]*

Signature of the Doctor

UNITED HOSPITAL (A Unit of United Brothers Healthcare Services Private Limited)

Hospital  
 (30), Madhavan Park Circle, 10th Main Rd,  
 Jayanagar, Bangalore - 560 011

T: 080 4566 6666

E: appointments@unitedhospital.in  
 W: www.unitedhospitals.com



No.1

Kalyani Konthala  
34 Yrs Female



**UNITED  
HOSPITAL**

Care Par Excellence  
Jayanagar, Bangalore

Dr. Deepu K Hobbs  
9/11/24  
Gynaecology

- Se CA - 125
- Self breast exam's

- Review with prev USG - report



UNITED HOSPITAL (A Unit of United Brothers Healthcare Services Private Limited)

Hospital

(30), Madhavan Park Circle, 10th Main Rd,  
Jayanagar, Bangalore - 560 011

T: 080 4566 6666

E: appointments@unitedhosp  
W: www.unitedhospitals.com



**Out Patient Record**

No.1 : Mrs. KALYANI KANTHALA UHID : UHJA24007786  
 Age : 34 Years / Female OP NO/Reg Dt : 09-11-2024 08:37 AM  
 Father Name : PAREDDY BHARATH REDDY Department :  
 Address : Bengaluru Urban, Karnataka, INDIA. Referred By :  
 Consultant : Dr. Ashmitha Padma MBBS, MD  
 (GENERAL MEDICINE), PGDCC, FEM  
 KMC No. : 02M1087

**Signs / Findings / Observations :**

Health checkup

NO symptoms

NO complaints

Ht - 163 cm  
 Wt - 65 kg  
 BP - 110/78  
 PR - 90b/m  
 SpO2 - 98%

Imp: 18/10/2024  
 Regular

**Investigations:**

O/E: vitals stable

Subcutaneous fibroid  
 1.5 x 1.5 x 1.0  
 Perianal angioma lipoma

**Management / Care of Plan / Provisional Diagnosis :**

- Adult
- (1) Dr. Yogalakshmi (LBS) MCh  
to see for fibroid
  - (2) Dr. Rajeev Bhatnagar, Urologist  
to see for Perianal angioma lipoma
  - (3) Review for

**Follow Up Advice :**

*[Signature]*

Signature of the Doctor

UNITED HOSPITAL (A Unit of United Brothers Healthcare Services Private Limited)



- (5) ~~Jayaram~~
- (6) ~~Jayaram~~
- (7) ~~Jayaram~~
- (8) ~~Jayaram~~
- (9) ~~Jayaram~~
- (10) ~~Jayaram~~
- (11) ~~Jayaram~~
- (12) ~~Jayaram~~
- (13) ~~Jayaram~~
- (14) ~~Jayaram~~
- (15) ~~Jayaram~~
- (16) ~~Jayaram~~
- (17) ~~Jayaram~~
- (18) ~~Jayaram~~
- (19) ~~Jayaram~~
- (20) ~~Jayaram~~
- (21) ~~Jayaram~~
- (22) ~~Jayaram~~
- (23) ~~Jayaram~~
- (24) ~~Jayaram~~
- (25) ~~Jayaram~~
- (26) ~~Jayaram~~
- (27) ~~Jayaram~~
- (28) ~~Jayaram~~
- (29) ~~Jayaram~~
- (30) ~~Jayaram~~



Kalyani Kanthala  
34 Yrs Female



Dr. Deepu K Hebba  
9/11/21  
Gynaecology

- Se CA - 125
- Self breast exam's
- Review with prev USG - report

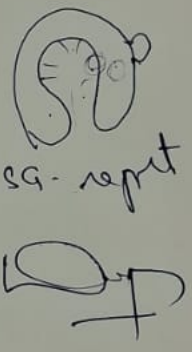

UNITED HOSPITAL (A Unit of United Brothers Healthcare Services Private Limited)

United Hospital  
10 (30), Madhavan Park Circle, 10th Main Rd,  
Jayanagar, Bangalore - 560 011

T: 080 4566 6666

E: appointments@unitedhospital.in  
W: www.unitedhospitals.com