



भारतीय विशिष्ट पहचान प्राधिकरण

Unique Identification Authority of India



पता:

द्वारा: राम सिंह शेखावत, पी.एन 11 ए, शेखावती नगर
गाविन्दपुरा, कालवाड रोड, झोटवाडा, झोटवारा, जयपुर,
राजस्थान - 302012

Address:

C/O: Ram Singh Shekhawat, P.N 11 A,
Shekhawati Nagar govindpura, Kalwar Road,
Jhotwara, PO: Jhotwara, DIST: Jaipur,
Rajasthan - 302012

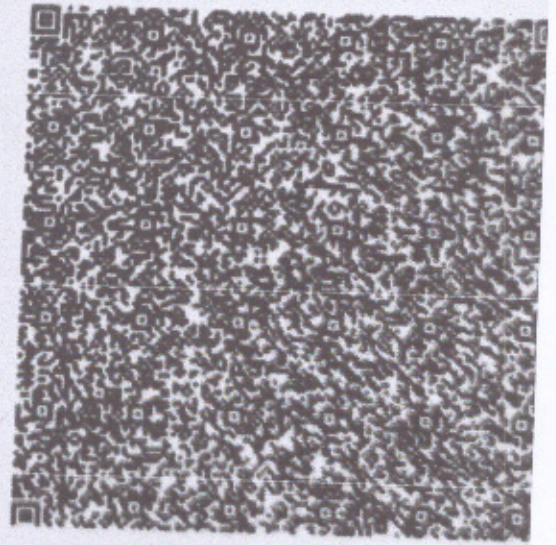

2961 7429 7141

VID : 9159 7523 9101 8857



1947



help@uidai.gov.in



www.uidai.gov.in



भारत सरकार

Government of India



प्रताप सिंह शेखावत

Pratap Singh Shekhawat

जन्म तिथि/DOB: 16/08/1990

पुरुष/ MALE

Dr. R K JAIN

MBBS, Physician

RMC No. : 7039

आधार पहचान का प्रमाण है, नागरिकता या जन्मतिथि का नहीं ।
इसका उपयोग सत्यापन (ऑनलाइन प्रमाणीकरण, या क्यूआर कोड/
ऑफलाइन एक्सएमएल की स्कैनिंग) के साथ किया जाना चाहिए ।

Aadhaar is proof of identity, not of citizenship
or date of birth. It should be used with verification (online
authentication, or scanning of QR code / offline XML).

2961 7429 7141

मेरा आधार, मेरी पहचान

Dr. R K JAIN
MBBS, Physician
RMC No. : 7039



SSDBC SHYAM DIAGNOSTIC LLP

PARTICIPATING IN BIO-RAD "EQUAS" INTERNAL AND EXTERNAL QUALITY CONTROL PROGRAM (NABL CRITERIA)



Auth. ENDOCRINE AND ALLERGY LABORATORY PVT. LTD.



General Physical Examination

Date of Examination: 26/10/24

Name: PRATAP SINGH SHEKHAWAT Age: 34 DOB: 16/08/1990 Sex: Male

Referred By: JM FINANCE

Photo ID: ADHAR ID #: 7141

Ht: 172 (cm)

Wt: 78 (Kg)

Chest (Expiration): 100 (cm)

Abdomen Circumference: 93 (cm)

Blood Pressure: 111/77 mm Hg PR: 76 /min RR: 17 /min Temp: Afebrile

BMI 26

With Glass R/E] 6/6 1 N/G NCB
Eye Examination: L/E] 6/6 1 N/G

Other: N/A

On examination he/she appears physically and mentally fit: Yes / No

Signature of Examinee: [Signature] Name of Examinee: PRATAP SINGH SHEKHAWAT
Signature Medical Examiner: [Signature] Name Medical Examiner: Dr R.K. Jain

Dr. R K JAIN
MBBS, Physician
RMC No. : 7039



SSDBC SHYAM DIAGNOSTIC LLP

PARTICIPATING IN BIO-RAD "EQUAS" INTERNAL AND EXTERNAL QUALITY CONTROL PROGRAM (NABL CRITERIA)



Auth. **ENDOCRINE AND ALLERGY LABORATORY PVT. LTD.**



PATIENT TEST REPORT

Patient Name **Mr. PRATAP SINGH SHEKHAWAT**
 Patient ID **1724620**
 Gender / Age **Male 34 Yrs 2 Mon 13 Days**
 Ref. Doctor **J M FINANCE**
 Client Name **MEDIWHEEL ARCOFEMI HEALTHCARE**



Registered On **26/10/2024 09:05:57**
 Collected On **26/10/2024 10:31:01**
 Authorized On **26/10/2024 14:30:13**
 Printed On **26/10/2024 14:30:25**
 Barcode 
 LIS Number **1724620-01**

Page No: 1 of 4

HAEMATOLOGY

| Test Name | Value | Unit | Biological Ref Interval |
|---|--------|-------------------------|-------------------------|
| PRE EMPLOYMENT HEALTH CHECK UP H | | | |
| COMPLETE BLOOD COUNT | | | |
| Haemoglobin (HB) | 15.1 | g/dL | 13.0 - 17.0 |
| Total Leucocyte Count(TLC) | 7.60 | ths/ul | 4.00 - 11.00 |
| Differential Leucocyte Count (DLC) | | | |
| Neutrophil | 62 | % | 45 - 75 |
| Lymphocyte | 35.00 | % | 20.00 - 45.00 |
| Eosinophil | 2.00 | % | 1.00 - 6.00 |
| Monocyte | 1.00 | % | 1.00 - 10.00 |
| Basophil | 00 | % | 00 - 01 |
| Total Red Blood Cell Count (RBC) | 4.75 | $\times 10^6/\text{ul}$ | 4.50 - 5.50 |
| Hematocrit (HCT) | 44.1 | % | 36.0 - 50.0 |
| Mean Corp. Volume (MCV) | 92.8 | fL | 80.0 - 101.0 |
| Mean Corp. Hb (MCH) | 31.8 | pg | 27.0 - 32.0 |
| Mean Corp. Hb Con. (MCHC) | 34.2 | g/dL | 31.0 - 37.0 |
| Total Platelet Count | 185.00 | $\times 10^3/\text{uL}$ | 150.00 - 450.00 |

Interpretation

A complete blood count (CBC) is a blood test. It's used to look at overall health and find a wide range of conditions, including anemia, infection and leukemia. A complete blood count test measures the following: Red blood cells, which carry oxygen White blood cells, which fight infection Hemoglobin, the oxygen-carrying protein in red blood cells Hematocrit, the amount of red blood cells in the blood Platelets, which help blood to clot Blood

Technologist

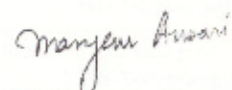
Dr. Maryem Ansari
 M.D. Pathologist
 Reg. No. 26558 / 43507

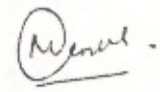
Dr. Menka Kapil
 Consultant Pathologist
 Reg No. 22180/009021

Abbreviations Meaning : H - High, L - Low, HII - Critically High, LI - Critically Low, @ - Repeat
 Test(s) performed on collected sample(s) received. please correlate with clinical finding & other related investigation.

These tests have their own limitations, The result of the test is not diagnostic in itself. They should be interpreted in relation to clinical findings
 This test report is not valid for medical legal purpose. Subject to JAIPUR Jurisdiction only.



SSDBC SHYAM DIAGNOSTIC LLP

PARTICIPATING IN BIO-RAD "EQUAS" INTERNAL AND EXTERNAL QUALITY CONTROL PROGRAM (NABL CRITERIA)



Auth. **ENDOCRINE AND ALLERGY LABORATORY PVT. LTD.**

PATIENT TEST REPORT

Patient Name **Mr. PRATAP SINGH SHEKHAWAT**
 Patient ID **1724620**
 Gender / Age **Male 34 Yrs 2 Mon 13 Days**
 Ref. Doctor **J M FINANCE**
 Client Name **MEDIWHEEL ARCOFEMI HEALTHCARE**



Registered On **26/10/2024 09:05:57**
 Collected On **26/10/2024 10:31:01**
 Authorized On **26/10/2024 14:30:13**
 Printed On **26/10/2024 14:30:25**
 Barcode 
 LIS Number **1724620-01**

Page No: 2 of 4

HAEMATOLOGY

| Test Name | Value | Unit | Biological Ref Interval |
|------------------------------------|-------|------------|-------------------------|
| ESR-ERYTHROCYTE SEDIMENTATION RATE | 15 | mm/1st hr. | 00 - 20 |

Technologist

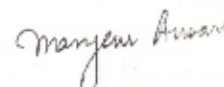
Dr. Maryem Ansari
M.D. Pathologist
Reg. No. 26558 / 43507

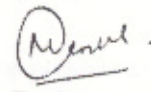
Dr. Menka Kapil
Consultant Pathologist
Reg No. 22180/009021

Abbreviations Meaning : H - High, L-Low, HH -Critically High, LL- Critically Low, @ -Repeat
Test(s) performed on collected sample(s) received. please correlate with clinical finding & other related investigation.

These tests have their own limitations, The result of the test is not diagnostic in itself. They should be interpreted in relation to clinical findings
This test report is not valid for medical legal purpose. Subject to JAIPUR Jurisdiction only.



SSDBC SHYAM DIAGNOSTIC LLP

PARTICIPATING IN BIO-RAD "EQUAS" INTERNAL AND EXTERNAL QUALITY CONTROL PROGRAM (NABL CRITERIA)



Auth. **ENDOCRINE AND ALLERGY LABORATORY PVT. LTD.**



PATIENT TEST REPORT

Patient Name **Mr. PRATAP SINGH SHEKHAWAT**
 Patient ID **1724620**
 Gender / Age **Male 34 Yrs 2 Mon 13 Days**
 Ref. Doctor **J M FINANCE**
 Client Name **MEDIWHEEL ARCOFEMI HEALTHCARE**



Registered On **26/10/2024 09:05:57**
 Collected On **26/10/2024 10:31:01**
 Authorized On **26/10/2024 14:30:13**
 Printed On **26/10/2024 14:30:25**
 Barcode 
 LIS Number **1724620-01**

Page No. 3 of 4

HAEMATOLOGY

| Test Name | Value | Unit | Biological Ref Interval |
|-----------------------------------|--------------|------|----------------------------------|
| BLOOD GROUPING A.B.O. AND Rh TYPE | 'B' NEGATIVE | | A/B/O/AB Rh Negative/Positive |

Technologist

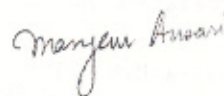
Dr Maryem Ansari
 M.D. Pathologist
 Reg. No. 26558 / 43507

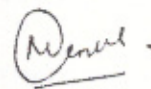
Dr. Menka Kapil
 Consultant Pathologist
 Reg No. 22180/009021

Abbreviations Meaning : H - High, L-Low, HH -Critically High, LL- Critically Low, @ -Repeat
 Test(s) performed on collected sample(s) received. please correlate with clinical finding & other related investigation.

These tests have their own limitations, The result of the test is not diagnostic in itself. They should be interpreted in relation to clinical findings
 This test report is not valid for medical legal purpose. Subject to JAIPUR Jurisdiction only.



SSDBC SHYAM DIAGNOSTIC LLP

PARTICIPATING IN BIO-RAD "EQUAS" INTERNAL AND EXTERNAL QUALITY CONTROL PROGRAM (NABL CRITERIA)



Auth. **ENDOCRINE AND ALLERGY LABORATORY PVT. LTD.**



PATIENT TEST REPORT

Patient Name **Mr. PRATAP SINGH SHEKHAWAT**
Patient ID **1724620**
Gender / Age **Male 34 Yrs 2 Mon 13 Days**
Ref. Doctor **J M FINANCE**
Client Name **MEDIWHEEL ARCOFEMI HEALTHCARE**



Registered On **26/10/2024 09:05:57**
Collected On **26/10/2024 10:31:01**
Authorized On **26/10/2024 14:30:13**
Printed On **26/10/2024 14:30:25**
Barcode 
LIS Number **1724620-03, 1724620-04, 1724620-02**
Page No. 4 of 4

BIOCHEMISTRY

| Test Name | Value | Unit | Biological Ref Interval |
|---|-------|-------|---|
| BLOOD GLUCOSE (FASTING) Method : GOD-POD WITH PLASMA | 81.9 | mg/dl | 70.0 - 110.0 |
| BLOOD GLUCOSE (PP) Method : GOD-POD WITH PLASMA | 92.0 | mg/dl | 80.0 - 140.0 |
| CREATININE Method : Enzymatic with serum | 0.87 | mg/dl | Males (Adult) : 0.7 - 1.3 mg/dL. Females (Adult) : 0.6 - 1.1 mg/dL. Newborn : 0.3 - 1.0 mg/dL. Infant : 0.2 - 0.4 mg/dL. child : 0.3 - 0.7 mg/dL. Adolescent : 0.5 - 1.0 mg/dL. |
| BLOOD UREA NITROGEN BUN | 10.00 | mg/dl | Serum/Plasma - 6-20 |
| Bilirubin-Total Method : Diazo with serum | 0.65 | mg/dl | Adults 0.3-1.2 Cord < 2 0-1 day premature:<8.0 0-1 day full term: 1.4-8.7 1-2 days Premature 1-2 days Full term 3.4-11.5 3-5 days Premature < 16 3-5 days Full term 1.5-12 |
| Bilirubin-Direct Method : Diazo with serum | 0.21 | mg/dl | Adults < 0.4 |
| Bilirubin-Indirect Method : Calculated | 0.44 | mg/dl | 0.12 - 1.00 |
| Alanine Amino Transferase (SGPT) Method : IFCC with PDP serum | 47.0 | U/L | 5.0 - 41.0 |

*** End of Report ***

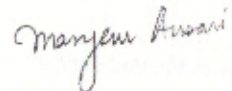

Technologist

Dr. Maryem Ansari
M.D. Pathologist
Reg. No. 26558 / 43507

Dr. Menka Kapil
Consultant Pathologist
Reg. No. 22180/009021

Abbreviations Meaning : H - High, L-Low, HH -Critically High, LL- Critically Low, @ -Repeat
Test(s) performed on collected sample(s) received. please correlate with clinical finding & other related investigation.

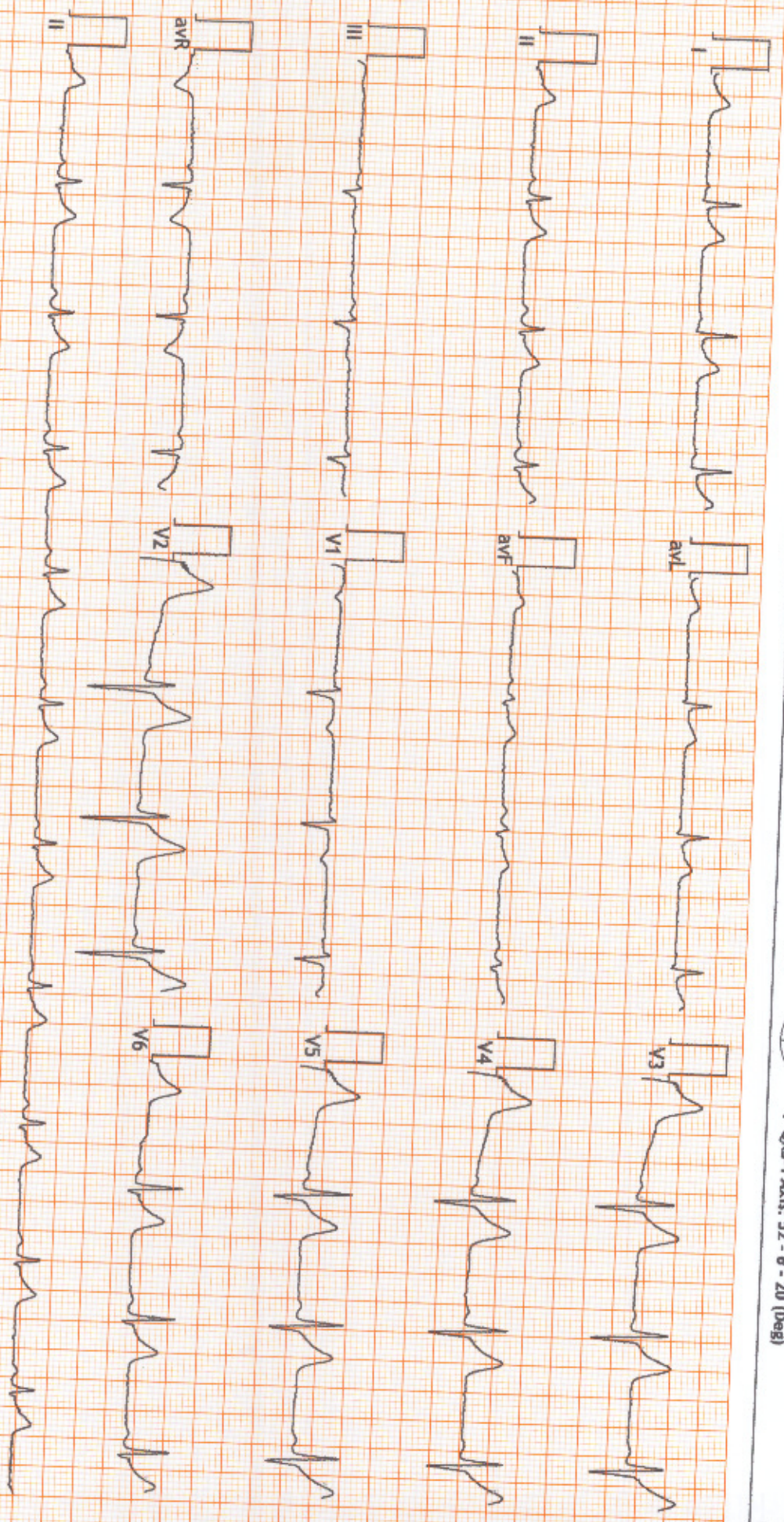
These tests have their own limitations, The result of the test is not diagnostic in itself. They should be interpreted in relation to clinical findings
This test report is not valid for medical legal purpose. Subject to JAIPUR Jurisdiction only.



FINDINGS: Normal Sinus Rhythm
Vent Rate : 64 bpm; PR Interval : 140 ms; QRS Duration: 128 ms; QT/QTc Int : 353/366 ms
P-QRS-T axis: 52 - 6 - 20 (Deg)
Comments :

[Handwritten signature]

TUNL

Dr. Naresh Kumar Mohanka
RMO No.: 35703
MBBS, DPM, DABNO (ESCORTS)
MCh (RCGP-UK)



SSDBC SHYAM DIAGNOSTIC LLP

PARTICIPATING IN BIO-RAD "EQUAS" INTERNAL AND EXTERNAL QUALITY CONTROL PROGRAM (NABL CRITERIA)

Associated With **ENDOCRINE AND ALLERGY LABORATORY PVT. LTD.**

NABL ACCREDITED IN PROCESS



MR. PRATAP SINGH

Age/Sex: 34 Y/M

Registration Date: 26/10/2024

Ref. by: J. M. FINANCE

X-RAY CHEST PA VIEW:

Both lung fields are normal.

Trachea is in midline

Both the domes of diaphragm are normally placed.

Bony cage and soft tissue shadows are normal.

Both C.P. angles are normal.

IMPRESSION: No abnormality is detected.

Dr. S.C. GODARA
MBBS, M.D.
(RADIO-DIAGNOSIS)
R.M.C. Reg. No. 14672



भारत सरकार

Government of India



प्रताप सिंह शेखावत
Pratap Singh Shekhawat
जन्म तिथि/DOB: 16/08/1990
पुरुष/ MALE

आधार पहचान का प्रमाण है, नागरिकता या जन्मतिथि का नहीं।
इसका उपयोग सत्यापन (ऑनलाइन प्रमाणीकरण, या क्यूआर कोड/
ऑफ़लाइन एक्सएमएल की स्कैनिंग) के साथ किया जाना चाहिए।

**Aadhaar is proof of identity, not of citizenship
or date of birth. It should be used with verification (online
authentication, or scanning of QR code / offline XML).**

2961 7429 7141

मेरा **आधार**, मेरी पहचान

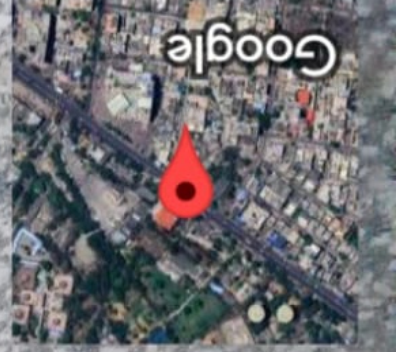

Google

26/10/24 10:03 AM GMT +05:30

Long 75.791017°

Lat 26.936385°

302016, India

B-6, B-6, Jhotwara Rd, Sindhvi Colony, Bani Park, Jaipur, Rajasthan

Jaipur, Rajasthan, India

GPS Map Camera





भारतीय विशिष्ट पहचान प्राधिकरण

Unique Identification Authority of India



पता:

श्री. राम सिंह शेखावत, पी.एन 11 ए, शेखावती नगर
शिविन्दपुरा, कालवाड रोड, झोटवाडा, झोटवारा, जयपुर,
राजस्थान - 302012

Address:

C/O: Ram Singh Shekhawat, P.N 11 A,
Shekhawati Nagar govindpura, Kalwar Road,
Jhotwara, PO: Jhotwara, DIST: Jaipur,
Rajasthan - 302012



2961 7429 7141

VID : 9159 7523 9101 8857



1947



help@uidai.gov.in



www.uidai.gov.in