

SHREEYANTA HEALTHCARE & DIAGNOSTICS PVT.LTD

Test Report

HARSHABEN MODI (41 F)

ID: 1703

Date: 09-Nov-24

Exec Time : 0 m 0 s

Stage Time : 0 m 0 s

HR: 94 bpm

Protocol: Bruce

Stage: Standing

Speed: 0 mph

Grade: 0 %

(THR: 161 bpm)

B.P: 120 / 78

ST Level (mm) ST Slope (mV/s)

ST Level (mm) ST Slope (mV/s)



Chart Speed: 25 mm/sec
Schiller Spandan V 4.7

Filter: 35 Hz

Mains Filt: ON

Amp: 10 mm

Iso = R - 60 ms

J = R + 60 ms

Post J = J + 60 ms

Linked Median

SHREEYANTA HEALTHCARE & DIAGNOSTICS PVT.LTD

HARSHABEN MODI (41 F)

ID: 1703

Date: 09-Nov-24

Exec Time : 0 m 0 s

Stage Time : 0 m 19 s

Test Report

Protocol: Bruce

Stage: Hyperventilation

Speed: 0 mph

Grade: 0 %

(THR: 161 bpm)

HR: 100 bpm

B.P: 120 / 78

ST Level (mm) ST Slope (mV / s)

ST Level (mm) ST Slope (mV / s)



Chart Speed: 25 mm/sec
Schiller Spandan V 4.7

Filter: 35 Hz

Mains Filt: ON

Amp: 10 mm

Iso = R - 60 ms J = R + 60 ms Post J = J + 60 ms

Linked Median

SHREEYANTA HEALTHCARE & DIAGNOSTICS PVT.LTD

Test Report

HARSHABEN MODI (41 F)

ID: 1703

Date: 09-Nov-24 Exec Time : 2 m 54 s Stage Time : 2 m 54 s **HR: 135 bpm**

Protocol: Bruce

Stage: 1

Speed: 1.7 mph Grade: 10 %

(THR: 161 bpm)

B.P: 120 / 78

ST Level (mm) ST Slope (mV / s)

ST Level (mm) ST Slope (mV / s)

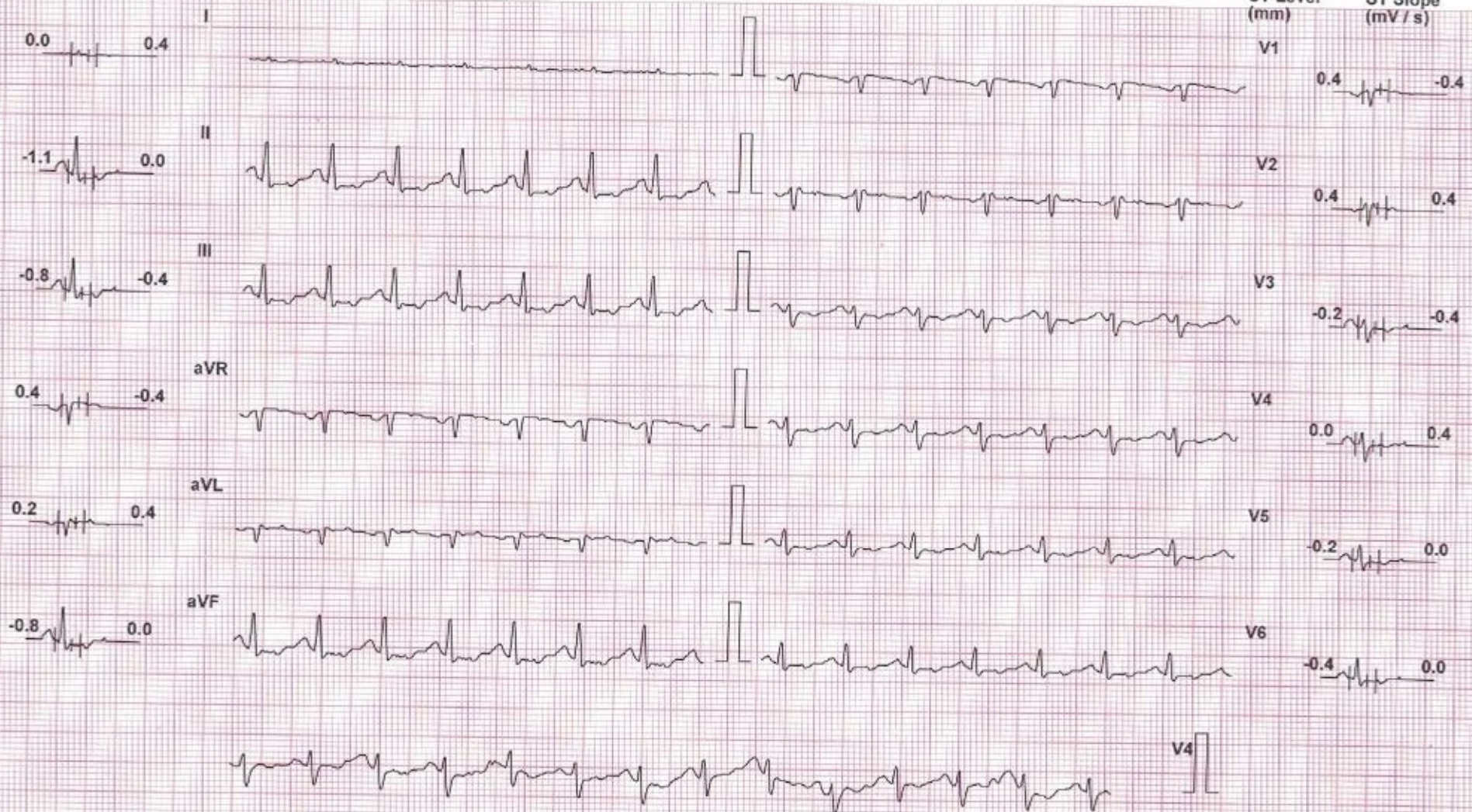

Chart Speed: 25 mm/sec
Schiller Spanden V 4.7

Filter: 35 Hz

Mains Filt: ON

Amp: 10 mm

Iso = R - 60 ms J = R + 60 ms Post J = J + 60 ms

Linked Median

SHREEYANTA HEALTHCARE & DIAGNOSTICS PVT.LTD

Test Report

HARSHABEN MODI (41 F)

ID: 1703

Date: 09-Nov-24 Exec Time : 5 m 54 s Stage Time : 2 m 54 s HR: 150 bpm

Protocol: Bruce

Stage: 2

Speed: 2.5 mph Grade: 12 %

(THR: 161 bpm)

B.P: 134 / 78

ST Level (mm) ST Slope (mV / s)

ST Level (mm) ST Slope (mV / s)

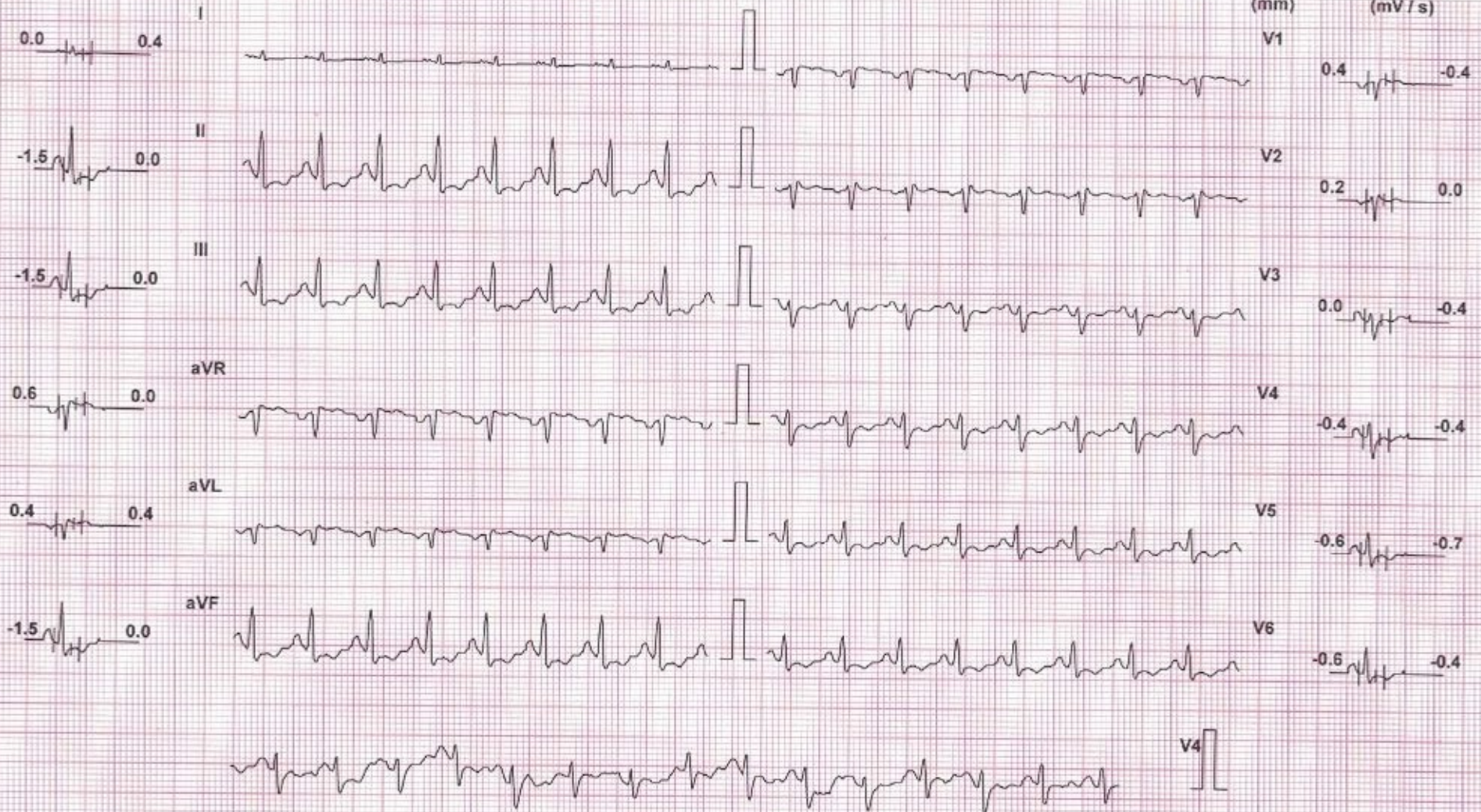

Chart Speed: 25 mm/sec
Schiller Spanden V 4.7

Filter: 35 Hz

Mains Filtr: ON

Amp: 10 mm

Iso = R - 60 ms

J = R + 60 ms

Post J = J + 60 ms

Linked Median

SHREEYANTA HEALTHCARE & DIAGNOSTICS PVT.LTD

HARSHABEN MODI (41 F)

ID: 1703

Date: 09-Nov-24

B.P: 150 / 78

Protocol: Bruce

Stage: 3

Speed: 3.4 mph

Grade: 14 %

Exec Time : 6 m 43 s

Stage Time : 0 m 43 s

HR: 162 bpm

(THR: 161 bpm)

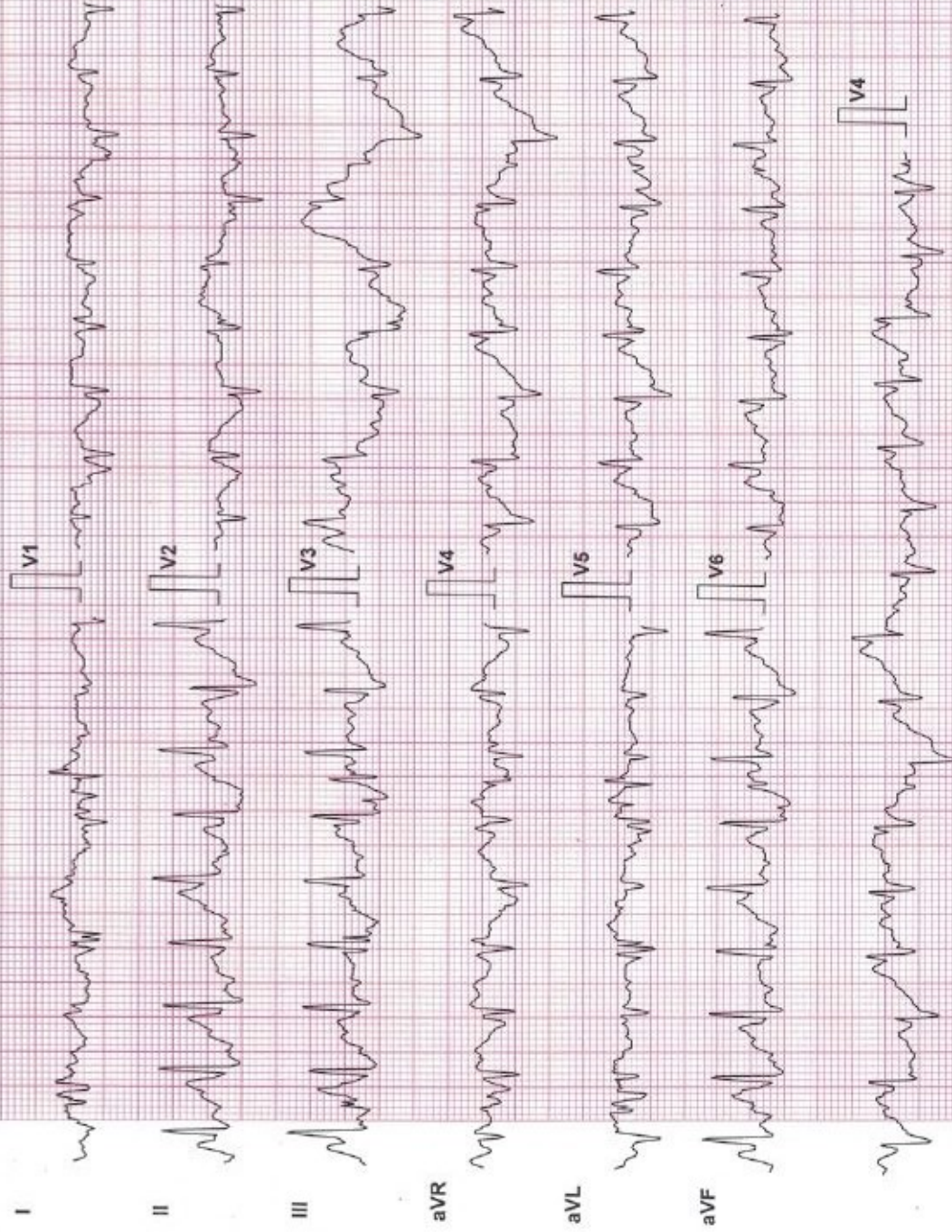

Lead	ST Level (mm)	ST Slope (mV/s)
I	0.2	-1.1
II	0.4	-0.4
III	-1.7	-0.6
aVR	0.8	-0.4
aVL	0.6	-0.6
aVF	-1.7	-0.7
V1	0.6	-0.6
V2	0.0	-0.7
V3	0.6	-0.6
V4	0.0	-0.7
V5	-0.4	-0.6
V6	0.0	-0.7

Chart Speed: 25 mm/sec

Filter: 35 Hz

Iso = R - 60 ms J = R + 60 ms

Mains Filtr: ON

Amp: 10 mm

Schiller Spandian V4.7

Post J = J + 60 ms

SHREEYANTA HEALTHCARE & DIAGNOSTICS PVT.LTD

Test Report

HARSHABEN MODI (41 F)

ID: 1703

Date: 09-Nov-24 Exec Time : 6 m 55 s Stage Time : 0 m 55 s HR: 163 bpm

Protocol: Bruce

Stage: Peak Ex

Speed: 3.4 mph Grade: 14 %

(THR: 161 bpm)

B.P: 150 / 78

ST Level (mm) ST Slope (mV / s)

ST Level (mm) ST Slope (mV / s)

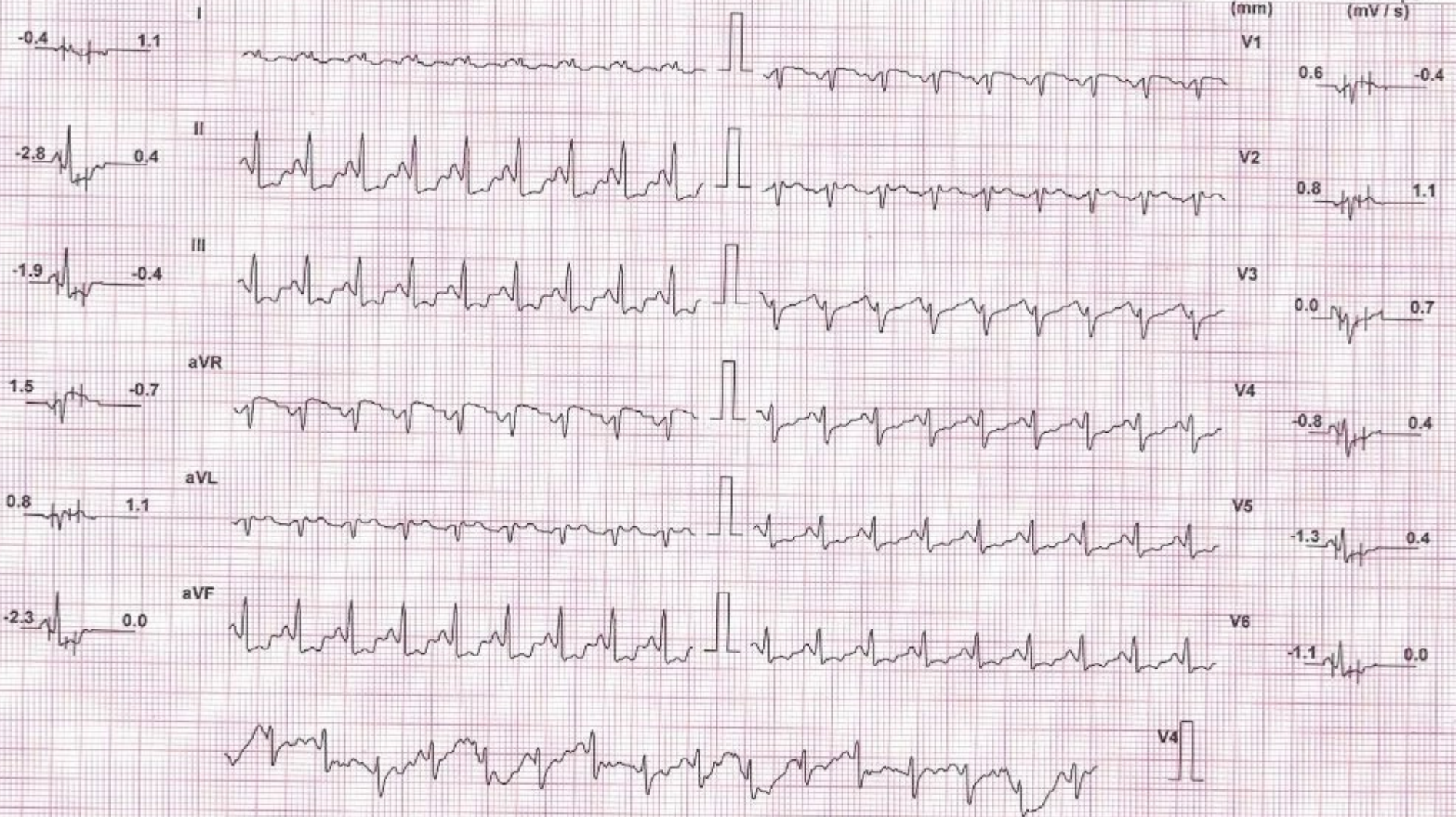

Chart Speed: 25 mm/sec
Schiller Spandan V4.7

Filter: 35 Hz

Mains Filtr: ON

Amp: 10 mm

Iso = R - 60 ms J = R + 60 ms Post J = J + 60 ms

Linked Median

SHREEYANTA HEALTHCARE & DIAGNOSTICS PVT.LTD

Test Report

HARSHABEN MODI (41 F)

ID: 1703

Date: 09-Nov-24 Exec Time : 7 m 1 s Stage Time : 0 m 54 s HR: 120 bpm

Protocol: Bruce

Stage: Recovery(1)

Speed: 1 mph

Grade: 0 %

(THR: 161 bpm)

B.P: 150 / 78

ST Level (mm) ST Slope (mV / s)

ST Level (mm) ST Slope (mV / s)

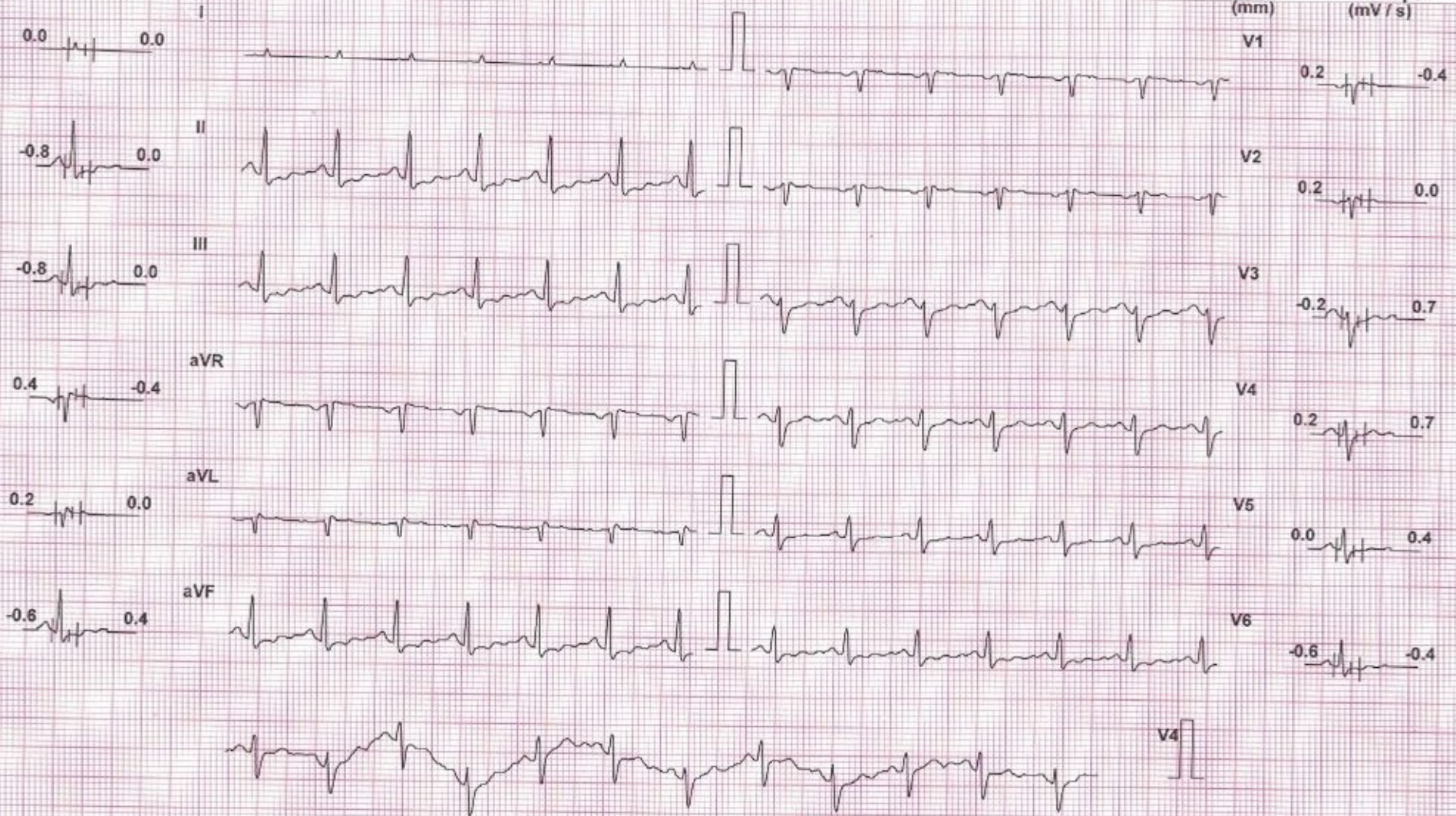

Chart Speed: 25 mm/sec

Filter: 35 Hz

Mains Fil: ON

Amp: 10 mm

Iso = R - 60 ms

J = R + 60 ms

Post J = J + 60 ms

Schiller Spandan V 4.7

Linked Median

SHREEYANTA HEALTHCARE & DIAGNOSTICS PVT.LTD

Test Report

HARSHABEN MODI (41 F)

ID: 1703

Date: 09-Nov-24

Exec Time : 7 m 1 s

Stage Time : 0 m 54 s

HR: 94 bpm

Protocol: Bruce

Stage: Recovery(2)

Speed: 0 mph

Grade: 0 %

(THR: 161 bpm)

B.P: 130 / 78

ST Level (mm) ST Slope (mV/s)

ST Level (mm) ST Slope (mV/s)

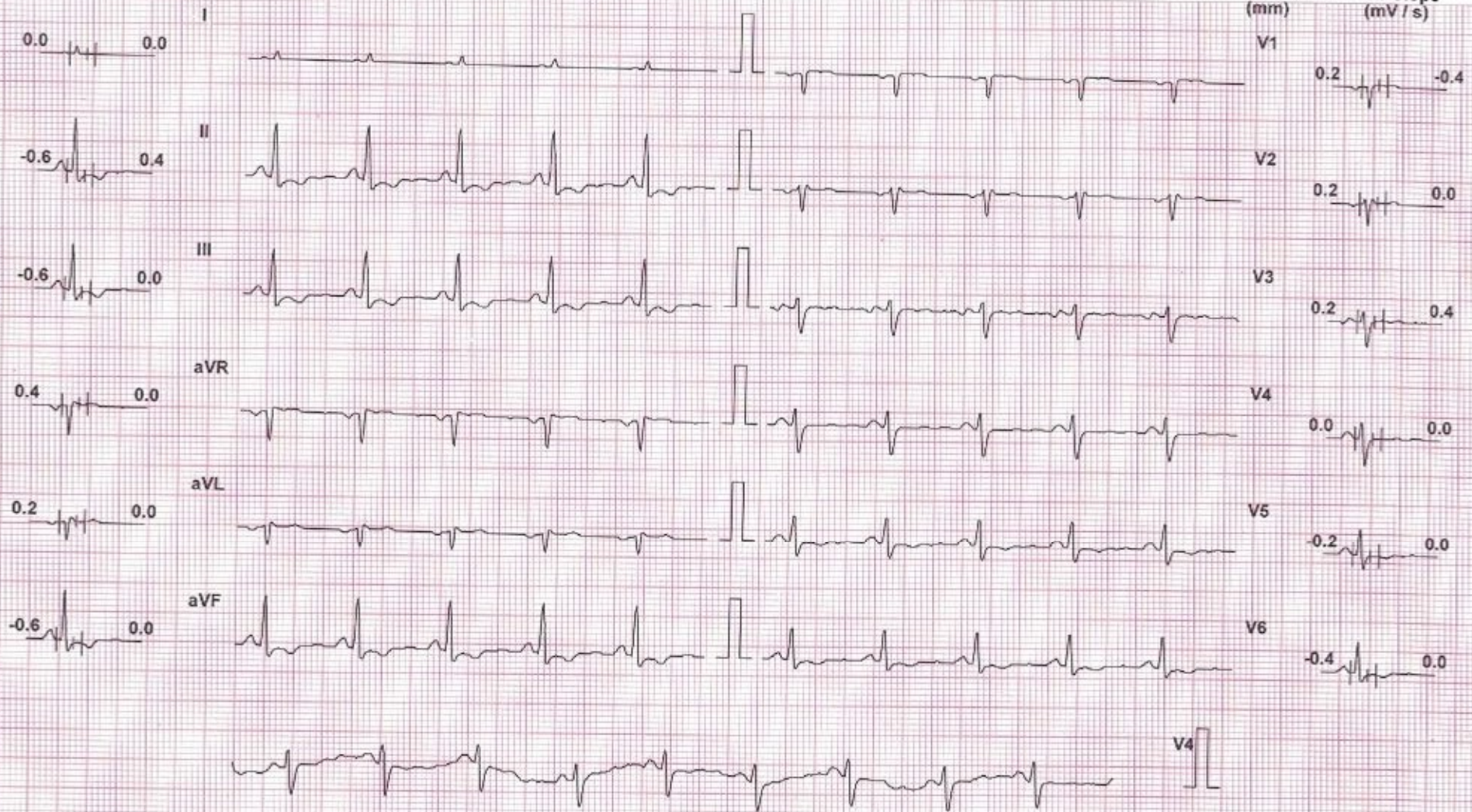

Chart Speed: 25 mm/sec

Filter: 35 Hz

Mains Filt: ON

Amp: 10 mm

Iso = R - 60 ms

J = R + 60 ms

Post J = J + 60 ms

Schiller Spandax V 4.7

Linked Median

SHREEYANTA HEALTHCARE & DIAGNOSTICS PVT.LTD

Test Report

HARSHABEN MODI (41 F)

ID: 1703

Date: 09-Nov-24 Exec Time : 7 m 1 s Stage Time : 0 m 54 s HR: 97 bpm

Protocol: Bruce

Stage: Recovery(3)

Speed: 0 mph

Grade: 0 %

(THR: 161 bpm)

B.P: 124 / 78

ST Level (mm) ST Slope (mV/s)

ST Level (mm) ST Slope (mV/s)

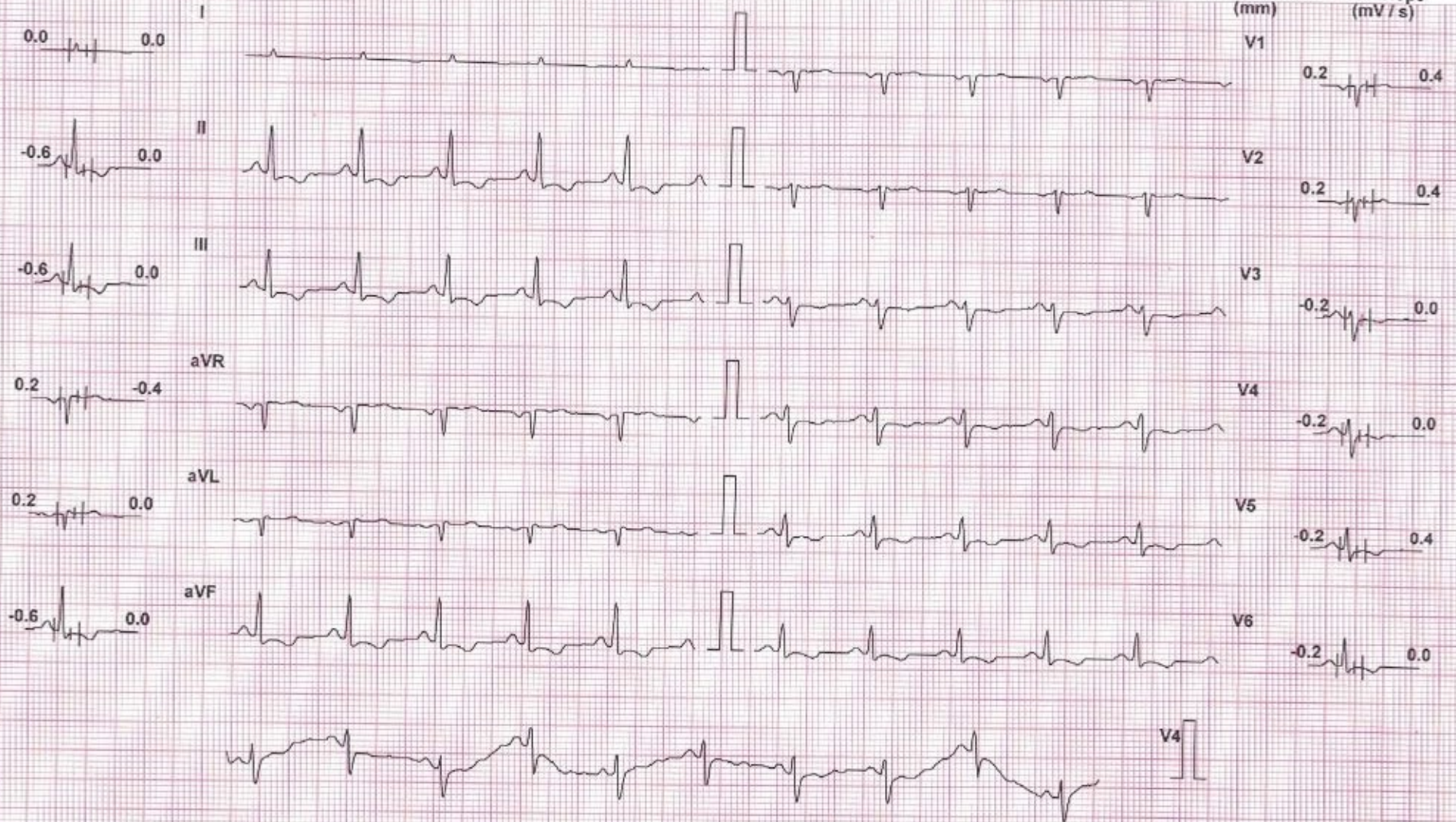

Chart Speed: 25 mm/sec
Schiller Spandan V 4.7

Filter: 35 Hz

Mains Filt: ON

Amp: 10 mm

Iso = R - 60 ms

J = R + 60 ms

Post J = J + 60 ms

Linked Median

SHREEYANTA HEALTHCARE & DIAGNOSTICS PVT.LTD

Test Report

HARSHABEN MODI (41 F)

ID: 1703

Date: 09-Nov-24 Exec Time : 7 m 1 s Stage Time : 0 m 58 s HR: 97 bpm

Protocol: Bruce

Stage: Recovery(4)

Speed: 0 mph

Grade: 0 %

(THR: 161 bpm)

B.P: 124 / 78

ST Level (mm) ST Slope (mV / s)

ST Level (mm) ST Slope (mV / s)

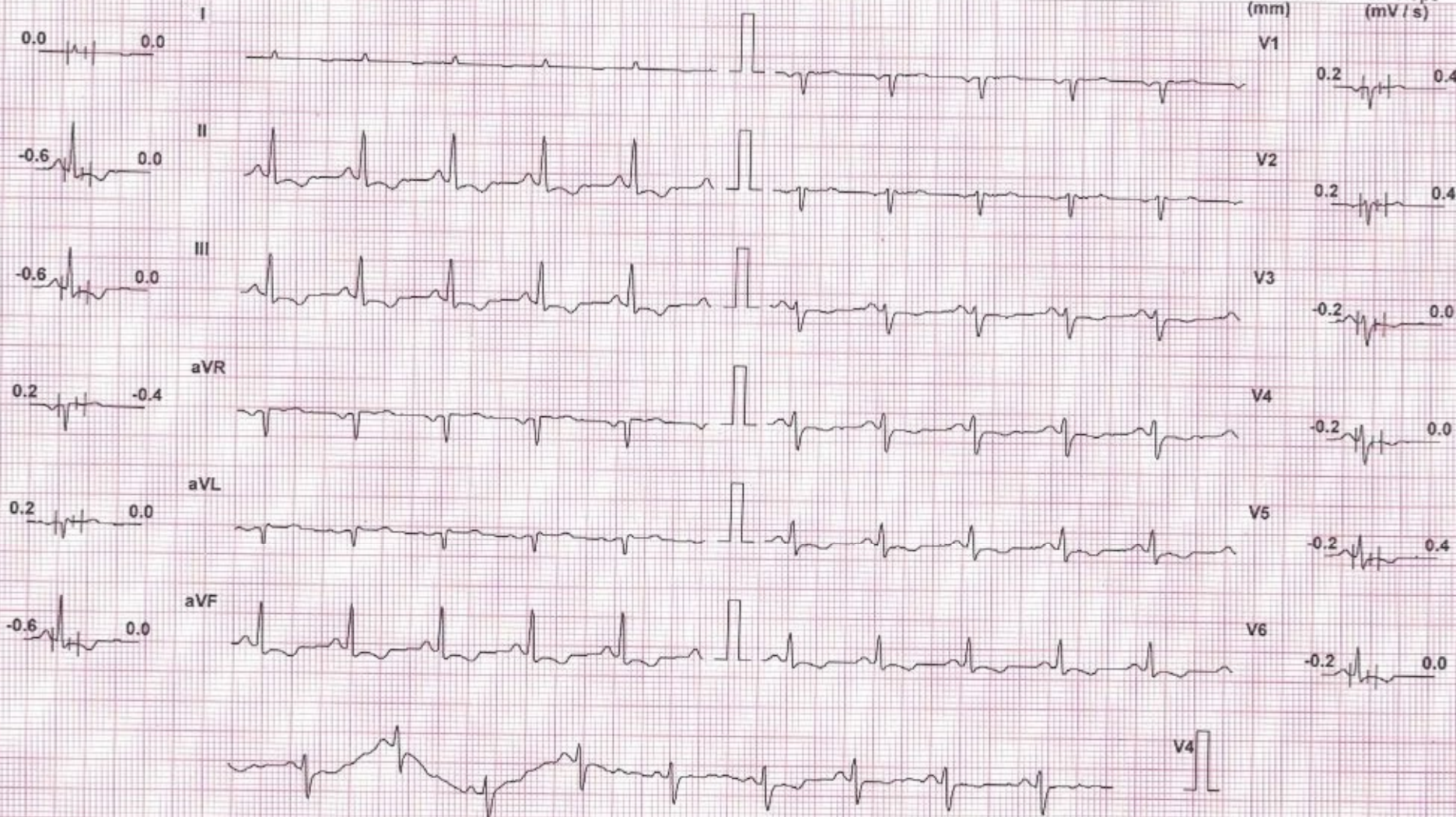

Chart Speed: 25 mm/sec
Schiller Spandan V 4.7

Filter: 35 Hz

Mains Filt: ON

Amp: 10 mm

Iso = R - 60 ms J = R + 60 ms Post J = J + 60 ms

Linked Median

NAME : HARSHABEN MODI	AGE : 41YRS/FEMALE
REF BY : HEALTH CHECK UP	DATE: 09/11/2024

X ray chest PA

Bilateral prominent bronchovascular markings seen.

No evidence of koch's consolidation and pleural effusion seen either side.

Cardiac shadow appear normal.

Bony thorax and Both dome diaphragm appear normal.

IMPRESSION:-

NORMAL X RAY CHEST PA VIEW



DR. MITUL MEWADA
CONSULTANT RADIOLOGIST

Dr. Mitul Mewada
MD FRCR,
Reg. No. (G-0152)
Shreeyanta Healthcare & Diagnostics Pvt. Ltd.

R

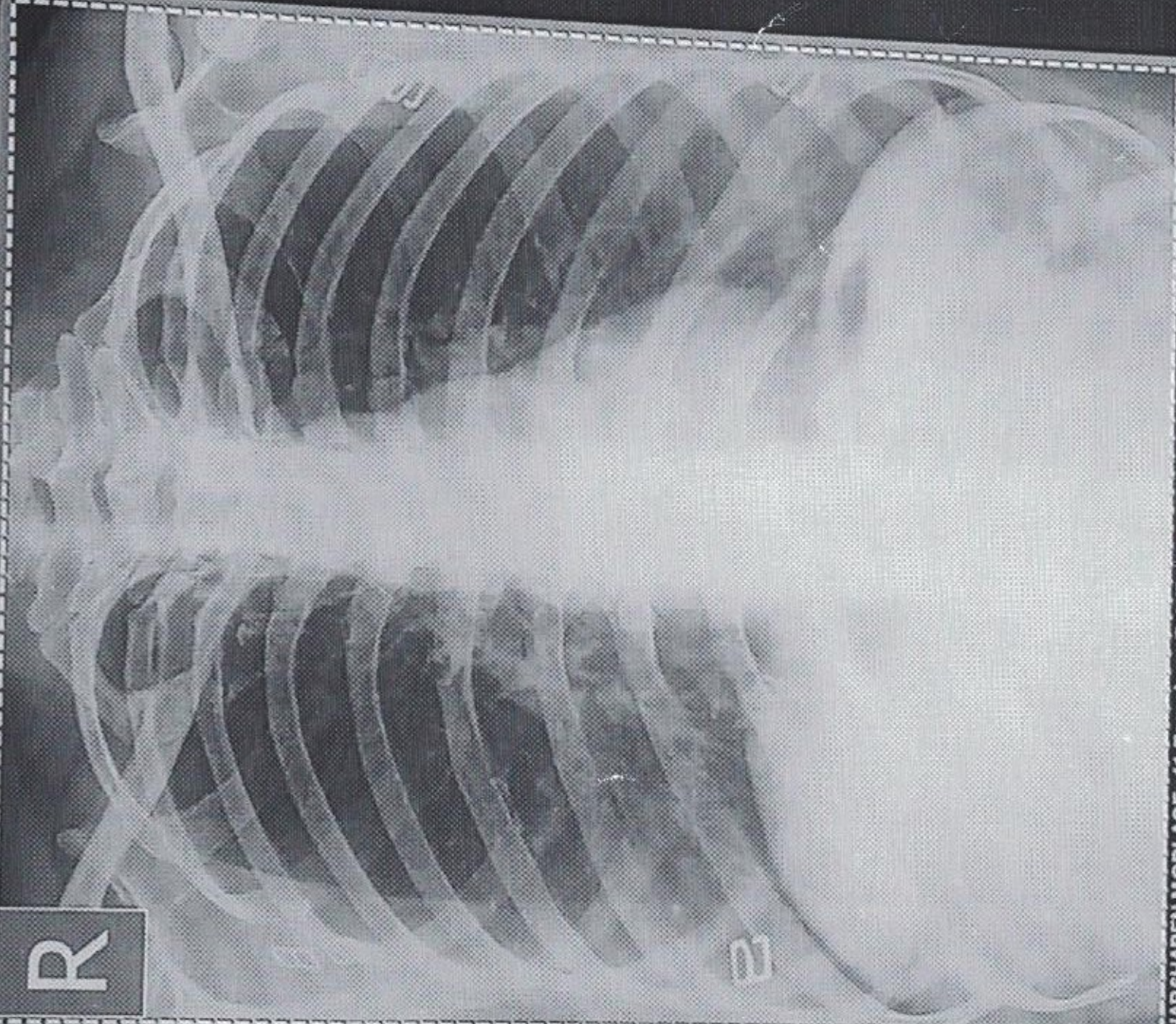

HARSHABEN MODI AGE -41 Female Pat. ID Chest PA
REF DR 09-11-2024 10:46:20 AM
SHREEYANTA HEALTHCARE & DIAGNOSTICS PVT. LTD.

Save as New

NAME: HARSHA MODI		DATE: 09 / 11 / 2024
AGE: 41 YEARS	SEX: Female	REF.DR. APOLLO

INVESTIGATION : USG ABDOMEN & PELVIS

LIVER appears normal in size and shows normal echopattern. No evidence of focal mass lesion. No evidence of dilated intrahepatic biliary radicals noted. Portal vein and hepatic veins are unremarkable. Common bile duct appears normal.

GALL BLADDER appears normal distended. No cholecystitis.

PANCREAS appears normal in size and echopattern.

SPLEEN appears normal in size and echopattern. No evidence of mass lesion seen.

KIDENYS:

Both kidneys appear normal in size, shape and position. No evidence of mass lesion or hydronephrosis seen on either side. Both Kidneys show normal cortical echogenicity well preserved cortico-medullary differentiation.

URINARY BLADDER is partially distended. No evidence of vesical mass or calculus is seen.

Uterus appears normal in size, position and echopattern. Endometrium thickness measures and appear normal.

Both ovaries appear normal. No gross adnexal mass lesion seen.

Small and large bowel loops are unremarkable.

No evidence of ascites or lymphadenopathy is seen.

Impression:-

No significant abnormality detected.



Dr. MITUL MEVADA

CONSULTANT RADIOLOGIST.

Dr. Mitul Mevada
MD, DMRE.
Reg. No. (G-0152)
Shreyanta Healthcare & Diagnostics Pvt. Ltd.

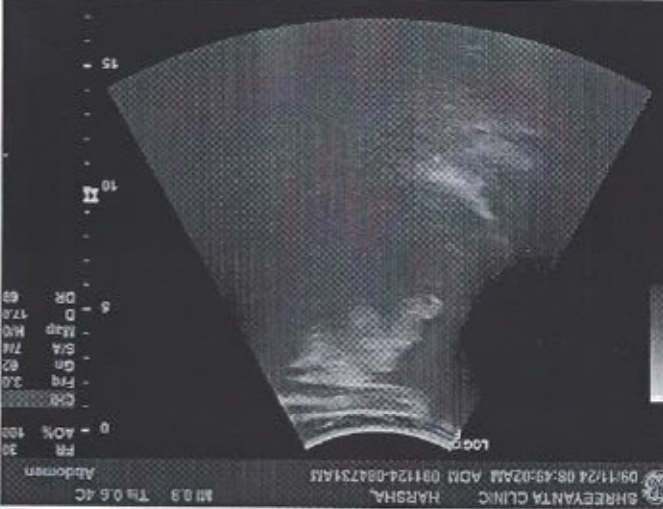
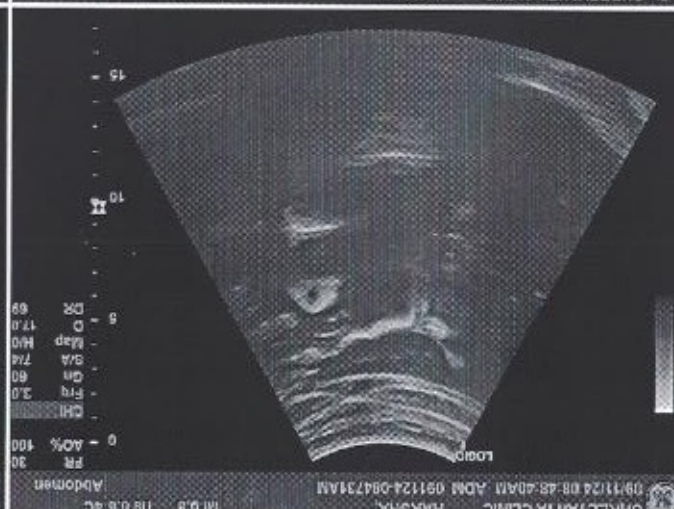
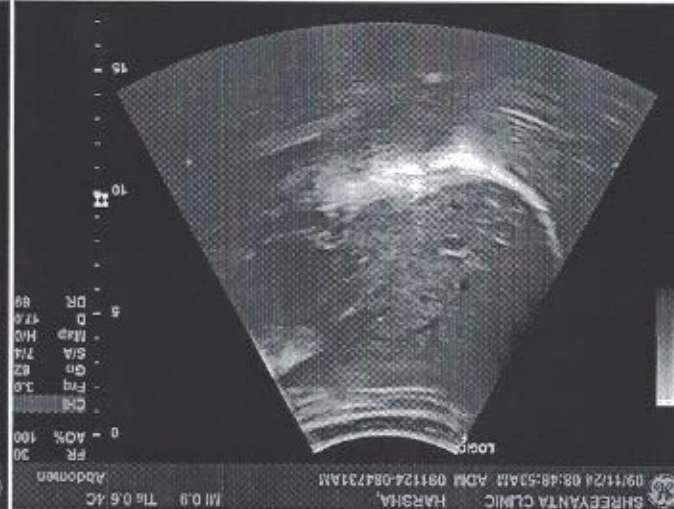
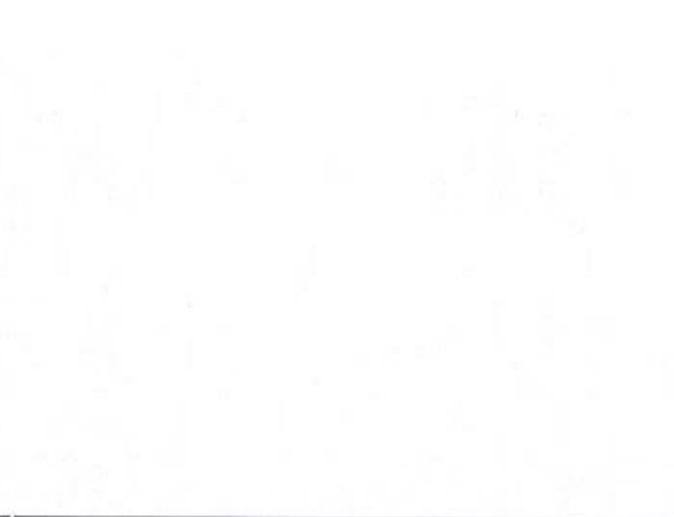
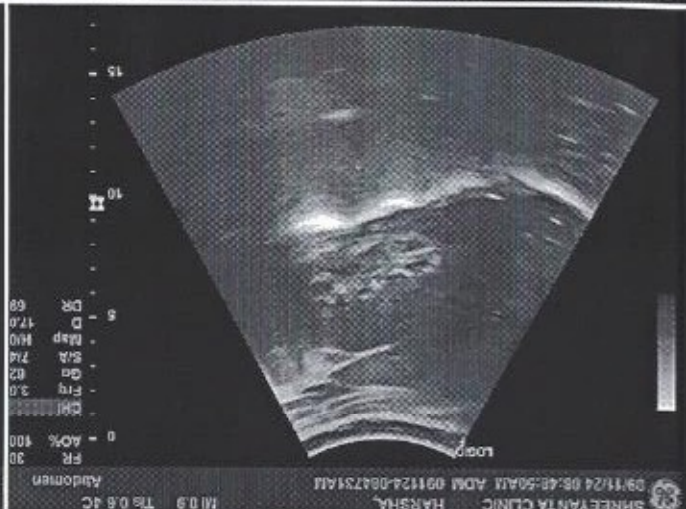

Name: HARSHABEN

Weight : 64.4 KG

ON RISING: 7:00 AM

warm water with lemon & aloe vera juice 30ml

2-Almond, 2-walnut

Walk -10 MINT

Breakfast: 8:00

3/w 200ml skimmed Milk with cereals (1-2 handful)

2/w tea with Moong khakhara-2

2/w Veg poha / oats upma / Rava / vermicelli 1 bowl

Mid-Morning : 11:00

fruits , green tea

Lunch: 2:00

5/w Multigrain roti 2 (small size like phulka) & green veggies 1 small bowl ,
pulses 1 small bowl , 1 glass of butter milk , salad

2/w brown rice -sabji-dal- add butter milk/curd

Afternoon: 5:30 PM

Murmura 1 bowl, roasted chana, poha chevdo, 1 handful makhana
green tea, butter milk

Dinner: 9:00 PM

2/w Dalia veg khichdi with kadhi

2/w bajra. rotlo/jowar rotlo-with leafy veg

1/w Soji uthappam -2 SAMBHAR

1/W moong dal chills-3 with green chutney bowl

Bed time : milk 150 ml /day

1 katori : 150 gms, 1 bowl : 250 gms
DT NIDHI PARIKH

M.Sc. FOOD SCIENCE NUTRITION

DIABETES EDUCATOR

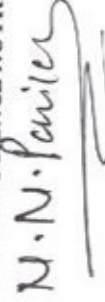

Shreeyanta Healthcare & Diagnostics Pvt. Ltd.
212 to 217, Swanik Arcade, Pragatinagar,
Naranpura, Ahmedabad-380012.
Regd. No. : 051902468

PATIENT NAME: HARSHABEN MODI

AGE/SEX: 41 Years/FEMALE

REF. DOCTOR: HEALTH CHECK UP

DATE: 09/11/2024

EYE VISION CHECK UP

Shreyanta Healthcare & Diagnostics Pvt. Ltd.
212 to 217, Swanik Arcade, Pragatinagar,
Naranpura, Ahmedabad-380013.
Regd. No. : 051902468

EYE PARAMETERS	RIGHT EYE	LEFT EYE
DISTANCE VISION	6/6 WITHOUT GLASS	6/6 WITHOUT GLASS
NEAR VISION	N/6 WITH GLASS + 1.00	N/6 WITH GLASS + 1.00
COLOUR VISION	NO COLOUR BLINDNESS	NO COLOUR BLINDNESS

Shreyanta Healthcare & Diagnostics Pvt. Ltd.
212 to 217, Swanik Arcade, Pragatinagar,
Naranpura, Ahmedabad-380013.
Regd. No. : 051902468

Shreyanta Healthcare & Diagnostics Pvt. Ltd.

212-217, Swanik Arcade, Nr Arjun Homes, B/h Vardan Tower, Pragatinagar - K. K. Nagar Road, Naranpura, Ahmedabad : 380 013.

Appointment +91 99042 90525 / +91 92656 34065 ☎ 079 2749 98 35 / Emergency : 87340 72706 📧 shreyantaclinic@gmail.com



भारत सरकार

Government of India



Aadhaar No. Issued: 20/10/2016



મોદી હર્ષાબેન સંજય

Modi Harshaben Sanjay

જન્મ તારીખ / DOB : 11/07/1983

સ્ત્રી / Female



2968 9079 9469

આધાર એ ઓળખનો પુરાવો છે, નાગરિકતા અથવા જન્મ તારીખનો નહીં. તેનો ઉપયોગ માત્ર ચકાસણી (ઓનલાઇન પ્રમાણીકરણ અથવા ક્યુઆર કોડ/બીકબાર્કોન એક્સપ્રેસએવનું સ્કેનીંગ) સાથે જ થવો જોઈએ.

Aadhaar is proof of identity, not of citizenship or date of birth. It should be used with verification (online authentication or scanning of QR code / offline XMI).

2968 9079 9469

મેરા આધાર, મેરી પહચાન

Dr. H's. modi

Dr. Maulik K. Kinariwala



આધિકારણ

Government of India



સરનામું : ના દ્વારા સંજય મોદી, 10 અતુલ્ય બંગલોઝસ., રધુકલ બંગલોઝ સામે,, ગુલાબ ટાવર પાસે,, થલતેજ,, અમદાવાદ શહેર, અમદાવાદ, ગુજરાત, 380054

Address: C/O: Sanjay Modi, 10 atulya bungalows,, opp raghukul bunglow,, nr gulab tower,, thaltej,, Ahmedabad City, PO:Bodakdev, DIST:Ahmedabad, Gujarat, 380054

380054

Sireyanta Healthcare & Diagnostic
112 to 217, Swanik Arcade, Prajapati nagar,
Pratimpura, Khmedabad-380013.
Keyd. No. : 051902468



1947

help@uidai.gov.in



www.uidai.gov.in

2968 9079 9469

Details as on 01/06/2024

Handwritten text: HONOR

Handwritten text on a board:
- 1. HONOR
- 2. ...
- 3. ...
- 4. ...
- 5. ...
- 6. ...
- 7. ...
- 8. ...
- 9. ...
- 10. ...



Handwritten text on the woman's dress:
- 1. ...
- 2. ...
- 3. ...
- 4. ...
- 5. ...
- 6. ...
- 7. ...
- 8. ...
- 9. ...
- 10. ...

GPS Map Camera

Ahmedabad, Gujarat, India
512/4, Nirnay Nagar, Ahmedabad, Gujarat 380081,
India

Lat 23.068345° Long 72.552502°
09/11/24 10:28 AM GMT +05:30



Google

Name: Harshaben Modi

Date: 9/11

Gender: M F

Age: 41

Weight: 64.4 kg

Height: 162 cm

Fat mass: 34.6 %

Total Body Water (TBW): 59 %

Muscle Mass: 25.2 %

Bone Weight: 1 %

Calorie (Kcal): 1326 %

Body Age: 49

Body Mass Index (BMI): 24.5 kg/m²

V. Feet: 6

M.N.P. Parulekar

Upload reports in Adhutam portal as per specifications given earlier.

Appointment Booking Details

Corporate/TPA	Agreement Name	Package name	Package Inclusions	Customer Name	Gender (M/F)	Relation (Self/Spouse)	DOB/Age	Emp/Enroll ID
ARCOFEMI HEALTHCARE LIMITED	ARCOFEMI MEDWHEEL FEMALE AHC CREDIT PAN INDIA OP AGREEMENT	ARCOFEMI - MEDWHEEL FULL BODY ANNUAL PLUS CHECK ADVANCED - FEMALE - 2D ECHO - PAN INDIA - FY2324	<p>Renal Function Test,GGTP: Gamma Glutamyl Transpeptidase - Serum,Ultrasound - Whole Abdomen,Ophthalm by General Physician,URINE GLUCOSE(FASTING),Urine Routine (GUE),Blood Grouping And Typing (Abo And Rh),BMI,URINE GLUCOSE(POST PRANDIAL),LBC PAP SMEAR,ECG,Package Gynaecological Consultation,Lipid Profile (all Parameters),SONO MAMMOGRAPHY - SCREENING,Consultation - Dental,GLUCOSE SERUM / PLASMA(FASTING AND POST PRANDIAL, THYROID PROFILE - (T3,T4 AND TSH),Glycosylated Hemoglobin (HbA1C) Whole Blood,HEMOGRAM (CBC+ESR),LIVER FUNCTION TEST (PACKAGE),X-Ray Chest PA,Package Consultation - ENT,Fitness consultation Doctor,GLUCOSE,FASTING,LIPID PROFILE,BODY MASS INDEX (BMI),GAMMA GLUTAMYL TRANSFERASE (GGT),COMPLETE URINE EXAMINATION,RENAL PROFILE/RENAL FUNCTION TEST (RFT/IKFT),BLOOD GROUP ABO AND RH FACTOR,HbA1c, GLYCATED HEMOGLOBIN,SONO MAMMOGRAPHY - SCREENING,DIET CONSULTATION,HEMOGRAM + PERIPHERAL SMEAR,LBC PAP TEST- PAPSURE,THYROID PROFILE (TOTAL T3, TOTAL T4, TSH),PERIPHERAL SMEAR,GLUCOSE, POST PRANDIAL (PP), 2 HOURS (POST MEAL),LIVER FUNCTION TEST (LFT)</p>	harshaben samjey kumar modi	Female	Self	01-02-1983	N/A

01/02/83
 Harshaben samjey kumar modi
 Female
 Self
 01-02-1983
 N/A
 BMJ
 JPS
 X-RAY
 ENT
 ENT
 DIG-1
 MCG
 BM
 VIS
 Dent
 Fildes

MAHARAJA LSTC

Harshaben Modi

9/11/24

No Any Medical Past History

GI Pz Ao.

F/H/O - Father - HTN.

Reports Received

W/O Abdomen - Normal,

T - 98.3 F

P - 80/min

X-Ray, Normal

BP - 90/70 mmHg,

ECG - Normal,

RS

CGS | NAD.

CGD

AV TSH Repeat
after 3 month

P/A. Soft.

Physically fit

Shreyanta Healthcare & Diagnostics Pvt. Ltd.
212 to 217, Swanik Arcade, Pragatinagar,
Naranpura, Ahmedabad-380013.
Regd. No. : 051902468

Shreyanta Healthcare & Diagnostics Pvt. Ltd.

212-217, Swanik Arcade, Nr Arjun Homes, B/h Vardan Tower, Pragatinagar - K. K. Nagar Road, Naranpura, Ahmedabad : 380 013.

Appointment +91 99042 90525 / +91 92656 34065 ☎ 079 2749 98 35 / Emergency : 87340 72706 📧 shreyantaclinic@gmail.com

Harshaben Modi

9/11/24

No clor Deafness

- No Hearing loss

- No Tonsillitis

- No Deviated Nasal Septum

T. 98.3°F

P- 80/110

BP- go 170 mm Hg

RS

clear | NAD

card

P.A. soft.

A.?

D.T.

Mybomenu - D

o rto

CALD

- (10)

Shreyanta Healthcare & Diagnostics Pvt. Ltd.
212 to 217, Swanik Arcade, Pragatinagar,
Naranpura, Ahmedabad-380013.
Regd. No. : 051902468

Dr. Maulik K. Kinariwala
(M.D. (Medicine), PGDM (UK)
Dr. P. K. Kinariwala
Shreyanta Healthcare & Diagnostics Pvt. Ltd.

Shreyanta Healthcare & Diagnostics Pvt. Ltd.

212-217, Swanik Arcade, Nr Arjun Homes, B/h Vardan Tower, Pragatinagar - K. K. Nagar Road, Naranpura, Ahmedabad : 380 013.

Appointment + 91 99042 90525 / + 91 92656 34065 ☎ 079 2749 98 35 / Emergency : 87340 72706 📧 shreyantaclinic@gmail.com

09-11-2024 16:59:44

ID: 11989

Name: harsha, modi

Age: 41yrs

Sex: Female

Hospital:

Department:

0.67Hz - 35Hz AC 50Hz 25 mm/s 10 mm/mv

HR:	83 bpm
PR:	128 ms
QRS:	82 ms
QT/QTc:	340/398 ms
P/QRS/T:	66/43/-31 deg
R/S/SV1:	0.444/-0.623 mv
R/S+SV1:	1.067 mv

<< Analysis Result >>

** normal ECG **

Sinus rhythm

Dr. Navik K. Kinariwala
(M.D. (General), PGDPM (UK))
Shreeyanta Healthcare & Diagnostics Pvt. Ltd.

Need to be confirmed by doctor. Doctor Name:

H.S. Modi

Shreeyanta Healthcare & Diagnostics Pvt. Ltd.
112 to 217, Swanik Arcade, Pragatinagar,
Kalyan, Maharashtra - 400131
Regd. No. MS1902466

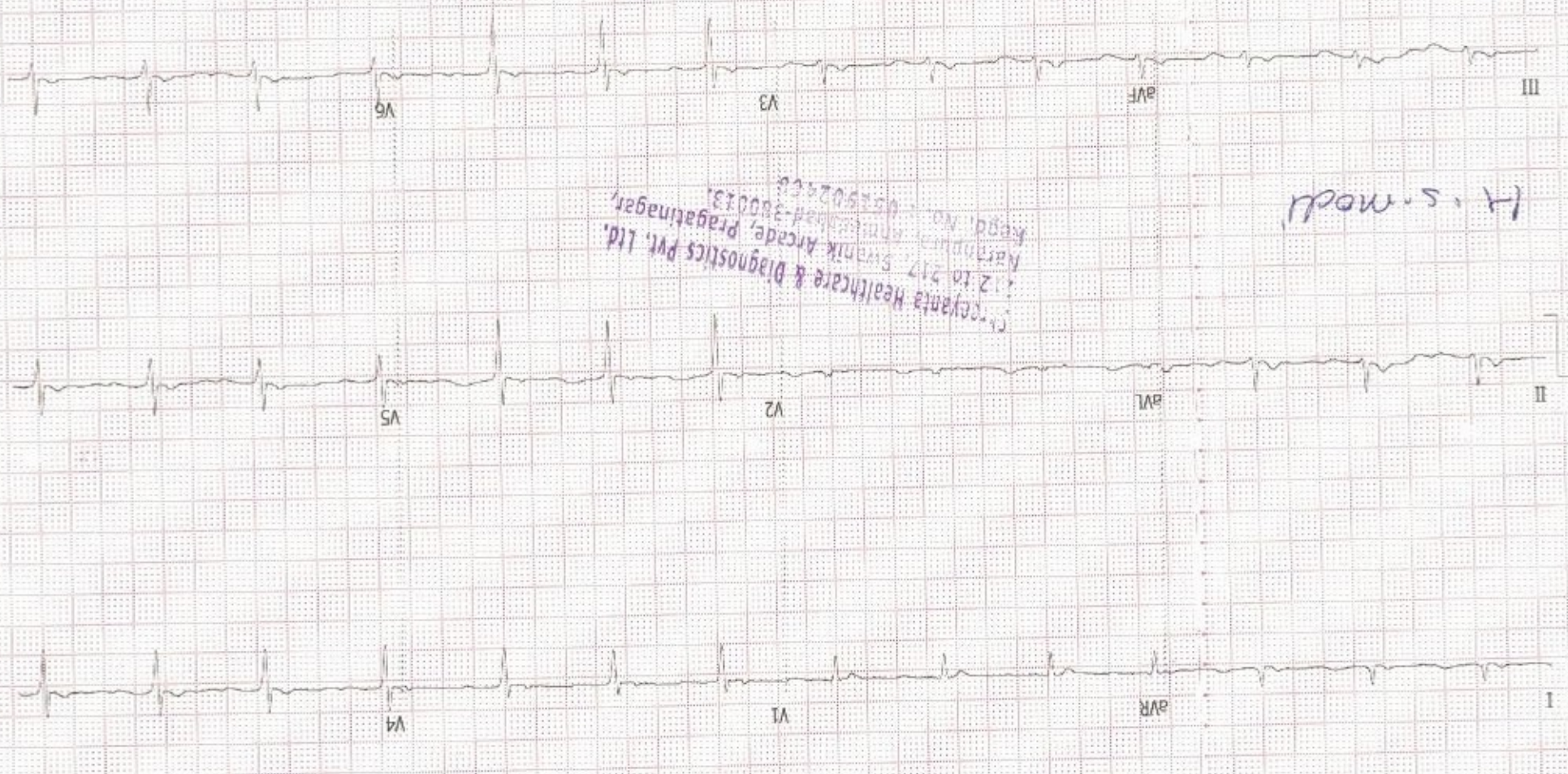

MOBILE NO: 9228207971

DATE: 21/11/24

REFFERANCE: Shreeyan Hospital & Multispecialty Diagnostic Center

SHREEYAN CASE NO: Diabetes

ADDRESS: 101 Atulya Bunglow, opp. Ragh

Bunglows near Central tower, Thiruvananthapuram

MEDICAL HISTORY: NAD

CHIEF COMPLAINTS: Difficulty in chewing due to missing crown

EXAMINATION: - PFM prosthesis present 25/567
- Silver amalgam restoration present crown 15
- Prepared tooth 16
- Missing tooth 17
- Gummy canines 17

TREATMENT REQUIRED:

- class II restoration 19
- xrm 17
- Implant / PPD 67

+91 9725368282

For detail Shreeyan's contact on: +91 9725368282

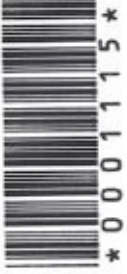

PATIENT'S NAME : HARSHABEN MODI
AGE/SEX : 41 Years/Female
REFERRED BY : ARCOFEMI HEALTHCARE LIMITED
LOCATION : SHREEYANTA DIABETIC & METABOLIC CLINIC

LAB. NO : SY-3189-24
SAMPLE NO : 1115
DATE/TIME : 09/11/2024/09:13
PT ID :

COMPLETE BLOOD COUNT

(PERFORM BY FULLY AUTOMATED SYSMAX-XP 100 CELL COUNTER)

Sample Type: EDTA

Test Name	Result	Units	Biological Reference Interval
<u>Blood Counts</u>			
Haemoglobin :	11.40	Gms%	11.5 - 16.0
Total R.B.C. :	3.96	mill/c.mm	4.2 - 5.4
Total W. B. C. :	7500	/cu mm	4000 - 11000
Platelet Count :	235000	/cu.mm	1,50,000 - 4,50,000
<u>Differential Count</u>		Expected Value	(Absolute Count/uL)
Neutrophils :	54	4050	1600 - 7000
Lymphocytes :	34	2550	1000-4000
Eosinophils :	06	450	40 - 400
Monocytes :	06	450	200 - 1000
Basophils :	00	00	0 - 100
<u>Blood Indices</u>			
P. C. V. :	34.60	%	37 - 47
M. C. V. :	87.40	fl	78 - 100
M.C.H.:	28.80	pg	27 - 32
M. C. H. C :	32.90	%	32 - 36
R.D.W :	12.30	%	11.5 - 14.0

Peripheral smear study

RBC's
R.B.C -Normocytic Normochromic.
WBC's
W.B.C -Normal in Number & DC As Given Above.
Platelets
Platelets are Adequate and Normal in Morphology.
PS FOR MP
No Any Blood Parasites seen.

..... **End Of Report**

DR. JITENDRA NAYAK

Dr. Jitendra N. Nayak
(M.D., Pathologist)
Regd. No. : G-14786

DR. JANAK THAKKAR
M.B.D.C.P (PATH)

Shreeyanta Healthcare & Diagnostics Pvt. Ltd.
212 to 217, Swanik Arcade, Pragatinagar,
Naranpura, Ahmedabad, Pragatinagar,
Regd. No. : 051902468

Shreeyanta Healthcare & Diagnostics Pvt. Ltd.

Pathologist

Manage by Spandan Pathology Laboratory • Home Collection Facilities Available

2nd Floor, Swanik Arcade, Nr. Arjun Homes, B/h Vardan Tower, Pragatinagar - K. K. Nagar Road, Naranpura, Ahmedabad : 380 013.

☎ 079 27499835 ☎ +91 9904290525 / +91 9265634065 / +91 7567585429 📧 shreeyantaclinic@gmail.com

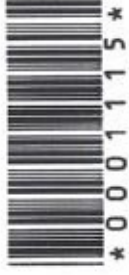

PATIENT'S NAME : HARSHABEN MODI
AGE/SEX : 41 Years/Female
REFERRED BY : ARCOFEMI HEALTHCARE LIMITED
LOCATION : SHREEYANTA DIABETIC & METABOLIC CLINIC

LAB. NO : SY-3189-24
SAMPLE NO : 1115
DATE/TIME : 09/11/2024 09:13
PT ID :

BIOCHEMISTRY

(DONE ON EM 200 FULLY AUTOMATED BIOCHEMISTRY ANALYSER)

Sample: Serum/Plasma

Test Name	Result	Units	Biological Reference Interval
Urea METHOD: Urease-GLDH	:18.2	mg/dL	12.6 - 42.6
Creatinine METHOD: Jaffe's Buffer Kinetic	:0.63	mg/dL	0.6 - 1.2
BUN METHOD: UREASE ENZ	:8.5	mg/dL	7.94 - 20.1
S.G.P.T IFCC WITH PYRIDOXAL PHOSPHATE ACTIVATION	:9.6	U/L	0 - 40
S.G.O.T IFCC WITH PYRIDOXAL PHOSPHATE ACTIVATION	:15.3	U/L	0-45
Alkaline Phosphatase METHOD: PNPP-AMP (IFCC), KINETIC ASSAY	:36.9	U/L	30-120
Bilirubin - Total METHOD: DIAZO	:0.47	mg/dL	0.2 - 1.3
Bilirubin - Direct METHOD: DIAZO	:0.21	mg/dL	0 - 0.6
Bilirubin - Indirect METHOD: CALCULATED	:0.26	mg/dL	0.1 - 0.4
Total Protein METHOD: BIURET	:6.66	gm/dL	6.3 - 8.2
Albumin METHOD: BCG	:4.17	gm/dL	3.5 - 5.0
Globulin METHOD: CALCULATED	:2.49	gm/dL	1.9 - 3.5
Albumin/Globulin Ratio METHOD: CALCULATED	:1.67		0.9 - 2.9
ELECTROLYTE METHOD: ISE DIRECT			
Sodium	:136	mmol/L	137 - 145
Pottasium	:3.6	mmol/L	3.5-5.5
Chloride	:100	mmol/L	98 - 107
URIC ACID METHOD: URICASE	:3.2	mg/dL	2.5-6.0

Dr. Jitendra N. Nayak
(M.D., Pathologist)

Regd. No. : G-14786

Shreeyanta Healthcare & Diagnostics Pvt. Ltd.

Shreeyanta Healthcare & Diagnostics Pvt. Ltd.
212 to 217, Swanik Arcade, Pragatinagar,
Ahmedabad-380013.

Pathologist

Regd. No. : 051902468

Manage by Spandan Pathology Laboratory • Home Collection Facilities Available

2nd Floor, Swanik Arcade, Nr. Arjun Homes, B/h Vardan Tower, Pragatinagar - K. K. Nagar Road, Naranpura, Ahmedabad : 380 013.

☎ 079 27499835 ☎ +91 9904290525 / +91 9265634065 / +91 7567585429 📧 shreeyantaclinic@gmail.com

Dr. Jitendra N. Nayak
M.D. (Path)

Dr. Janak M. Thakkar
M.B.D.C.P. (Path)

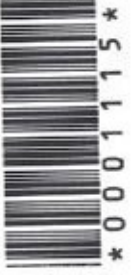

PATIENT'S NAME : HARSHABEN MODI
AGE/SEX : 41 Years/Female
REFERRED BY : ARCOFEMI HEALTHCARE LIMITED
LOCATION : SHREEYANTA DIABETIC & METABOLIC CLINIC

LAB. NO : SY-3189-24
SAMPLE NO : 1115
DATE/TIME : 09/11/2024\09:13
PT ID :

DR. JITENDRA NAYAK
M.D.(PATH)

DR. JANAK THAKKAR
M.B.DCP (PATH)

Dr. Jitendra N. Nayak
(M.D., Pathologist)

Regd. No. : G-14786
Shreeyanta Healthcare & Diagnostics Pvt. Ltd.

Shreeyanta Healthcare & Diagnostics Pvt. Ltd.
212 to 217, Swanik Arcade, Pragatinagar,
Naranpura, Ahmedabad-380013.
Regd. No. : 051902468

Pathologist

Manage by Spandan Pathology Laboratory • Home Collection Facilities Available

2nd Floor, Swanik Arcade, Nr. Arjun Homes, B/h Vardan Tower, Pragatinagar - K. K. Nagar Road, Naranpura, Ahmedabad : 380 013.

☎ 079 27499835 ☎ +91 9904290525 / +91 9265634065 / +91 7567585429 ✉ shreeyantaclinic@gmail.com

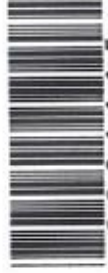

* 0 0 0 1 1 1 5 *

PATIENT'S NAME : HARSHABEN MODI
AGE/SEX : 41 Years/Female
REFERRED BY : ARCOFEMI HEALTHCARE LIMITED
LOCATION : SHREEYANTA DIABETIC & METABOLIC CLINIC

LAB. NO : SY-3189-24
SAMPLE NO : 1115
DATE/TIME : 09/11/2024/09:13
PT ID :

E.S.R.(Westergren Method)

Sample Type: EDTA

Test Name	Result	Units	Biological Reference Interval
After one hour :	3	mm	[M: 1 - 7 / F: 3 - 12]

Sample Type: FLORIDE PLASMA/SERUM

POST PRANDIAL BLOOD GLUCOSE (PP2BS)
(DONE ON EM200 FULLY AUTOMATED BIOCHEMISTRY ANALYSER)

Test Name	Result	Units	Biological Reference Interval
Post Prandial Blood Glucose After 2hr. :	<u>75.8</u>	mg/dl	80-140

Post Prandial Blood Glucose After 2hr. :

(GOD-POD METHOD)

..... End Of Report



DR. JITENDRA NAYAK
M.D.(PATH)



DR. JANAK THAKKAR
M.B.D.C.P (PATH)

Dr. Jitendra N. Nayak
(M.D., Pathologist)

Regd. No. : G-14786
Shreeyanta Healthcare & Diagnostics Pvt. Ltd.

Shreeyanta Healthcare & Diagnostics Pvt. Ltd.
212 to 217, Swanik Arcade, Pragatinagar,
Naranpura, Ahmedabad-380013.
Regd. No. : 051902468

Pathologist

Dr. Jitendra N. Nayak
M.D. (Path)

Dr. Janak M. Thakkar
M.B.D.C.P. (Path)

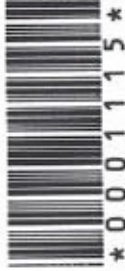

PATIENT'S NAME : HARSHABEN MODI
AGE/SEX : 41 Years/Female
REFERRED BY : ARCOFEMI HEALTHCARE LIMITED
LOCATION : SHREEYANTA DIABETIC & METABOLIC CLINIC

LAB. NO : SY-3189-24
SAMPLE NO : 1115
DATE/TIME : 09/11/2024/09:13
PT ID :

HbA1C REPORT
(BY HPLC)

TYPE OF SAMPLE: EDTA

Test Name	Result	Units	Biological Reference Interval
HbA1C :	5.3	%	Non Diabetic Level : < 5.7 % Pre Diabetic : 5.7-6.4 % Diabetes : > (=) 6.5%
Estimated Average Glucose: (eAG)	105.41	mg/dl	ADA Target for Diabetic Patient : 7.0 %

Sample Type: Serum

LIVER FUNCTION TEST

Test Name	Result	Units	Biological Reference Interval
G.G.T.:	15.7	U/L	F : 5-32 M 10-45

..... End Of Report

DR. JITENDRA NAYAK
M.D.(PATH)

DR. JANAK THAKKAR
M.B.DCP (PATH)

Shreeyanta Healthcare & Diagnostics Pvt. Ltd.
212 to 217, Swanik Arcade, Pragatinagar,
Naranpura, Ahmedabad-380013.
Regd. No. : 051902468

Dr. Jitendra N. Nayak
(M.D., Pathologist)
Regd. No. : G-14786
Shreeyanta Healthcare & Diagnostics Pvt. Ltd.

Pathologist

Dr. Jitendra N. Nayak
M.D. (Path)

Dr. Janak M. Thakkar
M.B.D.C.P. (Path)

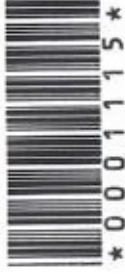

PATIENT'S NAME : HARSHABEN MODI
AGE/SEX : 41 Years/Female
REFERRED BY : ARCOFEMI HEALTHCARE LIMITED
LOCATION : SHREEYANTA DIABETIC & METABOLIC CLINIC

LAB. NO : SY-3189-24
SAMPLE NO : 1115
DATE/TIME : 09/11/2024 09:13
PT ID :

THYROID FUNCTION

(CLIA METHOD)

Sample Type: SERUM

Test Name	Result	Units	Biological Reference Interval
SERUM T3 :	1.49	ng/ml	0.6-1.81
SERUM T4 :	7.9	ug/dl	3.2-12.6
SERUM TSH :	6.09	μIU/mL	[2 to 12 Years 0.64 - 6.27] [12 to 18 Years 0.51 - 4.94] [> 18 Years 0.35 - 5.5]

..... End Of Report

DR. JITENDRA NAYAK
M.D.(PATH)

DR. JANAK THAKKAR
M.B.DCP (PATH)

Dr. Jitendra N. Nayak
(M.D., Pathologist)
Regd. No. : G-14786
Shreeyanta Healthcare & Diagnostics Pvt. Ltd.

Shreeyanta Healthcare & Diagnostics Pvt. Ltd,
212 to 217, Swanik Arcade, Pragatinagar,
Naranpura, Ahmedabad-380013.
Regd. No. : 051902468

Pathologist

Manage by Spandan Pathology Laboratory • Home Collection Facilities Available

2nd Floor, Swanik Arcade, Nr. Arjun Homes, B/h Vardan Tower, Pragatinagar - K. K. Nagar Road, Naranpura, Ahmedabad : 380 013.

☎ 079 27499835 ☎ +91 9904290525 / +91 9265634065 / +91 7567585429 📧 shreeyantaclinic@gmail.com

Dr. Jitendra N. Nayak
M.D. (Path)

Dr. Janak M. Thakkar
M.B.D.C.P. (Path)

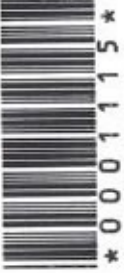

PATIENT'S NAME : HARSHABEN MODI
AGE/SEX : 41 Years/Female
REFERRED BY : ARCOFEMI HEALTHCARE LIMITED
LOCATION : SHREEYANTA DIABETIC & METABOLIC CLINIC

LAB. NO : SY-3189-24
SAMPLE NO : 1115
DATE/TIME : 09/11/2024/09:13
PT ID :

LIPID PROFILE

(DONE ON EM 200 FULLY AUTOMATED BIOCHEMISTRY ANALYSER)

Sample Type: Serum

Test Name	Result	Units	Biological Reference Interval
S. Cholesterol (CHOD-POD ENZYMETIC METHOD)	:151.6	mg / dl	Desirable level/low risk : < 200 Borderline level/moderate risk : 200-239 Elevated level/ high risk : > 240
S. Triglyceride (GPO/PAP METHOD)	:62.1	mg / dl	Normal : <150 Borderline high :150-199 High : 200-499 Very High:>=500
S. HDL Cholesterol (IMMUNOINHIBITION)	:49.2	mg / dl	Low (High Risk) : <40 High (Low Risk) : >60
S. LDL Cholesterol (CALCULATED)	:89.98	mg / dl	Optimal : <100 Near Optimal : 100-129 Borderline High : 130-159 High :160-189 Very High:> 190
S. VLDL Cholesterol (CALCULATED)	:12.42	mg / dl	Upto 34
Total Lipids (CALCULATED)	:565.3	mg / dl	400 - 1000
Chol./HDL Ratio (CALCULATED)	:3.08		0-5
LDL/HDL Ratio (CALCULATED)	:1.83		1-3.5

Dr. Jitendra N. Nayak
(M.D., Pathologist)
Regd. No. : G-1478G
Shreeyanta Healthcare & Diagnostics Pvt. Ltd.

DR. JITENDRA NAYAK
M.D.(PATH)

DR. JANAK THAKKAR
M.B.DCP (PATH)

..... End Of Report

Shreeyanta Healthcare & Diagnostics Pvt. Ltd.
212 to 217, Swanik Arcade, Pragatinagar,
Naranpura, Ahmedabad-380013.
Regd. No. : 05190240B

Pathologist

Manage by Spandan Pathology Laboratory • Home Collection Facilities Available

2nd Floor, Swanik Arcade, Nr. Arjun Homes, B/h Vardan Tower, Pragatinagar - K. K. Nagar Road, Naranpura, Ahmedabad : 380 013.

☎ 079 27499835 ☎ +91 9904290525 / +91 9265634065 / +91 7567585429 📧 shreeyantaclicnic@gmail.com

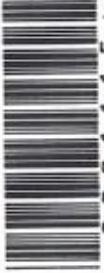

* 0 0 0 1 1 1 5 *

PATIENT'S NAME : HARSHABEN MODI
AGE/SEX : 41 Years/Female
REFERRED BY : ARCOFEMI HEALTHCARE LIMITED
LOCATION : SHREEYANTA DIABETIC & METABOLIC CLINIC

LAB. NO : SY-3189-24
SAMPLE NO : 1115
DATE/TIME : 09/11/2024/09:13
PT ID :

Sample Type: Urine

URINE ANALYSIS

Test Name	Result	Units	Biological Reference Interval
<u>Physical Examination</u>			
Colour :	Pale Yellow		
Transparency :	Clear		
<u>Chemical Examination</u> (BY MISSION(ACON) U120 SMART AUTOMATED URINALYSIS)			
Specific Gravity :	1.010		
PH :	6		
Protein :	NIL		
Sugar :	NIL		
Ketone :	ABSENT		
Bile Salts :	Absent		
Bile Pigments :	Absent		
Urobilogen :	ABSENT		
Nitrites :	ABSENT		
<u>Microscopic Examination</u> (AFTER CENTRIFUGING AT 2000 RPM FOR 10 MINS)			
Red blood Cells :	NIL	/HPF	
Pus Cells :	Occasional	/HPF	
Epithelial Cells :	2-3	/HPF	
Amorphous :	ABSENT		
Bacteria :	ABSENT		
Crystals :	ABSENT		
Casts :	ABSENT	/LPF	
Fungus :	Absent		

..... End Of Report

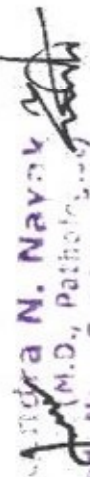
Dr. Jitendra N. Nayak
(M.D.) Pathology
Regd. No.: G-14786
Shreeyanta Pathology
DR. JITENDRA NAYAK Diagnostics Pvt. Ltd.
M.B.D.C.P. (PATH)
M.D. (PATH)

Shreeyanta Healthcare & Diagnostics Pvt. Ltd.
212 to 217, Swanik Arcade, Pragatinagar,
Naranpura, Ahmedabad-380013.
Regd. No. : 051902463

Manage by Spandan Pathology Laboratory • Home Collection Facilities Available

2nd Floor, Swanik Arcade, Nr. Arjun Homes, B/h Vardan Tower, Pragatinagar - K. K. Nagar Road, Naranpura, Ahmedabad : 380 013.

☎ 079 27499835 ☎ +91 9904290525 / +91 9265634065 / +91 7567585429 📧 shreeyantaclinic@gmail.com

SHREEYANTA HEALTHCARE & DIAGNOSTICS PVT.LTD

Patient Details
 Name: HARSHABEN MODI ID: 1703 Date: 09-Nov-24 Time: 10:06:20 AM
 Age: 41 y Sex: F Height: 162 cms Weight: 64 Kgs
 Clinical History: NO

Medications: NO

Test Details

Protocol: Bruce
Total Exec. Time: 7 m 1 s
Max. BP: 150/78 mmHg
Test Termination Criteria: ACHIEVEMENT OF THR

Pr.MHR: 179 bpm
Max. HR: 163 (91% of Pr.MHR)bpm
Max. BP x HR: 24450 mmHg/min

THR: 161 (90 % of Pr.MHR) bpm
Max. Mets: 10.20
Min. BP x HR: 6942 mmHg/min

Protocol Details

Stage Name	Stage Time (min : sec)	Mets	Speed (mph)	Grade (%)	Heart Rate (bpm)	Max. BP (mm/Hg)	Max. ST Level (mm)	Max. ST Slope (mV/s)
Supine	0 : 59	1.0	0	0	97	120 / 78	-0.21 II	0.71 II
Standing	0 : 6	1.0	0	0	97	120 / 78	-0.21 III	0.35 II
Hyperventilation	0 : 25	1.0	0	0	99	120 / 78	-0.42 II	0.35 I
1	3 : 0	4.6	1.7	10	134	120 / 78	-1.49 V1	-1.42 III
2	3 : 0	7.0	2.5	12	151	134 / 78	-1.91 II	-1.06 III
Peak Ex	1 : 1	10.2	3.4	14	163	150 / 78	-2.76 II	-1.42 III
Recovery(1)	1 : 0	1.8	1	0	120	150 / 78	-2.34 aVF	1.42 II
Recovery(2)	1 : 0	1.0	0	0	94	130 / 78	-1.06 II	1.06 V3
Recovery(3)	1 : 0	1.0	0	0	89	124 / 78	-0.85 II	-0.71 aVR
Recovery(4)	0 : 4	1.0	0	0	97	124 / 78	-0.64 II	-0.35 III

HR x Stage

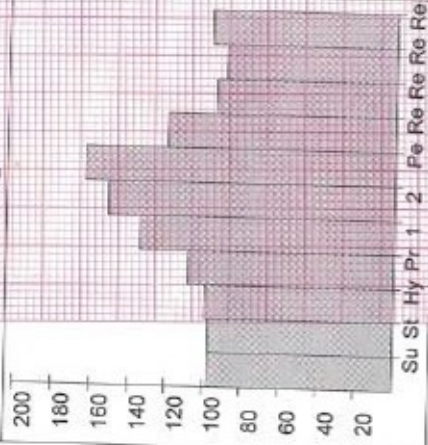

BP x Stage

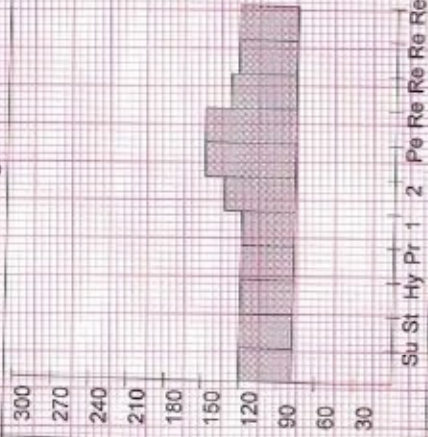

Mets x Stage

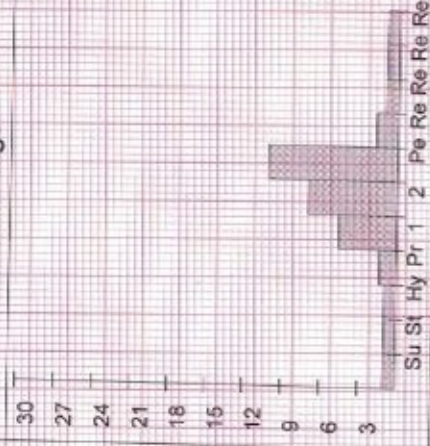

HR is maxed.

SHREEYANTA HEALTHCARE & DIAGNOSTICS PVT.LTD

Patient Details

Date: 09-Nov-24

Time: 10:06:20 AM

Name: HARSHABEN MODI ID: 1703

Age: 41 y

Sex: F

Height: 162 cms

Weight: 64 Kgs

Interpretation

GOOD EXERCISE TOLERANCE
NORMAL HAEMODYNAMIC AND CHRONOTROPIC RESPONSE
MILD T INVERSION SEEN DURING REST BUT NOT INCREASED IN
EXERCISE AND REVERTS TO NORMAL IN RECOVERY
RECOVERY UNEVENTFUL
NO ANGINA, GALLOP, ARRHYTHMIA
TEST IS NEGATIVE FOR EXERCISE INDUCED ISCHEMIA DURING
EXERCISE AND RECOVERY AT MODERATE WORKLOAD

Shreeyanta Healthcare & Diagnostics Pvt. Ltd.
212 to 217, Swanik Arcade, Pragalinagar,
Naranpura, Ahmedabad 380013.
Regd. No.: US1502460

Ref. Doctor: APOLLO

(Summary Report edited by user)



Dr. Maulik K. Kinariwala
(M.D. (Medicine), PGDDM (UK))

Doctor of Maulik Kinariwala
Shreeyanta Healthcare & Diagnostics Pvt. Ltd.

SHREEYANTA HEALTHCARE & DIAGNOSTICS PVT.LTD

Test Report

HARSHABEN MODI (41 F)

ID: 1703

Date: 09-Nov-24 Exec Time : 0 m 0 s Stage Time : 0 m 53 s HR: 88 bpm

Protocol: Bruce

Stage: Supine

Speed: 0 mph Grade: 0 %

(THR: 161 bpm) B.P: 120 / 78

ST Level (mm) ST Slope (mV / s)

ST Level (mm) ST Slope (mV / s)



Chart Speed: 25 mm/sec
Schiller Spandan V 4.7

Filter: 35 Hz

Mains Fil: ON

Amp: 10 mm

Iso = R - 60 ms J = R + 60 ms Post J = J + 60 ms

Linked Median