



Name:	KEYURKUMAR BABUBHAI VIRANI	Exam Date:	10-Mar-2025
Age & Sex:	33 Year /M	Accession:	159601091709
Exam:	ABDOMEN AND PELVIS	PID:	P00000748500
Physician:	DR. HOSPITAL CASE,	OP/IP:	

ULTRASOUND OF ABDOMEN AND PELVIS

Liver appears normal in size, shape and echotexture. No focal lesion is seen. No intrahepatic biliary radicle dilatation seen. The portal vein and CBD appear normal.

Gall bladder is well distended with normal wall thickness. No calculus or sludge is seen.
Pancreas appears normal in size and echotexture. No focal lesion is seen.
Spleen appears normal in size and echotexture. No focal lesion is seen.

Both kidneys appear normal in size, shape & echotexture. They show good cortico-medullary differentiation. There is no hydronephrosis, hydroureter or calculus seen on either side.

The urinary bladder is well distended. Wall thickness is normal. No mass lesion or calculus is seen.

Prostate is normal in size, shape and echotexture.

Visualised bowel loops are non-dilated and show normal peristalsis.
There is no ascites or significant lymphadenopathy seen.

IMPRESSION :

No other significant abnormality noted.

Suggest : Clinical Correlation.

DR. POOJA SHRIRAMWAR
MBBS, DMRE
CONSULTANT RADIOLOGIST

10-Mar-2025 10:21:46 AM



Grant Medical Foundation

Ruby Hall Clinic

Pimple Saudagar

Name: KEYURKUMAR BABUBHAI VIRANI	Study Date: 08-Mar-2025
Age & Sex: 33 Year /M	Accession: 159600091639
Exam: CHEST X RAY,	PID: P00000748500
Physician:	OP

Health Check

Radiograph Chest PA View :

Both lung fields normal.

Both costo-phrenic angles are clear.

Cardiac silhouette and aortic knuckle are normal.

Both hilar shadows and the diaphragmatic contours are normal.

Thoracic soft tissues and the rib cage normal.

Impression :

No significant abnormality noted.

DR. POOJA SHRIRAMWAR

MBBS, DMRE

CONSULTANT RADIOLOGIST

10-Mar-2025 10:34:33 AM

MR. KEYURKUMAR BARUBHAI VIRANI
 Ref: P5013303 - Reg: 3000073643
 33-11-13MM - NH - 08/03/2025
 P00000748500

Name: MR. KEYURKUMAR BARUBHAI VIRANI
 Sex: M
 Age: 33 years
 Ref: P5013303 - Reg: 3000073643
 33-11-13MM - NH - 08/03/2025
 P00000748500
 Symptoms:
 History:
 Vent. rate: 67 bpm
 PR int: 136 ms
 QRS dur: 94 ms
 QT/QTc (c) int: 376/386 ms
 P/QRS/T axis: 56/64/-10 °
 RV5/SV1 amp: 1.47/0.54 mV
 RV5+SV1 amp: 2.01 mV

years

1100 Sinus rhythm
 4068 Nonspecific T wave abnormality
 U102 ARTIFACT PRESENT
 9130 xx border line ECG xx

Unconfirmed Report
 Reviewed by:

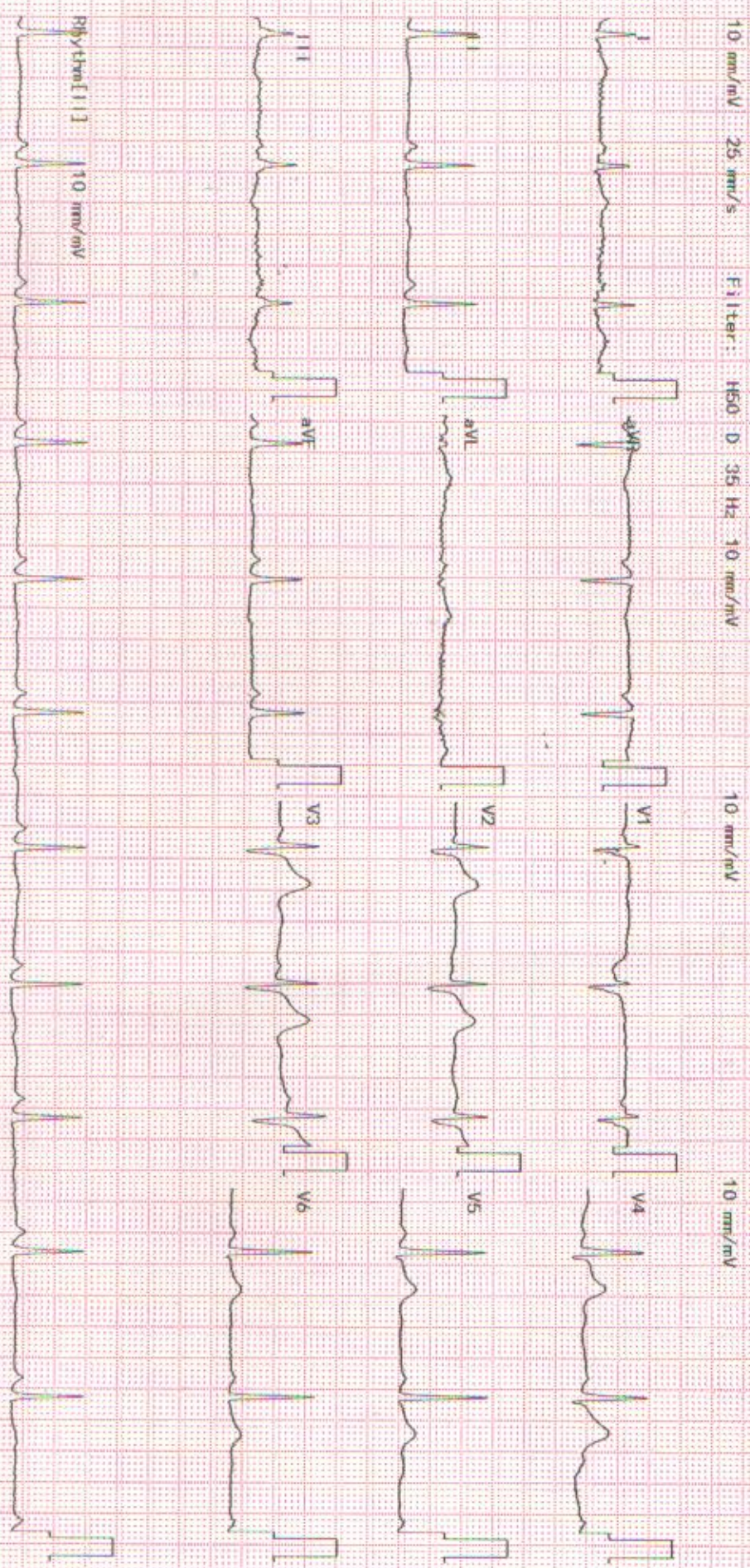



Grant Medical Foundation

Ruby Hall Clinic

Pimple Saudagar

Dr. Koruma,

9890285357.

08/03/25

Keyur Kumar Vitani

O/E -

Caries \bar{c} $\frac{6}{7}$

Stains +++

Advice.

Missing $\frac{6}{7}$.

Sealing.

fillings \bar{c} $\frac{6}{7}$.

Bridges \bar{c} $\frac{5-7}{7}$ Ku



NAME : **MR. KEYURKUMAR BABUBHAI VIRAM** OPTHALMOLOGY

Ref: PS011303- Reg: 3000013643
 33.11.13/M - NH - 08/03/2025
 P00000748500 -

AGE : 33/m

R R - 0.50 sph L L - 0.50 sph

- 1) Vision
 unaided 6/6 6/6
 c glasses _____
- 2) Near Vision
 unaided N/6 N/6
 c glasses _____
- 3) Binocular Vision ✓
- 4) Colour Vision ✓
- 5) Tension _____
- 6) Anterior Segment _____
- 7) Pupils _____
- 8) Lens SIV Blue cut
- 9) Media & Fundus _____
- 10) Remarks _____

Date : 8/3/25

(Signature)



Grant Medical Foundation

Ruby Hall Clinic

Pimple Saudagar

Dr Kareema,

9890285357

08/03/25

Radhika Singh Vaghasiya

C/C - Regular check up

O/E - Calculus +++

Stones ++

Adm - Scaling

RUBY HALL CLINIC PIMPLE SAUDAGAR

Name: KEYURKUMAR VIRANI.

Date: 08-03-2025 Time: 14:09

Age: 33 Gender: M Height: 167 cms Weight: 61 Kg ID: PS011303

Clinical History:

Medications:

Test Details:

Protocol: Bruce Predicted Max HR: 187 Target HR: 158
Exercise Time: 0:07:11 Achieved Max HR: 163 (87% of Predicted MHR)
Max BP: 150/80 Max BP x HR: 24450 Max Mets: 8

Test Termination Criteria:

Protocol Details:

Stage Name	Stage Time	METS	Speed kmph	Grade %	Heart Rate bpm	BP mmHg	RPP	Max ST Level mm	Max ST Slope mV/s
Supine	00:06	1	0	0	81	120/80	9720	1.2 V3	0.7 V3
Standing	00:06	1	0	0	78	120/80	9360	1.3 V3	0.8 V3
HyperVentilation	00:07	1	0	0	68	120/80	8160	1.2 V3	0.8 V3
PreTest	00:33	1	1.6	0	80	120/80	9600	1.5 V4	0.9 V3
Stage: 1	02:14	3.5	2.7	10	99	120/80	11880	-0.7 III	0.7 V3
Stage: 2	02:00	5	4	12	119	140/80	16660	1.1	1.1 V3
Peak Exercise	02:57	8	5.5	14	163	150/80	24450	-4.3 II	0.6 V4
Recovery1	01:00	1	0	0	118	150/80	17700	2.5 V3	2.8 V3
Recovery2	00:03	1	0	0	116	150/80	17400	2.2 V3	2.2 V3

Interpretation

The Patient Exercised according to Bruce Protocol for 0:07:11 achieving a work level of 8 METS.
 Resting Heart Rate, initially 81 bpm rose to a max. heart rate of 163bpm (87% of Predicted Maximum Heart Rate).
 Resting Blood Pressure of 120/80 mmHg, rose to a maximum Blood Pressure of 150/80 mmHg
 Good Effort Tolerance
 Normal HR & BP Response
 No Angina or Arrhythmias
 No Significant ST-T Changes Noted During Exercise
 Negative Stress Test

Ref. Doctor: ----

Doctor: DR.KEDAR KULKARNI

SCHILLER

The Art of Diagnostics

(Summary Report edited by User)
 Spandan CS 10 Version:3.2.0

Patient Name	: Mr.KEYURKUMAR BABUBHAI VIRANI	Bill Date	: 08-03-2025 08:51 AM
Age / Gender	: 33Y(s) 11M(s) 13D(s)/Male	Collected Date	: 08-03-2025 01:03 PM
Lab Ref No/UHID	: PS011303/P00000748500	Report Date	: 08-03-2025 05:38 PM
Lab No/Result No	: 2500121629/2032194	Release Date	: 09-03-2025 11:53 AM
Referred By Dr.	: HOSPITAL CASE	Specimen	: SERUM
		Processing Loc	: RHC Hinjawadi
		Passport No	:



DEPARTMENT OF LABORATORY MEDICINE-BIOCHEMISTRY

Investigation	Result	Units	Biological Reference Interval
---------------	--------	-------	-------------------------------

FBS

Glucose (Fasting).	: 79	mg/dL	Prediabetic : 100 - 125 Diabetic : >= 126 Normal : < 100.0
<i>Method : GOD-POD</i>			

REFERENCE : ADA 2015 GUIDELINES

ELECTROLYTES (Na & K)

Sodium	: 145	mmol/L	136.0 - 145.0
<i>Method : Potentiometric</i>			
Potassium	: 3.7	mmol/L	3.5 - 5.1
<i>Method : Potentiometric</i>			
Chloride	: 104	mmol/L	98.0 - 107.0
<i>Method : Potentiometric</i>			

*** End Of The Report ***

Verified By
Atul

Dr. Anjana Sanghavi
Consultant Pathologist

NOTE :

- * Kindly Correlate clinically & discuss if necessary.
- * Results pertain to the specimen submitted.
- * For 'Terms and Conditions of Reporting', kindly visit our website : www.Rubyhall.com

Patient Name	: Mr.KEYURKUMAR BABUBHAI VIRANI	Bill Date	: 08-03-2025 08:51 AM
Age / Gender	: 33Y(s) 11M(s) 13D(s)/Male	Collected Date	: 08-03-2025 01:03 PM
Lab Ref No/UHID	: PS011303/P00000748500	Report Date	: 08-03-2025 04:10 PM
Lab No/Result No	: 2500121630/2032194	Release Date	: 08-03-2025 05:37 PM
Referred By Dr.	: HOSPITAL CASE	Specimen	: EDTA WHOLE BLC
		Processing Loc	: RHC Hinjawadi
		Passport No	:



DEPARTMENT OF LABORATORY MEDICINE-HAEMATOLOGY

Investigation	Result	Units	Biological Reference Interval
HAEMOGRAM			
W.B.C.Count	: 4600	/ul	4000-10000/ul
<i>Method : Coulter Principle</i>			
Neutrophils	: 57.7	%	40-80
<i>Method : Derived from WBC Histogram</i>			
Lymphocytes	: 32.6	%	20 - 40
Monocytes	: 6.9	%	2-10
Eosinophils	: 2.5	%	1.0-6.0
<i>Method : OPTICAL/IMPEDENCE</i>			
Basophils	: 0.3	%	0.0-1.0
<i>Method : OPTICAL/IMPEDENCE</i>			
Absolute Neutrophil Count	: 2.64	x10 ³ cells/ul	2-7
<i>Method : Calculated</i>			
Absolute Lymphocyte Count	: 1.49	x10 ³ cells/ul	1-3
<i>Method : Calculated</i>			
Absolute Monocyte Count	: 0.31	x10 ³ cells/ul	0.2-1.0
<i>Method : Calculated</i>			
Absolute Eosinophil Count	: 0.11	x10 ³ cells/ul	0.02-0.5
<i>Method : Calculated</i>			
Absolute Basophil Count	: 0.01	x10 ³ cells/ul	0.02 - 0.1
<i>Method : Calculated</i>			
R.B.C Count	: 4.7	million/ul	4.5-5.5
<i>Method : Coulter Principle</i>			
Haemoglobin	: 14.8	g/dl	13-17
<i>Method : Photometric Measurement</i>			
Haematocrit	: 44.0	%	40-50
<i>Method : Calculated</i>			
MCV	: 93.1	fl	83-101
<i>Method : Derived from RBC Histogram</i>			
MCH	: 31.4	pg	27-32
<i>Method : Calculated</i>			
MCHC	: 33.7	g/dl	31.5-34.5
<i>Method : Calculated</i>			
RDW	: 13.8	%	11.6-14
<i>Method : Derived from RBC Histogram</i>			
Platelet Count	: 205	x10 ³ /ul	150-410
<i>Method : Coulter Principle</i>			
MPV	: 8.07	fl	5.4-11.5
<i>Method : Derived from Platelet Histogram</i>			

Patient Name	: Mr.KEYURKUMAR BABUBHAI VIRANI	Bill Date	: 08-03-2025 08:51 AM
Age / Gender	: 33Y(s) 11M(s) 13D(s)/Male	Collected Date	: 08-03-2025 01:03 PM
Lab Ref No/UHID	: PS011303/P00000748500	Report Date	: 08-03-2025 04:10 PM
Lab No/Result No	: 2500121630/2032194	Release Date	: 08-03-2025 05:37 PM
Referred By Dr.	: HOSPITAL CASE	Specimen	: EDTA WHOLE BLC
		Processing Loc	: RHC Hinjawadi
		Passport No	:



RBC Morphology	: Normocytic normochromic
WBC Morphology	: Within normal range
Platelet	: Adequate

*** End Of The Report ***

Verified By
AMOL

Dr.Anjana Sanghavi
Consultant Pathologist

NOTE :

- * Kindly Correlate clinically & discuss if necessary.
- * Results pertain to the specimen submitted.
- * For 'Terms and Conditions of Reporting', kindly visit our website : www.Rubyhall.com

Patient Name	: Mr.KEYURKUMAR BABUBHAI VIRANI	Bill Date	: 08-03-2025 08:51 AM
Age / Gender	: 33Y(s) 11M(s) 13D(s)/Male	Collected Date	: 08-03-2025 12:01 PM
Lab Ref No/UHID	: PS011303/P00000748500	Report Date	: 08-03-2025 06:12 PM
Lab No/Result No	: 2500121412P/2032194	Release Date	: 09-03-2025 11:53 AM
Referred By Dr.	: HOSPITAL CASE	Specimen	: SERUM
		Processing Loc	: RHC Hinjawadi
		Passport No	:



DEPARTMENT OF LABORATORY MEDICINE-BIOCHEMISTRY

Investigation	Result	Units	Biological Reference Interval
PPBS			
Glucose (Post Prandial)	: 110	mg/dL	60-140
<i>Method : GOD-POD</i>			

*** End Of The Report ***

Verified By
Atul

Dr. Anjana Sanghavi
Consultant Pathologist

NOTE :

- * Kindly Correlate clinically & discuss if necessary.
- * Results pertain to the specimen submitted.
- * For 'Terms and Conditions of Reporting', kindly visit our website : www.Rubyhall.com

Patient Name	: Mr.KEYURKUMAR BABUBHAI VIRANI	Bill Date	: 08-03-2025 08:51 AM
Age / Gender	: 33Y(s) 11M(s) 13D(s)/Male	Collected Date	: 08-03-2025 01:03 PM
Lab Ref No/UHID	: PS011303/P00000748500	Report Date	: 08-03-2025 06:48 PM
Lab No/Result No	: 2500121629/2032194	Release Date	: 09-03-2025 11:53 AM
Referred By Dr.	: HOSPITAL CASE	Specimen	: SERUM
		Processing Loc	: RHC Hinjawadi
		Passport No	:



DEPARTMENT OF LABORATORY MEDICINE-BIOCHEMISTRY

Investigation	Result	Units	Biological Reference Interval
CREATININE			
Creatinine	:0.8	mg/dL	0.6 - 1.3
<i>Method : Enzymatic</i>			
BUN			
Urea Nitrogen(BUN)	:9.35	mg/dL	6.0 - 20.0
<i>Method : Calculated</i>			
Urea	:20	mg/dL	12.8-42.8
<i>Method : Urease</i>			
CALCIUM			
Calcium	:9.0	mg/dL	8.6 - 10.2
<i>Method : Arsenazo</i>			
PHOSPHOROUS			
Phosphorus	:3.5		2.7-4.5
<i>Method : Phospho Molybdate</i>			
URIC ACID			
Uric Acid	:6.0	mg/dL	3.5-7.2
<i>Method : Uricase</i>			
-BIOCHEMISTRY			
Total Bilirubin	:0.6	mg/dL	0.3 - 1.2
<i>Method : Diazo</i>			
Direct Bilirubin	:0.3	mg/dL	0-0.4
<i>Method : Diazo</i>			
Indirect Bilirubin	:0.3	mg/dL	0.0 - 0.8
<i>Method : Diazo</i>			
Alanine Transaminase (ALT)	:16.0	U/L	<50
<i>Method : Kinetic</i>			
Aspartate Transaminase (AST)	:18.0	U/L	10.0 - 40.0
<i>Method : Kinetic</i>			
Alkaline Phosphatase	:91.0	U/L	30.0 - 115.0
<i>Method : 4NPP/AMP BUFFER</i>			
Total Protein	:6.3	g/dl	6.0 - 8.0
<i>Method : Biuret</i>			
Albumin	:4.3	g/dl	3.5-4.8
<i>Method : BCG</i>			
Globulin	:2	gm/dL	2.3-3.5
<i>Method : Calculated</i>			

Patient Name	: Mr.KEYURKUMAR BABUBHAI VIRANI	Bill Date	: 08-03-2025 08:51 AM
Age / Gender	: 33Y(s) 11M(s) 13D(s)/Male	Collected Date	: 08-03-2025 01:03 PM
Lab Ref No/UHID	: PS011303/P00000748500	Report Date	: 08-03-2025 07:09 PM
Lab No/Result No	: 2500121629/2032194	Release Date	: 09-03-2025 11:53 AM
Referred By Dr.	: HOSPITAL CASE	Specimen	: SERUM
		Processing Loc	: RHC Hinjawadi
		Passport No	:



A/G Ratio : **2.15**

Method : Calculated

T3-T4-TSH -

Tri-Iodothyronine, (Total T3) : **1.78** ng/ml 0.97-1.69

Method : Enhanced Chemiluminescence

Thyroxine (T4), Total : **9.15** ug/dl 5.53-11.01

Method : Enhanced Chemiluminescence

Thyroid Stimulating Hormone (Ultra). : **0.9204** uIU/mL 0.40-4.04

Method : Enhanced Chemiluminescence

1.The TSH levels are subject to diurnal/circadian variation. reaching to peak level between 2 to 4 am. and at a minimum between 6 to 10 pm. The variation is to the order of 50%, hence the time when sample is collected has influence on the levels of TSH 2.Many substances produced in central nervous system, even in healthy euthyroid individuals, may enhance or suppress TSH production in addition to the feedback effect of thyroid hormone . 3.Furthermore, although TSH levels rise and fall in response to changes in the concentration of Free T4, individuals appear to have their own setpoints and factors such as race and age also contribute to variability in TSH levels Alterations of normal pituitary response are also common in patients with a variety of illnesses which can affect the levels of TSH. 4.Interassay variations are possible on different Immunoassay platforms.

TSH - For pregnancy the reference range is as follows -

1st -trimester : 0.6 - 3.4 uIU/mL

2nd trimester : 0.37 - 3.6 uIU/mL

3rd trimester : 0.38 - 4.04 uIU/mL

*** End Of The Report ***

Verified By
Anand

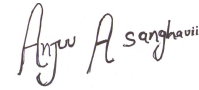

Dr.Anjana Sanghavi
Consultant Pathologist

NOTE :

- * Kindly Correlate clinically & discuss if necessary.
- * Results pertain to the specimen submitted.
- * For 'Terms and Conditions of Reporting', kindly visit our website : www.Rubyhall.com

Patient Name : Mr.KEYURKUMAR BABUBHAI VIRANI
Age / Gender : 33Y(s) 11M(s) 13D(s)/Male
Lab Ref No/UHID : PS011303/P00000748500
Lab No/Result No : 2500121630/2032194
Referred By Dr. : HOSPITAL CASE

Bill Date : 08-03-2025 08:51 AM
Collected Date : 08-03-2025 01:03 PM
Report Date : 08-03-2025 04:19 PM
Release Date : 08-03-2025 05:37 PM
Specimen : EDTA WHOLE BLC
Processing Loc : RHC Hinjawadi
Passport No :



DEPARTMENT OF LABORATORY MEDICINE-HAEMATOLOGY

Investigation	Result	Units	Biological Reference Interval
---------------	--------	-------	-------------------------------

ESR

ESR At 1 Hour : 12 mm/hr 0 - 15

Method : Modified Westergren Method

INTERPRETATION :

ESR is a screening test to detect presence of systemic disease; however a normal result does not rule out a systemic disease.

ESR is also used to monitor course of disease or response to therapy if initially elevated.

*** End Of The Report ***

Verified By

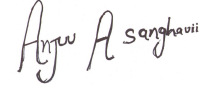

Dr. Anjana Sanghavi
Consultant Pathologist

NOTE :

- * Kindly Correlate clinically & discuss if necessary.
- * Results pertain to the specimen submitted.
- * For 'Terms and Conditions of Reporting', kindly visit our website : www.Rubyhall.com

Patient Name	: Mr.KEYURKUMAR BABUBHAI VIRANI	Bill Date	: 08-03-2025 08:51 AM
Age / Gender	: 33Y(s) 11M(s) 13D(s)/Male	Collected Date	: 08-03-2025 02:24 PM
Lab Ref No/UHID	: PS011303/P00000748500	Report Date	: 08-03-2025 05:09 PM
Lab No/Result No	: 2500121903/2032194	Release Date	: 08-03-2025 05:54 PM
Referred By Dr.	: HOSPITAL CASE	Specimen	: URINE
		Processing Loc	: RHC Hinjawadi
		Passport No	:



DEPARTMENT OF LABORATORY MEDICINE-CLINICAL PATHOLOGY

Investigation	Result	Units	Biological Reference Interval
URINE ROUTINE			
PHYSICAL EXAMINATION			
Colour	: Pale Yellow		
Appearance	: Clear		
CHEMICAL TEST			
Ph	: 6.0		5.0-7.0
Specific Gravity	: 1.020		1.015-1.030
Albumin	: Absent		Abset
Urine Glucose	: Absent	mg/dL	
Ketone Bodies	: Absent		Absent
Bile Pigments	: Absent		Absent
<i>Method : Photometric Measurement</i>			
Urobilinogen	: Normal		Normal
Nitrites	: Absent		Absent
Leucocytes Esterase	: Absent		Absent
MICROSCOPIC TEST			
Pus Cells.	: 1-2	/hpf	0 - 5
Red Blood Cells.	: Absent	/hpf	0 - 2
Epithelial Cells.	: 1-2	/hpf	0-5
Bacteria	: Absent	/hpf	Absent
Cast	: Absent		Absent
Yeast Cells	: Absent		Absent
Crystals	: Absent		Absent
Others	: Absent		Absent

*** End Of The Report ***

Verified By
SACHIN

Dr. Anjana Sanghavi
Consultant Pathologist

NOTE :

- * Kindly Correlate clinically & discuss if necessary.
- * Results pertain to the specimen submitted.
- * For 'Terms and Conditions of Reporting', kindly visit our website : www.Rubyhall.com

Patient Name :	Mr.KEYURKUMAR BABUBHAI VIRANI	Bill Date :	08-03-2025 08:51 AM
Age / Gender :	33Y(s) 11M(s) 13D(s)/Male	Collected Date :	08-03-2025 01:03 PM
Lab Ref No/UHID :	PS011303/P00000748500	Report Date :	08-03-2025 06:51 PM
Lab No/Result No :	2500121629/2032194	Release Date :	09-03-2025 11:53 AM
Referred By Dr. :	HOSPITAL CASE	Specimen :	SERUM
		Processing Loc :	RHC Hinjawadi
		Passport No :	



DEPARTMENT OF LABORATORY MEDICINE-BIOCHEMISTRY

Investigation	Result	Units	Biological Reference Interval
LIPID PROFILE			
Cholesterol	: 146.0	mg/dL	130.0 - 220.0
<i>Method : Enzymatic</i>			
Triglycerides	: 113	mg/dL	35.0 - 180.0
<i>Method : Enzymatic</i>			
HDL Cholesterol	: 43	mg/dL	35-65
<i>Method : Enzymatic</i>			
LDL Cholesterol	: 80.4	mg/dL	10.0 - 130.0
<i>Method : Calculated</i>			
VLDL Cholesterol	: 22.6	mg/dL	5.0-36.0
<i>Method : Calculated</i>			
Cholestrol/HDL Ratio	: 3.4	--	2.0-6.2
<i>Method : Calculated</i>			

*** End Of The Report ***

Verified By
Atul

Dr. Anjana Sanghavi
Consultant Pathologist

NOTE :

- * Kindly Corelate clinically & discuss if necessary.
- * Results pertain to the specimen submitted.
- * For 'Terms and Conditions of Reporting', kindly visit our website : www.Rubyhall.com

Patient Name : Mr.KEYURKUMAR BABUBHAI VIRANI
Age / Gender : 33Y(s) 11M(s) 13D(s)/Male
Lab Ref No/UHID : PS011303/P00000748500
Lab No/Result No : 2500121630/2032194
Referred By Dr. : HOSPITAL CASE

Bill Date : 08-03-2025 08:51 AM
Collected Date : 08-03-2025 01:03 PM
Report Date : 08-03-2025 04:05 PM
Release Date : 08-03-2025 04:27 PM
Specimen : EDTA WHOLE BLC
Processing Loc : RHC Hinjawadi
Passport No :



DEPARTMENT OF LABORATORY MEDICINE BLOOD BANK

Investigation	Result	Units	Biological Reference Interval
---------------	--------	-------	-------------------------------

BLOOD GROUP

Blood Group : B RH POSITIVE

*** End Of The Report ***

Verified By
Ardeore

Dr. Anjana Sanghavi
Consultant Pathologist

NOTE :

- * Kindly Correlate clinically & discuss if necessary.
- * Results pertain to the specimen submitted.
- * For 'Terms and Conditions of Reporting', kindly visit our website : www.Rubyhall.com

Patient Name	: Mr.KEYURKUMAR BABUBHAI VIRANI	Bill Date	: 08-03-2025 08:51 AM
Age / Gender	: 33Y(s) 11M(s) 13D(s)/Male	Collected Date	: 08-03-2025 01:03 PM
Lab Ref No/UHID	: PS011303/P00000748500	Report Date	: 08-03-2025 04:18 PM
Lab No/Result No	: 2500121631G/2032194	Release Date	: 08-03-2025 05:37 PM
Referred By Dr.	: HOSPITAL CASE	Specimen	: WHOLE BLOOD
		Processing Loc	: RHC Hinjawadi
		Passport No	:



DEPARTMENT OF LABORATORY MEDICINE-HAEMATOLOGY

Investigation	Result	Units	Biological Reference Interval
---------------	--------	-------	-------------------------------

GLYCOCYLATED HB% (HbA1C)

Glycosylated Haemoglobin (HbA1C)	: 5.0	%	4-6.5
----------------------------------	-------	---	-------

Method : Turbidometric Inhibition Immunoassay

Prediabetic : 5.7 - 6.4 %
 Diabetic : >= 6.5 %
 Therapeutic Target : <7.0 %

REFERENCE : ADA 2015 GUIDELINES

*** End Of The Report ***

Verified By
 AMOL

Anjana Sanghavi

Dr.Anjana Sanghavi
Consultant Pathologist

NOTE :

- * Kindly Correlate clinically & discuss if necessary.
- * Results pertain to the specimen submitted.
- * For 'Terms and Conditions of Reporting', kindly visit our website : www.Rubyhall.com