

Patient Name : MRS. PRADNYA M POTDAR
Age / Sex : 36Y/Female
IP/Reg.No/UHID : Reg-17029 /UHID17029
Lab No : LA25003052
Referred By : Dr.SAMANVAY HOSPITAL
Bedcategory/Bed :
Mobile No : 9881089507
UHID : UHID17029
Consultant : Mr. Samanvay Hospital
Sponsor : **MEDIWHEEL**
Barcode No. : 48014,48015,48016,48017

Bill No : OPB/1/24/17465
Sample Collected : Mar 11 2025 10:53AM
Sample Received : Mar 11 2025 11:11AM
Report On : Mar 11 2025 11:35AM
Bill Creation Date : Mar 11 2025 10:41AM
Bar Code : 
Reg No : Reg-17029
IPNo :
Passport No. :
Verified On : **Mar 11 2025 2:14PM**

Test Name

Results

Units

Bio. Ref. Interval

MICRO

URINE ANALYSIS

PHYSICAL EXAMINATION

VOLUME : 30 ML
COLOUR : PALE YELLOW
APPEARANCE : CLEAR

CHEMICAL EXAMINATION

PH : 6.0 : 4.5 - 8.0
SPECIFIC GRAVITY : 1.025 : 1.000 - 1.030
PROTEIN : Negative
GLUCOSE : Negative
KETONE : Negative
BLOOD : Negative
UROBILINOGEN : Negative
BILE PIGMENTS : Negative
BILE SALT : Negative
NITRITE : Negative
LEUKOCYTE ESTERASE : Negative

MICROSCOPIC EXAMINATION

PUS CELLS : 1--2 : CELLS/HPF : 0 - 5
RBC : NIL : RBC'S/HPF : 0 - 2
EPITHELIAL CELLS : 1--2 : OCC/HPF : 0 - 5
CASTS : NIL
CRYSTALS : NIL

HPLC

HBA1C/ GLYOCO HB

GLYCOCYLATED HAEMOGLOBIN(HBA1C) : 5.2 : % : 4.0 - 6.0
Method :- HPLC

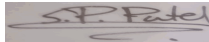

Dr. Sweta Patel
MD (Pathology)
Verified By

Mrs. Neena Ravi Patel

Prepared by

Patient Name : MRS. PRADNYA M POTDAR
Age / Sex : 36Y/Female
IP/Reg.No/UHID : Reg-17029 /UHID17029
Lab No : LA25003052
Referred By : Dr.SAMANVAY HOSPITAL
Bedcategory/Bed :
Mobile No : 9881089507
UHID : UHID17029
Consultant : Mr. Samanvay Hospital
Sponsor : **MEDIWHEEL**
Barcode No. : 48014,48015,48016,48017

Bill No : OPB/1/24/17465
Sample Collected : Mar 11 2025 10:53AM
Sample Received : Mar 11 2025 11:11AM
Report On : Mar 11 2025 11:35AM
Bill Creation Date : Mar 11 2025 10:41AM
Bar Code : 
Reg No : Reg-17029
IPNo :
Passport No. :
Verified On : **Mar 11 2025 2:14PM**

Test Name	Results	Units	Bio. Ref. Interval
-----------	---------	-------	--------------------

AVERAGE BLOOD SUGAR	102.54	mg/dl	0 - 140.0
---------------------	--------	-------	-----------

BIOCHEMISTRY

LIPID PROFILE

CHOLESTROL (TOTAL) Method :- CHOD-PAP	144.0	mg/dl	0.0 - 200.0 Desirable blood cholesterol : <200 mg/dl Borderline high blood cholesterol : 200-239 mg/dl High blood cholesterol : >239 mg/dl
TRIGLYCERIDE Method :- GPO-METHOD	62.4	mg/dl	0 - 161.0 NORMAL : <161 MG/DL HIGH : 161-199 MG/DL HYPERTRIGLYCERIDEMIC : 200-499 MG/DL
HDL CHOLESTEROL Method :- DIRECT METHOD	51.9	mg/dl	42.0 - 88.0
CHOLESTROL (TOTAL)/HDL RATIO Method :- CALCULATED	↓ 2.77		3.30 - 4.40
VLDL	12.48		0 - 30.0
LDL CHOLESTEROL(CALCULATED)	92.1		0 - 130.0
LDL/HDL RATIO	1.77		
CREATININE (BLOOD) Method :- ENZYMATIC	0.70	mg/dl	0.6 - 1.1
UREA Method :- UREASE-GLDH	↓ 18.8	mg/dl	21.0 - 43.0
BUN Method :- UREASE-GLDH	8.78	mg/dl	5.0 - 21.0
URIC ACID	4.2	mg/dl	2.6 - 6.0
BUN CREATININE RATIO Method :- CALCULATED	12.54	mg/dl	10.0 - 20

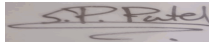

Mrs. Neena Ravi Patel

Dr. Sweta Patel
MD (Pathology)
Verified By

Prepared by

Patient Name : MRS. PRADNYA M POTDAR
Age / Sex : 36Y/Female
IP/Reg.No/UHID : Reg-17029 /UHID17029
Lab No : LA25003052
Referred By : Dr.SAMANVAY HOSPITAL
Bedcategory/Bed :
Mobile No : 9881089507
UHID : UHID17029
Consultant : Mr. Samanvay Hospital
Sponsor : **MEDIWHEEL**
Barcode No. : 48014,48015,48016,48017

Bill No : OPB/1/24/17465
Sample Collected : Mar 11 2025 10:53AM
Sample Received : Mar 11 2025 11:11AM
Report On : Mar 11 2025 11:35AM
Bill Creation Date : Mar 11 2025 10:41AM
Bar Code : 
Reg No : Reg-17029
IPNo :
Passport No. :
Verified On : **Mar 11 2025 2:14PM**

Test Name

Results

Units

Bio. Ref. Interval

LIVER FUNCTION TEST

BILIRUBIN-TOTAL	0.30	mg/dl	0.00 - 2.0
Method :- DIAZO			
BILIRUBIN-DIRECT	0.15	mg/dl	0.00 - 0.4
Method :- DIAZO			
BILIRUBIN-INDIRECT	0.15	mg/dl	0.00 - 1.10
Method :- DIAZO			
SGOT	14.2	U/L	0 - 31
Method :- IFCC WITHOUT PYRIDOXAL PHOSPHATE			
SGPT	12.9	U/mL	0 - 34
Method :- IFCC WITHOUT PYRIDOXAL PHOSPHATE			
ALKALINE PHOSPHATASE(ALKP04)*	55.0	U/L	42 - 141
Method :- AMP-METHOD			
PROTEIN (SERUM)	6.70	g/dl	6.40 - 8.30
Method :- BIURET			
ALBUMIN	3.95	g/dl	3.5 - 5.2
Method :- BCG			
GLOBULIN	2.75	g/dl	2.3 - 3.7
Method :- CALCULATED			
A/G RATIO	1.44	Ratio	1.0 - 2.0
Method :- CALCULATED			
GAMMA GT	16.2	U/L	0.0 - 58.0
Method :- GLUPA C METHOD			

IMMUNOLOGY

T3 T4 TSH

TOTAL T3	0.76	ng/ml	0.6 - 1.8
Method :- CHEMILUMINESCENCE / CLIA			
TOTAL T4	5.99	ug/dl	4.5 - 12.7
Method :- CHEMILUMINESCENCE / CLIA			
TSH	1.19	μIU/mL	0.35 - 4.78
Method :- CHEMILUMINESCENCE / CLIA			

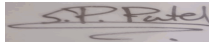

Dr. Sweta Patel
MD (Pathology)
Verified By

Mrs. Neena Ravi Patel

Prepared by

Nr. St. Kabir School, Opp. Raneshwar Temple, Vasna Road, Vadodara-15

Patient Name : MRS. PRADNYA M POTDAR
Age / Sex : 36Y/Female
IP/Reg.No/UHID : Reg-17029 /UHID17029
Lab No : LA25003052
Referred By : Dr.SAMANVAY HOSPITAL
Bedcategory/Bed :
Mobile No : 9881089507
UHID : UHID17029
Consultant : Mr. Samanvay Hospital
Sponsor : **MEDIWHEEL**
Barcode No. : 48014,48015,48016,48017

Bill No : OPB/1/24/17465
Sample Collected : Mar 11 2025 10:53AM
Sample Received : Mar 11 2025 11:11AM
Report On : Mar 11 2025 11:35AM
Bill Creation Date : Mar 11 2025 10:41AM
Bar Code : 
Reg No : Reg-17029
IPNo :
Passport No. :
Verified On : **Mar 11 2025 2:14PM**

Test Name

Results

Units

Bio. Ref. Interval

Interpretation : 1. TSH results between 4.5 to 15.0 show considerable physiologic and seasonal variation, suggest clinical correlation or repeat testing with fresh sample.
2.TSH results between 0.1 to 0.45 requires correlation with patient age and clinical symptoms. As with increasing age, there are marked changes in thyroid hormone production, metabolism and its action resulting in an increase prevalence of sub-clinical thyroid disease.
3. TSH values may be transiently altered because of non- thyroidal illness like severe infections, liver diseases, renal and heart failure, severe burns, trauma and surgery etc.
4.Drugs that decreased TSH values e.g. L-dopa, glucocorticoid. Drugs that increase TSH values e.g .Iodine, Lithium and amiodarone.

BIOCHEMISTRY

FASTING BLOOD GLUCOSE*

FASTING BLOOD GLUCOSE(FBS) 99.5 mg/dl 74.0 - 100.0

Method :- GOD-POD

FASTING URINE GLUCOSE

NIL

POST BLOOD GLUCOSE(PP2)

PP2 BLOOD GLUCOSE 107.4 mg/dl 70.0 - 140.0

Method :- GOD-POD

PP2 URINE GLUCOSE

NIL

HEMATOLOGY

BLOOD GROUP RH

"A" NEGATIVE

CBC WITH ESR

RBCS PARAMETER

HAEMOGLOBIN ↓ 12.6 g/dl 13.0 - 17.0

Method :- SLS METHOD

RBC COUNT

↓ 4.06 10⁶/uL 4.50 - 5.50

Method :- IMPEDENCE

PCV (HEAMATOCRIT)

↓ 37.8 % 40.0 - 50.0

Method :- IMPEDENCE

MCV

93.1 fl 80.0 - 100.0

Method :- CALCULATED

MCH

31.0 pg 27.0 - 33.0

Method :- CALCULATED



Mrs. Neena Ravi Patel

Dr. Sweta Patel

MD (Pathology)

Prepared by

Verified By

Patient Name : MRS. PRADNYA M POTDAR
Age / Sex : 36Y/Female
IP/Reg.No/UHID : Reg-17029 /UHID17029
Lab No : LA25003052
Referred By : Dr.SAMANVAY HOSPITAL
Bedcategory/Bed :
Mobile No : 9881089507
UHID : UHID17029
Consultant : Mr. Samanvay Hospital
Sponsor : **MEDIWHEEL**
Barcode No. : 48014,48015,48016,48017

Bill No : OPB/1/24/17465
Sample Collected : Mar 11 2025 10:53AM
Sample Received : Mar 11 2025 11:11AM
Report On : Mar 11 2025 11:35AM
Bill Creation Date : Mar 11 2025 10:41AM
Bar Code : 
Reg No : Reg-17029
IPNo :
Passport No. :
Verified On : **Mar 11 2025 2:14PM**

Test Name	Results	Units	Bio. Ref. Interval
MCHC	33.3	g/dl	32.0 - 36.0
Method :- CALCULATED			
RDW-CV	12.3	%	11.6 - 14.0
Method :- PARTICLE COUNTER(CALCULATED)			
RDW-SD	42.6	fl	39 - 46
Method :- PARTICLE COUNTER(CALCULATED)			
WBCS PARAMETER			
TOTAL COUNT	4640	/uL	4000 - 10000
Method :- FLOW CYTOMETRY			
DLC			
NEUTROPHILS	64	%	40 - 70
Method :- FLOW CYTOMETRY			
LYMPHOCYTES	31	%	20 - 40
Method :- FLOW CYTOMETRY			
MONOCYTES	04	%	2 - 8
Method :- FLOW CYTOMETRY			
EOSINOPHILS	01	%	1 - 4
Method :- FLOW CYTOMETRY			
BASOPHILS	00	%	0.0 - 1.0
Method :- FLOW CYTOMETRY			
ABSOLUTE NEUTROPHIL COUNT	2970.0	10 ³ /uL	2000.0 - 7000.0
Method :- CALCULATED			
ABSOLUTE LYMPHOCYTE COUNT	1430.0	10 ³ /uL	1000.0 - 3000.0
Method :- CALCULATED			
ABSOLUTE MONOCYTE COUNT	↓ 180.0	10 ³ /uL	200.0 - 1000.0
Method :- CALCULATED			
ABSOLUTE EOSINOPHIL COUNT	50.0	10 ³ /uL	20.0 - 500.0
Method :- CALCULATED			
PLATELETS PARAMETER			
PLATELET COUNT	229000	/uL	150000 - 450000
Method :- IMPEDENCE			

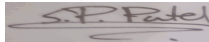

Dr. Sweta Patel
MD (Pathology)
Verified By

Mrs. Neena Ravi Patel

Prepared by

Patient Name : MRS. PRADNYA M POTDAR
Age / Sex : 36Y/Female
IP/Reg.No/UHID : Reg-17029 /UHID17029
Lab No : LA25003052
Referred By : Dr.SAMANVAY HOSPITAL
Bedcategory/Bed :
Mobile No : 9881089507
UHID : UHID17029
Consultant : Mr. Samanvay Hospital
Sponsor : **MEDIWHEEL**
Barcode No. : 48014,48015,48016,48017

Bill No : OPB/1/24/17465
Sample Collected : Mar 11 2025 10:53AM
Sample Received : Mar 11 2025 11:11AM
Report On : Mar 11 2025 11:35AM
Bill Creation Date : Mar 11 2025 10:41AM
Bar Code : 
Reg No : Reg-17029
IPNo :
Passport No. :
Verified On : **Mar 11 2025 2:14PM**

Test Name	Results	Units	Bio. Ref. Interval
MPV	10.0	fl	8.0 - 13.0
Method :- IMPEDENCE			
PDW	11.4	fl	9.0 - 17.0
Method :- IMPEDENCE			
ESR	10	mm/hr	0 - 20

-----End of the Report-----

Mrs. Neena Ravi Patel

Prepared by

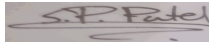

Dr. Sweta Patel
MD (Pathology)

Verified By

Nr. St. Kabir School, Opp. Raneshwar Temple, Vasna Road, Vadodara-15



COMPREHENSIVE HEALTH CHECK UP

Case No. : # Date : 11-3-25

Name : Pramod potdar. Age/Sex : 35/M

MEDICAL HISTORY : Chronic Cough * - 1 month

PERSONAL HISTORY : _____

Appetite : _____ Smoking : _____

Sleep : _____ H/O Alcohol : _____

Bladder : _____ Lifestyle : _____

Bowel : _____ Exercise : _____

DRUG HISTORY : _____

PAST HISTORY : _____

FAMILY HISTORY : _____

GENERAL PHYSICAL EXAMINATION :

Built and Nourishment :

Height : 157

SpO2 :- 99%

B. P. : 110/80 mm of Hg

Weight : 56.5 Kg

Character : _____

Pulse : 78 /Min

Nails : _____

Odema : _____

Tonsils : _____

Skin : _____

Tongue : _____

Sclera : _____

Eat. & Joints : _____

Glands : _____

- 2 ROPAs
- 010 epa bronchitis

Acu
pulmonary apnea

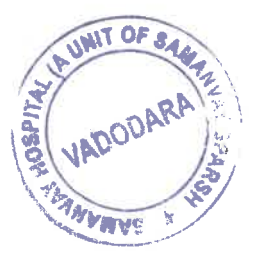

MRS. Pragnya Potdar

Age:- 35/F.

old #2d Restⁿ $\frac{8}{8}$
- Deep wear facet $\frac{6}{6}$

- Missing $\frac{8}{8}$
- Buccogular $\frac{8}{8}$
- Supra erupted $\frac{1}{8}$
- Stain + Calculus⁺

Adv's - IOPA $\frac{8}{8}$
- Re-Restⁿ $\frac{6}{6}$
- Restⁿ $\frac{6}{6}$
- Extⁿ $\frac{8}{8}$
- Scaling





GYNECOLOGICAL CHECK UP

S/B Dr. : Dr. Suresh. Bhimani Date : 11/3/25

Name : Poojaya Patil Age / Sex : 35 / F

COMPLAINTS : NO COMPLAINTS
Abdominal pain / Leucorrhoea / Dysmenorrhoea / Menorrhoea /
Polymenorrhoea / Discharge PV / Itching PV / Mass PV /
Post Coital Bleed / Dysparunja

MENSTRUAL HISTORY :
MENSTRUAL CYCLE : Reg / Painful (since beginning)
DAYS / Irreg.,
FLOW : Mod / Heavy

LMP : 15 may

OBS HISTORY :
Duration of Married Life

NO. OF CHILDREN : 111 1st FTND - EUD.
G.P.L.A IF TCS / 3 1/2 yrs / @. Pune.

NO.	AGE	SEX	MODE OF DELIVERY	OTHERS

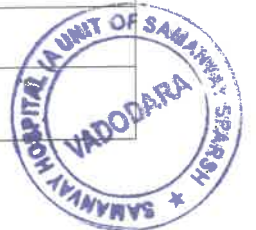

DESIRES CONTRACEPTION : YES / NO
MODE OF CONTRACEPTION : Safe Period / Barrier / IDU / OCP / Others

D / E : P / A : ng.

P / S : G. Mineralomet Actu

P / V : Pap Smear

BREAST : NAD Rt : _____ Lt : _____ HPV Vaccine
- 3 doses.
ADVICE : _____ - SBE. 0, 2, 6.

CONSULTANT'S SIGNATURE : Tals Folvite-MB.
(X) 3 Mo on 21/1/19 (30)



EYE CHECK UP

Reg. No. : # Date : 11-03-25

Name : Madhkuro pragnya Age / Sex : 35 / F

	RIGHT EYE	LEFT EYE
DISTANCE : (With / Without Glasses)	6/6	6/6
NEAR VISION : (With / Without Glasses)	N6	N6
ANTERIOR SEGMENT :	— WNL —	—
I O P (MM of Hg)	— digitally WNL —	—
FUNDUS :	— WNL —	—
COLOR VISION :	— WNL —	—
CLINICAL IMPRESSION :	— WNL —	—
ADVICE :	— Nil —	—



Doctor's Signature : [Signature]

2D ECHOCARDIOGRAPHY AND COLOUR DOPPLER STUDY

NAME : MRS.PRADNYA POTDAR

DATE:11-03-25

AGE/SEX :35 YRS /F WARD :HCP REF BY :SAMANVAY HOSPITAL

OBSERVATION:

- NORMAL LV SIZE WITH NORMAL LV SYSTOLIC FUNCTION
- LVEF 56%, NO RWMA AT REST
- E/O NO LV DIASTOLIC DYSFUNCTION, NORMAL LA SIZE
- AORTIC VALVE, NO AR, NO AS
- MITRAL VALVE, MILD MR, NO MS, MILD MVP PRESENT
- TRIVIAL TR, NO PAH, RVSP 20 MMHG
- NORMAL SIZED RA, RV WITH NORMAL RV FUNCTION
- PULMONARY VALVE- NO PR, NO PS, NORMAL SIZED PA & ITS BRANCHES
- IAS, IVS ARE INTACT
- NO INTRACARDIAC CLOT, VEGETATION
- PERICARDIUM NORMAL, NO PERICARDIAL EFFUSION
- IVC NORMAL

MEASUREMENTS:

M MODE: AORTA: 22 MM LA: 27 MM LV DD/DS: 42/26 MM IVS/PW: 10/10 MM

DOPPLER: MV RATIO E/A: 1.0/0.7 M/S AV VMAX: 1.1 M/S PV VMAX: 0.5 M/S

CONCLUSION:

NORMAL LV SIZE AND LV SYSTOLIC FUNCTION

LVEF 56%, NO RWMA AT REST

MILD MR, TRIVIAL TR, NO PAH

MILD MVP PRESENT

E/O NO LV DIASTOLIC DYSFUNCTION

DR. PAVAN ROY
MD, DM (CARDIOLOGY)
CONSULTANT CARDIOLOGIST
REG. NO. G-23390
M No. 9305988158



DR. PAVAN ROY
MD, DM (CARDIOLOGY), REG NO. G-23390
CONSULTANT INTERVENTIONAL CARDIOLOGIST

Patient

ID 11032025-114148AM
 Name PRADNYA POTDAR/35YF
 Birth Date
 Gender

Exam

Accession #
 Exam Date 11-03-2025
 Description
 Operator

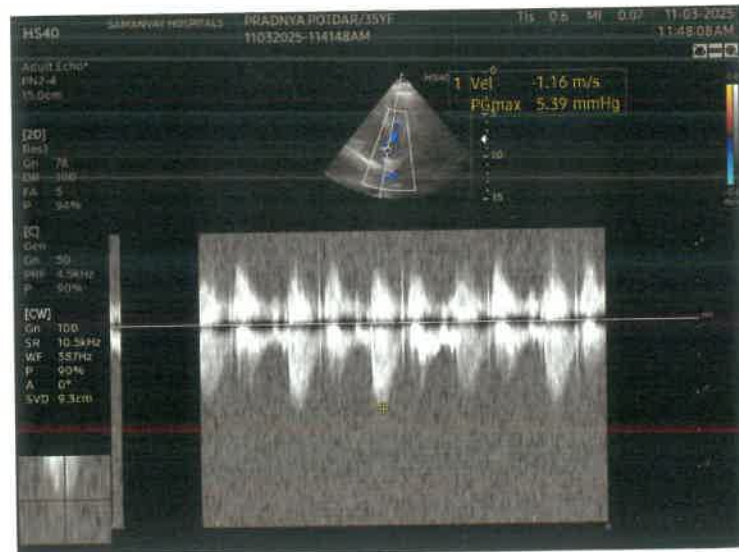
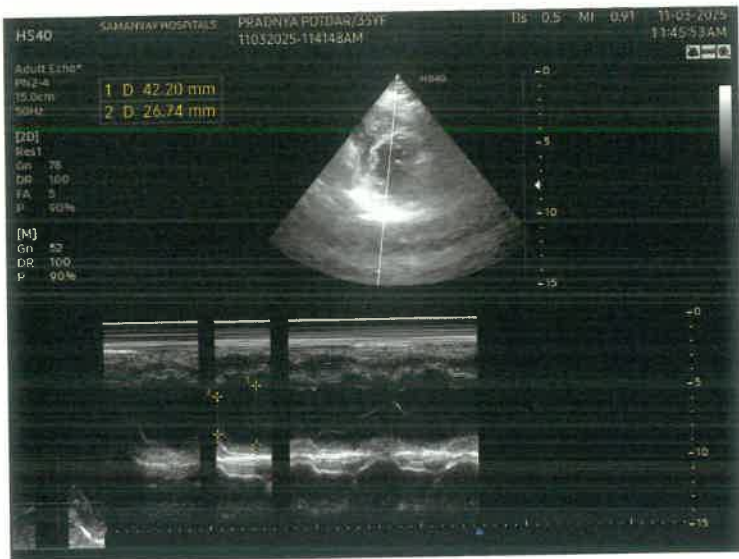
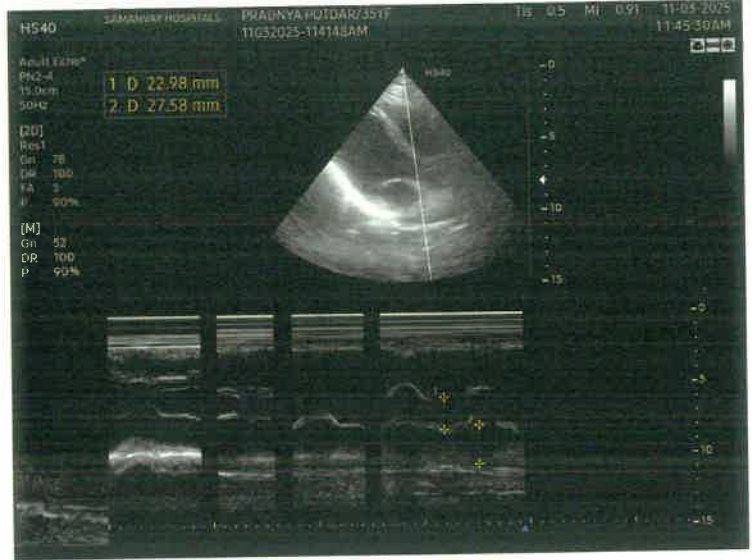
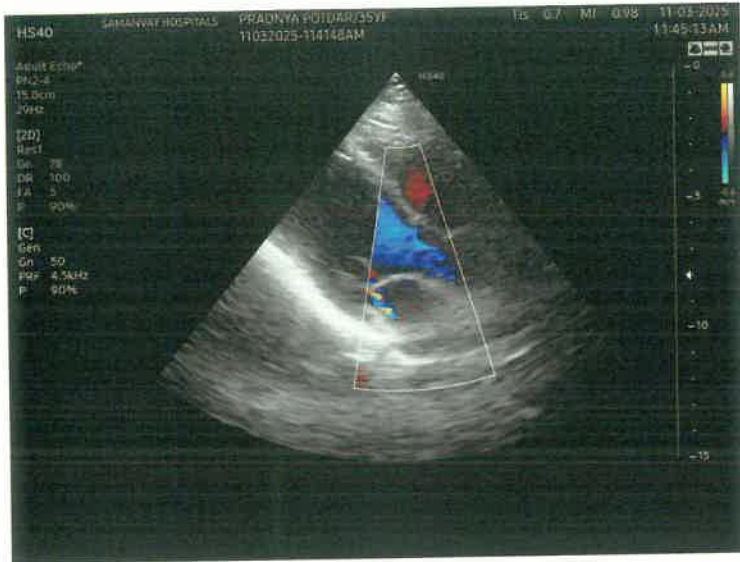

Patient Name : MRS. PRADNYA M POTDAR
Age & Sex. : 36Y /F
Bill date : 11/03/2025 01:35 PM

Bill No. : OPB/1/24/17465
Reg No. : REG-17029
Sponsor : MEDIWHEEL

X-RAY CHEST PA

Both the lung fields appear normal.

Both costophrenic angles appear clear.

Cardiac silhouette appear normal.

Both hila appears normal.

Bony thorax appears normal.

No evidence of free gas seen under dome of diaphragm.

COMMENTS:

- **NORMAL BOTH LUNG FIELDS.**
- **NORMAL CARDIAC SIZE.**

Impression :

Conclusion :



Dr. Sarjan Vasava

Radiology

(Reg No-G-26527)



DR SARJAN VASAVA
M.B.B.S., D.M.R.D.
Reg. No. G-26527
SAMANVAY HOSPITALS

Brundage Potclaw F/35y

11-03-25

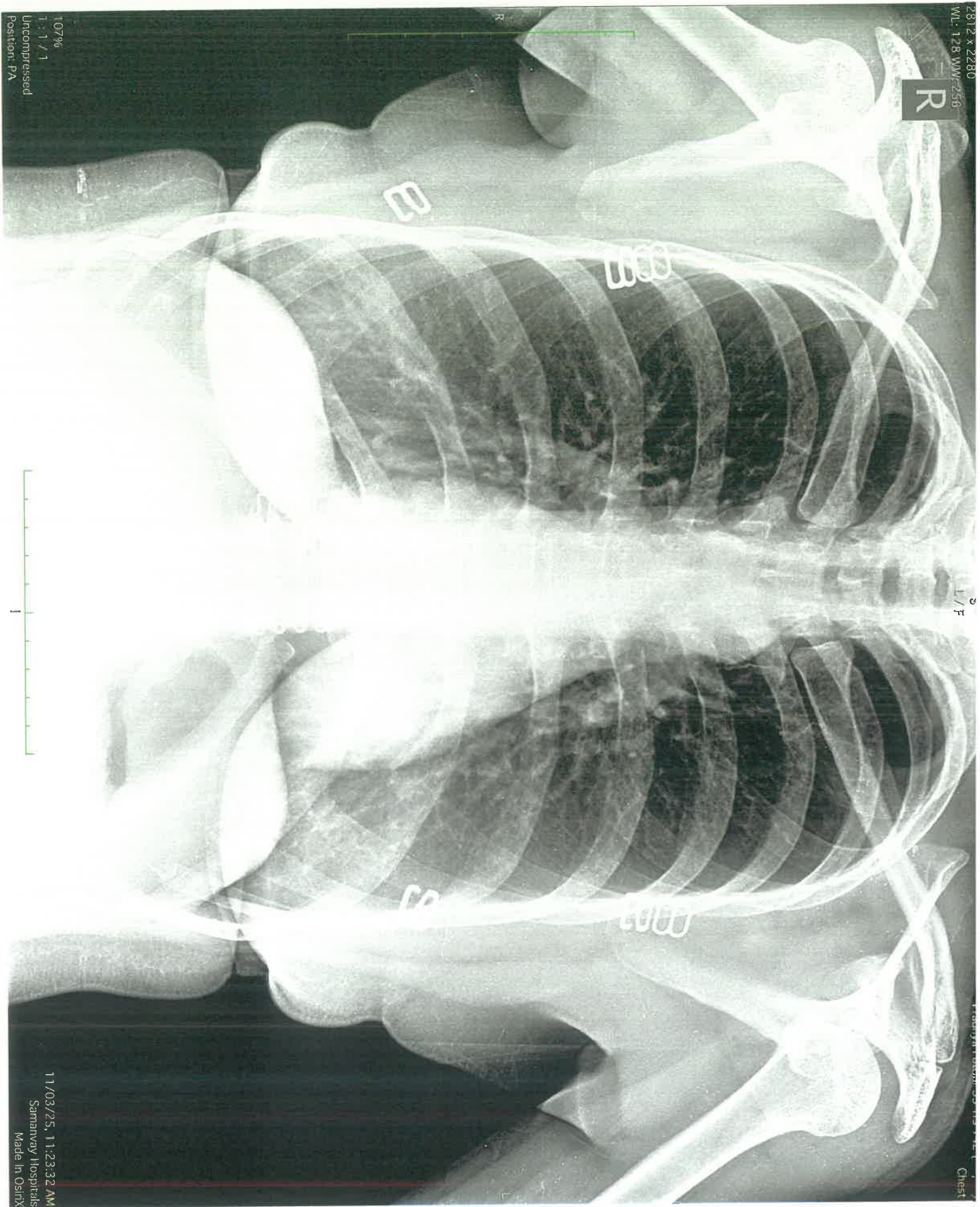

2812 x 2280
WL: 128 W/M: 256

L/F

11/03/25 11:23:32 AM
Samarway Hospitals
Made in Osirix

107%
1:1/1
Uncompressed
Position: PA

11/03/25, 11:23:32 AM
Samarway Hospitals
Made in Osirix



**SAMANVAY
HOSPITALS**
35 YEARS FEMALE



PRADNYA POTDAR

11/03/2025

REAL TIME SONOGRAPHY OF THE ABDOMEN & PELVIS

LIVER - It is normal in size (13.3 cm). It shows normal echo pattern. No evidence of solid or cystic focal lesion is seen. The intrahepatic biliary system is normal and shows no dilatation of the radicles. The portal vein, CBD and hepatic veins appear normal.

GALL BLADDER - It is distended and appears normal. No evidence of sludge or calculus is seen. The wall appears normal.

PANCREAS - It is visualized and appears normal.

SPLEEN - It appears normal in size (10.6 cm), normal in shape and echotexture. No focal lesions.

KIDNEYS - . Both the kidneys appear normal in size, shape and show normal corticomedullary differentiation. Normal echogenicity of both kidneys.

Right kidney measures 7.6 x 3.6 cm. Left kidney measures 8.9 x 4.4 cm.

No calculus or hydronephrosis is seen on either side.

Urinary bladder is distended and appears normal. No cystitis or mass lesion noted.

Uterus appears normal. ET measures 5.6 mm. No focal lesion.

No evidence of any lymphadenopathy or ascites is noted.

No evidence of dilated bowel loops or bowel wall thickening noted.

IMPRESSION:

NO SONOGRAPHIC ABNORMALITY IS DETECTED.

**DR. SARJAN VASAVA,
CONSULTANT RADIOLOGIST.**

**DR SARJAN VASAVA
M.B.B.S., D.M.R.D.
Reg. No. G-26527
SAMANVAY HOSPITALS**



Patient

Exam

ID
Name
Birth Date
Gender

11032025-095637AM
PRADNYA POTDAR F/35

Accession #
Exam Date
Description
Operator

11-03-2025

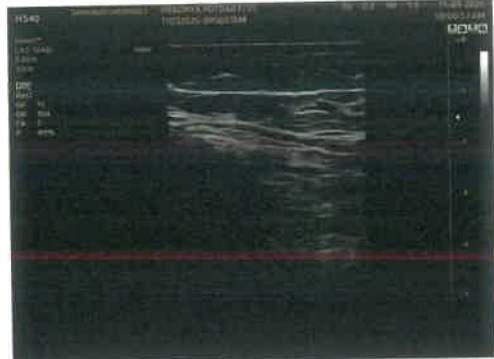

SINUS RHYTHM
NORMAL ECG

UNCONFIRMED REPORT

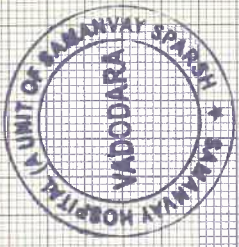

DR. PAVAN ROY
MD, DM (CARDIOLOGY)
CONSULTANT CARDIOLOGIST
REG. NO. G-23390
M No. 9305988158

Axis: P 0°
QRS 84°
T 31°
P (II) 0.05 mV
S (V1) -0.50 mV
R (V5) 1.78 mV
Sokol. 2.67 mV

HR 69/min
Intervals:
RR 869 ms
P 72 ms
PR 112 ms
QRS 84 ms
QT 386 ms
QTc 415 ms

Age: M / F
Weight: kg

10 mm/mV

10 mm/mV

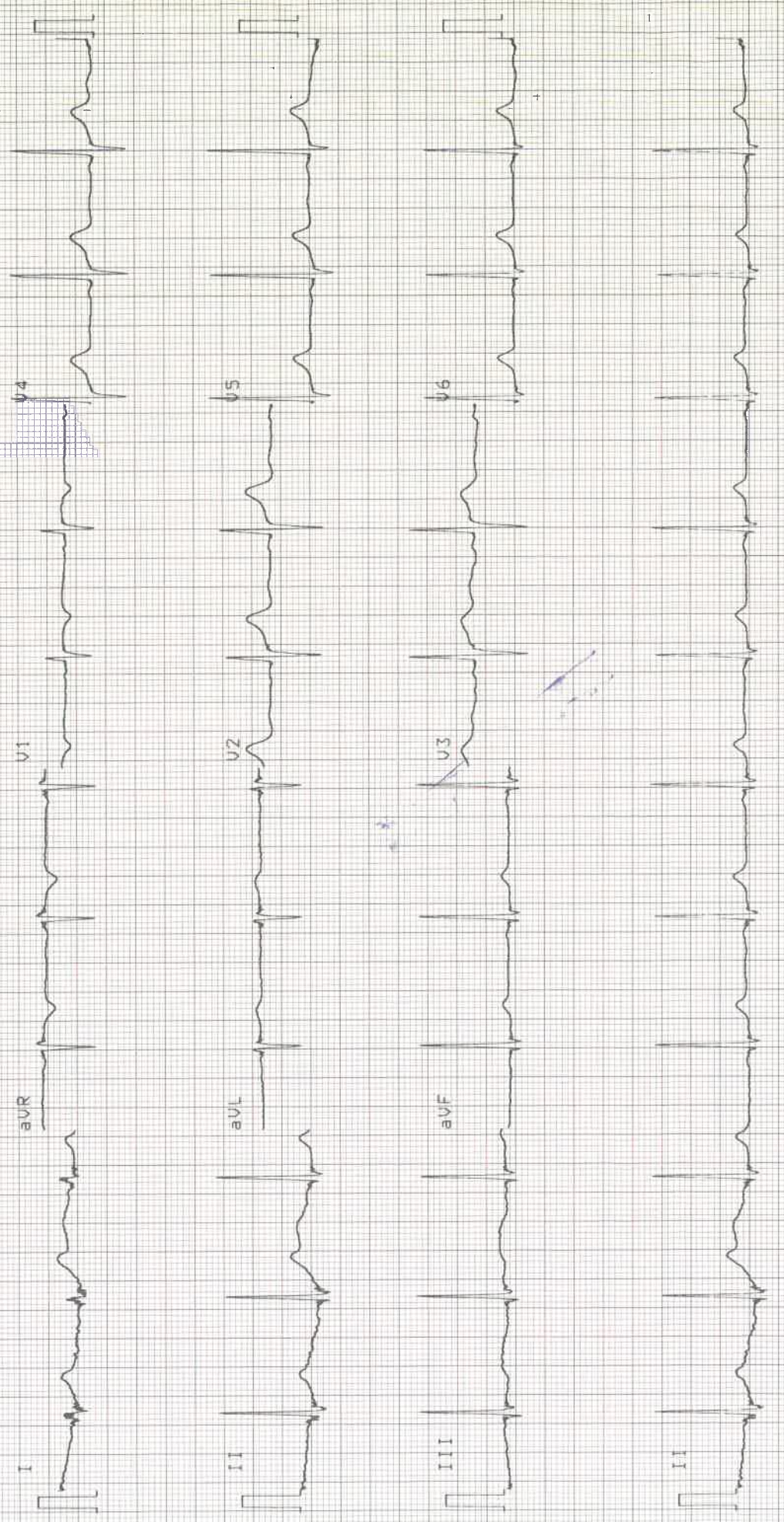

10 mm/mV