



33894 090325

Name	: MR. RAJEEV DETHE	Registration ID	: 33894	Sample Collection	: 09/03/2025 08:19:39
Age/Sex	: 42 Yrs. / M	Printed	: 13/03/2025 14:13:30	Sample Received	: 09/03/2025 08:19:39
Ref. By	: BANK OF BARODA	Sent By	: Arcofemi Healthcare Pvt Ltd	Report Released	: 13/03/2025 13:11:43

Vitals (Height, Weight, BMI & BP)

Test	Result	Unit	Biological Ref. Range
Height	: 175	cm	
Weight	: 84.50	Kg	
BMI	: 27.59		Underweight = <18.5 Normal weight = 18.5-24.9 Overweight = 25-29.9 Obesity = BMI of 30 or greater

Blood Pressure	: 120/70	mmhg
Pulse Rate	: 78	beats per minute

(Collected At: 09/03/2025 08:19:39, Received At: 09/03/2025 08:19:39, Reported At: 13/03/2025 13:11:43)



NABL M(ELT)-00683





33894 090325

Name	: MR. RAJEEV DETHE	Registration ID	: 33894	Sample Collection	: 09/03/2025 08:19:39
Age/Sex	: 42 Yrs. / M	Printed	: 13/03/2025 14:13:30	Sample Received	: 09/03/2025 08:19:39
Ref. By	: BANK OF BARODA	Sent By	: Arcofemi Healthcare Pvt Ltd	Report Released	: 13/03/2025 13:11:43

COMPLETE BLOOD COUNT *

Test	Result	Unit	Biological Ref Range
Hemoglobin (SLS) Photometric	: 13.6	g/dL	13-18 g/dL
Total RBC (Electrical Impedence)	: 4.51	10 ⁶ /μL	3.0-6.0 10 ⁶ /μL
Hematocrit (PCV) (Calculated)	: 42.9	%	36-54 %
Mean Corpuscular Volume (MCV) (calulated)	: 95.1	fL	78-101 fL
Mean Corpuscular Hemoglobin (MCH) (Calculated)	: 30.2	pg	27-32 pg
Mean Corpuscular Hemoglobin Concentration (MCHC) (Calculated)	: 31.7	g/dL	31.5-34.5 g/dL
Red Cell Distribution Width (RDW- CV) (Electrical Impedence)	: 13.70	%	12-15 %
Total Leucocytes Count (Light Scattering)	: 5250	/cumm	4000-11000 /cumm
Neutrophils (Calculated)	: 62	%	40-75 %
Eosinophils Percentage (Calculated)	: 02	%	1-6 %
Lymphocyte Percentage (Calculated)	: 29	%	20-45 %
Basophils Percentage (Calculated)	: 0	%	0-1 %
Monocytes Percentage (Calculated)	: 07	%	1-10 %
RBC Morphology	: Normocytic, Normochromic		
WBC Morphology	: Normal Morphology		
Platelet Count (Electrical Impedence)	: 271000	/ul	150000-450000 /ul
Platelets on Smear	: Adequate		Adequate
E.S.R	: 01	mm at 1hr	0-20 mm at 1hr

Sample Type: EDTA whole blood (Westergren)

Sample Type : EDTA Whole Blood

Test done with THREE PART CELL COUNTER (Sysmex KX-21)

Note: Tests marked with * are included in NABL scope.

*All Samples Processed At Excellas Clinics Mulund Centre .

*ESR NOT IN NABL scope.

(Collected At: 09/03/2025 08:19:39, Received At: 09/03/2025 08:19:39, Reported At: 10/03/2025 14:35:58)



NABL M/ELT-00683





33894 090325

Name	: MR. RAJEEV DETHE	Registration ID	: 33894	Sample Collection	: 09/03/2025 08:19:39
Age/Sex	: 42 Yrs. / M	Printed	: 13/03/2025 14:13:30	Sample Received	: 09/03/2025 08:19:39
Ref. By	: BANK OF BARODA	Sent By	: Arcofemi Healthcare Pvt Ltd	Report Released	: 13/03/2025 13:11:43

----- End Of Report -----





33894 090325

Registration ID : 33894	Sample Collection : 09/03/2025 08:19:39
Name : MR. RAJEEV DETHE	Sample Received : 09/03/2025 08:19:39
Age/Sex : 42 Yrs. / M	Printed : 13/03/2025 14:13:30
Ref. By : BANK OF BARODA	Report Released : 10/03/2025 14:35:14
Sent By : Arcofemi Healthcare Pvt Ltd	

Blood Sugar Fasting (FBS) & Post Prandial Blood Sugar (PPBS)

Test	Result	Unit	Biological Ref. Range
GLUCOSE (SUGAR) FASTING, (Fluoride Plasma Used)	: 87	mg/dL	Non-Diabetic: < 100 mg/dl Impaired Fasting Glucose: 100-125 mg/dl Diabetic: >= 126 mg/dl
<i>Method: GOD-POD</i>			
GLUCOSE (SUGAR) PP, (Fluoride Plasma Used)	: 70	mg/dl	Non-Diabetic: < 140 mg/dl Impaired Glucose Tolerance: 140-199 mg/dl Diabetic: >= 200 mg/dl

Test Done on - Automated Biochemistry Analyzer (EM 200)

*All Samples Processed At Excellas Clinics Mulund Centre .

(Collected At: 09/03/2025 08:19:39, Received At: 09/03/2025 08:19:39, Reported At: 10/03/2025 14:35:14)

HbA1c (Whole Blood)

Test	Result	Unit	Reference Range
HbA1C-Glycosylated Haemoglobin	: 5.50	%	Non-diabetic: 4-6 Excellent Control: 6-7 Fair to good control: 7-8 Unsatisfactory control: 8-10 Poor Control: >10

EDTA Whole Blood, Method: HPLC

Estimated Average Glucose (eAG)	: 111.15	mg/dl	65.1-136.3 mg/dL mg/dl
---------------------------------	----------	-------	------------------------

EDTA Whole Blood, Method: Calculated

Interpretation:

- 1.The term HbA1c refers to Glycated Haemoglobin. Measuring HbA1c gives an overall picture of what the average blood sugar levels have been over a period of weeks/month. Higher the HbA1c, the greater the risk of developing diabetes-related complications.
- 2.HbA1c has been endorsed by clinical groups and ADA (American Diabetes Association) guidelines 2012, for the diagnosis of diabetes using a cut-off point of 6.5%. ADA defined biological reference range for HbA1c is between 4-6%. Patients with HbA1c value between 6.0-6.5% are considered at risk for developing diabetes in the future. Trends in HbA1c area a better indicator of glucose control than standalone test.
- 3.To estimate the eAG from the HbA1c value, the following equation is used: eAG(mg/dl) =28.7*A1c-46.7.
- 4.Diabetic must aspire to keep values under 7% to avoid the various complications resulting from diabetes.

*Note - This test is outsourced and processed at Millenium Special Labs Pvt Ltd.

(Collected At: 09/03/2025 08:19:39, Received At: 09/03/2025 08:19:39, Reported At: 10/03/2025 14:36:04)



Dr. Santosh Khairnar
Dr. Santosh Khairnar
 M.D. (Pathologist)
 Reg. No.-
 2000/08/2926





33894 090325

Registration ID : 33894 Sample Collection : 09/03/2025 08:19:39
Name : MR. RAJEEV DETHE Sample Received : 09/03/2025 08:19:39
Age/Sex : 42 Yrs. / M Printed : 13/03/2025 14:13:30 Report Released : 10/03/2025 14:35:14
Ref. By : BANK OF BARODA Sent By : Arcofemi Healthcare Pvt Ltd

BLOOD GROUP

Test	Result	Unit	Biological Ref. Range
Blood Group	: 'O' Rh POSITIVE		

Slide and Tube Agglutination Test

(Collected At: 09/03/2025 08:19:39, Received At: 09/03/2025 08:19:39, Reported At: 10/03/2025 14:35:03)

----- End Of Report -----



Dr. Santosh Khairnar
M.D. (Pathologist)
Reg. No.-
2000/08/2926





33894 090325

Registration ID : 33894	Sample Collection : 09/03/2025 08:19:39
Name : MR. RAJEEV DETHE	Sample Received : 09/03/2025 08:19:39
Age/Sex : 42 Yrs. / M	Printed : 13/03/2025 14:13:30
Ref. By : BANK OF BARODA	Report Released : 10/03/2025 14:36:44
Sent By : Arcofemi Healthcare Pvt Ltd	

LIPID PROFILE

Test	Result	Unit	Biological Ref. Range
Total Cholesterol	: 182	mg/dl	Desirable: <200 Borderline high = 200-239 High: > 239
<i>Serum, Method: CHOD-PAP</i>			
S. Triglyceride	: 32	mg/dl	Desirable: <161 Borderline High: 161 - 199 High: > 200 - 499/ Very High:>499
<i>Serum, Method: GPO-Trinder</i>			
HDL Cholesterol	: 47	mg/dl	35.3-79.5 mg/dl
<i>serum,Direct method</i>			
LDL Cholesterol	: 128.60	mg/dl	Optimal: <100; Near Optimal: 100-129; Borderline High: 130-159; High: 160-189; Very high: >190
<i>Serum, (Calculated)</i>			
VLDL Cholesterol	: 6.4	mg/dl	5-30 mg/dl
<i>Serum, Method: Calculated</i>			
LDL/HDL Ratio	: 2.7		Optimal: <2.5 Near Optimal: 2.5-3.5 High >3.5
<i>Serum, Method: Calculated</i>			
TC/HDL Ratio	: 3.9		Optimal: <3.5 Near Optimal: 3.5 - 5.0 High >5.0
<i>Serum, Method: Calculated</i>			

Test Done on - Automated Biochemistry Analyzer (EM 200).

Interpretation

1. Triglycerides: When triglycerides are very high greater than 1000 mg/dL, there is a risk of developing pancreatitis in children and adults. Triglycerides change dramatically in response to meals, increasing as much as 5 to 10 times higher than fasting levels just a few hours after eating. Even fasting levels vary considerably day to day. Therefore, modest changes in fasting triglycerides measured on different days are not considered to be abnormal.
2. HDL-Cholesterol: HDL- C is considered to be beneficial, the so-called "good" cholesterol, because it removes excess cholesterol from tissues and carries it to the liver for disposal.
3. LDL-Cholesterol: Desired goals for LDL-C levels change based on individual risk factors.

**All Samples Processed At Excellas Clinics Mulund Centre*

(Collected At: 09/03/2025 08:19:39, Received At: 09/03/2025 08:19:39, Reported At: 10/03/2025 14:36:44)

----- End Of Report -----



Dr. Santosh Khairnar
Dr. Santosh Khairnar
 M.D. (Pathologist)
 Reg. No.-
 2000/08/2926





33894 090325

Registration ID : 33894 Sample Collection : 09/03/2025 08:19:39
 Name : MR. RAJEEV DETHE Sample Received : 09/03/2025 08:19:39
 Age/Sex : 42 Yrs. / M Printed : 13/03/2025 14:13:30 Report Released : 10/03/2025 14:36:24
 Ref. By : BANK OF BARODA Sent By : Arcofemi Healthcare Pvt Ltd

LIVER FUNCTION TEST

Test	Result	Unit	Biological Ref. Range
S. Bilirubin (Total) <i>Serum, Method: Diazo (walter & Gerarde)</i>	: 0.57	mg/dl	0-2.0 mg/dl
S. Bilirubin (Direct) <i>Serum, Method: Diazo (walter & Gerarde)</i>	: 0.22	mg/dl	0-0.4 mg/dl
S. Bilirubin (Indirect) <i>Serum, Method: Calculated</i>	: 0.35	mg/dl	0.10-1.0 mg/dl
Aspartate Transaminase (AST/SGOT) <i>Serum, Method: UV Kinetic with P5P</i>	: 18	IU/L	0-35 IU/L
Alanine Transaminase (ALT/SGPT) <i>Serum, Method: UV Kinetic with P5P</i>	: 16	IU/L	0-45 IU/L
S. Alkaline Phosphatase <i>Serum, Method: IFCC with AMP buffer</i>	: 103	IU/L	53-128 IU/L
Total Proteins <i>Serum, Method: Biuret</i>	: 6.6	gm/dl	6.4-8.3 gm/dl
S. Albumin <i>Serum, Method: BCG</i>	: 4.2	gm/dl	3.5-5.2 gm/dl
S. Globulin <i>Serum, Method: Calculated</i>	: 2.4	gm/dl	2.3-3.5 gm/dl
A/G Ratio <i>Serum, Method: Calculated</i>	: 1.75		0.90-2.00
Gamma GT <i>Serum, Method: G glutamyl carboxy nitroanilide</i> <i>Test Done on - Automated Biochemistry Analyzer (EM 200).</i>	: 19	U/L	0-55 U/L

*All Samples Processed At Excellas Clinics Mulund Centre .

(Collected At: 09/03/2025 08:19:39, Received At: 09/03/2025 08:19:39, Reported At: 10/03/2025 14:36:24)

----- End Of Report -----



Dr. Santosh Khairnar
 M.D. (Pathologist)
 Reg. No.-
 2000/08/2926





33894 090325

Name	: MR. RAJEEV DETHE	Registration ID	: 33894	Sample Collection	: 09/03/2025 08:19:39
Age/Sex	: 42 Yrs. / M	Printed	: 13/03/2025 14:13:30	Sample Received	: 09/03/2025 08:19:39
Ref. By	: BANK OF BARODA	Sent By	: Arcofemi Healthcare Pvt Ltd	Report Released	: 10/03/2025 14:35:42

BLOOD UREA NITROGEN (BUN)

Test	Result	Unit	Biological Ref. Range
Urea	: 20.54	mg/dl	19-45 mg/dl

Serum, Method: Urease - GLDH

Blood Urea Nitrogen	: 9.60	mg/dl	5-18 mg/dl
---------------------	--------	-------	------------

Test Done on - Automated Biochemistry Analyzer (EM 200)
**All Samples Processed At Excellas Clinics Mulund Centre*
(Collected At: 09/03/2025 08:19:39, Received At: 09/03/2025 08:19:39, Reported At: 10/03/2025 14:35:42)
SERUM CREATININE

Test	Result	Unit	Biological Ref. Range
S. Creatinine	: 0.72	mg/dl	0.7-1.3 mg/dl

Serum, Method: Enzymatic
Test Done on - Automated Biochemistry Analyzer (EM 200).
**All Samples Processed At Excellas Clinics Mulund Centre*
(Collected At: 09/03/2025 08:19:39, Received At: 09/03/2025 08:19:39, Reported At: 10/03/2025 14:35:45)
SERUM URIC ACID

Test	Result	Unit	Biological Ref. Range
S. Uric Acid	: 2.80	mg/dl	3.5-7.2 mg/dl

Serum, Method: Uricase - POD
Test Done on - Automated Biochemistry Analyzer (EM 200).
(Collected At: 09/03/2025 08:19:39, Received At: 09/03/2025 08:19:39, Reported At: 10/03/2025 14:35:30)

Dr. Santosh Khairnar
Dr. Santosh Khairnar
 M.D. (Pathologist)
 Reg. No.-
 2000/08/2926





33894 090325

Registration ID : 33894 Sample Collection : 09/03/2025 08:19:39
Name : MR. RAJEEV DETHE Sample Received : 09/03/2025 08:19:39
Age/Sex : 42 Yrs. / M Printed : 13/03/2025 14:13:30 Report Released : 10/03/2025 14:35:42
Ref. By : BANK OF BARODA Sent By : Arcofemi Healthcare Pvt Ltd

BUN CREAT RATIO (BCR)

Test	Result	Unit	Biological Ref. Range
BUN/Creatinine ratio	: 13.30		5-20

Serum, Method: Calculated

NOTE:

A blood urea nitrogen (BUN)/creatinine ratio (BCR) >20 is used to distinguish pre-renal azotemia (PRA) and acute tubular necrosis (ATN)

(Collected At: 09/03/2025 08:19:39, Received At: 09/03/2025 08:19:39, Reported At: 10/03/2025 14:35:50)

----- End Of Report -----



Dr. Santosh Khairnar
M.D. (Pathologist)
Reg. No.-
2000/08/2926





33894 090325

Name : MR. RAJEEV DETHE	Registration ID : 33894	Sample Collection : 09/03/2025 08:19:39
Age/Sex : 42 Yrs. / M	Printed : 13/03/2025 14:13:30	Sample Received : 09/03/2025 08:19:39
Ref. By : BANK OF BARODA	Sent By : Arcofemi Healthcare Pvt Ltd	Report Released : 10/03/2025 14:35:25

THYROID FUNCTION TEST

Test	Result	Unit	Biological Ref. Range
Total T3	: 1.2	ng/dl	0.70-2.04 ng/dl
<i>Serum, Method: CLIA</i>			
Total T4	: 9.60	µg/dl	5.1-14.1 µg/dl
<i>Serum, Method: CLIA</i>			
TSH (Thyroid Stimulating Hormone)	: 3.21	µIU/ml	0.27-5.3 µIU/ml
<i>Serum, Method: CLIA</i>			

Interpretation Decreased TSH with raised or within range T3 and T4 is seen in primary hyperthyroidism, toxic thyroid nodule, sub-clinical hyperthyroidism, on thyroxine ingestion, post-partum and gestational thyrotoxicosis Raised TSH with decreased T3 and T4 is seen in hypothyroidism and with intermittent T4 therapy. Alterations in TSH are also seen in non-thyroidal illnesses like HIV infection, chronic active hepatitis ,estrogen producing tumors, pregnancy, new-born, steroids, glucocorticoids and may cause false thyroid levels for thyroid function tests as with increased age ,marked variations in thyroid hormones are seen. In pregnancy T3 and T4 levels are raised, hence FT3 and Ft4 is to be done to determine hyper or hypothyroidism.

*Note - This test is outsourced and processed at Millenium Special Labs Pvt Ltd.

(Collected At: 09/03/2025 08:19:39, Received At: 09/03/2025 08:19:39, Reported At: 10/03/2025 14:35:25)

PROSTATE SPECIFIC ANTIGEN

Test	Result	Unit	Biological Ref. Range
PSA - TOTAL	: 0.59	ng/ml	0- 4 ng/ml
Serum, Method: CLIA			

NOTE :

Prostate specific antigen is a seminal fluid protein produced by normal and malignant epithelial cells of prostate gland and is recognized as a tumour marker for evaluation of prostate cancer activity.

In normal individuals, S.PSA levels do not exceed 4.0 ng/ml.

S.PSA level is useful in detection of cancer of prostate gland and in detection of recurrence of prostate cancer after radical prostatectomy. Serum PSA levels may also be elevated in conditions like BPH, UTI, Digital rectal examination, Transurethral ultrasonography. Confirmation of prostate cancer can be done by transrectal ultrasonography and prostate biopsy.

(Collected At: 09/03/2025 08:19:39, Received At: 09/03/2025 08:19:39, Reported At: 10/03/2025 14:36:33)

----- End Of Report -----



Signature
Dr. Santosh Khairnar
 M.D. (Pathologist)
 Reg. No.-
 2000/08/2926





33894 090325

Name : MR. RAJEEV DETHE	Registration ID : 33894	Sample Collection : 09/03/2025 08:19:39
Age/Sex : 42 Yrs. / M	Printed : 13/03/2025 14:13:30	Sample Received : 09/03/2025 08:19:39
Ref. By : BANK OF BARODA	Sent By : Arcofemi Healthcare Pvt Ltd	Report Released : 10/03/2025 14:53:41

EXAMINATION OF URINE

Test	Result	Unit	Biological Ref. Range
<u>PHYSICAL EXAMINATION</u>			
Quantity :	20	ml	
Colour :	Pale yellow		
Appearance :	Clear		
Reaction (pH) :	5.0		4.5 - 8.0
Specific Gravity :	1.020		1.010 - 1.030
<u>CHEMICAL EXAMINATION</u>			
Protein :	Absent		Absent
Glucose :	Absent		Absent
Ketones Bodies :	Absent		Absent
Occult Blood :	Absent		Absent
Bilirubin :	Absent		Absent
Urobilinogen :	Absent		Normal
<u>MICROSCOPIC EXAMINATION</u>			
Epithelial Cells :	1 - 2	/ hpf	
Pus cells :	2 - 3	/ hpf	
Red Blood Cells :	Absent	/ hpf	
Casts :	Absent	/ lpf	Absent / lpf
Crystals :	Absent		Absent
<u>OTHER FINDINGS</u>			
Yeast Cells :	Absent		Absent
Bacteria :	Absent		Absent
Mucus Threads :	Absent		
Spermatozoa :	Absent		
Deposit :	Absent		Absent
Amorphous Deposits :	Absent		Absent

sample type:Urine

Method:Visual and Microscopic

(Collected At: 09/03/2025 08:19:39, Received At: 09/03/2025 08:19:39, Reported At: 10/03/2025 14:53:41)

----- End Of Report -----



NABL MELT-00683





33894 090325

Name : MR. RAJEEV DETHE
Age/Sex : 42 Yrs. / M
Ref. By : BANK OF BARODA

Registration ID : 33894
Printed : 13/03/2025 14:13:30
Sent By : Arcofemi Healthcare Pvt Ltd

Sample Collection : 09/03/2025 08:19:39
Sample Received : 09/03/2025 08:19:39
Report Released : 13/03/2025 13:23:07

X RAY CHEST PA VIEW

Both the lung fields appear normal.

Cardiac silhouette is within normal limits.

Bilateral hilar shadows appear normal.

Bilateral costophrenic angles appear normal.

Bony thorax appears normal.

Soft tissues appear normal.

IMPRESSION:

No significant abnormality detected.

(Collected At: 09/03/2025 08:19:39, Received At: 09/03/2025 08:19:39, Reported At: 13/03/2025 13:23:07)

----- End Of Report -----



Dr. Reshma Gokran
MD (Radiologist)
Reg. No-
2009/09/3296





33894 090325

Registration ID : 33894 Sample Collection : 09/03/2025 08:19:39
Name : MR. RAJEEV DETHE Sample Received : 09/03/2025 08:19:39
Age/Sex : 42 Yrs. / M Printed : 13/03/2025 14:13:30 Report Released : 13/03/2025 13:23:51
Ref. By : BANK OF BARODA Sent By : Arcofemi Healthcare Pvt Ltd

USG ABDOMEN & PELVIS - MALE

Liver:- is normal in size and shows normal parenchymal echogenicity. No focal or diffuse lesion is seen. The portal and hepatic veins are normal. No IHBR dilatation seen.

Gall Bladder:- is well distended. No calculus or mass lesion is seen.
No GB wall thickening or pericholecystic fluid is seen.

CBD :- is normal.

Pancreas:-is normal in size and reflectivity. No focal lesion seen.

Spleen:- is normal in size (8.2 cms) and reflectivity. No focal lesion is seen.

Kidneys:- Both Kidneys are normal in size, shape, position. They show normal reflectivity. CMD is maintained. No hydronephrosis seen on either side.

Right kidney – 10.2 x 5.4 cms **and shows a calculus measuring 3.1 mm in middle calyx.**

Left kidney – 10.0 x 4.5 cms

Urinary Bladder:- is well distended and shows normal wall thickness.
No intraluminal lesion seen.

Prostate:- is mildly enlarged in size and measures 3.6 x 3.6 x 3.9 cms
(Volume – 27.4 cc). No focal lesions.

No ascites is seen. No significant lymphadenopathy is seen.

IMPRESSION:

- **Right renal calculus.**
- **Mild prostatomegaly.**

Thanks for the Referral

(Collected At: 09/03/2025 08:19:39, Received At: 09/03/2025 08:19:39, Reported At: 13/03/2025 13:23:51)

----- End Of Report -----



Dr. Reshma Gokran
MD (Radiologist)
Reg. No-
2009/09/3296





33894 090325

Registration ID : 33894

Sample Collection : 09/03/2025 08:19:39

Name : MR. RAJEEV DETHE

Sample Received : 09/03/2025 08:19:39

Age/Sex : 42 Yrs. / M

Printed : 13/03/2025 14:13:30

Report Released : 13/03/2025 13:12:27

Ref. By : BANK OF BARODA

Sent By : Arcofemi Healthcare Pvt Ltd

OPHTHALMIC EVALUATION

Examination	Right Eye	Left Eye
Distance Vision	6/6	6/6
Near Vision	N/8	N/8
Color Vision	Normal	
Remarks	Normal	

(Collected At: 09/03/2025 08:19:39, Received At: 09/03/2025 08:19:39, Reported At: 13/03/2025 13:12:27)

----- End Of Report -----



Besment Vikas Paradise Below Axis Bank Mulund w

323/RAJEEV A DETHE 41 Yrs/Male 84 Kg/175 Cms

Date: 09-Mar-2025 11:40:19 AM

Ref.By :

Medication : NIL

Objective :

Protocol : BRUCE

History : NIL

Stage	StageTime (Min:Sec)	PhaseTime (Min:Sec)	Speed (mph)	Grade (%)	METs	H.R. (bpm)	B.P. (mmHg)	R.P.P. x100	PVC	Comments
Supine					1.0	78	120/70	93	-	
Standing					1.0	72	120/70	86	-	
HV					1.0	79	120/70	94	-	
ExStart					1.0	79	120/70	94	-	
Stage 1	1:06	1:07	1.7	10.0	2.4	98	120/80	117	-	
Stage 2	3:01	4:07	2.5	12.0	7.1	122	130/80	158	-	
Stage 3	3:01	7:07	3.4	14.0	10.2	158	140/80	221	-	
PeakEx	0:02	7:08	4.2	16.0	10.2	163	140/80	228	-	
Recovery	1:00		0.0	0.0	4.3	130	160/80	208	-	
Recovery	2:00		0.0	0.0	1.0	98	140/80	137	-	
Recovery	3:00		0.0	0.0	1.0	93	130/80	120	-	

Findings :

Exercise Time : 7:07 minutes
 Max HR attained : 158 bpm 88% of Max Predictable HR 179
 Max BP : 160/80(mmHg)
 WorkLoad attained : 10.2 (Good Effort Tolerance)
 No significant ST segment changes noted during exercise or recovery.
 No Angina/Arrhythmia/S3/murmur
 Final Impression : Test is negative for inducible ischaemia.
 Maximum Depression: 4:49

Advice/Comments:

STL

1 mm/Div

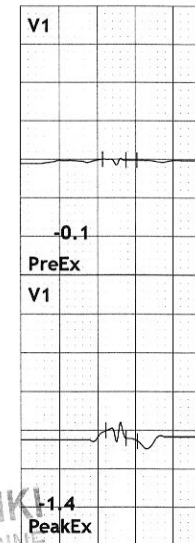
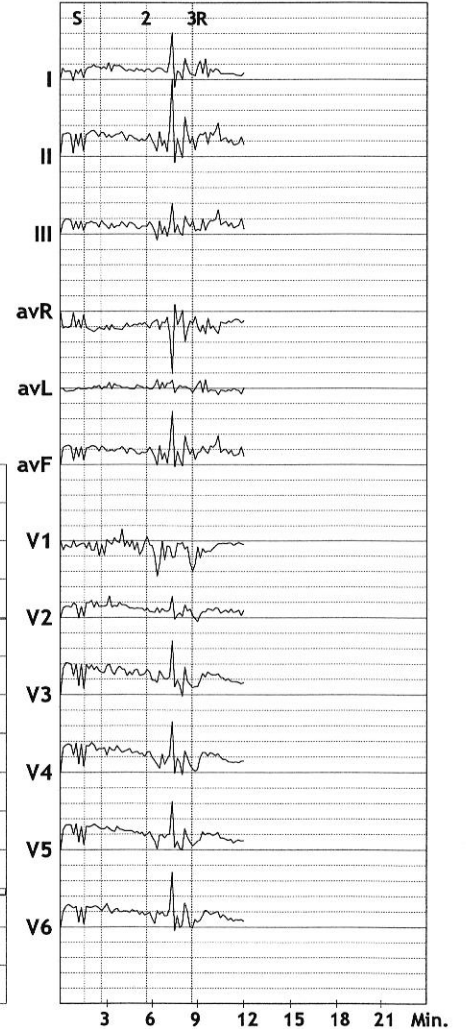

Mansi Solanki
 DR. MANSI SOLANKI
 MBBS MD GENERAL MEDICINE
 REG. NO. MMC 2024042065

HR: 76 bpm

METS: 1.0

BP: 120/70

MpHR: 42% of 179

Speed: 0.0 mph

Grade: 0.0%

12 Lead + Comparison

Raw ECG

BRUCE

(1.0-100)Hz

Ex Time 00:33

BLC :On

Notch :On

SUPINE

10.0 mm/mV

25 mm/Sec.

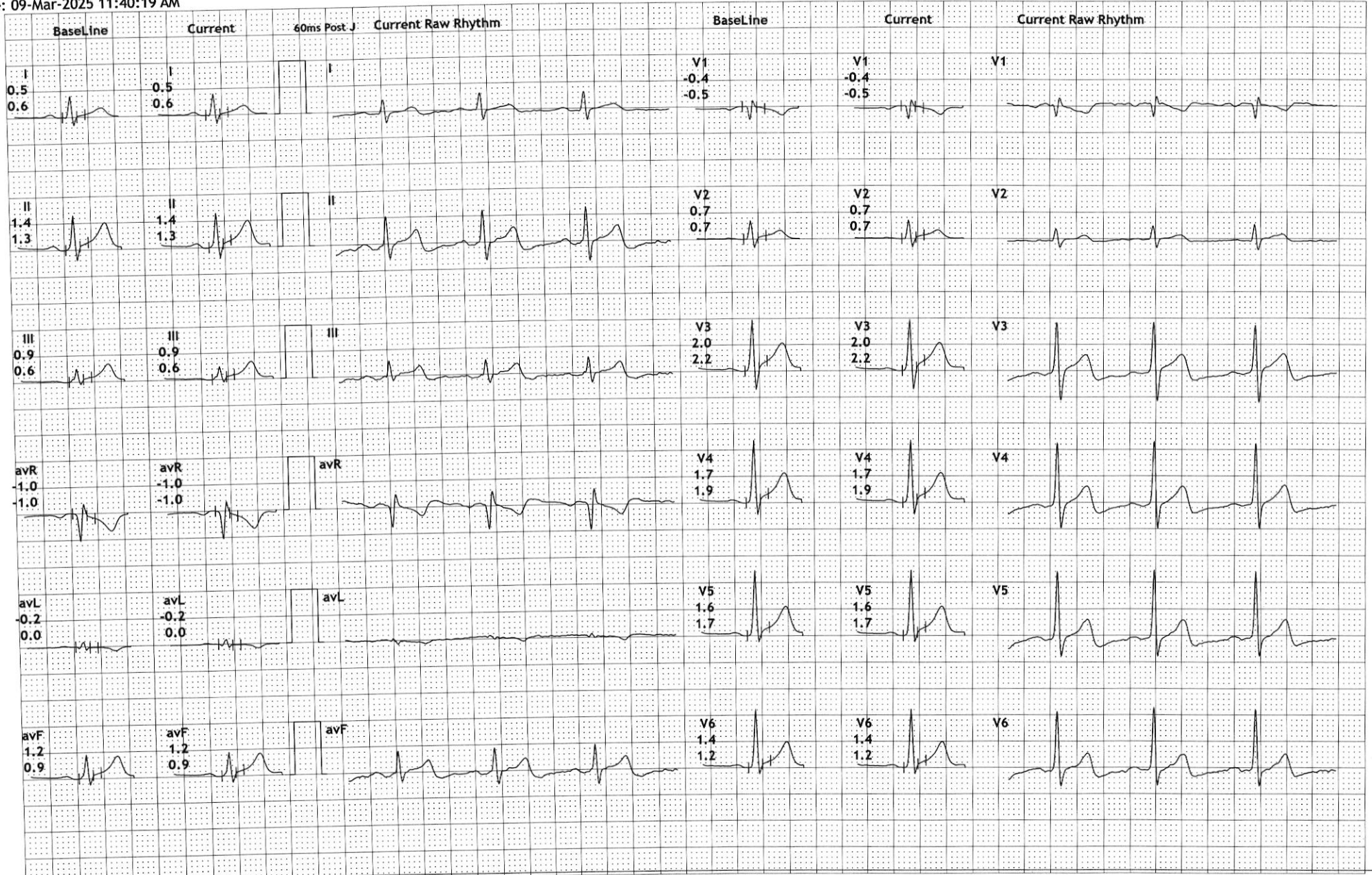

Excellas Clinics Pvt Ltd

Besment Vikas Paradise Below Axis Bank Mulund w

323/RAJEEV A DETHE

41 Yrs/Male

84 Kg/175 Cms

Date: 09-Mar-2025 11:40:19 AM

HR: 72 bpm

METS: 1.0

BP: 120/70

MHR: 40% of 179

Speed: 0.0 mph

Grade: 0.0%

12 Lead + Comparison

Raw ECG

BRUCE

(1.0-100)Hz

Ex Time 00:51

BLC :On

Notch :On

STANDING

10.0 mm/mV

25 mm/Sec.

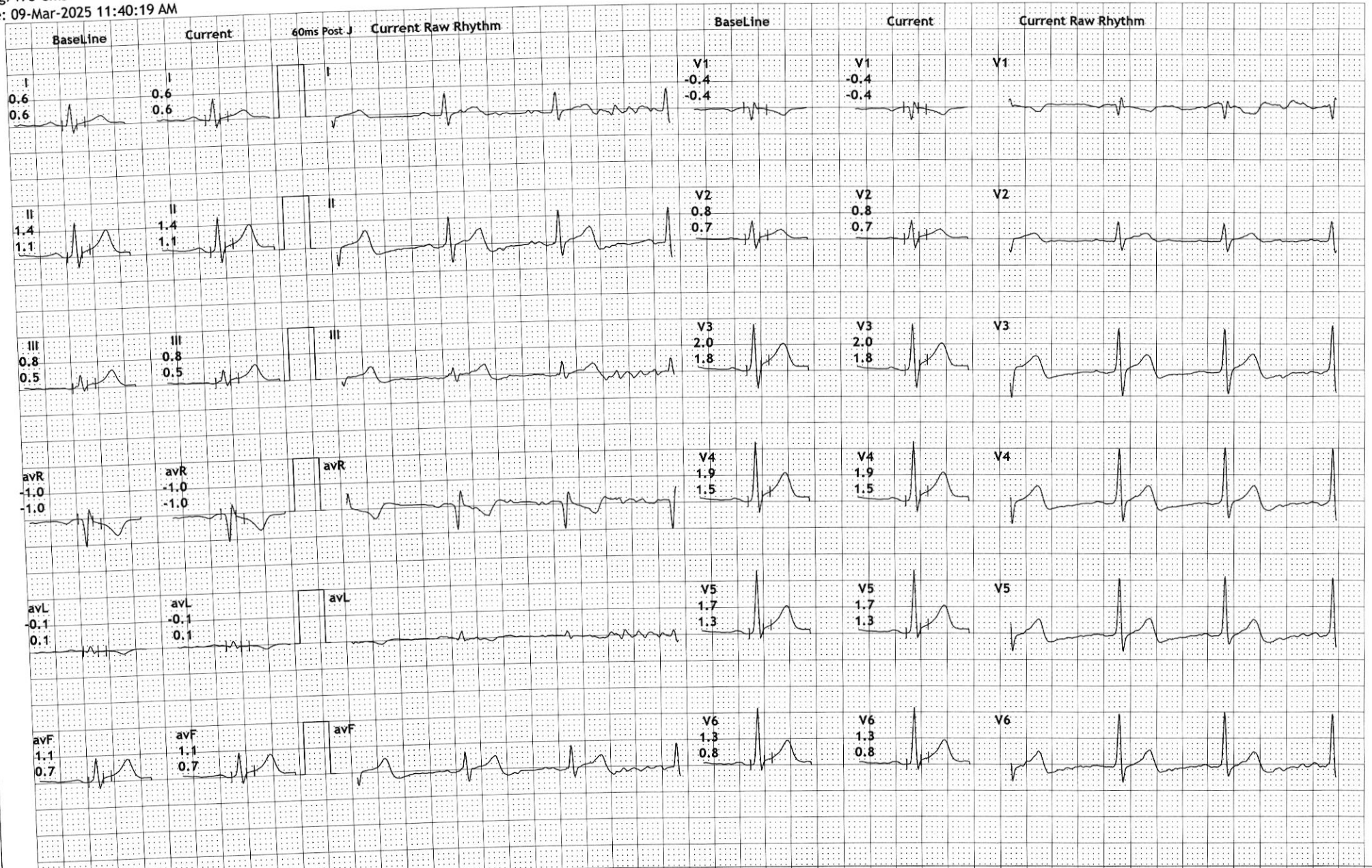

Print Date: 09-Mar-2025

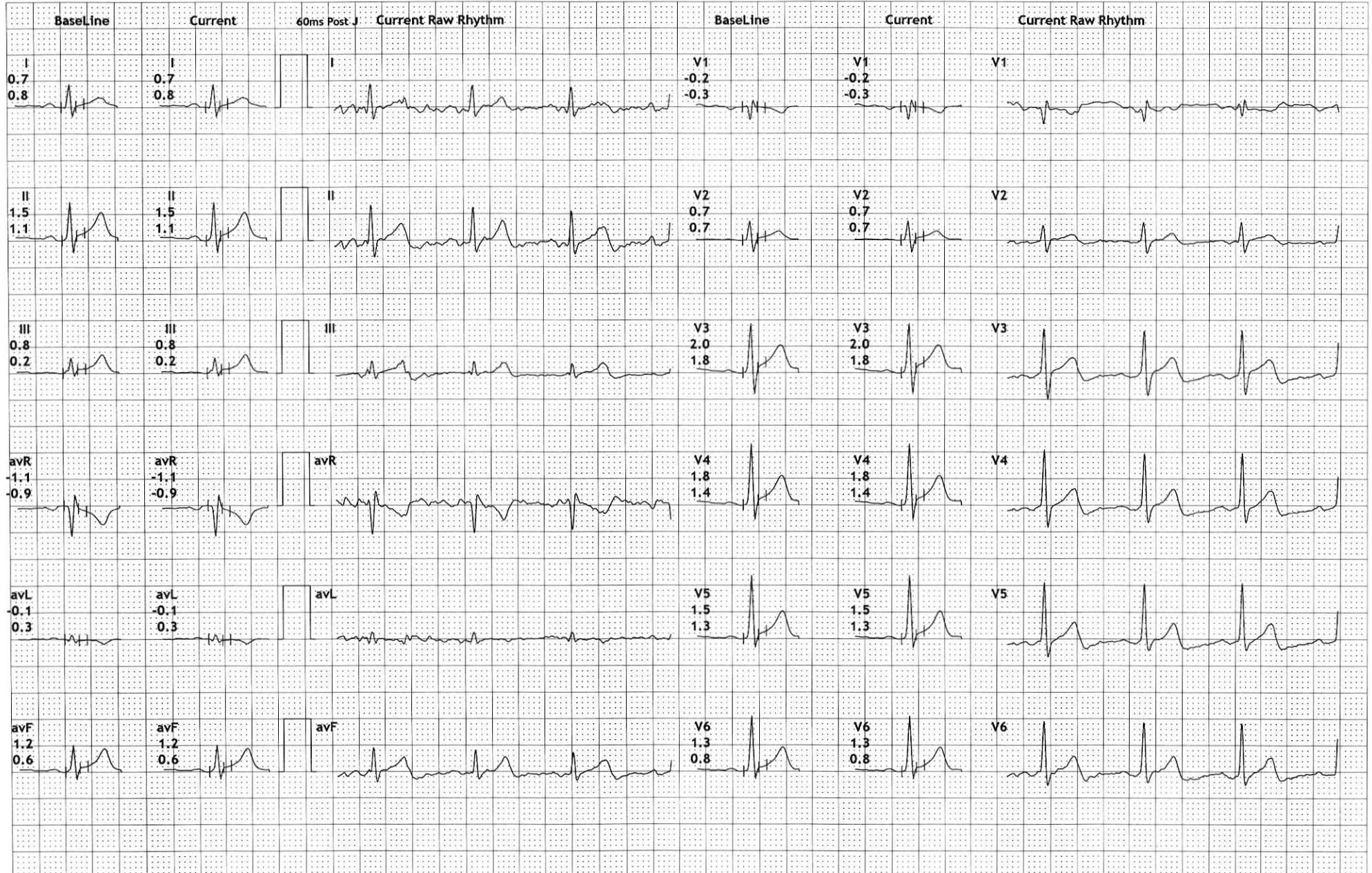

HR: 79 bpm

METS: 1.0

BP: 120/70

MPHR:44% of 179

Speed: 0.0 mph

Grade: 0.0%

Raw ECG

BRUCE

(1.0-100)Hz

Ex Time 00:00

BLC :On

Notch :On

ExStart

10.0 mm/mV

25 mm/Sec.

12 Lead + Comparison

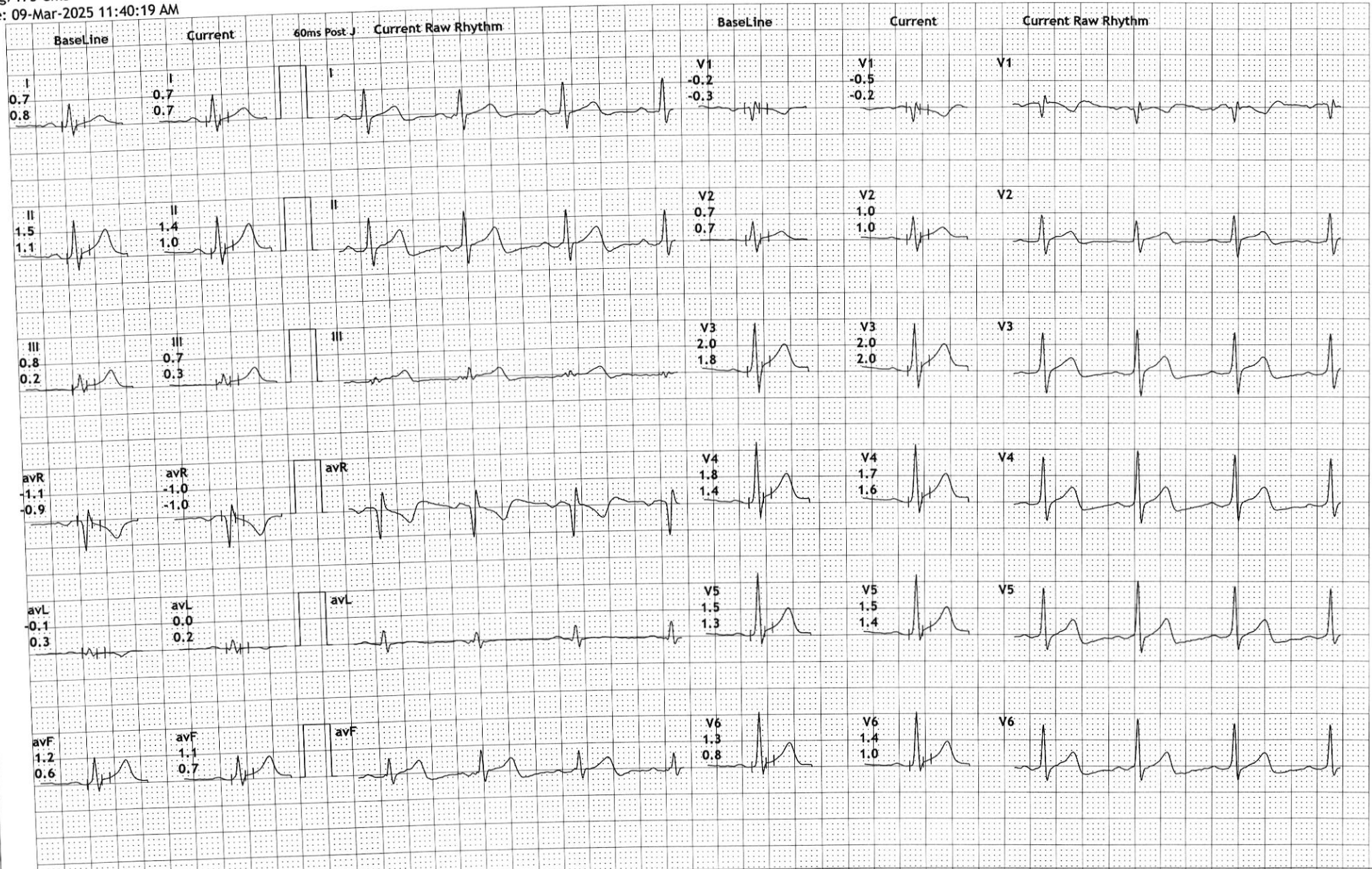

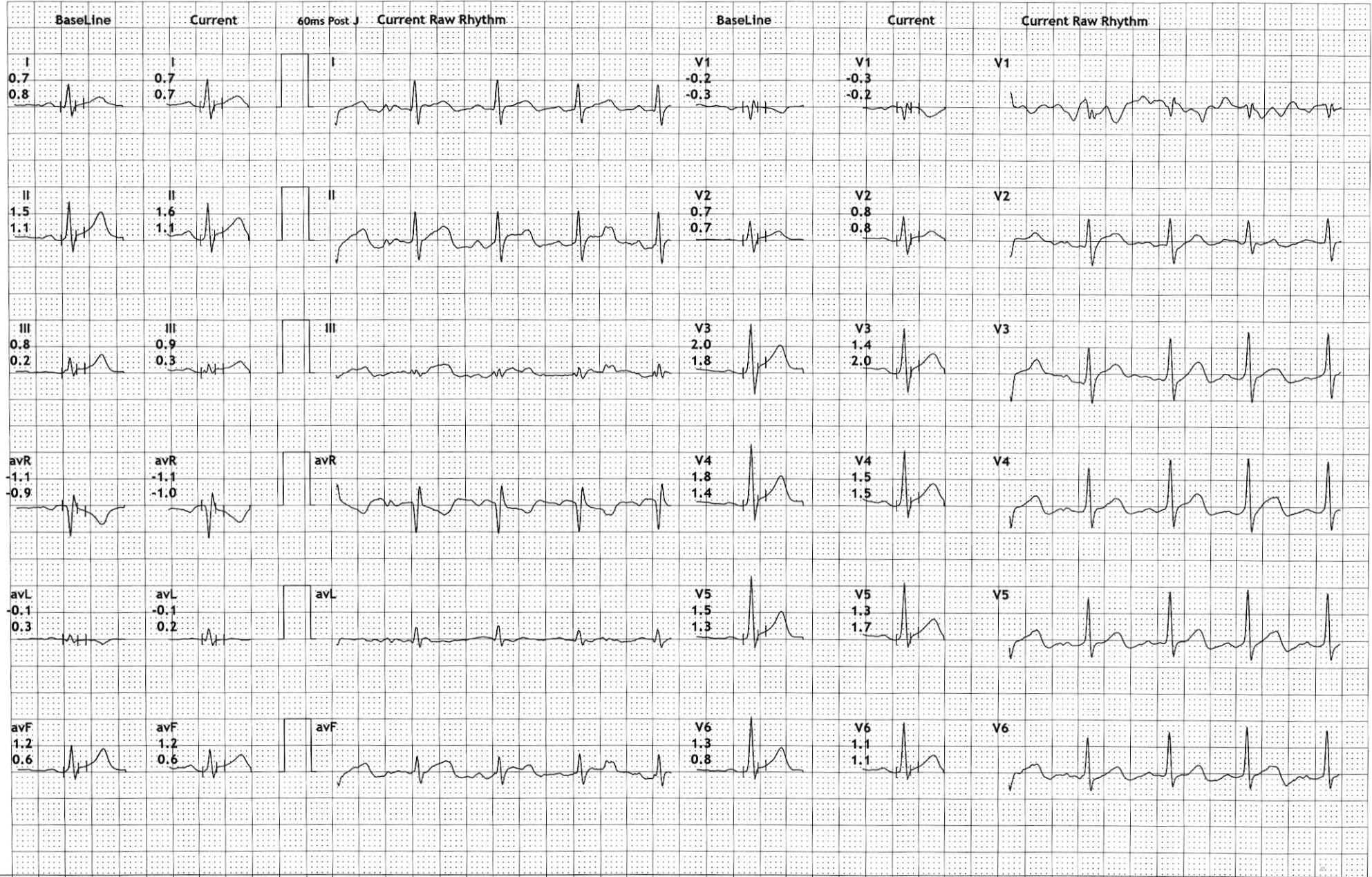

Besment Vikas Paradise Below Axis Bank Mulund w

323/RAJEEV A DETHE

41 Yrs/Male

84 Kg/175 Cms

Date: 09-Mar-2025 11:40:19 AM

HR: 122 bpm

METS: 7.1

BP: 130/80

MpHR:68% of 179

Speed: 2.5 mph

Grade: 12.0%

Raw ECG

BRUCE

(1.0-100)Hz

Ex Time 04:05

BLC :On

Notch :On

Stage 2 (03:00)

10.0 mm/mV

25 mm/Sec.

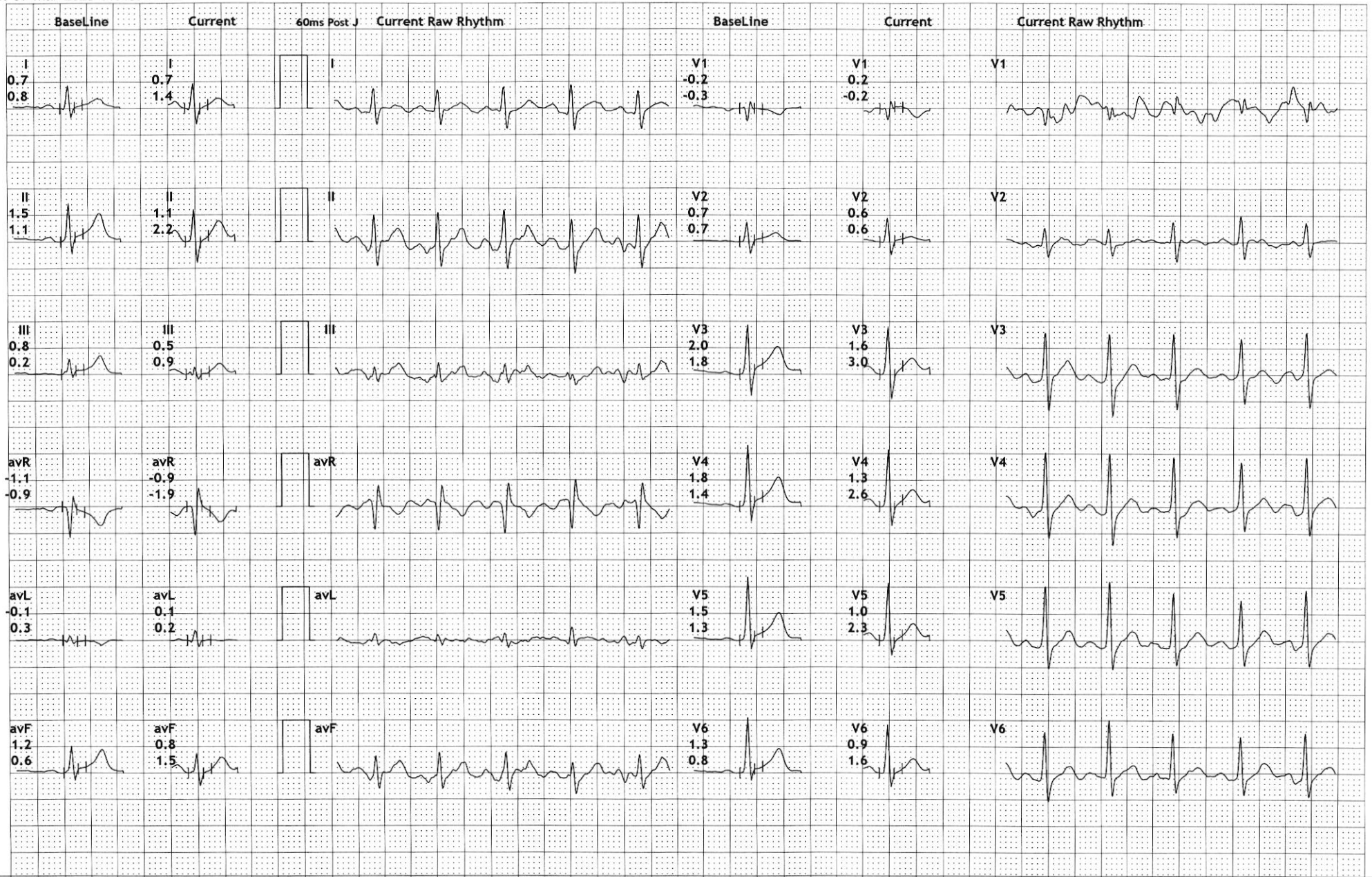

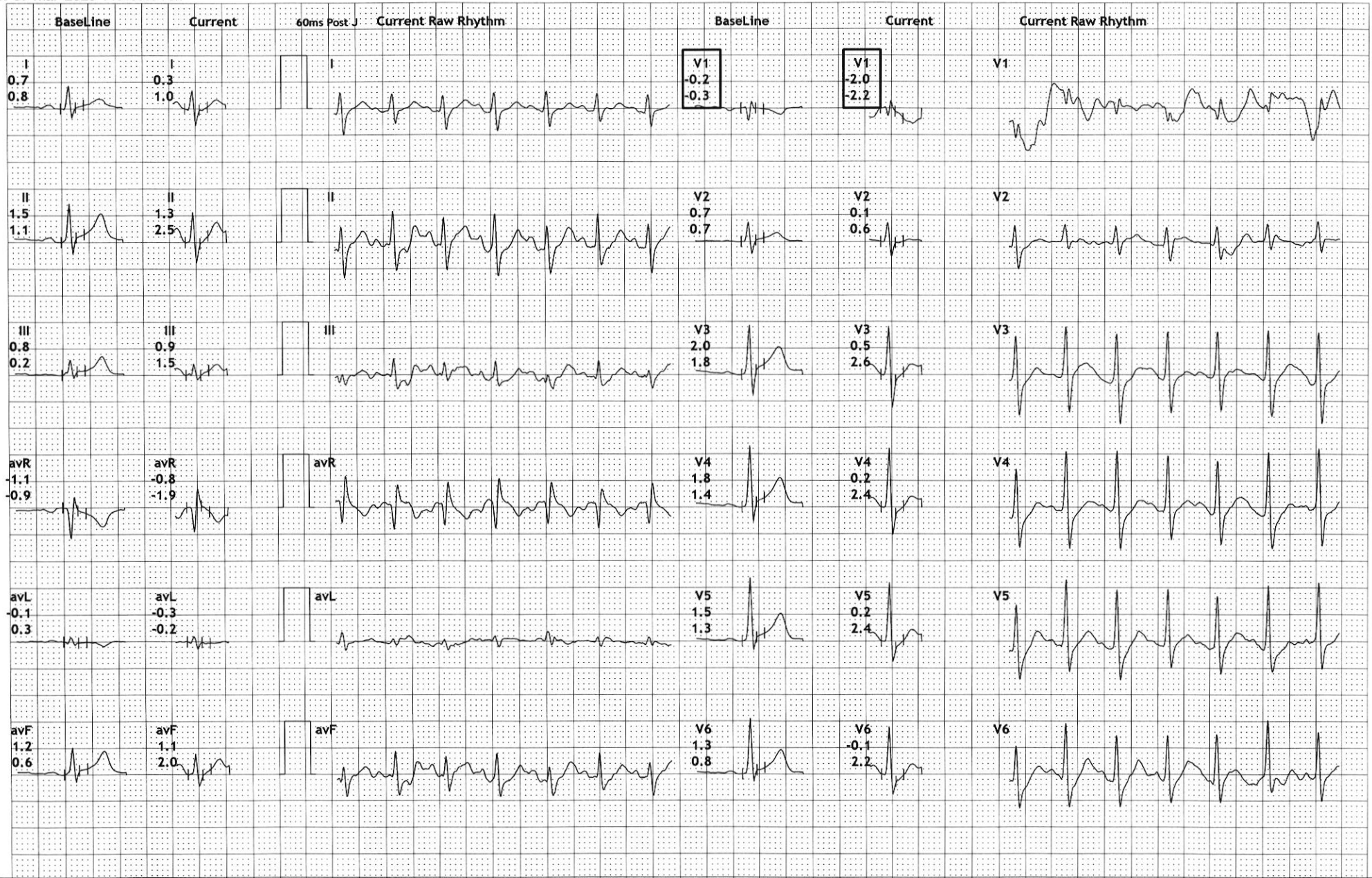

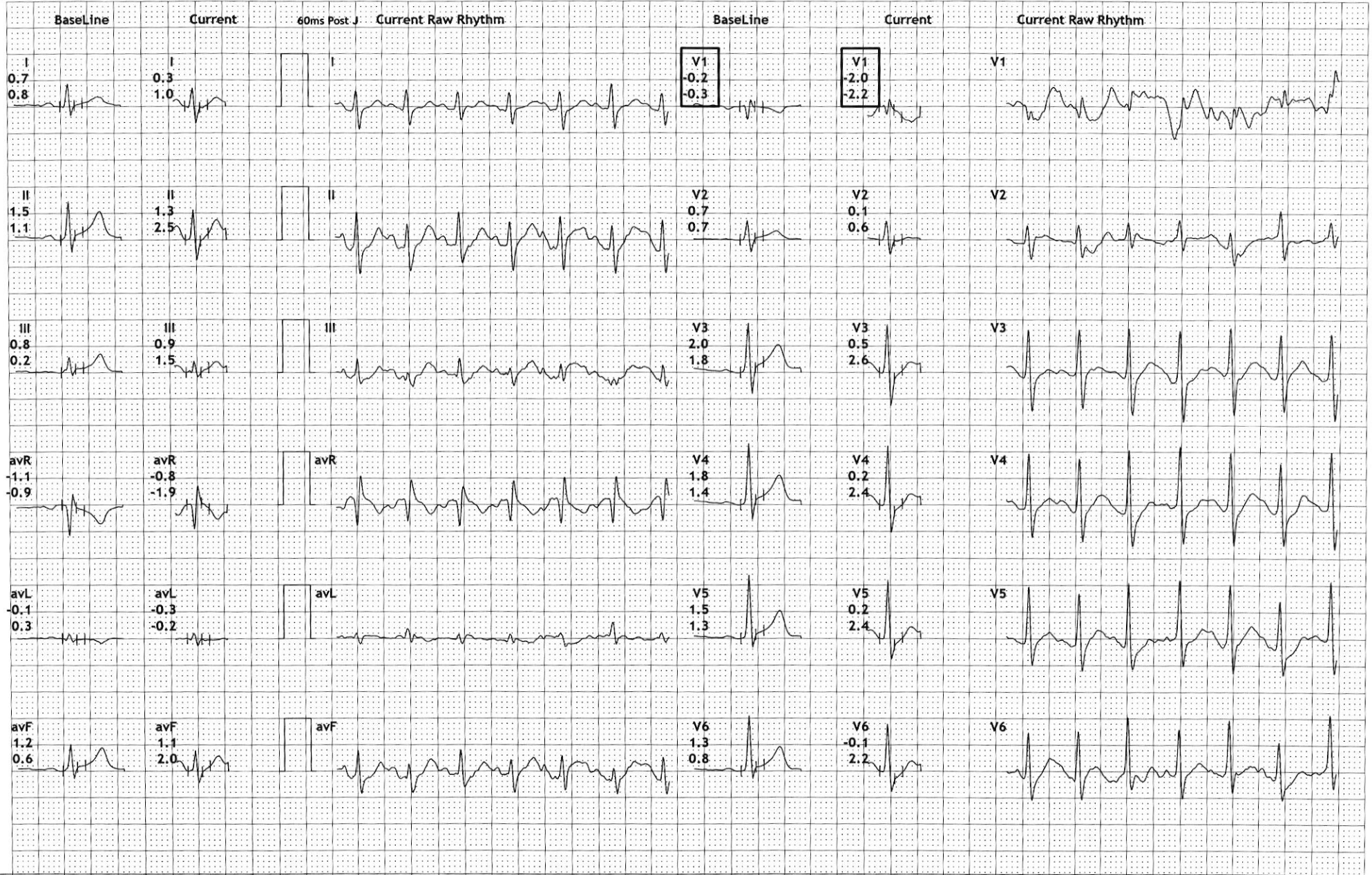

HR: 130 bpm

METS: 4.2

BP: 160/80

MpHR:72% of 179

Speed: 0.0 mph

Grade: 0.0%

12 Lead + Comparison

Raw ECG

BRUCE

(1.0-100)Hz

Ex Time 07:06

BLC :On

Notch :On

Recovery : (01:00)

10.0 mm/mV

25 mm/Sec.

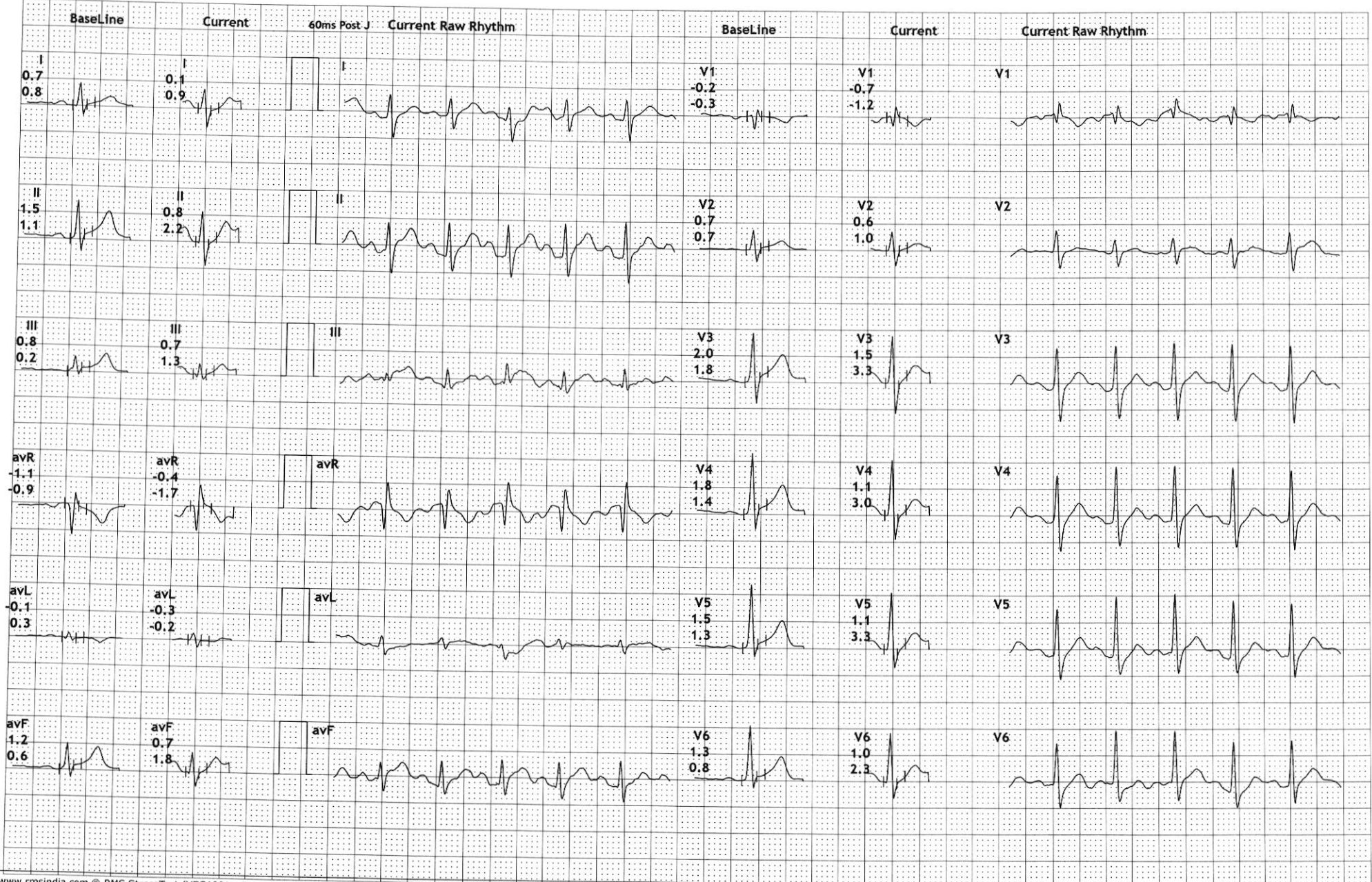

Excellas Clinics Pvt Ltd

12 Lead + Comparison

Besment Vikas Paradise Below Axis Bank Mulund w

323/RAJEEV A DETHE

41 Yrs/Male

84 Kg/175 Cms

Date: 09-Mar-2025 11:40:19 AM

HR: 98 bpm

METS: 1.0

BP: 150/80

MPHR:54% of 179

Speed: 0.0 mph

Grade: 0.0%

Raw ECG

BRUCE

(1.0-100)Hz

Ex Time 07:06

BLC :On

Notch :On

Recovery : (02:00)

10.0 mm/mV

25 mm/Sec.

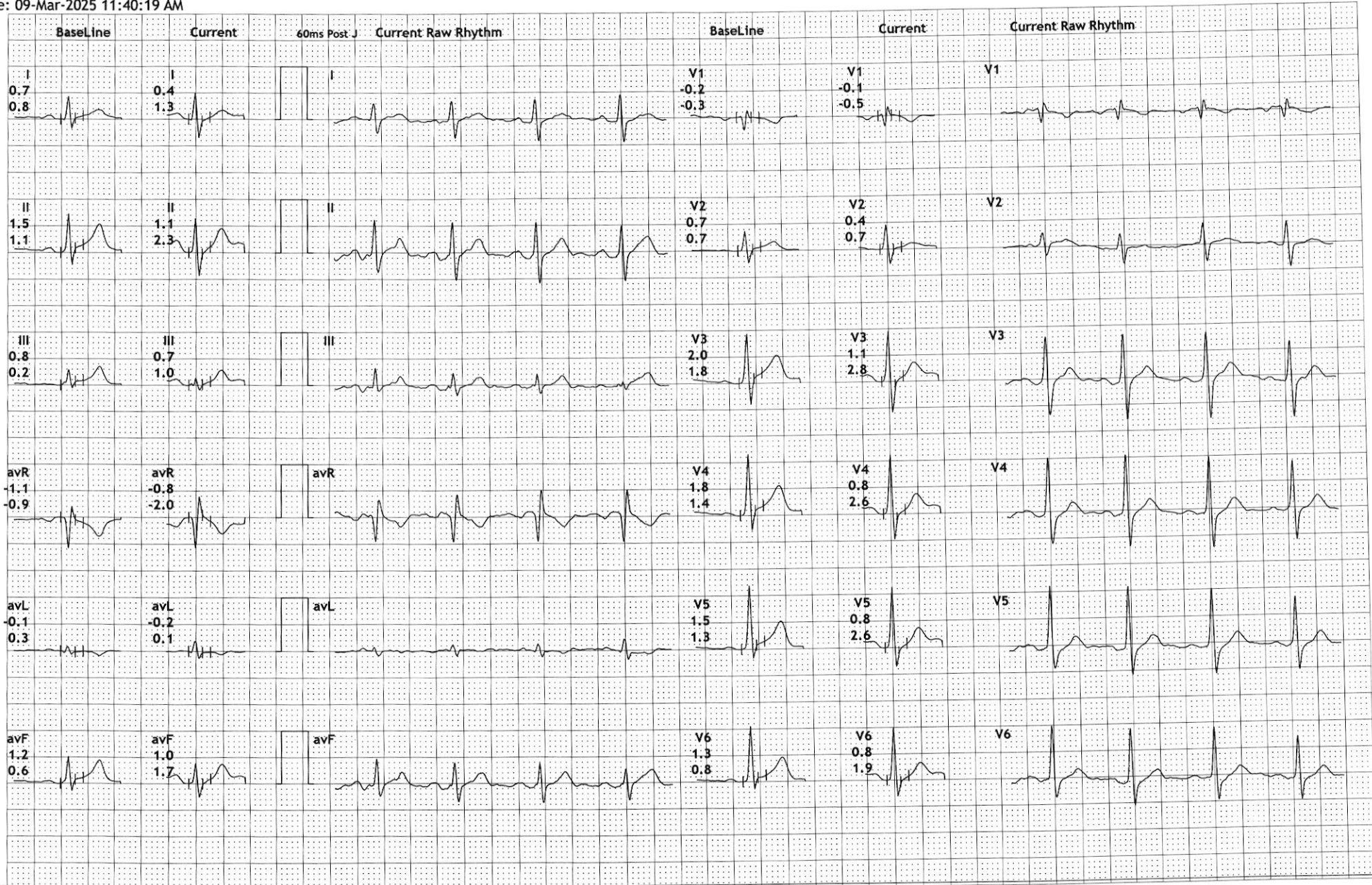

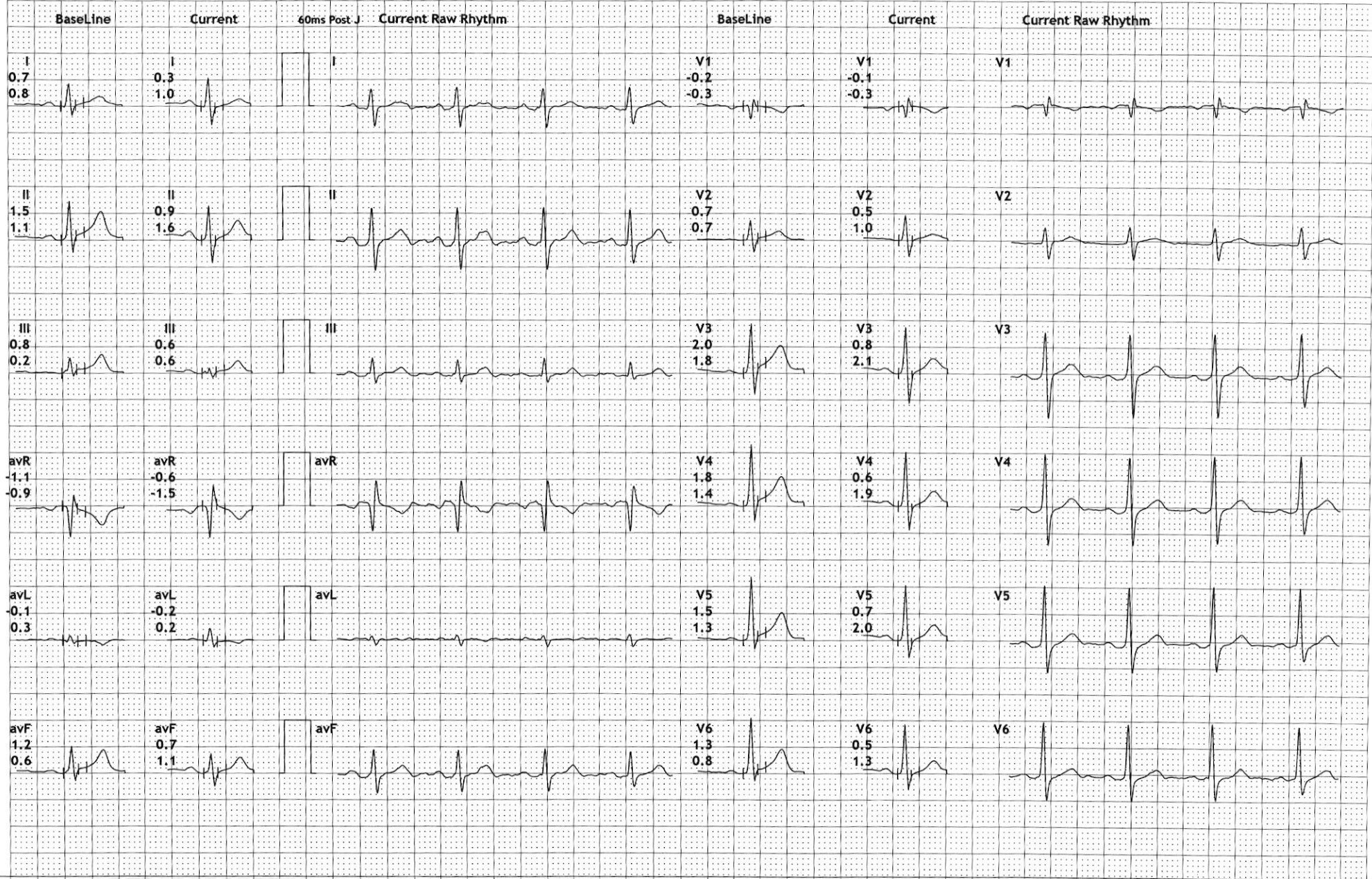

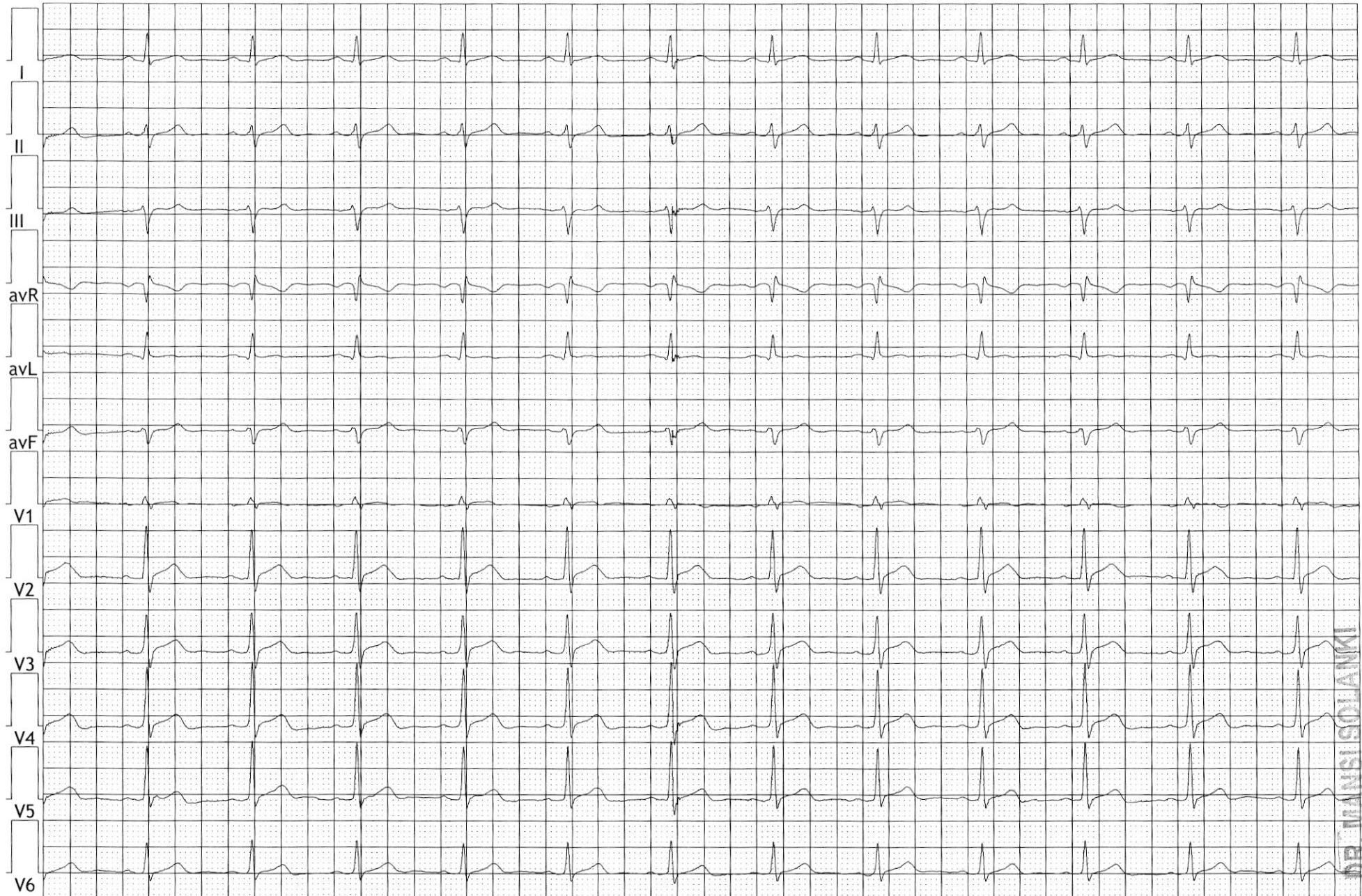
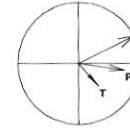

DR. MANI SOLANKI
MBBS MD GENERAL MEDICINE
REG. NO. MRC 2024042065

CAD correlate clinically