

2025021509303043

ID:
Name:
Age:
Gender:

Mr. JAGADISHA S
Age/Sex: 44 Y, M
PTID: PTH202501 271948
Birth Date: 17-17-1981

Sinus arrhythmia

— Interpretation made without knowing patient's gender/age —

73 bpm
142 ms
84 ms
18/441 ms
/52/26 deg

Normal ECG

Unconfirmed Diagnosis.

Micrograms

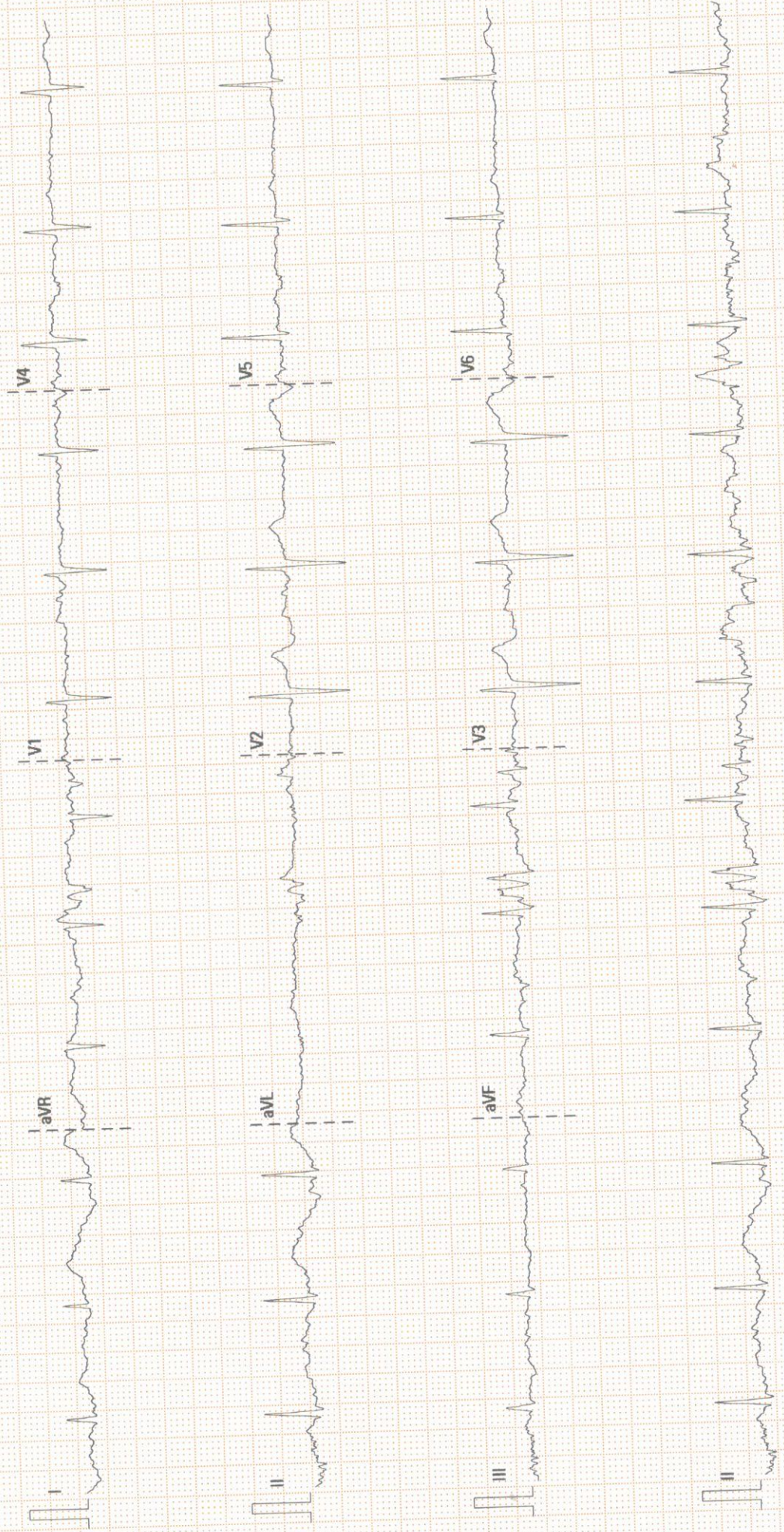



Dec 20, 2021 - Dec 19, 2025



Radiology Report

Patient Name : Mr. JAGADISHA S Age/Sex : 44 Y/M Order Date : 15-02-2025 08:02
Ref by : MR No. : PTH202500271948

USG ABDOMEN AND PELVIS

Suboptimal study due to poor sound penetration.

LIVER: Normal in size (12.5cms) and shows mild increase in echopattern. No focal lesions seen. Intrahepatic biliary radicals are normal. Portal vein appears normal.

GALL BLADDER: Partially distended and shows few tiny gall bladder polyps largest ~measuring 3mm (Review scan after 12hrs of fasting)

PANCREAS: Normal in size, shape & has uniform echogenicity.

SPLEEN: Normal in size and echopattern. No focal lesions seen.

KIDNEYS: Both the kidneys are normal in position, size, shape and contour. Cortical echogenicity is normal, corticomedullary differentiation is well maintained.

RT.KIDNEY- 11.1cm in length and 1.7cm in parenchymal thickness. No calculi / hydronephrosis seen. An anechoic cystic lesion measuring 8mm seen at upper pole of cortex of right kidney without appreciable septae

LT.KIDNEY- 11.3cm in length and 2.3cm in parenchymal thickness. No calculi / hydronephrosis seen.

URINARY BLADDER: Normal in outline and wall thickness. No calculi or mucosal irregularity seen.

PROSTATE: Normal in size and echotexture.

No free fluid / dilated / thickened bowel loops are noted.

IMPRESSION:

- Grade I hepatic steatosis.
- Gall bladder polyps.

DR ARPITA SANIKOP
CONSULTANT RADIOLOGIST

PEOPLE TREE HOSPITALS

A UNIT OF TMI HEALTHCARE PRIVATE LIMITED

CIN: U85100KA2011PTC059175

2, Tumkur Road, Goraguntepalya, Yeshwanthpur, Bengaluru 22

appointments@peopletreehospitals.com; Ph: +91 99000 91881 | +91 80 49599900

PTH/GEN/18/Rev-1/17

PEOPLE TREE Hospitals @ Raghavendra
Dasarahalli, Tumkur Road, Bengaluru
P: +91 9900511146

PEOPLE TREE Hospital @ Meenakshi
Hanumanthnagar, Bengalure
P : +80 267 55 800/ 901 / 402

PEOPLE TREE MAAGRA
Yelahanka Satellite Town, Bengaluru
P : +80 4665 99 99



Dec 20, 2021 - Dec 19, 2025



Radiology Report

Patient Name : Mr. JAGADISHA S Age/Sex : 44 Y/M Order Date : 15-02-2025 08:02
Ref by : MR No. : PTH202500271948

X RAY CHEST PA VIEW

FINDINGS:

- Lung fields are clear.
- No mediastinal shift.
- Both the hila appear normal.
- CP angles are normal.
- Cardiac diameter is within normal limits.
- Visible bony thoracic cage is normal.

IMPRESSION:

- NORMAL STUDY

DR ARPITA SANIKOP
CONSULTANT RADIOLOGIST

PTH/GEN/18/Rev-1/17

PEOPLE TREE HOSPITALS
A UNIT OF TMI HEALTHCARE PRIVATE LIMITED
CIN: U85100KA2011PTC059175

2, Tumkur Road, Goraguntepalya, Yeshwanthpur, Bengaluru 22
appointments@peopletreehospitals.com; Ph: +91 99000 91881 | +91 80 49599900

PEOPLE TREE Hospitals @ Raghavendra
Dasarahalli, Tumkur Road, Bengaluru
P: +91 9900511146

PEOPLE TREE Hospital @ Meenakshi
Hanumanthnagar, Bengalure
P : +80 267 55 800/ 901 / 402

PEOPLE TREE MAAGRA
Yelahanka Satellite Town, Bengaluru
P : +80 4665 99 99

Touch • Move • Inspire



Dec 20, 2021 - Dec 19, 2025



COLOR DOPPLER ECHOCARDIOGRAPHY REPORT

NAME: MR. JAGADISHA S

AGE/GENDER: 44Y/MALE

PTID : PTH202500271948

DATE: 15/02/2025

REFERRED BY: PACKAGE

INDICATION: Cardiac Evaluation

VALVES:

MITRAL VALVE : Normal, Trace MR
AORTIC VALVE : Trileaflet, Normal, No AS/AR
TRICUSPID VALVE : Normal, Trace TR
PULMONARY VALVE : Normal

CHAMBERS:

LEFT ATRIUM : Normal
RIGHT ATRIUM : Normal
LEFT VENTRICLE : Normal in size, Normal LV Systolic Function
RIGHT VENTRICLE : Normal

SEPTAE:

IVS : Grossly Intact
IAS : Grossly Intact

GREAT ARTERIES:

AORTA : Grossly Normal
PULMONARY ARTERY : Grossly Normal

PERICARDIUM

: Nil

IVC

: IVC 09mm, Normal and Collapsing >50%

PTH/GEN/18/Rev-1/17

PEOPLE TREE HOSPITALS
A UNIT OF TMI HEALTHCARE PRIVATE LIMITED
CIN: U85100KA2011PTC059175

2, Tumkur Road, Goraguntepalya, Yeshwanthpur, Bengaluru 22
appointments@peopletreehospitals.com; Ph: +91 99000 91881 | +91 80 49599900

PEOPLE TREE MAAGRA



Dec 20, 2021 - Dec 19, 2025



MEASUREMENTS :

AO – 3.1cm LVID (d) – 4.4cm IVS (d) – 09mm PW (d) – 09mm
EF – 60%
LA – 3.5cm LVID (s) – 2.9cm IVS (s) – 16mm PW (s) – 16mm

DOPPLER DATA:

MITRAL VALVE : E – 0.73m/sec, A – 0.65m/sec, E/A – 1.122m/sec
AORTIC VALVE : AV Vmax – 1.21m/sec
PULMONIC VALVE : PV Vmax – 1.00m/sec
TRICUSPID VALVE : TR Vmax – 1.80m/sec + RAP(5mmHg), PASP= 18mmHg

REGIONAL WALL MOTION ABNORMALITIES -- None

FINAL IMPRESSION:

- Normal Chambers and Dimensions
- No RWMA at Rest, LVEF- 60%
- Normal LV Systolic Function
- Preserved LV Diastolic Function
- Trace MR/TR
- No Clot/Vegetation/Effusion

DR. VINODH KUMAR K
MBBS, MD(General Medicine), DM Cardiology
FSCAI(USA), Interventional Cardiology(Spain)

DR. K MANJUNATH
NON-INVASIVE CARDIOLOGIST

Seema
Echocardiographer

PTH/GEN/18/Rev-1/17

PEOPLE TREE HOSPITALS

A UNIT OF TMI HEALTHCARE PRIVATE LIMITED

CIN: U85100KA2011PTC059175

2, Tumkur Road, Goraguntepalya, Yeshwanthpur, Bengaluru 22
appointments@peopletreehospitals.com; Ph: +91 99000 91881 | +91 80 49599900

PEOPLE TREE Hospitals @ Raghavendra
Dasarahalli, Tumkur Road, Bengaluru
P: +91 9900511146

PEOPLE TREE Hospital @ Meenakshi
Hanumanthnagar, Bengaluru
P : +80 267 55 800/ 901 / 402

PEOPLE TREE MAAGRA
Yelahanka Satellite Town, Bengaluru
P : +80 4665 99 99

Touch • Move • Inspire

LABORATORY INVESTIGATION REPORT

Name	: Mr. JAGADISHA S	MR No	: PTH202500271948
Age/Sex	: 44 Y/M	Prescribing Dr	:
Mobile No	: +919481290605	Reported on	: 15-02-2025 11:28
Requesting Ward	:		
Referred By	: DEEPAK (PRO)		

HAEMATOLOGY

Parameters	Observed Values	Units	Reference Range	Sample
------------	-----------------	-------	-----------------	--------

BLOOD GROUPING & RH TYPING, (Sample Received On: 15 Feb, 2025 8:37:00 AM)

BLOOD GROUP	"B"			Plasma(EDTA)
RH Type	POSITIVE			
Note	Blood group done by forward grouping only. Suggested confirmation by forward and reverse typing method for the purpose of blood transfusion etc			

DISCLAIMER : The result obtained relate only to the sample given/received & tested. A single test result is not always indicative of a disease, it has to be correlated with clinical data for interpretation.

---End of Report---



VERIFIED BY
Bindhu B R

DR SOWMYA T M | DNB,PDF(Oncopathology)
Consultant Pathologist
KMC NO 85654

LABORATORY INVESTIGATION REPORT

Name	: Mr. JAGADISHA S	MR No	: PTH202500271948
Age/Sex	: 44 Y/M	Prescribing Dr	:
Mobile No	: +919481290605	Reported on	: 15-02-2025 09:54
Requesting Ward	:		
Referred By	: DEEPAK (PRO)		

HAEMATOLOGY

Parameters	Observed Values	Units	Reference Range	Sample
COMPLETE BLOOD COUNTS (AUTOMATED) (CBC), (Sample Received On:15 Feb, 2025 8:37:00 AM)				
HAEMOGLOBIN (AUTOMATED)	14.3	g/dL	13.5- 18	Plasma(EDTA)
TC (TOTAL COUNT) (AUTOMATED)	6780	Cell/mm ³	4000 - 11000	
NEUTROPHILS	46.6	%	40-75	
LYMPHOCYTES	42.2	%	20-45	
EOSINOPHILS	4.0	%	1 - 6	
MONOCYTES	6.5	%	1 - 10	
BASOPHILS	0.7	%	0 - 1	
RBC COUNT	4.62	Million cell/mm ³	4.2 - 6.5	
PLATELET COUNT	290000	Cells/mm ³	150000 - 450000	
PCV	42.5	%	39 - 54	
MCV	92.0	fL	75-95	
MCH	31.0	pg	30 - 35	
MCHC	33.6	g/dL	30 - 35	

DISCLAIMER : The result obtained relate only to the sample given/received & tested. A single test result is not always indicative of a disease, it has to be correlated with clinical data for interpretation.

---End of Report---



VERIFIED BY
Bindhu B R

DR SOWMYA T M | DNB,PDF(Oncopathology)
Consultant Pathologist
KMC NO 85654

LABORATORY INVESTIGATION REPORT

Name	: Mr. JAGADISHA S	MR No	: PTH202500271948
Age/Sex	: 44 Y/M	Prescribing Dr	:
Mobile No	: +919481290605	Reported on	: 15-02-2025 10:28
Requesting Ward	:		
Referred By	: DEEPAK (PRO)		

HAEMATOLOGY

Parameters	Observed Values	Units	Reference Range	Sample
ESR (Sample Received On:15 Feb, 2025 8:37:00 AM)	38	mm/hr	0 - 10	Plasma(EDTA)

DISCLAIMER : The result obtained relate only to the sample given/received & tested. A single test result is not always indicative of a disease, it has to be correlated with clinical data for interpretation.

---End of Report---



VERIFIED BY
Bindhu B R

DR SOWMYA T M | DNB,PDF(Oncopathology)
Consultant Pathologist
KMC NO 85654

LABORATORY INVESTIGATION REPORT

Name	: Mr. JAGADISHA S	MR No	: PTH202500271948
Age/Sex	: 44 Y/M	Prescribing Dr	:
Mobile No	: +919481290605	Reported on	: 15-02-2025 11:27
Requesting Ward	:		
Referred By	: DEEPAK (PRO)		

BIOCHEMISTRY

Parameters	Observed Values	Units	Reference Range	Sample
------------	-----------------	-------	-----------------	--------

Lab ID No: LAB599845
FASTING URINE SUGAR
(Sample Received On:15 Feb, 2025 8:37:00 AM)
NIL
Urine

THYROID PROFILE (T3 T4 TSH),
(Sample Received On:15 Feb, 2025 8:37:00 AM)
Lab ID No: LAB599845
T3[Chemiluminescence] 1.340 ng/mL 0.970 - 1.69 Serum
T4[Chemiluminescence] 8.760 ug/dL 5.53 - 11.0
TSH[Chemiluminescence] 3.040 micIU/mL 0.4001 - 4.049
1st Trimester : > 0.1298 - 3.120
2nd Trimester : >0.2749 -2.652
3rd Trimester :> 0.3127 -2.947

PSA - TOTAL,
(Sample Received On:15 Feb, 2025 8:37:00 AM)
Lab ID No: LAB599845
PSA - TOTAL[Chemiluminescence] **0.272** ng/ml 0 - 4 Serum

DISCLAIMER : The result obtained relate only to the sample given/received & tested. A single test result is not always indicative of a disease, it has to be correlated with clinical data for interpretation.

---End of Report---



DR SURAKSHA RAO B | MBBS, MD
Consultant Pathologist
KMC No. 81288



DR SURAKSHA RAO B | MBBS, MD
Consultant Pathologist
KMC No. 81288

VERIFIED BY
Nutan N

LABORATORY INVESTIGATION REPORT

Name : Mr. JAGADISHA S	MR No : PTH202500271948
Age/Sex : 44 Y/M	Prescribing Dr :
Mobile No : +919481290605	
Requesting Ward :	Reported on : 15-02-2025 11:27
Referred By : DEEPAK (PRO)	

BIOCHEMISTRY

Parameters	Observed Values	Units	Reference Range	Sample
GLUCOSE - FASTING SUGAR(FBS), (Sample Received On:15 Feb, 2025 8:37:00 AM)				
Lab ID No: LAB599845				
FASTING BLOOD SUGAR[GOD-POD]	106	mg/dL	70 - 106	Serum
LIPID PROFILE (CHOL,TGL,LDL ,HDL), (Sample Received On:15 Feb, 2025 8:37:00 AM)				
Lab ID No: LAB599845				
CHOLESTEROL- TOTAL[CHOD-POD]	172.00	mg/dL	Desirable : <200 Borderline High : 200 - 239 High : >=240	Serum
TRYGLYCERIDES[GPO]	92	mg/dL	<150	
CHOLESTEROL - LDL[Calculated]	114.6	mg/dL	Up to 130	
CHOLESTEROL - HDL[Polymer detergent]	39.0	mg/dL	Low : <40 High : >=60	
CHOLESTEROL - VLDL[Calculated]	18.40	mg/dL	<40	
LDL : HDL RATIO	2.94		<3.5	
Lab ID No: LAB599845				
URIC ACID - SERUM[Uricase POD]	7.40	mg/dL	3.5 - 8.5	Serum
(Sample Received On:15 Feb, 2025 8:37:00 AM)				
Lab ID No: LAB599845				
BUN (BLOOD UREA NITROGEN)[Urease]	8.88	mg/dL	7 – 20	Serum
(Sample Received On:15 Feb, 2025 8:37:00 AM)				
CREATININE- SERUM, (Sample Received On:15 Feb, 2025 8:37:00 AM)				
Lab ID No: LAB599845				
CREATININE - SERUM[Creatinine Amidohydrolase]	1.00	mg/dL	0.6 - 1.3	Serum
LIVER FUNCTION TEST (TBIL,DBIL,PROTEIN,ALB,OT,PT,ALP,GGT), (Sample Received On:15 Feb, 2025 8:37:00 AM)				
Lab ID No: LAB599845				
BILIRUBIN- TOTAL[Reflectance Spectrophotometry]	1.1	mg/dL	0.2 - 1.3	Serum
BILIRUBIN- DIRECT[Reflectance Spectrophotometry]	0.3	mg/dL	0 - 0.3	
BILIRUBIN- INDIRECT[Reflectance Spectrophotometry]	0.8	mg/dL	0 - 0.6	
TOTAL PROTEIN[Biuret]	7.70	g/dL	6.4 - 8.3	
ALBUMIN[Bromocresol Green]	4.50	g/dL	3.5 - 5	
GLOBULIN	3.2	g/dL	2 - 3	

LABORATORY INVESTIGATION REPORT

Name	: Mr. JAGADISHA S	MR No	: PTH202500271948
Age/Sex	: 44 Y/M	Prescribing Dr	:
Mobile No	: +919481290605	Reported on	: 15-02-2025 11:27
Requesting Ward	:		
Referred By	: DEEPAK (PRO)		

A:G RATIO	1.4		0.8 - 2.5
SGOT (AST)[Multipoint Rate with P-5-P]	21.00	U/L	17 - 59
SGPT (ALT)[Multipoint Rate with P-5-P]	29.00	U/L	< 50
GGT[-glutamyl-p-nitroanilide]	13.00	IU/L	15 - 73
ALP[Enzymatic]	78.00	U/L	38 - 126

DISCLAIMER : The result obtained relate only to the sample given/received & tested. A single test result is not always indicative of a disease, it has to be correlated with clinical data for interpretation.

---End of Report---

VERIFIED BY
Nutan N



DR SURAKSHA RAO B | MBBS, MD
Consultant Pathologist
KMC No. 81288

LABORATORY INVESTIGATION REPORT

Name	: Mr. JAGADISHA S	MR No	: PTH202500271948
Age/Sex	: 44 Y/M	Prescribing Dr	:
Mobile No	: +919481290605	Reported on	: 15-02-2025 12:51
Requesting Ward	:		
Referred By	: DEEPAK (PRO)		

BIOCHEMISTRY

Parameters	Observed Values	Units	Reference Range	Sample
GLYCATED HEMOGLOBIN (HBA1C), (Sample Received On:15 Feb, 2025 8:37:00 AM)				
GLYCATED HEMOGLOBIN (HBA1C)[Nephelometry]	5.9	%	"Non-Diabetic HbA1c < 5.6 Fasting plasma glucose <100 Pre - Diabetes HbA1c 5.7 - 6.4 Fasting plasma glucose 100 - 125 Diabetes HbA1c > 6.5 Fasting plasma glucose > 126"	Plasma(EDTA)
ESTIMATED AVERAGE GLUCOSE	123	mg/dL		

Note : Any condition altering red cell life will alter the GHB values. Low Hb% values may not correlate with GHB. GHB value should not be taken as a sole criteria for diagnosis. GHB gives average Blood Glucose level for the period of 10 - 12 wks & it need not correlate with blood sugar levels. For Geriatric group, HbA1c reference range depends upon comorbid conditions.

DISCLAIMER : The result obtained relate only to the sample given/received & tested. A single test result is not always indicative of a disease, it has to be correlated with clinical data for interpretation.

---End of Report---

VERIFIED BY
Nutan N

DR SURAKSHA RAO B | MBBS, MD
Consultant Pathologist
KMC No. 81288

LABORATORY INVESTIGATION REPORT

Name	: Mr. JAGADISHA S	MR No	: PTH202500271948
Age/Sex	: 44 Y/M	Prescribing Dr	:
Mobile No	: +919481290605	Reported on	: 15-02-2025 12:51
Requesting Ward	:		
Referred By	: DEEPAK (PRO)		

BIOCHEMISTRY

Parameters	Observed Values	Units	Reference Range	Sample
GLUCOSE POST PRANDIAL SUGAR (PPBS), (Sample Received On:15 Feb, 2025 11:28:07 AM) POST PRANDIAL BLOOD SUGAR[GOD-POD]	109	mg/dL	70 - 140	Serum

DISCLAIMER : The result obtained relate only to the sample given/received & tested. A single test result is not always indicative of a disease, it has to be correlated with clinical data for interpretation.

---End of Report---

VERIFIED BY
Nutan N



DR SURAKSHA RAO B | MBBS, MD
Consultant Pathologist
KMC No. 81288

LABORATORY INVESTIGATION REPORT

Name	: Mr. JAGADISHA S	MR No	: PTH202500271948
Age/Sex	: 44 Y/M	Prescribing Dr	:
Mobile No	: +919481290605	Reported on	: 15-02-2025 12:51
Requesting Ward	:		
Referred By	: DEEPAK (PRO)		

BIOCHEMISTRY

Parameters	Observed Values	Units	Reference Range	Sample
GLUCOSE POST PRANDIAL SUGAR (PPBS), (Sample Received On:15 Feb, 2025 11:28:07 AM) POST PRANDIAL BLOOD SUGAR[GOD-POD]	109	mg/dL	70 - 140	Serum

DISCLAIMER : The result obtained relate only to the sample given/received & tested. A single test result is not always indicative of a disease, it has to be correlated with clinical data for interpretation.

---End of Report---

VERIFIED BY
Nutan N



DR SURAKSHA RAO B | MBBS, MD
Consultant Pathologist
KMC No. 81288

LABORATORY INVESTIGATION REPORT

Name	: Mr. JAGADISHA S	MR No	: PTH202500271948
Age/Sex	: 44 Y/M	Prescribing Dr	:
Mobile No	: +919481290605		
Requesting Ward	:	Reported on	: 15-02-2025 10:30
Referred By	: DEEPAK (PRO)		

CLINICAL PATHOLOGY

Parameters	Observed Values	Units	Reference Range	Sample
URINE ROUTINE AND MICROSCOPY (QUALITATIVE METHOD),				
(Sample Received On: 15 Feb, 2025 8:37:00 AM)				
PHYSICAL EXAMINATION				
Volume	15	mL	NA	Urine
Colour	PALE YELLOW		Pale Yellow	
Appearance	CLEAR		Clear	
CHEMICAL EXAMINATION(Automated)[Reagent Strip Method]				
pH	6.0		5.0 - 8.0	
Specific Gravity	1.020		1.001 - 1.035	
Albumin	NIL		TRACE, - 0.15g/L PRESENT(1+) - 0.3g/L PRESENT(2+) - 1.0g/L PRESENT(3+) - 3.0g/L PRESENT(4+) - 20g/L	
Sugar	NIL		TRACE - 100mg/dl PRESENT(1+) - 200mg/dl PRESENT(2+) - 500mg/dl PRESENT(3+) - 1000mg/dl PRESENT(4+) 2000mg/dl	
Ketone Bodies	NIL		NIL	
Nitrite	Negative		NA	
Bilirubin	NEGATIVE		Negative	
Urobilinogen	NORMAL		Normal	
MICROSCOPY[Manual Method]				
RBCs	NIL	/hpf	0 - 3/HPF	
Pus Cells	2-3	/hpf	0 - 5/HPF	
Epithelial Cells	1-2	/hpf	0 - 2/HPF	
Casts	NIL		NIL	
Crystals	NIL		NIL	
Others	NIL			

DISCLAIMER : The result obtained relate only to the sample given/received & tested. A single test result is not always indicative of a disease, it has to be correlated with clinical data for interpretation.

---End of Report---



VERIFIED BY
Nutan N

DR SOWMYA T M | DNB,PDF(Oncopathology)
Consultant Pathologist

LABORATORY INVESTIGATION REPORT

Name	: Mr. JAGADISHA S	MR No	: PTH202500271948
Age/Sex	: 44 Y/M	Prescribing Dr	:
Mobile No	: +919481290605	Reported on	: 15-02-2025 10:30
Requesting Ward	:		
Referred By	: DEEPAK (PRO)		

KMC NO 85654