



LABORATORY REPORT : BIOCHEMISTRY

Name	: Mrs. POGULA SUNITHA	Age /Sex	: 44Y Y(s)/FEMALE
Bill Date	: 08-Mar-2025 09:04 AM	UMR No.	: 652503000244
Rec. Dt	: 08-Mar-2025 10:18 AM	Bill No.	: MCB65250300567
Rept. Dt	: 08-Mar-2025 12:23 PM	Result No	: RWL250301339
Ref By	: DR. Girish Loya	Sample ID	: MCWWL7026234
Sample Type	: SERUM		

BUN(BLOOD UREA NITROGEN)

<u>Parameters</u>	<u>Result</u>	<u>Reference Range</u>	<u>Units</u>
BLOOD UREA <i>Urease kinetic</i>	26.6	16.6 - 48.5	mg/dL
BUN (Blood Urea Nitrogen.) <i>CALCULATED</i>	12.41	8.0 - 23.0	mg/dL

*** End Of Report ***

Verified By
Nreddy Rajkumar (030243)

DR. MANCHALA LATA
CONSULTANT PATHOLOGIST



LABORATORY REPORT : BIOCHEMISTRY

Name	: Mrs. POGULA SUNITHA	Age /Sex	: 44Y Y(s)/FEMALE
Bill Date	: 08-Mar-2025 09:04 AM	UMR No.	: 652503000244
Rec. Dt	: 08-Mar-2025 10:18 AM	Bill No.	: MCB65250300567
Rept. Dt	: 08-Mar-2025 12:23 PM	Result No	: RWL250301340
Ref By	: DR. Girish Loya	Sample ID	: MCWWL7026235
Sample Type	: SERUM		

HBA1C (GLYCOSYLATED HAEMOGLOBIN)

<u>Parameters</u>	<u>Result</u>	<u>Reference Range</u>	<u>Units</u>
HBA1C <i>HPLC</i>	5.6	" Normal : < 5.7% Pre diabetic : 5.7 % - 6.5 % Diabetic : > 6.5 %	
MPG(Mean Plasma Glucose) <i>Derived from HBA1c value</i>	122.06	" Excellent Control : 90 - 120 mg/dl Good Control : 121 - 150 "	mg/dl

*** End Of Report ***

Verified By
Nreddy Rajkumar (030243)

DR. MANCHALA LATA
CONSULTANT PATHOLOGIST



LABORATORY REPORT : BIOCHEMISTRY

Name	: Mrs. POGULA SUNITHA	Age /Sex	: 44Y Y(s)/FEMALE
Bill Date	: 08-Mar-2025 09:04 AM	UMR No.	: 652503000244
Rec. Dt	: 08-Mar-2025 10:18 AM	Bill No.	: MCB65250300567
Rept. Dt	: 08-Mar-2025 12:23 PM	Result No	: RWL250301341
Ref By	: DR. Girish Loya	Sample ID	: MCWWL7026234
Sample Type	: SERUM		

LIPID PROFILE

<u>Parameters</u>	<u>Result</u>	<u>Reference Range</u>	<u>Units</u>
TOTAL CHOLESTEROL <i>Enzymatic colorimetric</i>	192.0	Desirable : : < 200 mg/dL Borderline High : : 200 - 239 mg/dL High risk : > 240 mg/dL	mg/dL
HDL CHOLESTEROL <i>Homogeneous enzymatic colorimetric</i>	65.5 *	Low : : < 40 mg/dL High : : > 60 mg/dL	mg/dL
LDL CHOLESTEROL <i>Direct-Enzymatic colorimetric</i>	116.5 *	Very High : - > 190 mg/dL Optimal : - < 100 mg/dL Near Optimal : 100 - 129 mg/dL High : 160 - 189 mg/dL Borderline High:130-159 mg/dl	mg/dL
VLDL <i>Calculation</i>	15.8	2 - 30 mg/dL	mg/dL
SERUM TRYGLYCERIDES <i>Enzymatic colorimetric</i>	79.0	< 150 mg/dL Borderline High : 150 - 199 mg/dL High : 200 - 499 mg/dL	mg/dL
CHO/HDL RATIO <i>Calculation</i>	2.93	Normal : - < 3.5 High Risk : - > 5.0	
LDL/HDL RATIO	1.78		

*** End Of Report ***

Verified By
Nreddy Rajkumar (030243)

DR. MANCHALA LATA
CONSULTANT PATHOLOGIST



LABORATORY REPORT : BIOCHEMISTRY

Name	: Mrs. POGULA SUNITHA	Age /Sex	: 44Y Y(s)/FEMALE
Bill Date	: 08-Mar-2025 09:04 AM	UMR No.	: 652503000244
Rec. Dt	: 08-Mar-2025 10:18 AM	Bill No.	: MCB65250300567
Rept. Dt	: 08-Mar-2025 12:23 PM	Result No	: RWL250301350
Ref By	: DR. Girish Loya	Sample ID	: MCWWL7026239
Sample Type	: PLASMA		

FBS (FASTING BLOOD GLUCOSE WITH URINE GLUCOSE)

<u>Parameters</u>	<u>Result</u>	<u>Reference Range</u>	<u>Units</u>
FASTING BLOOD GLUCOSE <i>Hexokinase</i>	93	Normal Range : 70 - 99 Impaired Glucose tolerance : 100 -125 Diabetes Mellitus : >=126	mg/dL
FASTING URINE SUGAR <i>Hexokinase</i>	NIL *	Normal Range : 77 - 99 (3.9 to 5.5 mmol/L)	mg/dL

*** End Of Report ***

Verified By
Nreddy Rajkumar (030243)

DR. MANCHALA LATA
CONSULTANT PATHOLOGIST



LABORATORY REPORT : BIOCHEMISTRY

Name	: Mrs. POGULA SUNITHA	Age /Sex	: 44Y Y(s)/FEMALE
Bill Date	: 08-Mar-2025 09:04 AM	UMR No.	: 652503000244
Rec. Dt	: 08-Mar-2025 10:18 AM	Bill No.	: MCB65250300567
Rept. Dt	: 08-Mar-2025 12:23 PM	Result No	: RWL250301342
Ref By	: DR. Girish Loya	Sample ID	: MCWWL7026234
Sample Type	: SERUM		

SERUM CREATININE

<u>Parameters</u>	<u>Result</u>	<u>Reference Range</u>	<u>Units</u>
CREATININE <i>Jaffe</i>	0.79	0.5 - 0.9	mg/dL

*** End Of Report ***

Verified By
Nreddy Rajkumar (030243)

DR. MANCHALA LATA
CONSULTANT PATHOLOGIST



LABORATORY REPORT : BIOCHEMISTRY

Name	: Mrs. POGULA SUNITHA	Age /Sex	: 44Y Y(s)/FEMALE
Bill Date	: 08-Mar-2025 09:04 AM	UMR No.	: 652503000244
Rec. Dt	: 08-Mar-2025 10:18 AM	Bill No.	: MCB65250300567
Rept. Dt	: 08-Mar-2025 12:23 PM	Result No	: RWL250301343
Ref By	: DR. Girish Loya	Sample ID	: MCWWL7026234
Sample Type	: SERUM		

BUN / CREATININE RATIO

<u>Parameters</u>	<u>Result</u>	<u>Reference Range</u>	<u>Units</u>
BUN / CREATININE RATIO CALCULATED	15.7	10-20 mg/dL	mg/dL

*** End Of Report ***

Verified By
Nreddy Rajkumar (030243)

DR. MANCHALA LATA
CONSULTANT PATHOLOGIST



LABORATORY REPORT : BIOCHEMISTRY

Name	: Mrs. POGULA SUNITHA	Age /Sex	: 44Y Y(s)/FEMALE
Bill Date	: 08-Mar-2025 09:04 AM	UMR No.	: 652503000244
Rec. Dt	: 08-Mar-2025 10:18 AM	Bill No.	: MCB65250300567
Rept. Dt	: 08-Mar-2025 12:23 PM	Result No	: RWL250301344
Ref By	: DR. Girish Loya	Sample ID	: MCWWL7026234
Sample Type	: SERUM		

T3,T4 AND TSH

<u>Parameters</u>	<u>Result</u>	<u>Reference Range</u>	<u>Units</u>
T3 ECLIA	0.913	0.8 - 2.0	ng/mL
T4 ECLIA	8.36	5.1 - 14.1	ug/dL
TSH(THYROID STIMULATING HORMONE) ECLIA	5.93 *	0.270 - 4.20	uIU/mL

*** End Of Report ***

Verified By
Nreddy Rajkumar (030243)



DR. MANCHALA LATA
CONSULTANT PATHOLOGIST



LABORATORY REPORT : BIOCHEMISTRY

Name	: Mrs. POGULA SUNITHA	Age /Sex	: 44Y Y(s)/FEMALE
Bill Date	: 08-Mar-2025 09:04 AM	UMR No.	: 652503000244
Rec. Dt	: 08-Mar-2025 10:18 AM	Bill No.	: MCB65250300567
Rept. Dt	: 08-Mar-2025 12:23 PM	Result No	: RWL250301345
Ref By	: DR. Girish Loya	Sample ID	: MCWWL7026234
Sample Type	: SERUM		

LFT(LIVER FUNCTION TEST)

Parameters	Result	Reference Range	Units
TOTAL BILIRUBIN <i>DIAZO</i>	0.4	<1.2	mg/dL
DIRECT BILIRUBIN <i>DIAZO</i>	0.2	<=0.20	mg/dL
INDIRECT BILIRUBIN <i>Calculated</i>	0.2	<=1.0	mg/dL
SGPT (ALT) <i>UV without P5P</i>	13	<=33	U/L
SGOT (AST) <i>UV without P5P</i>	16	<= 32	U/L
ALKALINE PHOSPHATASE (ALP) <i>PNPP, AMP Buffer - IFCC Ref.</i>	103	35 - 105	U/L
TOTAL PROTEINS <i>Biuret method</i>	7.74	6.0 - 8.0 g/dL	g/dL
SERUM ALBUMIN <i>Bromcresol Green (BCG)</i>	4.58	3.5 - 5.2 g/dL	g/dL
GLOBULINS <i>Calculated</i>	3.16	2.5 - 3.5 g/dL	g/dL
A/G RATIO <i>Calculation</i>	1.44	1.2 - 2.5	
GAMMA GLUTAMYL TRANSFERASE(GGT) <i>G-glutamyl-carboxy-nitroanilide-IFCC</i>	21	6-42	U/L
Verified By Nreddy Rajkumar (030243)			
		 DR. MANCHALA LATA CONSULTANT PATHOLOGIST	





LABORATORY REPORT : BIOCHEMISTRY

Name	: Mrs. POGULA SUNITHA	Age /Sex	: 44Y Y(s)/FEMALE
Bill Date	: 08-Mar-2025 09:04 AM	UMR No.	: 652503000244
Rec. Dt	: 08-Mar-2025 10:18 AM	Bill No.	: MCB65250300567
Rept. Dt	: 08-Mar-2025 12:23 PM	Result No	: RWL250301345
Ref By	: DR. Girish Loya	Sample ID	: MCWWL7026234
Sample Type	: SERUM		

*** End Of Report ***

Verified By
Nreddy Rajkumar (030243)

DR. MANCHALA LATA
CONSULTANT PATHOLOGIST



LABORATORY REPORT : BIOCHEMISTRY

Name	: Mrs. POGULA SUNITHA	Age /Sex	: 44Y Y(s)/FEMALE
Bill Date	: 08-Mar-2025 09:04 AM	UMR No.	: 652503000244
Rec. Dt	: 08-Mar-2025 10:18 AM	Bill No.	: MCB65250300567
Rept. Dt	: 08-Mar-2025 12:23 PM	Result No	: RWL250301346
Ref By	: DR. Girish Loya	Sample ID	: MCWWL7026234
Sample Type	: SERUM		

SERUM URIC ACID

<u>Parameters</u>	<u>Result</u>	<u>Reference Range</u>	<u>Units</u>
SERUM URIC ACID <i>uricase</i>	4.8	2.4-5.7	mg/dL

*** End Of Report ***

Verified By
Nreddy Rajkumar (030243)

DR. MANCHALA LATA
CONSULTANT PATHOLOGIST





LABORATORY REPORT : BIOCHEMISTRY

Name	: Mrs. POGULA SUNITHA	Age /Sex	: 44Y Y(s)/FEMALE
Bill Date	: 08-Mar-2025 09:04 AM	UMR No.	: 652503000244
Rec. Dt	: 08-Mar-2025 01:10 PM	Bill No.	: MCB65250300567
Rept. Dt	: 08-Mar-2025 02:39 PM	Result No	: RWL250301522
Ref By	: DR. Girish Loya	Sample ID	: MCWWL7026326
Sample Type	: PLASMA		

PLBS (POST LUNCH BLOOD SUGAR WITH URINE SUGAR)

<u>Parameters</u>	<u>Result</u>	<u>Reference Range</u>	<u>Units</u>
URINE SUGAR <i>Dipstick Urine</i>	NIL	Nil	
PLBS (POST LUNCH BLOOD SUGAR WITH URINE SUGAR) <i>Hexokinase</i>	85 *	110-180 mg/dL	mg/dL

*** End Of Report ***

Verified By
Nreddy Rajkumar (030243)

DR. MANCHALA LATA
CONSULTANT PATHOLOGIST





LABORATORY REPORT : BLOOD BANK

Name	: Mrs. POGULA SUNITHA	Age /Sex	: 44Y Y(s)/FEMALE
Bill Date	: 08-Mar-2025 09:04 AM	UMR No.	: 652503000244
Rec. Dt	: 08-Mar-2025 10:18 AM	Bill No.	: MCB65250300567
Rept. Dt	: 08-Mar-2025 12:23 PM	Result No	: RWL250301348
Ref By	: DR. Girish Loya	Sample ID	: MCWWL7026237
Sample Type	: WHOLE BLOOD		

BLOOD GROUPING AND RH

<u>Parameters</u>	<u>Result</u>	<u>Reference Range</u>	<u>Units</u>
BLOOD GROUP <i>Automated microcolumn gel method</i>	A		
RH TYPE	POSITIVE		

INTERPRETATION

1. If Rh is Du positive it is best considered as Rh negative as recipient and Rh positive as donor. Proper Cross matching is recommended before transfusion.
2. In case of forward and reverse grouping discrepancy, clinical correlation and repeat sample analysis is recommended.
3. For Infants below 6 months only forward grouping is performed.
4. A sub-grouping is recommended after the age of 6 months.

*** End Of Report ***

Verified By
Sangi Akshay (030509)

DR. MANCHALA LATA
CONSULTANT PATHOLOGIST



LABORATORY REPORT : CLINICAL PATHOLOGY

Name	: Mrs. POGULA SUNITHA	Age /Sex	: 44Y Y(s)/FEMALE
Bill Date	: 08-Mar-2025 09:04 AM	UMR No.	: 652503000244
Rec. Dt	: 08-Mar-2025 10:18 AM	Bill No.	: MCB65250300567
Rept. Dt	: 08-Mar-2025 10:46 AM	Result No	: RWL250301347
Ref By	: DR. Girish Loya	Sample ID	: MCWWL7026236
Sample Type	: URINE		

CUE(COMPLETE URINE EXAMINATION)

<u>Parameters</u>	<u>Result</u>	<u>Reference Range</u>	<u>Units</u>
-------------------	---------------	------------------------	--------------

PHYSICAL EXAMINATION

VOLUME	20 ml	10 ml to 25 ml	ml
---------------	-------	----------------	----

COLOUR	Pale yeloow	PALE YELLOW	
---------------	-------------	-------------	--

APPEARANCE	Clear	CLEAR	
-------------------	-------	-------	--

CHEMICAL EXAMINATION

SPECIFIC GRAVITY <i>Bromthymol blue</i>	1.020	1.000 - 1.030	
---------------------------------------------------	-------	---------------	--

PH <i>Bromthymol blue</i>	6.0	5.0 - 8.0	
-------------------------------------	-----	-----------	--

PROTEIN <i>Tetra-bromophenol blue/Heat coagulation test</i>	NIL	NIL (<15 mg/dL)	
-----------------------------------------------------------------------	-----	-----------------	--

GLUCOSE <i>Glucose oxidase Peroxidase/Benedict?s test</i>	NIL	NIL (<25 mg/dL)	
---------------------------------------------------------------------	-----	-----------------	--

UROBILINOGEN <i>Diazonium salt</i>	NIL	NIL	
----------------------------------------------	-----	-----	--

KETONE <i>Sodium nitroprusside/Rothera?s test.</i>	NIL	NIL (<5 mg/dL)	
--------------------------------------------------------------	-----	----------------	--

Verified By
Sangi Akshay (030509)

DR. MANCHALA LATA
CONSULTANT PATHOLOGIST





LABORATORY REPORT : CLINICAL PATHOLOGY

Name	: Mrs. POGULA SUNITHA	Age /Sex	: 44Y Y(s)/FEMALE
Bill Date	: 08-Mar-2025 09:04 AM	UMR No.	: 652503000244
Rec. Dt	: 08-Mar-2025 10:18 AM	Bill No.	: MCB65250300567
Rept. Dt	: 08-Mar-2025 10:46 AM	Result No	: RWL250301347
Ref By	: DR. Girish Loya	Sample ID	: MCWWL7026236
Sample Type	: URINE		

BILIRUBIN NIL NIL (<0.5 mg/dL)
Diazonium salt/Fouchets test

NITRITE NEGATIVE NEGATIVE
Sulfanilic acid

MICROSCOPIC EXAMINATION

PUS CELLS	3-4	0 - 5 /hpf	
RBC	NIL	0 - 5 /hpf	
EPITHELIAL CELLS	2-3	0 - 5	hpf
CRYSTALS	NIL	NIL	
CASTS	NIL	NIL	

INTERPRETATION

The colour fields of chemicals correspond to the following values:

1. Proteins: neg (negative), 30-99 (+), 100-499 (++) , >500 (+++) mg/dl
2. Ketones: neg. (negative), 5 (Trace), 15-49 (+), 50-149 (++) , >150 (+++) mg/dl
3. Glucose: norm. (normal), 50-149 (+), 150-499 (++) , 500-999 (+++) , >1000 (++++) mg/dl
4. Bilirubin: neg (negative), 1 (+), 3 (++) , 6 (+++) mg/ dl
5. Urobilinogen: norm. (normal), 2 (+), 4 (++) , 8 (+++) , 12 (++++) mg/dl.

*** End Of Report ***

Verified By
Sangi Akshay (030509)

DR. MANCHALA LATA
CONSULTANT PATHOLOGIST





LABORATORY REPORT : HAEMATOLOGY

Name	: Mrs. POGULA SUNITHA	Age /Sex	: 44Y Y(s)/FEMALE
Bill Date	: 08-Mar-2025 09:04 AM	UMR No.	: 652503000244
Rec. Dt	: 08-Mar-2025 10:18 AM	Bill No.	: MCB65250300567
Rept. Dt	: 08-Mar-2025 02:23 PM	Result No	: RWL250301351
Ref By	: DR. Girish Loya	Sample ID	: MCWWL7026240
Sample Type	: WHOLE BLOOD		

ESR

<u>Parameters</u>	<u>Result</u>	<u>Reference Range</u>	<u>Units</u>
ESR MODIFIED WESTERGREN'S METHOD	19 mm	0 - 20	mm/1st hour

*** End Of Report ***

Verified By
Nreddy Rajkumar (030243)

DR. MANCHALA LATA
CONSULTANT PATHOLOGIST



LABORATORY REPORT : HAEMATOLOGY

Name	: Mrs. POGULA SUNITHA	Age /Sex	: 44Y Y(s)/FEMALE
Bill Date	: 08-Mar-2025 09:04 AM	UMR No.	: 652503000244
Rec. Dt	: 08-Mar-2025 10:18 AM	Bill No.	: MCB65250300567
Rept. Dt	: 08-Mar-2025 10:46 AM	Result No	: RWL250301349
Ref By	: DR. Girish Loya	Sample ID	: MCWWL7026238
Sample Type	: EDTA WHOLE BLOOD		

CBP(COMPLETE BLOOD PICTURE)

<u>Parameters</u>	<u>Result</u>	<u>Reference Range</u>	<u>Units</u>
HEMOGLOBIN <i>Photometric</i>	10.1 *	12.0 - 15.0	gms/dL
R B C COUNT <i>Electrical Impedance</i>	4.55	3.8 - 4.8 10 ¹² /L	10 ¹² /L
PCV/HCT <i>Calculated</i>	32.9 *	36 - 46	%
MCV <i>Calculated</i>	72.4 *	83 - 101	fl
MCH <i>Calculated</i>	22.3 *	27 - 32	pg
MCHC <i>Calculated</i>	30.8 *	31 - 37	g/dL
RDW(cv)	20.1 *	11.6 - 14.0 %	%
TLC (TOTAL LEUCOCYTE COUNT) <i>Impedance</i>	5.12	4.0 - 10.0	10 ³ /μl
DIFFERENTIAL COUNT			
NEUTROPHILS <i>DHSS/Microscopy</i>	53	40 - 80 %	
LYMPHOCYTES <i>DHSS/Microscopy</i>	40	20 - 40 %	

Verified By
Sangi Akshay (030509)

DR. MANCHALA LATA
CONSULTANT PATHOLOGIST



LABORATORY REPORT : HAEMATOLOGY

Name	: Mrs. POGULA SUNITHA	Age /Sex	: 44Y Y(s)/FEMALE
Bill Date	: 08-Mar-2025 09:04 AM	UMR No.	: 652503000244
Rec. Dt	: 08-Mar-2025 10:18 AM	Bill No.	: MCB65250300567
Rept. Dt	: 08-Mar-2025 10:46 AM	Result No	: RWL250301349
Ref By	: DR. Girish Loya	Sample ID	: MCWWL7026238
Sample Type	: EDTA WHOLE BLOOD		

MONOCYTES <i>DHSS/Microscopy</i>	05	02 - 10 %	
EOSINOPHILS <i>DHSS/Microscopy</i>	02	1.0-6.0	%
BASOPHILS <i>DHSS/Microscopy</i>	0.0	00 - 01 %	
ABSOLUTE NEUTROPHILS COUNT(ANC) <i>Calculated</i>	2.70	2.0 - 7.0 10 ⁹ /L	10 ⁹ /L
ABSOLUTE LYMPHOCYTES COUNT(ALC) <i>Calculated</i>	2.07	1.0 - 3.0 10 ⁹ /L	10 ⁹ /L
ABSOLUTE MONOCYTES COUNT(AMC) <i>Calculated</i>	0.28	0.2 - 1.0 10 ⁹ /L	10 ⁹ /L
ABSOLUTE EOSINOPHILS COUNTS(AEC) <i>Calculated</i>	0.07	0.02 - 0.5 10 ⁹ /L	10 ⁹ /L
ABSOLUTE BASOPHILS COUNT(ABC) <i>Calculated</i>	00		
PLATELET COUNT <i>Electrical Impedance</i>	416 *	150 - 400 10 ³ /?ÁL	

Verified By
Sangi Akshay (030509)

DR. MANCHALA LATA
CONSULTANT PATHOLOGIST





LABORATORY REPORT : HAEMATOLOGY

Name	: Mrs. POGULA SUNITHA	Age /Sex	: 44Y Y(s)/FEMALE
Bill Date	: 08-Mar-2025 09:04 AM	UMR No.	: 652503000244
Rec. Dt	: 08-Mar-2025 10:18 AM	Bill No.	: MCB65250300567
Rept. Dt	: 08-Mar-2025 10:46 AM	Result No	: RWL250301349
Ref By	: DR. Girish Loya	Sample ID	: MCWWL7026238
Sample Type	: EDTA WHOLE BLOOD		

MPV 8.2 7.5 - 11.5 fl fl

PERIPHERAL SMEAR (Leishman's Stain /Microscopy)

RBC

Normocytic hypochromic picture, anisocytosis

WBC

Normal in morphology maturity and distribution

PLATELETS

Mild Thrombocytosis

*** End Of Report ***

Verified By
Sangi Akshay (030509)

DR. MANCHALA LATA
CONSULTANT PATHOLOGIST



ID: 2025030810124827
Name: P suritha
Age: 46 Years
Gender: Female

2025-03-08 10:12:38

Vent. Rate 63 bpm
PR Interval 150 ms
QRS Duration 74 ms
QT/QTc Interval 410/415 ms
P/ORS/TAxes 45/65/42 deg
DTc:Hodges

Sinus rhythm
Anterior T wave abnormality is nonspecific
Borderline ECG

Unconfirmed Diagnosis

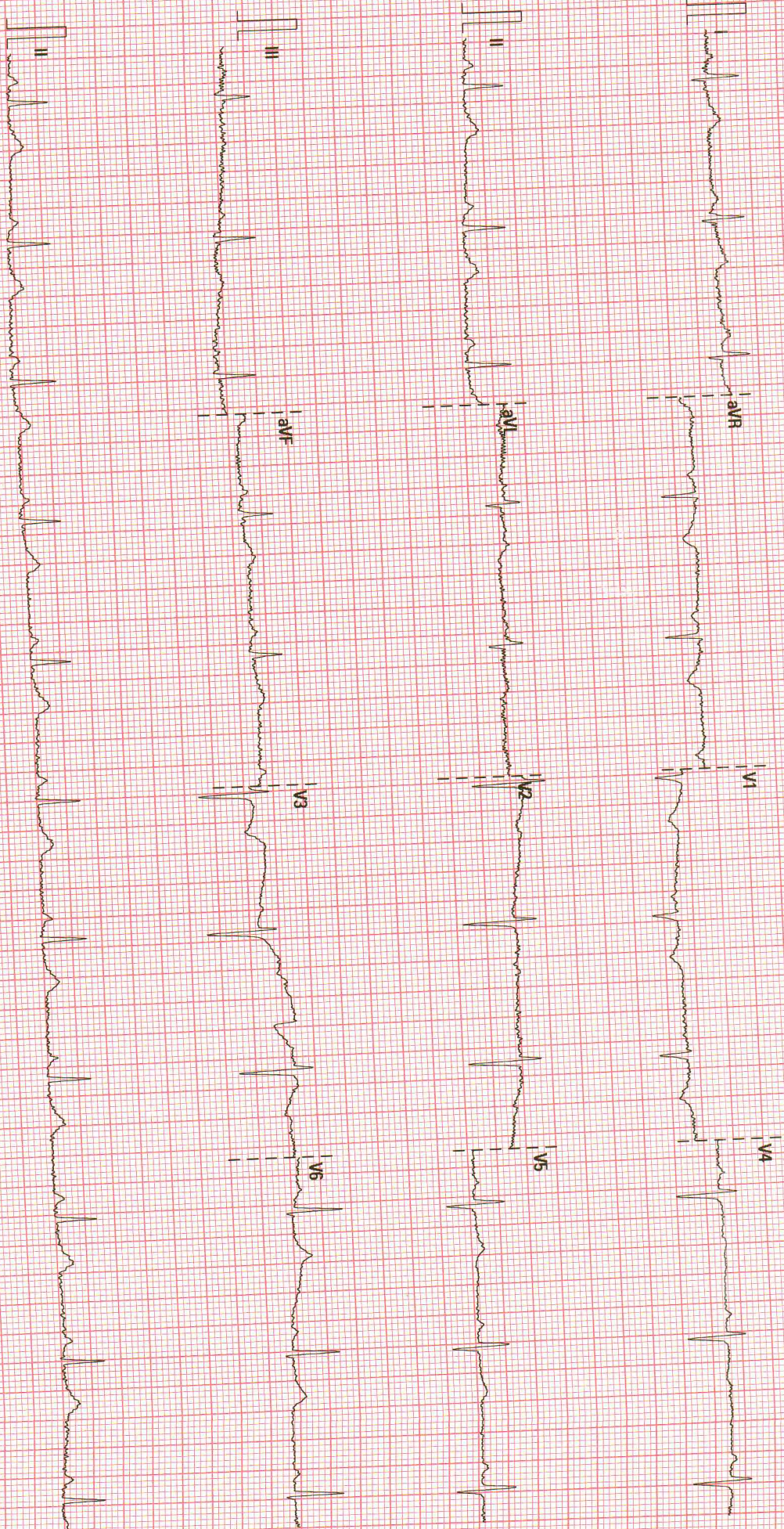

25 mm/s 10 mm/mV 50 Hz 0.05-35 Hz

Medicover Hospital - Warangal

02.10.00/V28-4.1

SN:F-N-43048637

MICRO MED

5 2 1 0 9 0

MRS. P.SUNITHA
 Patient ID: 652503000244
 03/08/2025 Female 151 in 57 lbs
 44 yrs
 12:28:50pm

Meets:
 Test Reason:
 Medical History:

Ref. MD: Ordering MD:
 Technician: Test Type:
 Comment:

BRUCE: Exercise Time 08:46
 Max HR: 169 bpm 96 % of max predicted 176 bpm HR at rest: 81
 Max BP: 150/80 mmHg BP at rest: 110/80 Max RPP: 25350 mmHg*bpm
 Maximum workload: 10.10 METS
 Max. ST: -1.40 mm, 1.00 mV/s in II; EXERCISE STAGE 3 6:30
 ST/HR index: 1.02 uV/bpm
 ST/HR slope: 0.99 uV/bpm (V6)
 HR reserve used: 92 %
 HR recovery: 23 bpm
 VE recovery: 0 VE/min
 ST/HR hysteresis: -0.009 mV (I)
 QRS duration: BASELINE: 80 ms, PEAK EX: 88 ms, REC: 88 ms
 Reasons for Termination: Target heart rate achieved

Summary:
 Resting ECG: normal. Functional Capacity: above average (>20%). HR Response to Exercise: appropriate. BP Response to Exercise: normal resting BP - appropriate response. Chest Pain: none. Arrhythmias: none. ST Changes: none. Overall Impression: Normal stress test

Phase Name	Stage Name	Time In Stage	Speed [mph]	Grade [%]	Workload [METS]	HR [bpm]	BP [mmHg]	RPP [mmHg*bpm]	VE [/min]	ST Level [mm]	Comment
PRETEST	SUPINE	00:22	0.00	0.00	1.0	80	110/80	8800	0	0.10	
	STANDING	00:08	0.00	0.00	1.0	82	110/80	9020	0	0.10	
	HYPERV	00:17	0.00	0.00	1.2	90	110/80	9900	0	-0.15	
	WARMUP	00:20	1.00	10.00	4.6	123	120/80	14760	1	-0.25	
	STAGE 1	03:00	2.50	12.00	7.0	146	140/80	17520	0	-0.70	
	STAGE 2	03:00	3.40	14.00	10.1	169	140/80	23660	0		
	STAGE 3	02:47	0.00	0.00	1.0	97	110/80	10670	0	0.00	
RECOVERY		03:00	0.00	0.00							



EXERCISE STRESS TEST REPORT

Station Telephone: _____

DOB: 01/01/1981
 Age: 44 yrs
 Gender: Female
 Race: _____

Referring Physician: --
 Attending Physician: --
 Technician: --

Protocol: BRUCE

Patient Name: MRS, P.SUNITHA
 Patient ID: 652503000244
 Height: 151 in
 Weight: 57 lbs

Study Date: 03/08/2025
 Test Type: --
 Reason for Exercise Test: --

Exercise Test Summary

Phase Name	Stage Name	Time	In Stage	Speed [mph]	Grade [%]	HR [bpm]	BP [mmHg]	Comment
PRETEST	SUPINE	00:22		0.00	0.00	80	110/80	
	STANDING	00:08		0.00	0.00	80	110/80	
	HYPERV.	00:17		0.00	0.00	82	110/80	
	WARM-UP	00:20		1.00	0.00	90	110/80	
EXERCISE	STAGE 1	03:00		1.70	10.00	123	120/80	
	STAGE 2	03:00		2.50	12.00	146	140/80	
	STAGE 3	02:47		3.40	14.00	169	140/80	
RECOVERY		03:00		0.00	0.00	97	110/80	

The patient exercised according to the BRUCE for 8:46 min:s, achieving a work level of Max. METS: 10.10. The resting heart rate of 81 bpm rose to a maximal heart rate of 169 bpm. This value represents 96 % of the maximal, age-predicted heart rate. The resting blood pressure of 110/80 mmHg, rose to a maximum blood pressure of 150/80 mmHg. The exercise test was stopped due to Target heart rate achieved.

Interpretation

Summary: Resting ECG: normal.
 Functional Capacity: above average (>20%).
 HR Response to Exercise: appropriate.
 BP Response to Exercise: normal resting BP - appropriate response.
 Chest Pain: none.
 Arrhythmias: none.
 ST Changes: none.
 Overall Impression: Normal stress test.

Conclusions

Physician: _____
 Technician: _____

Patient ID: 652503000244
 03/08/2025 Female 151 in 57 lbs
 12:28:50pm 44 yrs

Protocol: BRUCE

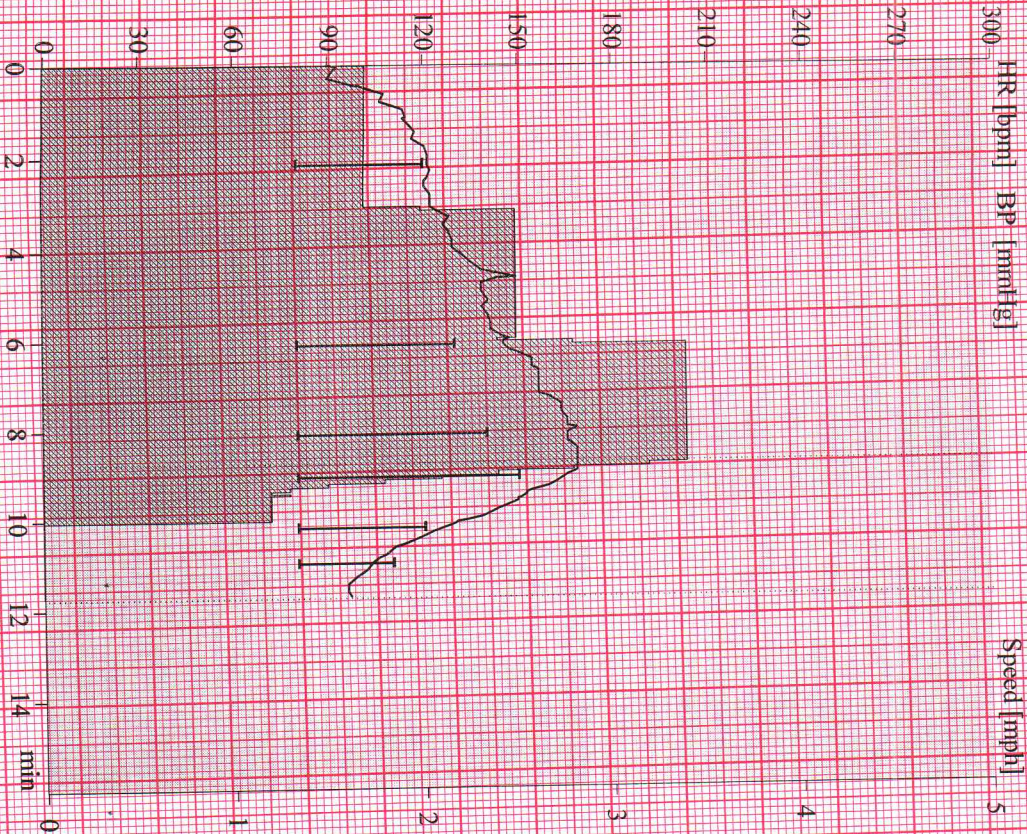

Pretest: 1:03 Exercise: 8:46 Recovery: 3:00 Total: 12:49

GE CardioSoft V7.0 (10)

Unconfirmed

Max HR: 169 bpm 96 % of max predicted 176 bpm HR at rest: 81
 Max BP: 150/80 mmHg BP at rest: 110/80 Max RPP: 25350 mmHg* bpm
 Maximum Workload: 10.10 METS
 Max. ST: 1.40 mm, 1.00 mV/s in II; EXERCISE STAGE 3 6:30
 ST/HR index: 1.02 $\mu\text{V}/\text{bpm}$
 ST/HR slope: 0.99 $\mu\text{V}/\text{bpm}$ (V6)
 HR reserve used: 92 %
 HR recovery: 23 bpm
 VE recovery: 0 VE/min
 ST/HR hysteresis: 0.009 mV (I)
 QRS duration: BASELINE: 80 ms, PEAK EX: 88 ms, REC: 88 ms

Reasons for Termination: Target heart rate achieved
 Resting ECG: normal
 Functional Capacity: above average (>20%)
 HR Response to Exercise: appropriate.
 BP Response to Exercise: normal resting BP - appropriate response.
 Chest Pain: none.
 Atrial fibrillat: none.
 ST Changes: none.
 Overall Impression: Normal stress test
 Location: * 0 *

MRS., P.SUNITHA

Patient ID: 652503000244
03/08/2025 Female 151 in 57 lbs
12:29:10pm 44 yrs

81 bpm
110/80 mmHg

PRETEST
SUPINE
00:15

BRUCE
0.0 mph
0.0 %

Exercise Test / 12-Lead Report

Medicover Hospital

ICONET

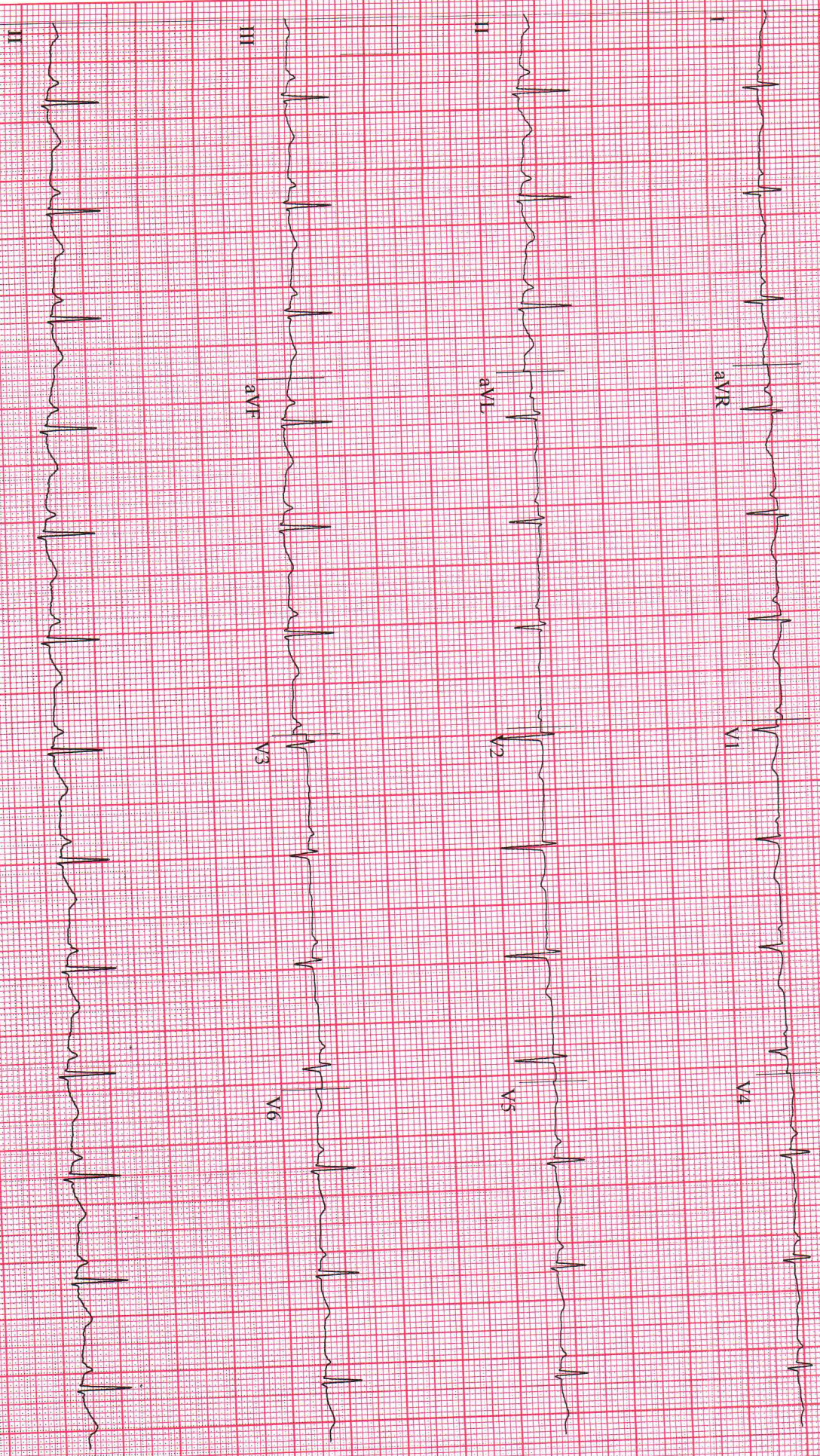

GE CardioSoft V7.0 (10)
25 mm/s, 10 mm/mV, 50 Hz, 0.05, 40 Hz, PRF4 HR02V25745

Start of Test: 12:28:50pm

MRS., P.SUNITHA

Patient ID: 652503000244

03/08/2025

Female 151 in 57 lbs

12:29:17pm

44 yrs

80 bpm
110/80 mmHg

PRETEST
STANDING
00:22

BRUCE
0.0 mph
0.0 %

Exercise Test / 12-Lead Report

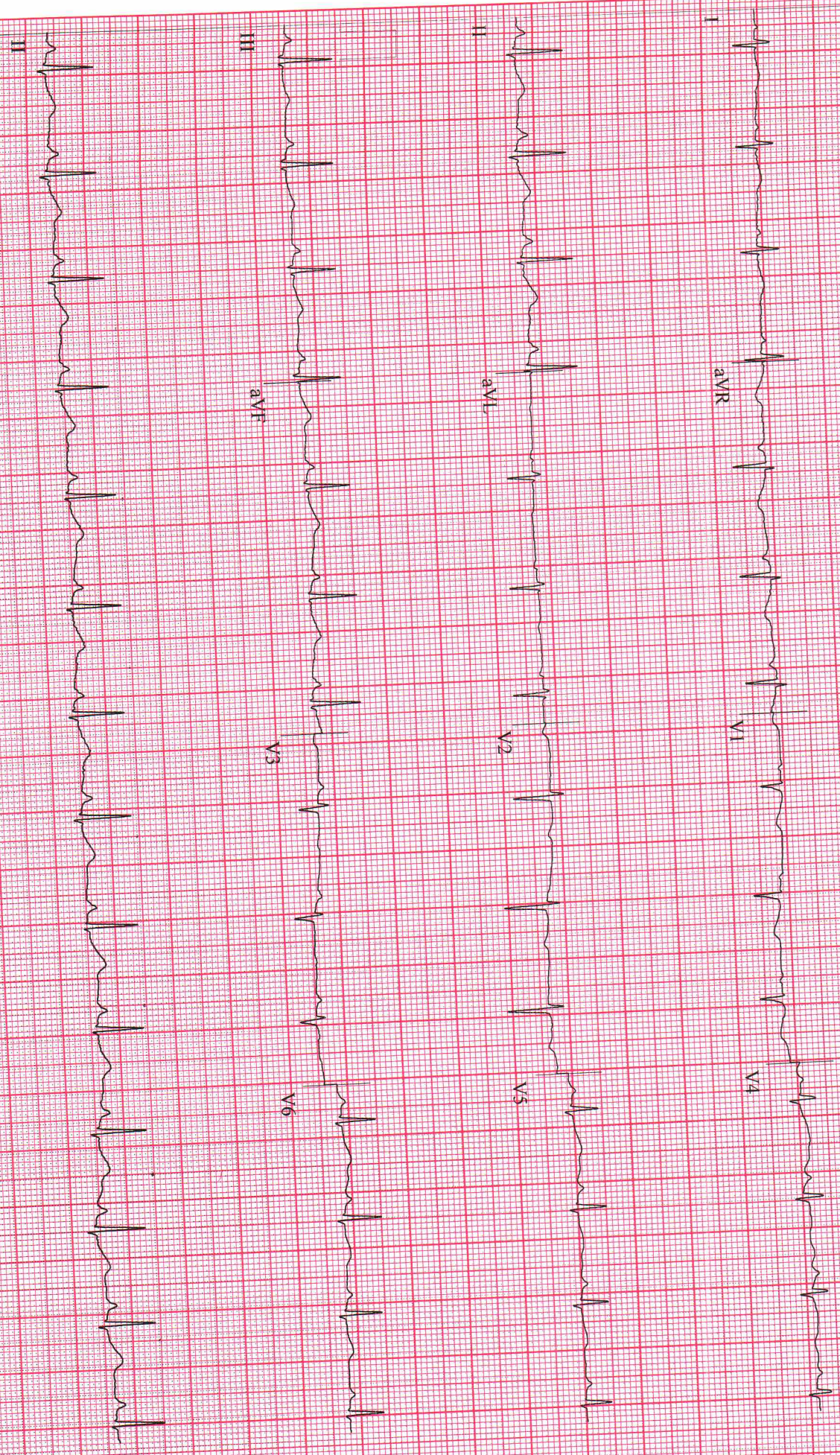

GE CardioSoft V7.0 (10)
25 mm/s, 10 mm/mV, 30 Hz, 0.05 mV, 40 Hz, RR: HR(QSP) 57.45

Start of Test: 12:28:50pm

MRS. P.SUNITHA

Exercise Test / 12-Lead Report

MediCover Hospital

Patient ID: 652503000244
03/08/2025 Female 151 in 57 lbs
12:29:24pm 44 yrs

80 bpm
110/80 mmHg

PRETEST
HYPERV.
00:29

BRUCE
0.0 mph
0.0 %

ICONET

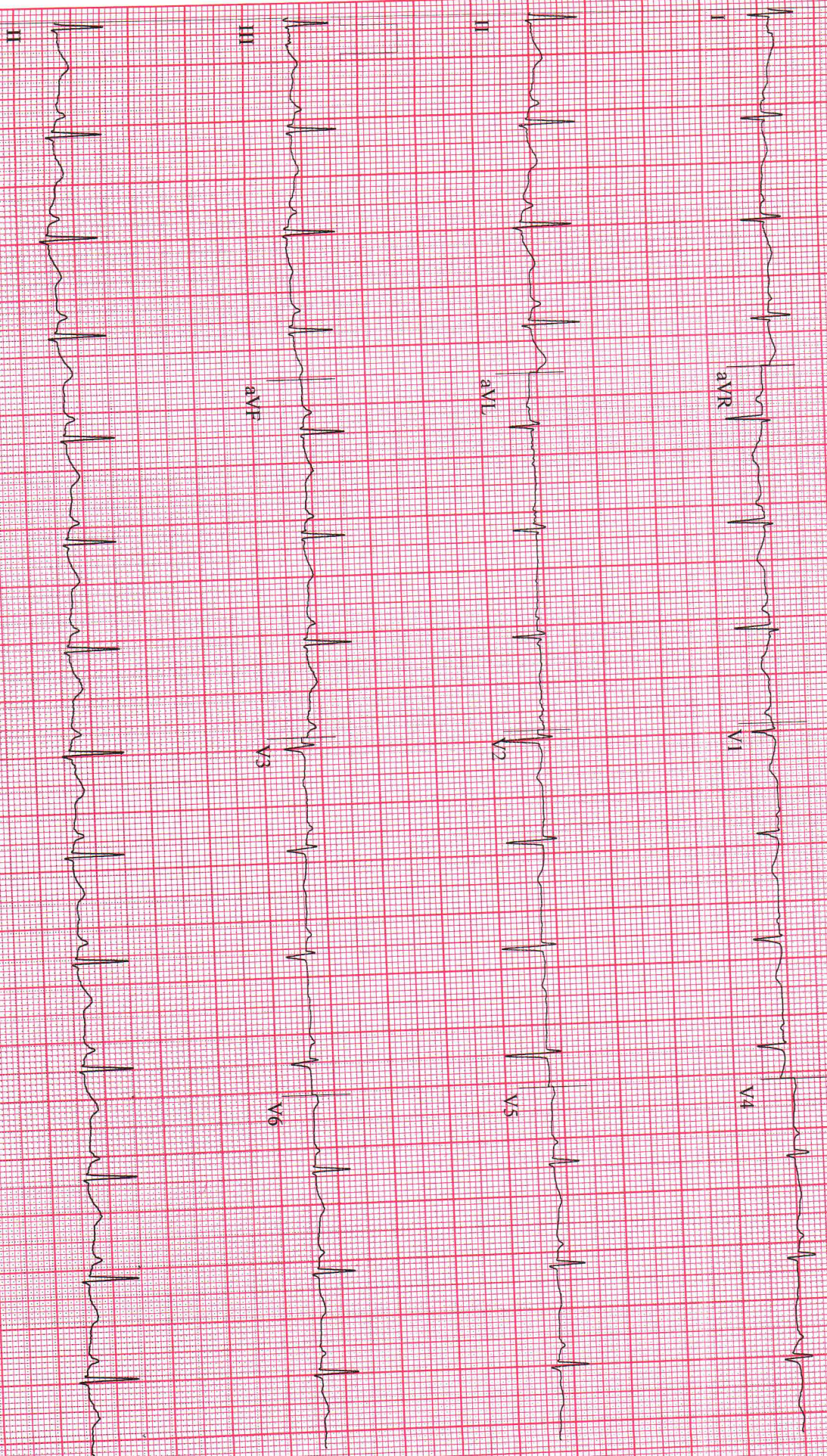

GE CardioSoft V7.0 (10)
25 mm/s 10 mm/mV 50 Hz 0.05-40 Hz FRF HR(4-Y2) 5745
www.ge.com

Start of Test: 12:28:50pm

MRS, P.SUNITHA

Patient ID: 652503000244

03/08/2025 Female 151 in 57 lbs

12:29:41 pm 44 yrs

Exercise Test / 12-Lead Report

82 bpm
110/80 mmHg

PRETEST
WARM-UP
00:46

BRUCE
0.0 mph
0.0 %

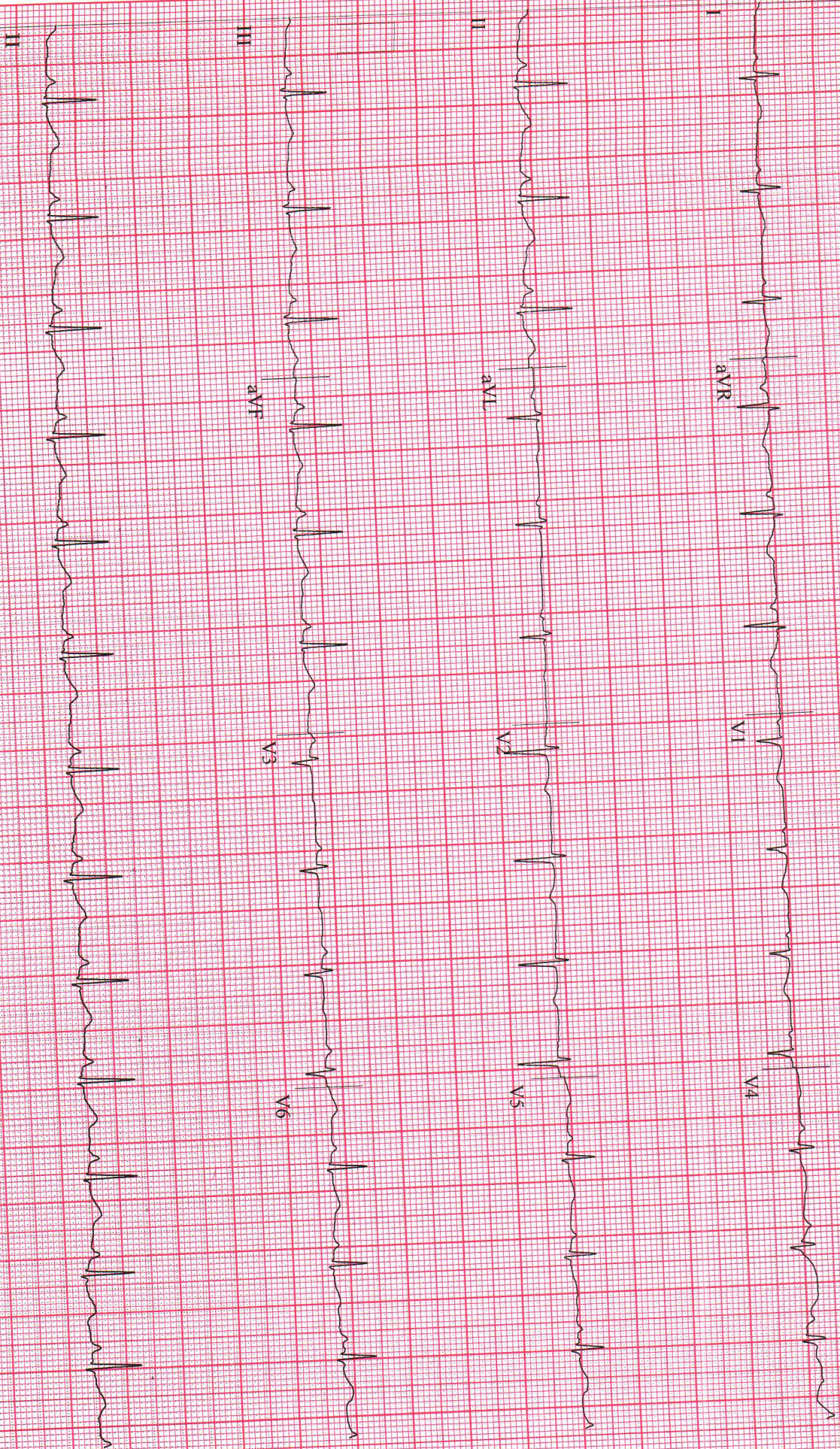

GE CardioSoft V7.0 (10)
25 mm/s 10 mm/mV 50 Hz 0.05 40 Hz 11.0
HRDY25745

Start of Test: 12:28:50pm

MRS., PSUNITHA

Patient ID: 652503000244

03/08/2025

12:32:48pm

Female 151 in 57 lbs

44 yrs

123 bpm
120/80 mmHg

EXERCISE
STAGE 1
02:50

BRUCE
1.7 mph
10.0 %

Exercise Test / 12-Lead Report

INTERVIEW SOFTWARE

ICONET

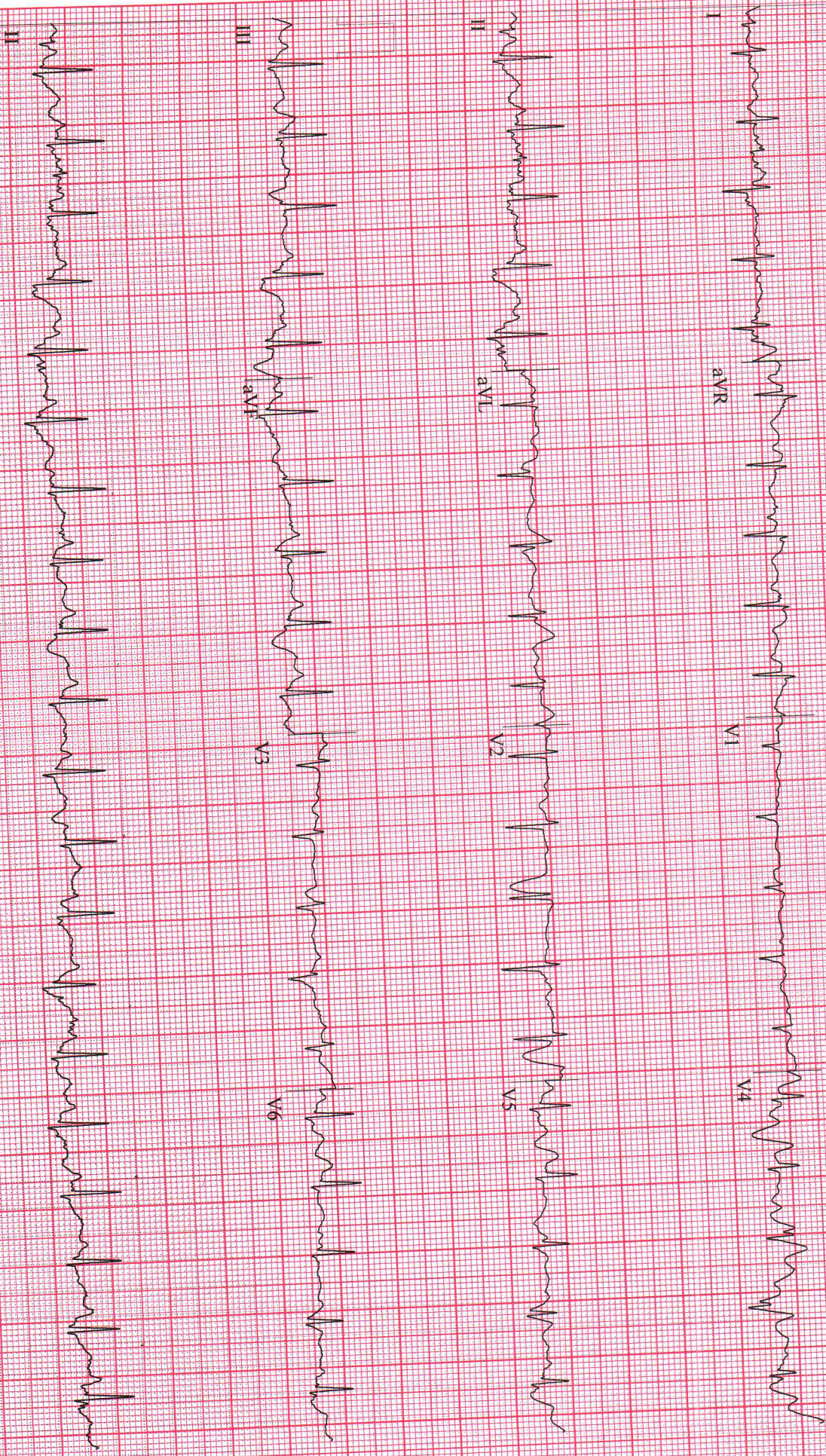

GE CardioSoft V7.0 (10)
25 mm/s 10 mm/mV 50 Hz 0.05 40 Hz FRF HR(II-V2) 5745
www.ge.com/medis.com PN: 024-20215745

Start of Test: 12:28:50pm

MRS., P.SUNITHA

Patient ID: 652563000244

03/08/2025

12:35:48pm

Female 44 yrs

142 bpm

EXERCISE STAGE 2 05:50

BRUCE 2.5 mph 12.0%

Exercise Test / 12-Lead Report

Medicover Hospital

ICONET

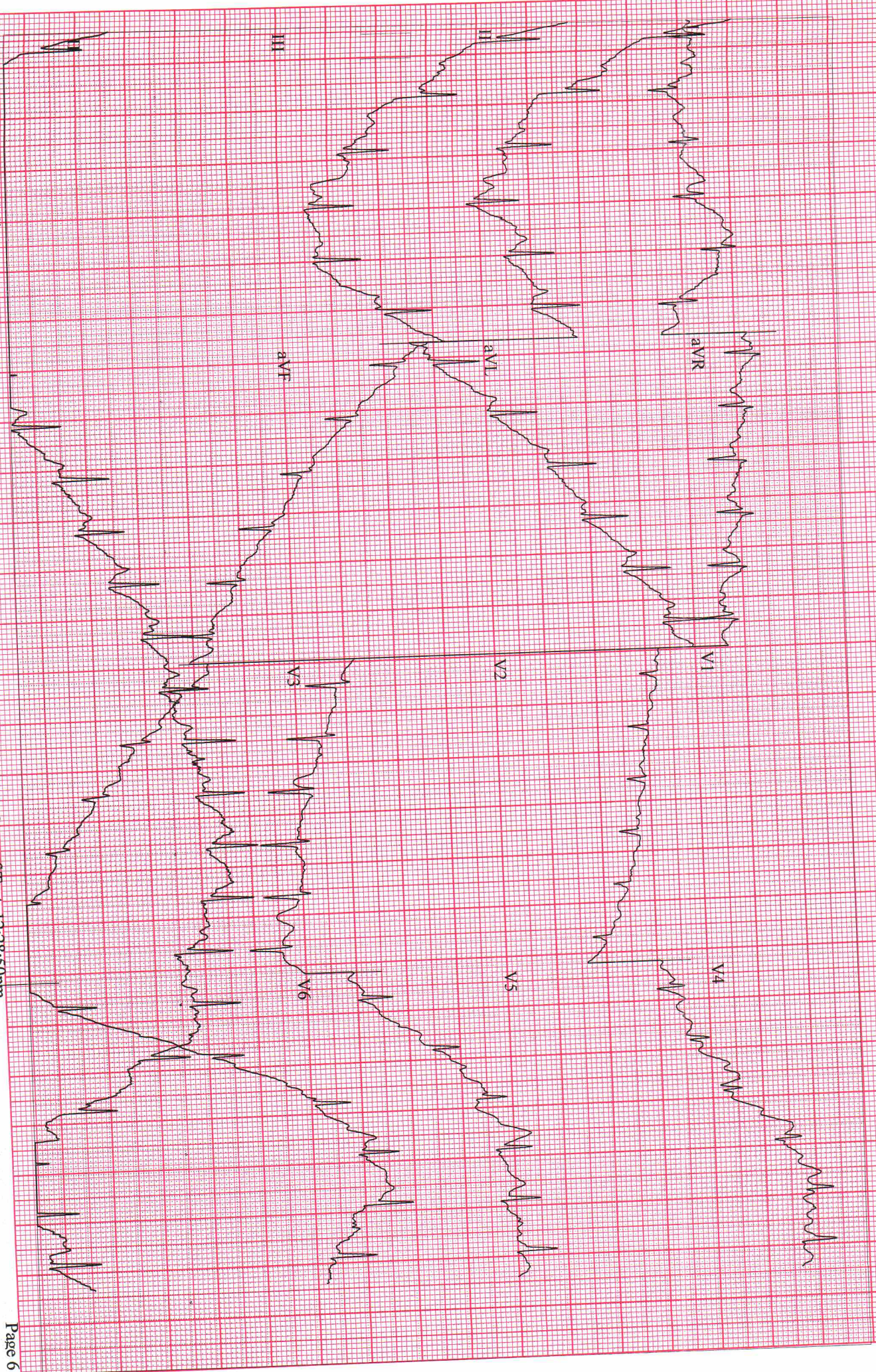

GE CardioSoft V7.0 (10)
25 mm/s - 10 mm/mV
50 Hz - 0.05 - 40 Hz - HR(V2)ID
044 - 28215745

Start of Test: 12:28:50pm

MRS, PSUNITHA

Patient ID: 652503000244

03/08/2025 Female 151 in 57 lbs

12:38:40pm 44 yrs

169 bpm
140/80 mmHg

EXERCISE STAGE 3
08:47

BRUCE
3.4 mph
14.0 %

Lead
ST Level (mm)
ST Slope (mV/s)

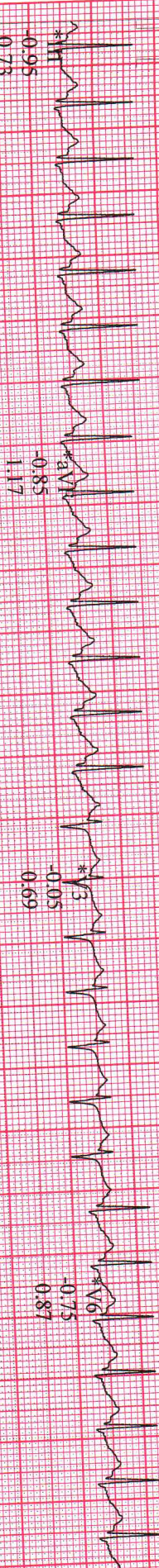
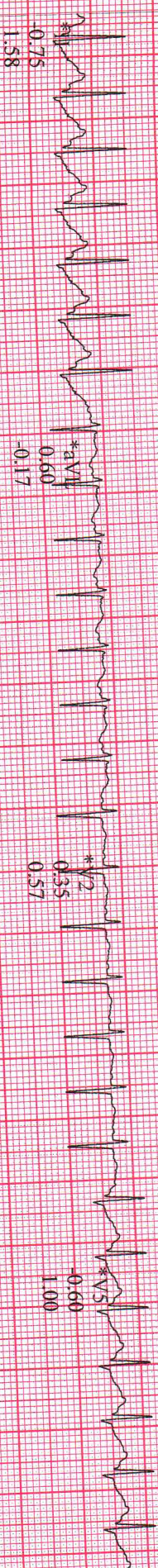

*Computer Synthesized Rhythms

Raw Data

GE CardioSoft V7.0 (10)
25 mm/s 10 mm/mV 50 Hz 0.05 - 40 Hz PRF HR(1, V2) 57.45
www.ecgpapers.com PH: 0474-20215745

Start of Test: 12:28:50pm

MRS., P.SUNITHA

Patient ID: 652503000244

03/08/2025 Female 151 in 57 lbs

12:39:34pm 44 yrs

Exercise Test / 17-Lead Acqpu

RECOVERY

#1

00:50

BRUCE

1.2 mph

0.0 %

150 bpm
150/80 mmHg

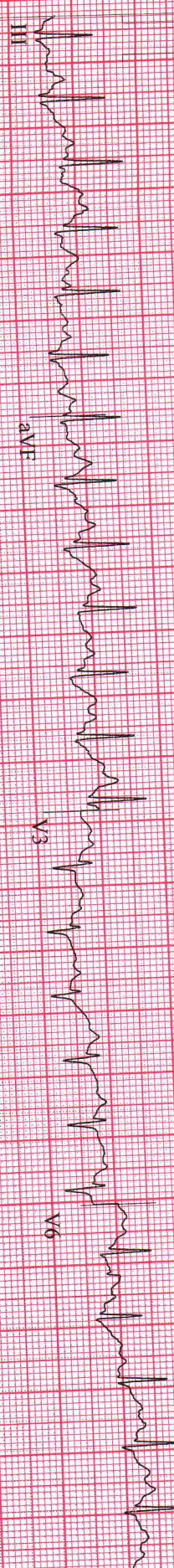
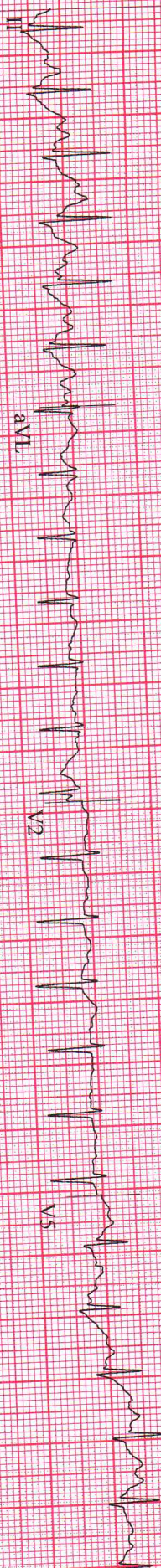

GE CardioSoft V7.0 (10)
 25 mm/s 10 mm/mV 50 Hz 0.05-40 Hz FRF HR(II, V2)
 www.ecgabbers.com Pn: 044-26215745

Start of Test: 12:28:50pm

MRS., PSUNITHA

Patient ID: 652503000244

03/08/2025

12:40:34pm

Female 44 yrs

151 in 57 lbs

114 bpm
120/80 mmHg

#1
01:50

BRUCE
0.0 mph
0.0 %

Exercise Test / 12-Lead Input

RECOVERY

ICONET

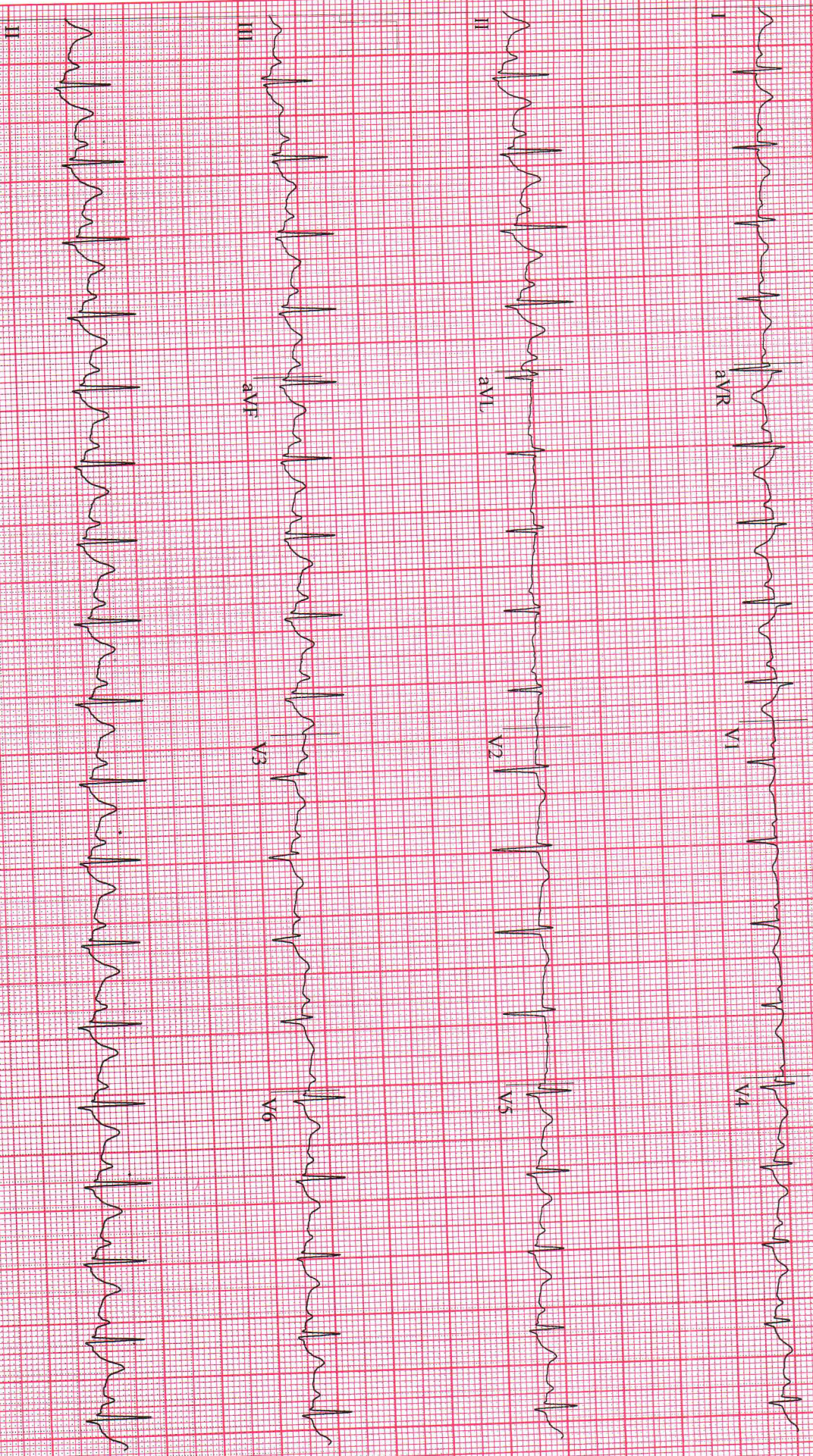

GE CardioSoft V7.0 (10)
25 mm/s 10 mm/mV 50 Hz 0.05-40 Hz FRF-HR(1, V2) 5745

www.ecgpapers.com Ph: 024-26215745

Start of Test: 12:28:50pm

MRS., P.SUNITHA

Patient ID: 652503000244

03/08/2025

12:41:34pm

Female 151 in 57 lbs

44 yrs

96 bpm
110/80 mmHg

Exercise Test / 12-Lead report

RECOVERY

#1

02:50

BRUCE

0.0 mph

0.0 %

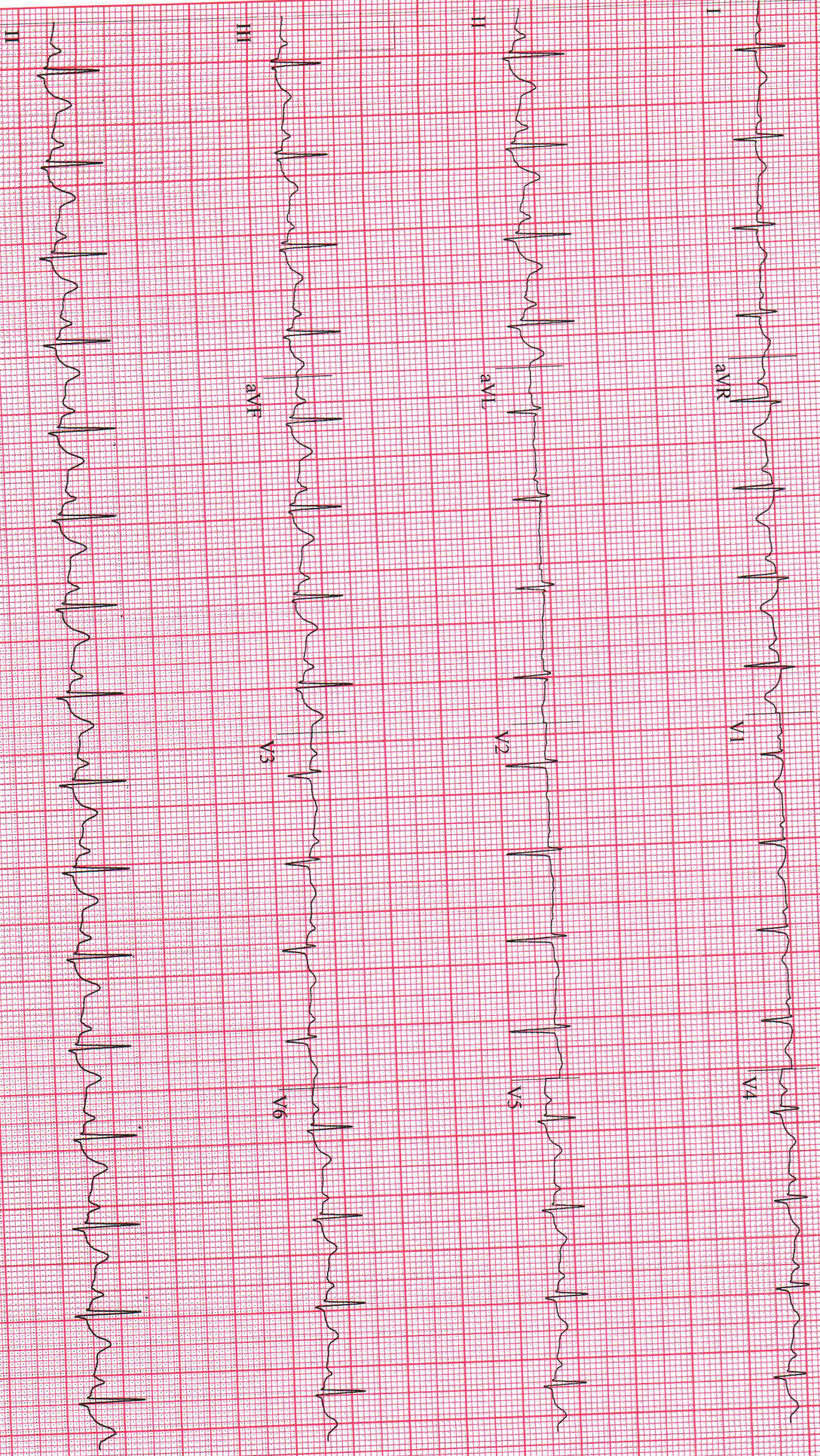

GE CardioSoft V7.0 (10)
25 mm/s, 10 mm/mV
30 Hz, 0.05 mV, 40 Hz, PR1, HR(U,X)P, 5745

Start of Test: 12:28:50pm