

24X7 {Helpline - 7835 999 444 , 7835 999 555}

UMR NO / IP No	: FHP241005369 / NA	Bill Date	: 05-Oct-2024 10:01 AM
Name	: Mrs . KANIKA AHUJA	Collection Date	: 05-Oct-2024 12:28 PM
Age / Gender	: 33Y(s) / Female	Reporting Date	: 05-Oct-2024 03:24 PM
Specimen Type	: Urine	Type / Bed No	: CREDIT / OPD
Doctor Name	: Dr.SONAKSHI SAXENA		

CLINICAL PATHOLOGY

BAR CD : 2410050483

PARAMETERS	RESULT	UNIT	BIOLOGICAL REFERENCE RANGE
------------	--------	------	----------------------------

URINE ROUTINE AUTOMATED

Physically Examination]

Volume (ml)	30	ML	>10
Colour (Naked eye)	Pale yellow		PALE YELLOW
Appearance	Clear		Clear
Specific Gravity (Pre treated ion exchange resin)	1.015		1.005- 1.030
pH (Double Indicator)	6.5		5.0 - 8.5
Urine Protein (Tetra bromophenol)	NEGATIVE		NEGATIVE
Urine Glucose (GOP Chromogen)	NEGATIVE		NEGATIVE
Ketones (Na-Nitropruside reaction)	NEGATIVE		NEGATIVE
Bilirubin (Diazonium Salt)	NEGATIVE		NEGATIVE
Urobilinogen (Diazonium salt)	NEGATIVE		NEGATIVE
Blood (Tetramethyl benzadine)	NEGATIVE		NEGATIVE
Leucocytes Esterase (Diazonium method)	NEGATIVE		NEGATIVE
Nitrite (Diazonium compound coupling)	NEGATIVE		NEGATIVE

Microscopy

R.B.C	NIL	/hpf	0 - 2
Pus cells	2-3		0 - 5
Epithelial cells	4-6	/hpf	0 - 5
Casts	ABSENT	/hpf	
Crystals	ABSENT	/hpf	
Bacteria	NEGATIVE		NEGATIVE

*** End Of Report ***

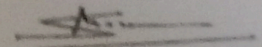

Dr. SUMIT MAKKAR

MBBS,MD(Pathology)

Prepared By
User : EC4902
Print Dt : 25-Oct-2024 03:23 PM

24X7 Emergency • Ambulance • Pharmacy • Lab • Blood Bank

This is not for Medico Legal purpose

24X7 {Helpline - 7835 999 444 , 7835 999 555}

IMMUNOLOGY

BAR CD : 2410050365

PARAMETERS	RESULT	UNIT	BIOLOGICAL REFERENCE RANGE
THYROID PROFILE TOTAL(T3,T4,TSH)			
T3 (CLIA)	1.77	nmol/l	1.11-2.29
T4 (CLIA)	130.83	nmol/l	62.00-201.40
TSH (CLIA)	2.50	µIU/ml	0.38-5.33

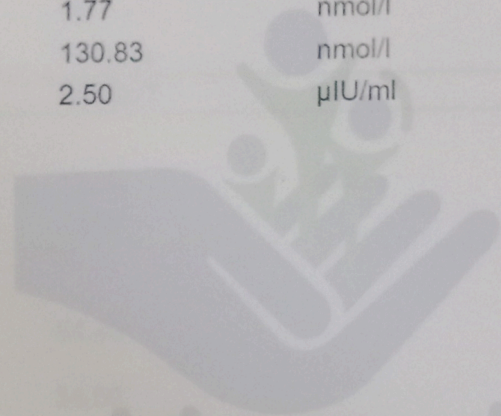

Felix Hospitals

Your care, Our passion

• 24X7 Emergency • Ambulance • Pharmacy • Lab • Blood Bank

This is not for Medico Legal purpose

24X7 {Helpline - 7835 999 444 , 7835 999 555}

UMR NO / IP No : FHP241005369 / NA	Bill Date : 05-Oct-2024 10:01 AM
Name : Mrs . KANIKA AHUJA	Collection Date : 05-Oct-2024 10:07 AM
Age / Gender : 33Y(s) / Female	Reporting Date : 05-Oct-2024 11:00 AM
Specimen Type : Whole Blood	Type / Bed No : CREDIT / OPD
Doctor Name : Dr.SONAKSHI SAXENA	

HAEMATOTOLOGY

BAR CD : 2410050364

PARAMETERS	RESULT	UNIT	BIOLOGICAL REFERENCE RANGE
------------	--------	------	----------------------------

BLOOD GROUP (RH TYPE)

Blood grouping	"B"
Rh TYPING	Positive

PARAMETER	RESULT	UNIT	BIOLOGICAL REFERENCE RANGE
-----------	--------	------	----------------------------

HAEMOGRAM (CBC & ESR)

Haemoglobin (Spectrophotometry)	12.00	g/dL	12- 15
Total WBC Count (Flowcytometry and peripheral smear)	4,990		4000-10000
Differential Count			
Neutrophils (Flowcytometry and peripheral smear)	56.90		40.00-80.00
Lymphocytes (Flowcytometry and peripheral smear)	38.00		20.00-40.00
Monocytes (Flowcytometry and peripheral smear)	2.90		2.00-10.00
Eosinophils (Flowcytometry and peripheral smear)	2.20		1.00-6.00
Basophils (Flowcytometry and peripheral smear)	0.00		0.00-1.00
Total RBC Count (Electrical Impedence)	4.35	mil/cmm	3.80-5.80
HEMATOCRIT (PCV)	36.90	%	36.00-46.00
MCV (Calculated)	84.90		80.00-100.00
MCH (Calculated)	27.50	pg	27.00-32.00
MCHC (Calculated)	32.40	%	31.50-34.50
PLATELETS (Electrical Impedence)	1.73	x10 ⁶ /cmm	1.50-4.00
RDW-CV (Calculated)	15.10	%	11.00-16.00
RDW-SD	46.00	fl	39 - 52
PDW (Calculated)	19.90	%	11 - 18
ESR (WESTERGREN with Trisodium citrate whole blood)	15	mm at 1 hr.	0 - 20

*** End Of Report ***

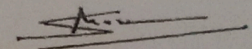

Dr. SUMIT MAKKAR

MBBS,MD(Pathology)

Prepared By
User : EC3814
Print Dt : 25-Oct-2024 03:23 PM

3

24X7 Emergency • Ambulance • Pharmacy • Lab • Blood Bank

This is not for Medico Legal purpose

24X7 {Helpline - 7835 999 444 , 7835 999 555}

BIOCHEMISTRY

BAR CD : 2410050366

PARAMETERS	RESULT	UNIT	BIOLOGICAL REFERENCE RANGE
BLOOD SUGAR FASTING (BSF)			
FASTING BLOOD SUGAR (Glucose oxidase-peroxidase)	94.00	mg/dl	74 - 110

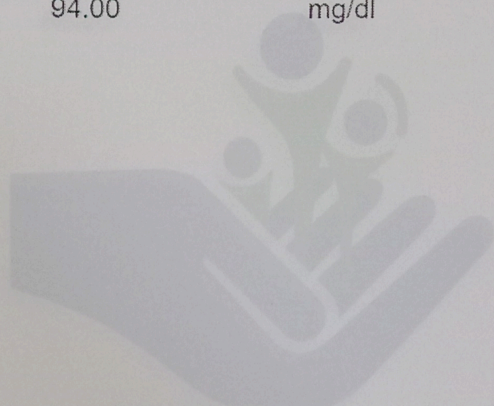

Felix Hospitals

Your care, Our passion

4
• **24X7 Emergency** • **Ambulance** • **Pharmacy** • **Lab** • **Blood Bank**

This is not for Medico Legal purpose

24X7 {Helpline - 7835 999 444 , 7835 999 555}

BIOCHEMISTRY

BAR CD : 2410060395

PARAMETERS	RESULT	UNIT	BIOLOGICAL REFERENCE RANGE
BLOOD SUGAR POST PRONDIAL (BSPP)			
PPBS	99.00	mg/dl	80 - 140



• 24X7 Emergency • Ambulance • Pharmacy • Lab • Blood Bank

This is not for Medico Legal purpose

24X7 {Helpline - 7835 999 444 , 7835 999 555}

BIOCHEMISTRY

BAR CD : 2410050367

PARAMETER	RESULT	UNIT	
GGTP			
GAMMA GT (Kinetic)	19.7	U/L	0 - 38

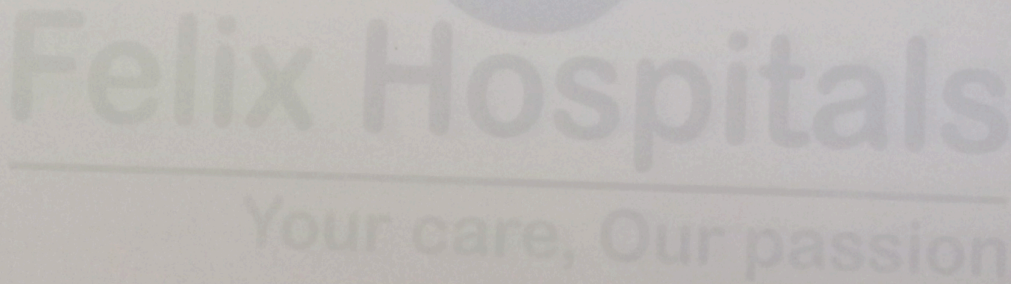

24X7 {Helpline - 7835 999 444 , 7835 999 555}

BIOCHEMISTRY

BAR CD : 2410050368

PARAMETERS	RESULT	UNIT	BIOLOGICAL REFERENCE RANGE
GLYCOSYLATED HAEMOGLOBIN (HB A1C)			
HBA1C	5.00	%	Non Diabetic : 4 - 6 Good Control : 6 - 7 Fair Control : 7 - 8 Poor Control : 8 - 10 Very Poor Control : > - 10

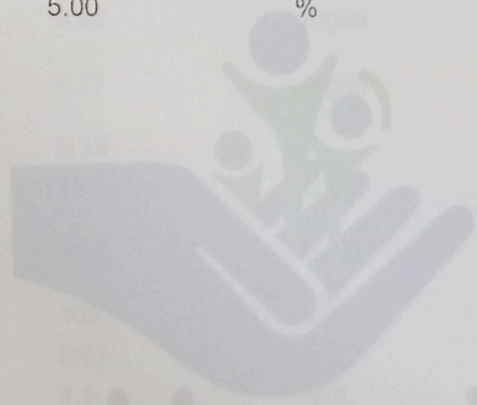

Felix Hospitals
Your care, Our passion

24X7 {Helpline - 7835 999 444 , 7835 999 555}

BIOCHEMISTRY

BAR CD : 2410050367

PARAMETERS	RESULT	UNIT	BIOLOGICAL REFERENCE RANGE
LIVER FUNCTION TEST			
BILIRUBIN (TOTAL) (Sulphanilic acid, DMSO)	0.45	mg/dl	0.2-1.3
BILIRUBIN (DIRECT) (Sulphanilic acid, DMSO)	0.17	mg/dl	0.0-0.3
BILIRUBIN (INDIRECT) (Calculated)	0.28		0.0 - 1.10
SGOT (AST) (IFCC without pyridoxal phosphate activation)	17.7	U/L	0 - 40
SGPT (ALT) (IFCC without pyridoxal phosphate activation)	16.6	U/L	0 - 41
ALKALINE PHOSPHATASE (PNPP)	109.3	U/L	38- 126
TOTAL PROTEINS (Biuret)	6.61	g/dL	6.3-8.2
ALBUMIN (Bromcresol Green (BCG))	4.5	g/dL	3.5-5.0
GLOBULIN (Calculated)	2.11	g/dL	2.8-3.2
A/G RATIO (Calculated)	2.13		1.25-1.56:1

Your care, Our passion

24X7 Emergency • Ambulance • Pharmacy • Lab • Blood Bank

This is not for Medico Legal purpose

24X7 {Helpline - 7835 999 444 , 7835 999 555}

BIOCHEMISTRY

BAR CD : 2410050367

PARAMETERS	RESULT	UNIT	BIOLOGICAL REFERENCE RANGE
LIPID PROFILE			
CHOLESTEROL (CHOD-PAP)	222.9	mg/dl	Normal: <200 Borderline High: 200-240 High: >240
TRIGLYCERIDES (GPO-POD)	223.6	mg/dl	Normal: <200 Borderline High: 200-400 High: >400 Very High: >650
HDL CHOLESTEROL (Enzymatic, colorimetric)	53.2	mg/dl	Low: <40 High: >60
LDL CHOLESTEROL (Calculated)	124.98	mg/dl	OPTIMAL: < 100 mg/dl NEAR OPTIMAL: 100 - 129 mg/dl BORDERLINE HIGH: 130 - 159 mg/dl HIGH: 160 - 189 mg/dl VERY HIGH: > 190 mg/dl
VLDL CHOLESTEROL (Calculated)	44.72	mg/dl	5 - 30
Cholesterol/HDL Ratio (Calculated)	4.19		> 4.5 High risk of Coronary Artery Disease (The lower the better)

BIOCHEMISTRY

BAR CD : 2410050367

PARAMETERS	RESULT	UNIT	BIOLOGICAL REFERENCE RANGE
KIDNEY FUNCTION TEST(KFT)			
UREA	19.9	mg/dl	15 - 40
CREATININE (Enzymatic)	0.65		0.7 - 1.2
URIC ACID (Uricase, colorimetric)	4.6	mg/dl	2.60-6.00
CALCIUM (Arsenazo III)	9.9	mg/dl	8.6 - 10.3
PHOSPHORUS (Molybdate UV)	3.35	mg/dl	2.6-4.5
SODIUM (ISE)	141.0	mmol/l	135 - 145
POTASSIUM (ISE)	4.10	mmol/l	3.5 - 5.5
CHLORIDE (ISE)	105.0	mmol/l	98- 107

Felix Hospitals
Your care, Our passion

24X7 {Helpline - 7835 999 444 , 7835 999 555}

DEPARTMENT OF RADIOLOGY

Name	: Mrs . KANIKA AHUJA	UMR NO	: FHP241005369
AGE / GENDER	: 33Y(s)/ Female	IP NO	: NA
S/o W/o D/o	: KANIKA AHUJA	BILL NO	: ROP24000116
LOCATION	: OPD	BILL DT & TIME	: 05-Oct-2024 10:01 AM
ADVISED BY	: DR.SONAKSHI SAXENA	REPORTING DT & TIME	: 07-Oct-2024 08:16 AM

X-RAY CHEST PA VIEW WITH COMPUTED RADIOGRAPHY

***FINDINGS**

Both the lung fields are clear.
 Both the costophrenic angles are clear.
 Hilar shadows appear normal.
 Cardiothoracic ratio is within normal limits.
 Hemidiaphragms are normal in position and contour.
 Trachea is in the midline.
 Bony thorax under view is unremarkable.

IMPRESSION:

Radiograph chest does not reveal any significant abnormality.

Dr. Barkha Keswani
 Consultant Radiologist

*** End Of Report ***

Felix Hospitals
 Your care, Our passion

Name:
Age:
Gender:

Heart Rate: 78 bpm
PR Interval: 138 ms
QTc Duration: 70 ms
QT/QTc Interval: 310/402 ms
P/QTc/T Axis: 51/22/14 deg
QTc Slopes:

Sinus arrhythmia
--- Interpretation made without knowing patient's gender/age ---
Normal ECG

VARI 46

109.0 - 33 / f

Unremarkable ECG

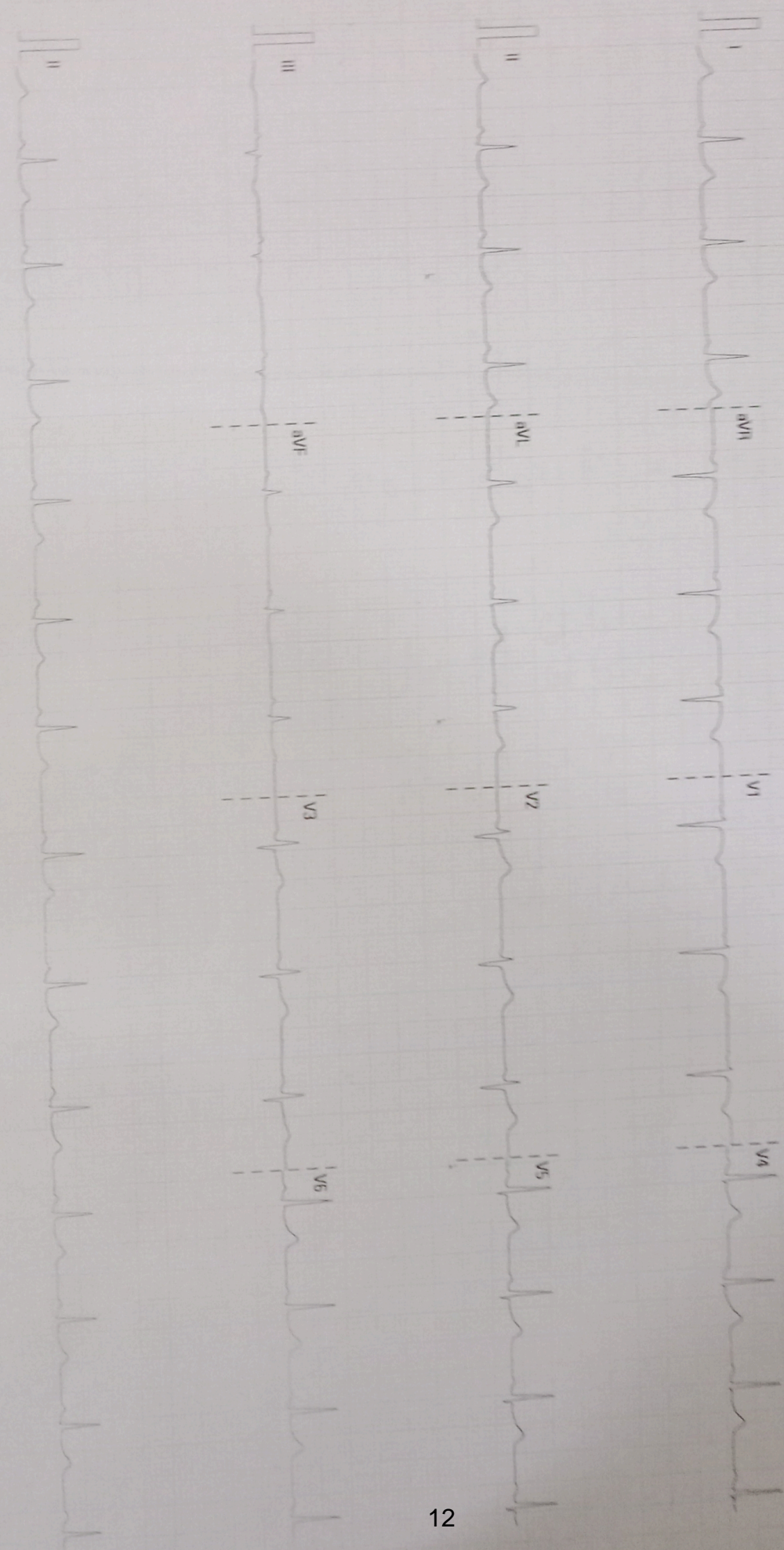

25 mm/s
10 mm/mV
50 Hz
RRR 35 Hz

Felix Hospital

07.10.00 V78 A 1

31.1 N 45009580

of Routine Exam.

$U \sim \sum_{i=1}^n G_i$

$N \sim \sum_{i=1}^n N_i$

colour $U \sim (W, N)$

24X7 {Helpline - 7835 999 444 , 7835 999 555}

Ms. Kanika Ahuja 33yrs/f

05/10/24

for routine checkup

Ear  36 Trm idia

Nose  cere

and eye - ref
minimal PND ⊕

↓

Wear saline gargle 30

Drink more of water

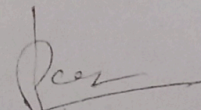
5/10/24

Dr. Kunwar Parvez
MBBS, MS
Consultant - ENT & H.N.S
Reg No. - DMC-84824
Felix Hospital Sector - 137, Noida