

RUBY HALL CLINIC PIMPLE SAUDAGAR

Name: JICHAKAR PUNAM VASANTRAO .				Date: 08-02-2025		Time: 11:54	
Age: 38	Gender: F	Height: 156 cms	Weight: 68 Kg	ID: PS011050			
Clinical History:							
Medications:							

Test Details:							
Protocol: Bruce		Predicted Max HR: 182		Target HR: 154			
Exercise Time: 0:04:01		Achieved Max HR: 188 (103% of Predicted MHR)					
Max BP: 140/80		Max BP x HR: 26320		Max Mets: 4.7			
Test Termination Criteria:							

Protocol Details:									
Stage Name	Stage Time	METS	Speed kmph	Grade %	Heart Rate bpm	BP mmHg	RPP	Max ST Level mm	Max ST Slope mV/s
Supine	00:12	1	0	0	88	120/80	10560	-0.7 III	-0.4 aVR
Standing	00:06	1	0	0	95	120/80	11400	0.4 V1	-0.3 aVR
HyperVentilation	00:06	1	0	0	90	120/80	10800	0.3 V2	0.2 I
PreTest	00:19	1	1.6	0	103	120/80	12360	-0.5 V4	0.6 II
Stage: 1	03:00	4.7	2.7	10	138	130/80	17940	-1.8 III	-0.4 aVR
Peak Exercise	01:01	4.7	4	12	188	130/80	24440	-1.2 III	0.5 II
Recovery1	01:00	1	0	0	112	140/80	15680	-0.4 aVR	-0.5 aVR
Recovery2	00:15	1	0	0	115	140/80	16100	-1.2 V5	-0.2 aVR

Interpretation

The Patient Exercised according to Bruce Protocol for 0:04:01 achieving a work level of 4.7 METS.
 Resting Heart Rate, initially 88 bpm rose to a max. heart rate of 188bpm (103% of Predicted Maximum Heart Rate).
 Resting Blood Pressure of 120/80 mmHg, rose to a maximum Blood Pressure of 140/80 mmHg
 Poor Effort Tolerance
 Normal HR & BP Response
 No Angina or Arrhythmias
 No Significant ST-T Changes Noted During Exercise
 Negative Stress Test



Ref. Doctor: ----

Doctor: DR.KEDAR KULKARNI



Grant Medical Foundation
Ruby Hall Clinic
Pimple Saudagar

OPHTHALMOLOGY

MS JICHAKAR PUNAM VASANTRAO



NAME :

Ref: PS011050- Reg: 3000013488
38.5.29/F - NH - 08/02/2025
P00000744869 -

AGE : 38 (F)

R
~~scribble~~

L
L

- 1) Vision
 - unaided 6/6
 - with glasses 6/6
- 2) Near Vision
 - unaided N/6
 - with glasses N/6
- 3) Binocular Vision ✓
- 4) Colour Vision ✓
- 5) Tension ✓
- 6) Anterior Segment ✓
- 7) Pupils ✓
- 8) Lens (Screen glasses zero)
- 9) Media & Fundus
- 10) Remarks

Date : 8/2/25

(Signature)



Grant Medical Foundation

Ruby Hall Clinic

Pimple Saudagar

Name: JICHAKAR PUNAM VASANTRAO

Age & Sex: 38 Year /F

Exam: CHEST X RAY,

Physician:

Study Date: 08-Feb-2025

Accession: 157485093521

PID: P00000744869

OP

Health Check

Radiograph Chest PA View :

Both lung fields normal.

Both costo-phrenic angles are clear.

Cardiac silhouette and aortic knuckle are normal.

Both hilar shadows and the diaphragmatic contours are normal.

Thoracic soft tissues and the rib cage normal.

Impression :

No significant abnormality noted.

DR. POOJA SHRIRAMWAR

MBBS, DMRE

CONSULTANT RADIOLOGIST

08-Feb-2025 01:53:46 PM

Name:	JICHAKAR PUNAM VASANTRAO	Exam Date:	08-Feb-2025
Age & Sex:	38 Year /F	Accession:	157486093521
Exam:	ABDOMEN AND PELVIS	PID:	P00000744869
Physician:		OP/IP:	

ULTRASOUND OF ABDOMEN AND PELVIS

Liver is normal in size and shows increased echogenicity suggestive of grade I fatty changes. No focal lesion is seen. No intrahepatic biliary radicle dilatation seen. The portal vein and CBD appear normal.

Gall bladder is well distended with normal wall thickness. No calculus or sludge is seen. Pancreas appears normal in size and echotexture. No focal lesion is seen. Spleen appears normal in size and echotexture. No focal lesion is seen.

Both kidneys appear normal in size, shape & echotexture. They show good cortico-medullary differentiation. There is no hydronephrosis, hydroureter or calculus seen on either side.

The urinary bladder is well distended. Wall thickness is normal. No mass lesion or calculus is seen.

Uterus is normal in size and echotexture. It measures 93 x 62 x 48 mm Endometrium is central and measures 7.1 mm No focal lesion is seen.

Both ovaries are normal. No adnexal pathology is seen.

Visualised bowel loops are non-dilated and show normal peristalsis. There is no ascites or significant lymphadenopathy seen.

IMPRESSION :

Grade I fatty liver.

No other significant abnormality noted.

Suggest : Clinical Correlation.



DR. POOJA SHRIRAMWAR
MBBS, DMRE
CONSULTANT RADIOLOGIST

08-Feb-2025 01:56:01 PM



Grant Medical Foundation
Ruby Hall Clinic
 Pimple Saudagar

8/02/2025

Mrs Punam Jichakar

35/F married.

P.L. LSCS.

GMP: 30/01/2025

prLSCS: 28/12/2024

previous cycle 2 1/2 mths back.

2-3 days / 35-40 days / scanty.

No Hb / DM / HTN / hypothyroidism.

PE

PA - soft

no CRT.

P/S - Gp (H) no emission.

Vy (H)

WBC taken.

Adv

- Adv sos in PAP report -

Dr. Swarada J. Kulkarni
 M.B.B.S., MS, DNB, FMAS
 Obstetrics & Gynecology
 Regn. No. MMC2015084363

8-Feb-2025 9:49

ID: MS JCHAKAR PUNAM VASANTRAO

Ref: PS011050-Reg: 3080013488
 38.5.29/F -NH - 08/02/2025
 P00000744869 -

Sex: F
 Medication:
 Symptoms:
 History:
 Vent. rate 90 bpm
 PR int 148 ms
 QRS dur 72 ms
 QT/QTc(E) int 342/390 ms
 P/QRS/T axis 62/ 63/ -54
 RV5/SV1 amp 0.96/ 0.87 mV
 RV5+SV1 amp 1.84 mV

years 1100 Sinus rhythm
 4058 Nonspecific T wave abnormality
 9430 ** borderline ECG **

Unconfirmed Report
 Reviewed by:

10 mm/mV

10 mm/mV

Filter: H50 D 35 Hz 10 mm/mV

10 mm/mV 25 mm/s

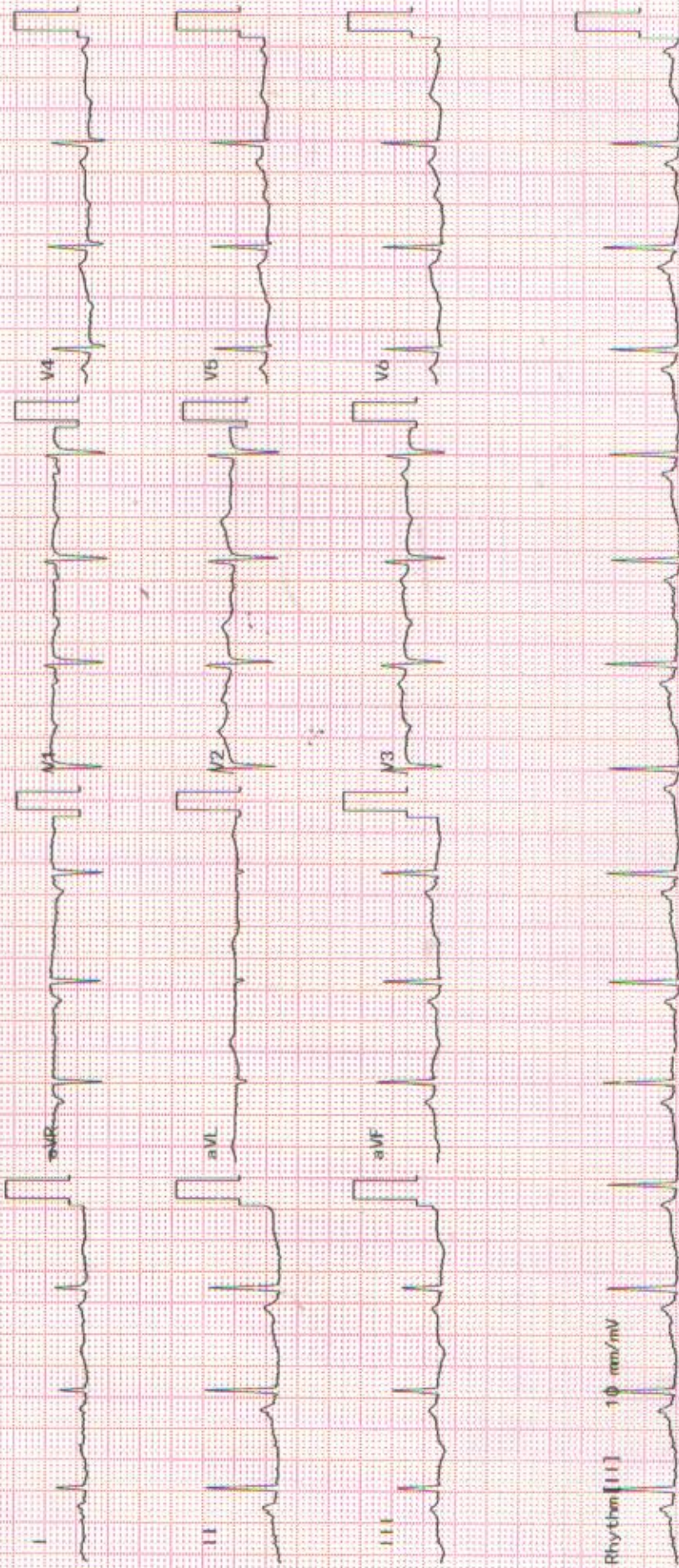



Grant Medical Foundation
Ruby Hall Clinic
 Pimple Saudagar

MS JICHAKAR PUNAM VASANTRAO



Ref: PS011050- Reg: 3000013488
 38.5.29/F - NH - 08/02/2025
 P00000744869 -

HEALTH CHECK PHYSICIAN ANALYSIS

FULL NAME:

DATE:/...../.....

AGE:

GENDER:

FEMALE

MALE

HEIGHT	156 cm	WEIGHT	68.5 kg	BMI	28.1	BP	119/82 mm/hg	PULSE	82 /min
SPO2	99 %	TEMP	96.6 F	WAIST	94 cm	HIP	109 cm	CHEST	Expanded/Normal 102 100

LIFESTYLE

VERY ACTIVE

MODERATELY ACTIVE

SEDENTARY

DIETARY HABBITS

VERY HEALTHY

MODERATELY HEALTHY

NOT HEALTHY

CLINICAL HISTORY CONDITIONS	EXISTING CONDITION (YES/NO)	PERIOD SINCE	UNDER TREATMENT (YES/NO)	MEDICATION DETAILS, IF ANY
HYPERTENSION	No			
DIABETES	Yes	2 months back	No	
ASTHMA	No			
THYROID	No			
HEART DISEASE	No			
ANY OTHER CONDITION (SPECIFY IF YES)	-			
PREVIOUS SURGERY	No	SURGERY DETAILS IF YES:		

CLINICAL FINDINGS.....

Asymptomatic

POST INVESTIGATION REVIEW.....

FURTHER INVESTIGATION RECOMMENDED (IF ANY).....

REFERENCE (IF ANY).....

Doctor's Stamp.....

SIGN:.....

Patient Name	: Ms.JICHAKAR PUNAM VASANTRAO	Bill Date	: 08-02-2025 08:23 AM
Age / Gender	: 38Y(s) 5M(s) 29D(s)/Female	Collected Date	: 08-02-2025 08:36 AM
Lab Ref No/UHID	: PS011050/P00000744869	Report Date	: 08-02-2025 01:27 PM
Lab No/Result No	: 2500066419/1927508	Release Date	: 08-02-2025 02:18 PM
Referred By Dr.	: HOSPITAL CASE	Specimen	: SERUM
		Processing Loc	: RHC Hinjawadi
		Passport No	:



DEPARTMENT OF LABORATORY MEDICINE-BIOCHEMISTRY

Investigation	Result	Units	Biological Reference Interval
FBS			
Glucose (Fasting). <i>Method : GOD-POD</i>	: 103	mg/dL	Prediabetic : 100 - 125 Diabetic : >= 126 Normal : < 100.0
REFERENCE : ADA 2015 GUIDELINES			
CREATININE			
Creatinine <i>Method : Enzymatic</i>	: 0.5	mg/dL	0.5 - 1.2
BUN			
Urea Nitrogen(BUN) <i>Method : Calculated</i>	: 8.41	mg/dL	6.0 - 20.0
Urea <i>Method : Urease</i>	: 18	mg/dL	17.1-49.2
CALCIUM			
Calcium <i>Method : Arsenazo</i>	: 9.3	mg/dL	8.6 - 10.2
PHOSPHOROUS			
Phosphorus <i>Method : Phospho Molybdate</i>	: 3.5		2.7-4.5
URIC ACID			
Uric Acid <i>Method : Uricase</i>	: 6.6	mg/dL	2.6 - 6.0
-BIOCHEMISTRY			
Total Bilirubin <i>Method : Diazo</i>	: 0.6	mg/dL	0.3 - 1.2
Direct Bilirubin <i>Method : Diazo</i>	: 0.2	mg/dL	0-0.4
Indirect Bilirubin <i>Method : Diazo</i>	: 0.4	mg/dL	0.0 - 0.8
Alanine Transaminase (ALT) <i>Method : Kinetic</i>	: 21.0	U/L	<35
Aspartate Transaminase (AST) <i>Method : Kinetic</i>	: 19.0	U/L	10.0 - 40.0
Alkaline Phosphatase <i>Method : 4NPP/AMP BUFFER</i>	: 73.0	U/L	30.0 - 115.0

Patient Name :	Ms.JICHAKAR PUNAM VASANTRAO	Bill Date :	08-02-2025 08:23 AM
Age / Gender :	38Y(s) 5M(s) 29D(s)/Female	Collected Date :	08-02-2025 08:36 AM
Lab Ref No/UHID :	PS011050/P00000744869	Report Date :	08-02-2025 01:33 PM
Lab No/Result No :	2500066419/1927508	Release Date :	08-02-2025 02:27 PM
Referred By Dr. :	HOSPITAL CASE	Specimen :	SERUM
		Processing Loc :	RHC Hinjawadi
		Passport No :	



DEPARTMENT OF LABORATORY MEDICINE-BIOCHEMISTRY

Investigation	Result	Units	Biological Reference Interval
---------------	--------	-------	-------------------------------

-BIOCHEMISTRY

Total Protein	: 7.4	g/dl	6.0 - 8.0
<i>Method : Biuret</i>			
Albumin	: 4.4	g/dl	3.5-4.8
<i>Method : BCG</i>			
Globulin	: 3	gm/dL	2.3-3.5
<i>Method : Calculated</i>			
A/G Ratio	: 1.47		
<i>Method : Calculated</i>			

T3-T4-TSH -

Tri-Iodothyronine, (Total T3)	: 1.40	ng/ml	0.97-1.69
<i>Method : Enhanced Chemiluminescence</i>			
Thyroxine (T4), Total	: 11.0	ug/dl	5.53-11.01
<i>Method : Enhanced Chemiluminescence</i>			
Thyroid Stimulating Hormone (Ultra).	: 1.584	uIU/mL	0.58-6.88
<i>Method : Enhanced Chemiluminescence</i>			

1.The TSH levels are subject to diurnal/circadian variation. reaching to peak level between 2 to 4 am. and at a minimum between 6 to 10 pm. The variation is to the order of 50%, hence the time when sample is collected has influence on the levels of TSH 2.Many substances produced in central nervous system, even in healthy euthyroid individuals, may enhance or suppress TSH production in addition to the feedback effect of thyroid hormone . 3.Furthermore, although TSH levels rise and fall in response to changes in the concentration of Free T4, individuals appear to have their own setpoints and factors such as race and age also contribute to variability in TSH levels Alterations of normal pituitary response are also common in patients with a variety of illnesses which can affect the levels of TSH. 4.Interassay variations are possible on different Immunoassay platforms.

TSH - For pregnancy the reference range is as follows -
1st -trimester : 0.6 - 3.4 uIU/mL
2nd trimester : 0.37 - 3.6 uIU/mL
3rd trimester : 0.38 - 4.04 uIU/mL

*** End Of The Report ***

Patient Name	: Ms.JICHAKAR PUNAM VASANTRAO	Bill Date	: 08-02-2025 08:23 AM
Age / Gender	: 38Y(s) 5M(s) 29D(s)/Female	Collected Date	: 08-02-2025 08:36 AM
Lab Ref No/UHID	: PS011050/P00000744869	Report Date	: 08-02-2025 01:33 PM
Lab No/Result No	: /1927508	Release Date	: 08-02-2025 02:18 PM
Referred By Dr.	: HOSPITAL CASE	Specimen	: SERUM
		Processing Loc	: RHC Hinjawadi
		Passport No	:



Verified By
SANDEEP

Anjana Sanghavi

Dr.Anjana Sanghavi
Consultant Pathologist

NOTE :

- * Kindly Correlate clinically & discuss if necessary.
- * Results pertain to the specimen submitted.
- * For 'Terms and Conditions of Reporting', kindly visit our website : www.Rubyhall.com

Patient Name :	Ms.JICHAKAR PUNAM VASANTRAO	Bill Date :	08-02-2025 08:23 AM
Age / Gender :	38Y(s) 5M(s) 29D(s)/Female	Collected Date :	08-02-2025 08:36 AM
Lab Ref No/UHID :	PS011050/P00000744869	Report Date :	08-02-2025 10:27 AM
Lab No/Result No :	2500066420/1927508	Release Date :	08-02-2025 10:40 AM
Referred By Dr. :	HOSPITAL CASE	Specimen :	EDTA WHOLE BLC
		Processing Loc :	RHC Hinjawadi
		Passport No :	



DEPARTMENT OF LABORATORY MEDICINE-HAEMATOLOGY

Investigation	Result	Units	Biological Reference Interval
-HAEMATOLOGY			
W.B.C.Count	: 7050	/ul	4000-11000
<i>Method : Coulter Principle</i>			
Neutrophils	: 49.1	%	40-75
<i>Method : Derived from WBC Histogram</i>			
Lymphocytes	: 42.1	%	20-40
Monocytes	: 5.7	%	2-10
Eosinophils	: 2.4	%	1.0-6.0
Basophils	: 0.7	%	0.0-1.0
%Immature Granulocytes	: 0.0	%	0.00-0.10
Absolute Neutrophil Count	: 3.5	x10 ³ cells/ul	2-7
<i>Method : Calculated</i>			
Absolute Lymphocyte Count	: 3.0	x10 ³ cells/ul	1 - 3
<i>Method : Calculated</i>			
Absolute Monocyte Count	: 0.4	x10 ³ cells/ul	0.2-1.0
<i>Method : Calculated</i>			
Absolute Eosinophil Count	: 0.2	x10 ³ cells/ul	0.02-0.5
<i>Method : Calculated</i>			
Absolute Basophil Count	: 0.05	x10 ³ cells/ul	0.02-0.1
<i>Method : Calculated</i>			
R.B.C Count	: 4.32	million/ul	3.8 - 5.8
<i>Method : Coulter Principle</i>			
Haemoglobin	: 11.6	g/dl	12 - 15.0
<i>Method : Cyanmethemoglobin Photometry</i>			
Haematocrit	: 34.9	%	36-46
<i>Method : Calculated</i>			
MCV	: 80.8	fl	83 - 99
<i>Method : Coulter Principle</i>			
MCH	: 26.9	pg	27-32
<i>Method : Calculated</i>			
MCHC	: 33.2	g/dl	31.5-34.5
<i>Method : Calculated</i>			
RDW	: 14.7	%	11.6-14.0
<i>Method : Calculated From RBC Histogram</i>			
Platelet Count	: 422.0	x10 ³ /ul	150 - 450
<i>Method : Coulter Principle</i>			
MPV	: 9.7	fl	7.8-11
<i>Method : Coulter Principle</i>			

Patient Name	: Ms.JICHAKAR PUNAM VASANTRAO	Bill Date	: 08-02-2025 08:23 AM
Age / Gender	: 38Y(s) 5M(s) 29D(s)/Female	Collected Date	: 08-02-2025 08:36 AM
Lab Ref No/UHID	: PS011050/P00000744869	Report Date	: 08-02-2025 10:27 AM
Lab No/Result No	: 2500066420/1927508	Release Date	: 08-02-2025 10:40 AM
Referred By Dr.	: HOSPITAL CASE	Specimen	: EDTA WHOLE BLC
		Processing Loc	: RHC Hinjawadi
		Passport No	:



RBC Morphology : Normocytic normochromic

WBC Morphology : Within normal range

Platelet : Adequate

*** End Of The Report ***

Verified By
Ruhi S

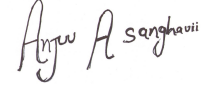

Dr. Anjana Sanghavi
Consultant Pathologist

NOTE :

- * Kindly Correlate clinically & discuss if necessary.
- * Results pertain to the specimen submitted.
- * For 'Terms and Conditions of Reporting', kindly visit our website : www.Rubyhall.com

Patient Name	: Ms.JICHAKAR PUNAM VASANTRAO	Bill Date	: 08-02-2025 08:23 AM
Age / Gender	: 38Y(s) 5M(s) 29D(s)/Female	Collected Date	: 08-02-2025 11:59 AM
Lab Ref No/UHID	: PS011050/P00000744869	Report Date	: 08-02-2025 04:36 PM
Lab No/Result No	: 2500067290P/1927508	Release Date	: 08-02-2025 05:52 PM
Referred By Dr.	: HOSPITAL CASE	Specimen	: SERUM
		Processing Loc	: RHC Hinjawadi
		Passport No	:



DEPARTMENT OF LABORATORY MEDICINE-BIOCHEMISTRY

Investigation	Result	Units	Biological Reference Interval
PPBS			
Glucose (Post Prandial)	: 196	mg/dL	60-140
<i>Method : GOD-POD</i>			

*** End Of The Report ***

Verified By
AMOL

Anjana A. Sanghavi

Dr. Anjana Sanghavi
Consultant Pathologist

NOTE :

- * Kindly Correlate clinically & discuss if necessary.
- * Results pertain to the specimen submitted.
- * For 'Terms and Conditions of Reporting', kindly visit our website : www.Rubyhall.com

Patient Name	: Ms.JICHAKAR PUNAM VASANTRAO	Bill Date	: 08-02-2025 08:23 AM
Age / Gender	: 38Y(s) 5M(s) 29D(s)/Female	Collected Date	: 08-02-2025 08:36 AM
Lab Ref No/UHID	: PS011050/P00000744869	Report Date	: 08-02-2025 11:05 AM
Lab No/Result No	: 2500066420/1927508	Release Date	: 08-02-2025 12:38 PM
Referred By Dr.	: HOSPITAL CASE	Specimen	: EDTA WHOLE BLC
		Processing Loc	: RHC Hinjawadi
		Passport No	:



DEPARTMENT OF LABORATORY MEDICINE-HAEMATOLOGY

Investigation	Result	Units	Biological Reference Interval
---------------	--------	-------	-------------------------------

ESR

ESR At 1 Hour : 10 mm/hr 0 - 20

Method : Modified Westergren Method

INTERPRETATION :

ESR is a screening test to detect presence of systemic disease; however a normal result does not rule out a systemic disease.

ESR is also used to monitor course of disease or response to therapy if initially elevated.

*** End Of The Report ***

Verified By

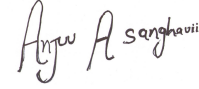

Dr. Anjana Sanghavi
Consultant Pathologist

NOTE :

- * Kindly Correlate clinically & discuss if necessary.
- * Results pertain to the specimen submitted.
- * For 'Terms and Conditions of Reporting', kindly visit our website : www.Rubyhall.com

Patient Name :	Ms.JICHAKAR PUNAM VASANTRAO	Bill Date :	08-02-2025 08:23 AM
Age / Gender :	38Y(s) 5M(s) 29D(s)/Female	Collected Date :	08-02-2025 08:36 AM
Lab Ref No/UHID :	PS011050/P00000744869	Report Date :	08-02-2025 12:31 PM
Lab No/Result No :	2500066419/1927508	Release Date :	08-02-2025 12:38 PM
Referred By Dr. :	HOSPITAL CASE	Specimen :	SERUM
		Processing Loc :	RHC Hinjawadi
		Passport No :	



DEPARTMENT OF LABORATORY MEDICINE-BIOCHEMISTRY

Investigation	Result	Units	Biological Reference Interval
ELECTROLYTES (Na & K)			
Sodium	: 143.0	mmol/L	136.0 - 145.0
<i>Method : Potentiometric</i>			
Potassium	: 4.5	mmol/L	3.5 - 5.1
<i>Method : Potentiometric</i>			
Chloride	: 101.0	mmol/L	98.0 - 107.0
<i>Method : Potentiometric</i>			

*** End Of The Report ***

Verified By
Ruhi S

Anjana Sanghavi

Dr.Anjana Sanghavi
Consultant Pathologist

NOTE :

- * Kindly Correlate clinically & discuss if necessary.
- * Results pertain to the specimen submitted.
- * For 'Terms and Conditions of Reporting', kindly visit our website : www.Rubyhall.com

Patient Name :	Ms.JICHAKAR PUNAM VASANTRAO	Bill Date :	08-02-2025 08:23 AM
Age / Gender :	38Y(s) 5M(s) 29D(s)/Female	Collected Date :	08-02-2025 01:47 PM
Lab Ref No/UHID :	PS011050/P00000744869	Report Date :	08-02-2025 04:53 PM
Lab No/Result No :	2500067612/1927508	Release Date :	08-02-2025 05:20 PM
Referred By Dr. :	HOSPITAL CASE	Specimen :	URINE
		Processing Loc :	RHC Hinjawadi
		Passport No :	



DEPARTMENT OF LABORATORY MEDICINE-CLINICAL PATHOLOGY

Investigation	Result	Units	Biological Reference Interval
URINE ROUTINE			
PHYSICAL EXAMINATION			
Colour	: Pale Yellow		
Appearance	: Clear		
CHEMICAL TEST			
Ph	: 6.0		5.0-7.0
Specific Gravity	: 1.015		1.015-1.030
Albumin	: Absent		Abset
Urine Glucose	: Absent	mg/dL	
Ketone Bodies	: Absent		Absent
Bile Pigments	: Absent		Absent
<i>Method : Photometric Measurement</i>			
Urobilinogen	: Normal		Normal
Nitrites	: Absent		Absent
Leucocytes Esterase	: Absent		Absent
MICROSCOPIC TEST			
Pus Cells.	: 1-2	/hpf	0 - 5
Red Blood Cells.	: Absent	/hpf	0 - 2
Epithelial Cells.	: 1-2	/hpf	0-5
Bacteria	: Absent	/hpf	Absent
Cast	: Absent		Absent
Yeast Cells	: Absent		Absent
Crystals	: Absent		Absent
Others	: Absent		Absent

*** End Of The Report ***

Verified By
AMOL

Dr. Anjana Sanghavi
Consultant Pathologist

NOTE :

- * Kindly Correlate clinically & discuss if necessary.
- * Results pertain to the specimen submitted.
- * For 'Terms and Conditions of Reporting', kindly visit our website : www.Rubyhall.com

Patient Name :	Ms.JICHAKAR PUNAM VASANTRAO	Bill Date :	08-02-2025 08:23 AM
Age / Gender :	38Y(s) 5M(s) 29D(s)/Female	Collected Date :	08-02-2025 08:36 AM
Lab Ref No/UHID :	PS011050/P00000744869	Report Date :	08-02-2025 01:27 PM
Lab No/Result No :	2500066419/1927508	Release Date :	08-02-2025 02:18 PM
Referred By Dr. :	HOSPITAL CASE	Specimen :	SERUM
		Processing Loc :	RHC Hinjawadi
		Passport No :	



DEPARTMENT OF LABORATORY MEDICINE-BIOCHEMISTRY

Investigation	Result	Units	Biological Reference Interval
LIPID PROFILE			
Cholesterol <i>Method : Enzymatic</i>	: 249.0	mg/dL	130.0 - 220.0
Triglycerides <i>Method : Enzymatic</i>	: 254	mg/dL	35.0 - 180.0
HDL Cholesterol <i>Method : Enzymatic</i>	: 29	mg/dL	35-65
LDL Cholesterol <i>Method : Calculated</i>	: 169.2	mg/dL	10.0 - 130.0
VLDL Cholesterol <i>Method : Calculated</i>	: 50.8	mg/dL	5.0-36.0
Cholestrol/HDL Ratio <i>Method : Calculated</i>	: 8.59	--	2.0-6.2
Note.	: Suggested clinical correltion and follow up		

*** End Of The Report ***

Verified By
SANDEEP

Anjana A. Sanghavi

Dr.Anjana Sanghavi
Consultant Pathologist

NOTE :

- * Kindly Corelate clinically & discuss if necessary.
- * Results pertain to the specimen submitted.
- * For 'Terms and Conditions of Reporting', kindly visit our website : www.Rubyhall.com

Patient Name	: Ms.JICHAKAR PUNAM VASANTRAO	Bill Date	: 08-02-2025 08:23 AM
Age / Gender	: 38Y(s) 5M(s) 29D(s)/Female	Collected Date	: 08-02-2025 08:36 AM
Lab Ref No/UHID	: PS011050/P00000744869	Report Date	: 08-02-2025 12:46 PM
Lab No/Result No	: 2500066420/1927508	Release Date	: 08-02-2025 01:09 PM
Referred By Dr.	: HOSPITAL CASE	Specimen	: EDTA WHOLE BLC
		Processing Loc	: RHC Hinjawadi
		Passport No	:



DEPARTMENT OF LABORATORY MEDICINE BLOOD BANK

Investigation	Result	Units	Biological Reference Interval
---------------	--------	-------	-------------------------------

BLOOD GROUP

Blood Group : B RH POSITIVE

*** End Of The Report ***

Verified By
Ardeore

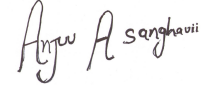

Dr. Anjana Sanghavi
Consultant Pathologist

NOTE :

- * Kindly Correlate clinically & discuss if necessary.
- * Results pertain to the specimen submitted.
- * For 'Terms and Conditions of Reporting', kindly visit our website : www.Rubyhall.com

Patient Name	: Ms.JICHAKAR PUNAM VASANTRAO	Bill Date	: 08-02-2025 08:23 AM
Age / Gender	: 38Y(s) 5M(s) 29D(s)/Female	Collected Date	: 08-02-2025 08:36 AM
Lab Ref No/UHID	: PS011050/P00000744869	Report Date	: 08-02-2025 10:39 AM
Lab No/Result No	: 2500066421G/1927508	Release Date	: 08-02-2025 10:41 AM
Referred By Dr.	: HOSPITAL CASE	Specimen	: WHOLE BLOOD
		Processing Loc	: RHC Hinjawadi
		Passport No	:



DEPARTMENT OF LABORATORY MEDICINE-HAEMATOLOGY

Investigation	Result	Units	Biological Reference Interval
---------------	--------	-------	-------------------------------

GLYCOCYLATED HB% (HbA1C)

Glycosylated Haemoglobin (HbA1C)	: 6.5	%	4-6.5
----------------------------------	-------	---	-------

Method : Turbidometric Inhibition Immunoassay

Prediabetic : 5.7 - 6.4 %
 Diabetic : >= 6.5 %
 Therapeutic Target : <7.0 %

REFERENCE : ADA 2015 GUIDELINES

*** End Of The Report ***

Verified By
 SACHIN

Anjana Sanghavi

Dr.Anjana Sanghavi
Consultant Pathologist

NOTE :

- * Kindly Correlate clinically & discuss if necessary.
- * Results pertain to the specimen submitted.
- * For 'Terms and Conditions of Reporting', kindly visit our website : www.Rubyhall.com