



sachin Malhotra <bcfagra@gmail.com>

Health Check up Booking Confirmed Request(22E56423), Package Code-, Beneficiary Code-332477

1 message

Mediwheel <wellness@mediwheel.in>
 To: bcfagra@gmail.com
 Cc: customercare@mediwheel.in

Thu, Mar 6, 2025 at 11:49 AM



Mediwheel
 ...Your wellness partner

Hi **Blossoms Hospital**,

The following booking has been confirmed. It is requested to honor the said booking & provide priority services to our client

Hospital Package Name : Mediwheel Full Body Annual Plus

Patient Package Name : Mediwheel Full Body Health Checkup Male Below 40

Contact Details : 9719605623

Appointment Date : 08-03-2025

Confirmation Status : Booking Confirmed

Preferred Time : 09:00 AM - 09:30 AM

Member Information		
Booked Member Name	Age	Gender
MR. KUMAR VIPIN	32 year	Male

We request you to facilitate the employee on priority.

Thanks,
 Mediwheel Team

Please Download Mediwheel App



You have received this mail because your e-mail ID is registered with **Arcofemi Healthcare Limited** This is a system-generated e-mail please don't reply to this message.

Please visit to our Terms & Conditions for more informaion. Click here to unsubscribe.



भारत सरकार
Government of India

भारतीय विशिष्ट पहचान प्राधिकरण
Unique Identification Authority of India

नामांकन क्रम/ Enrolment No.: 2728/23010/45477

To
विपिन कुमार
Vipin Kumar
C/O: Ramhet,
H no. 40,
guru kripa town colony,
mauza panchgai khera,
opposite akash oil mill,
VTC: Deveri Road,
PO: Seola Jat,
Sub District: Kiraoli,
District: Agra,
State: Uttar Pradesh,
PIN Code: 282001,

Signature Not Verified
VID: 2728/23010/45477
Digitally signed by Unique
Identification Authority of India
06
Date: 2025.07.11 09:40:23
IST

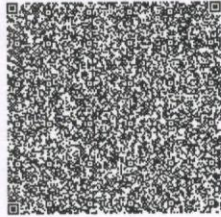

आपका आधार क्रमांक / Your Aadhaar No. :
2198 6934 9101
VID : 9149 7005 1867 1856

मेरा आधार, मेरी पहचान



भारत सरकार
Government of India



Aadhaar no. issued: 12/08/2011

विपिन कुमार
Vipin Kumar
जन्म तिथि/DOB: 15/07/1992
पुरुष/ MALE

आधार पहचान का प्रमाण है, नागरिकता या जन्मतिथि का नहीं।
इसका उपयोग सत्यापन (ऑनलाइन प्रमाणीकरण, या क्यूआर कोड/
ऑफ़लाइन एक्सएमएल की स्कैनिंग) के साथ किया जाना चाहिए।
Aadhaar is proof of identity, not of citizenship
or date of birth. It should be used with verification (online
authentication, or scanning of QR code / offline XML).

2198 6934 9101

मेरा आधार, मेरी पहचान



Government of India



सूचना / INFORMATION

- आधार पहचान का प्रमाण है, नागरिकता या जन्मतिथि का नहीं। जन्मतिथि आधार नंबर धारक द्वारा प्रस्तुत सूचना और विनियमों में विनिर्दिष्ट जन्मतिथि के प्रमाण के दस्तावेज पर आधारित है।
- इस आधार पत्र को यूआईडीएआई द्वारा नियुक्त प्रमाणीकरण एजेंसी के जरिए ऑनलाइन प्रमाणीकरण के द्वारा सत्यापित किया जाना चाहिए या ऐप स्टोर में उपलब्ध एमआधार या आधार क्यूआर कोड स्कैनर ऐप से क्यूआर कोड स्कैन करके या www.uidai.gov.in पर उपलब्ध सुरक्षित क्यूआर कोड रीडर का उपयोग करके सत्यापित किया जाना चाहिए।
- आधार विशिष्ट और सुरक्षित है।
- पहचान और पते के समर्थन में दस्तावेजों को आधार के लिए नामांकन की तारीख से प्रत्येक 10 वर्ष में कम से कम एक बार आधार में अपडेट कराना चाहिए।
- आधार विभिन्न सरकारी और गैर-सरकारी फायदों/सेवाओं का लाभ लेने में सहायता करता है।
- आधार में अपना मोबाइल नंबर और ईमेल आईडी अपडेट रखें।
- आधार सेवाओं का लाभ लेने के लिए एमआधार ऐप डाउनलोड करें।
- आधार/बायोमेट्रिक्स का उपयोग न करने के समय सुरक्षा सुनिश्चित करने के लिए आधार/बायोमेट्रिक्स लॉक/अनलॉक सुविधा का उपयोग करें।
- आधार की मांग करने वाले सहमति लेने के लिए बाध्य हैं।
- Aadhaar is proof of identity, not of citizenship or date of birth (DOB). DOB is based on information supported by proof of DOB document specified in regulations, submitted by Aadhaar number holder.
- This Aadhaar letter should be verified through either online authentication by UIDAI-appointed authentication agency or QR code scanning using mAadhaar or Aadhaar QR Scanner app available in app stores or using secure QR code reader app available on www.uidai.gov.in.
- Aadhaar is unique and secure.
- Documents to support identity and address should be updated in Aadhaar after every 10 years from date of enrolment for Aadhaar.
- Aadhaar helps you avail of various Government and Non-Government benefits/services.
- Keep your mobile number and email id updated in Aadhaar.
- Download mAadhaar app to avail of Aadhaar services.
- Use the feature of Lock/Unlock Aadhaar/biometrics to ensure security when not using Aadhaar/biometrics.
- Entities seeking Aadhaar are obligated to seek consent.



भारतीय विशिष्ट पहचान प्राधिकरण
Unique Identification Authority of India



पता:
द्वारा: रामहेत, एच नं. 40, गुरु कृपा टाउन कॉलोनी, मौजा
पंचगाई खेरा, ऑपोजिट आकाश ओइल मिल, देवरी रोड, सेवला
जाट, आगरा,
उत्तर प्रदेश - 282001
Address:
C/O: Ramhet, H no. 40, guru kripa town colony,
mauza panchgai khera, opposite akash oil mill, Deveri
Road, PO: Seola Jat, DIST: Agra,
Uttar Pradesh - 282001

Details as on: 17/01/2025

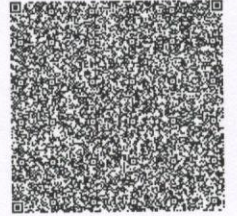

2198 6934 9101

VID : 9149 7005 1867 1856

1947 | help@uidai.gov.in | www.uidai.gov.in

Handwritten signature and date: 01/23/2025

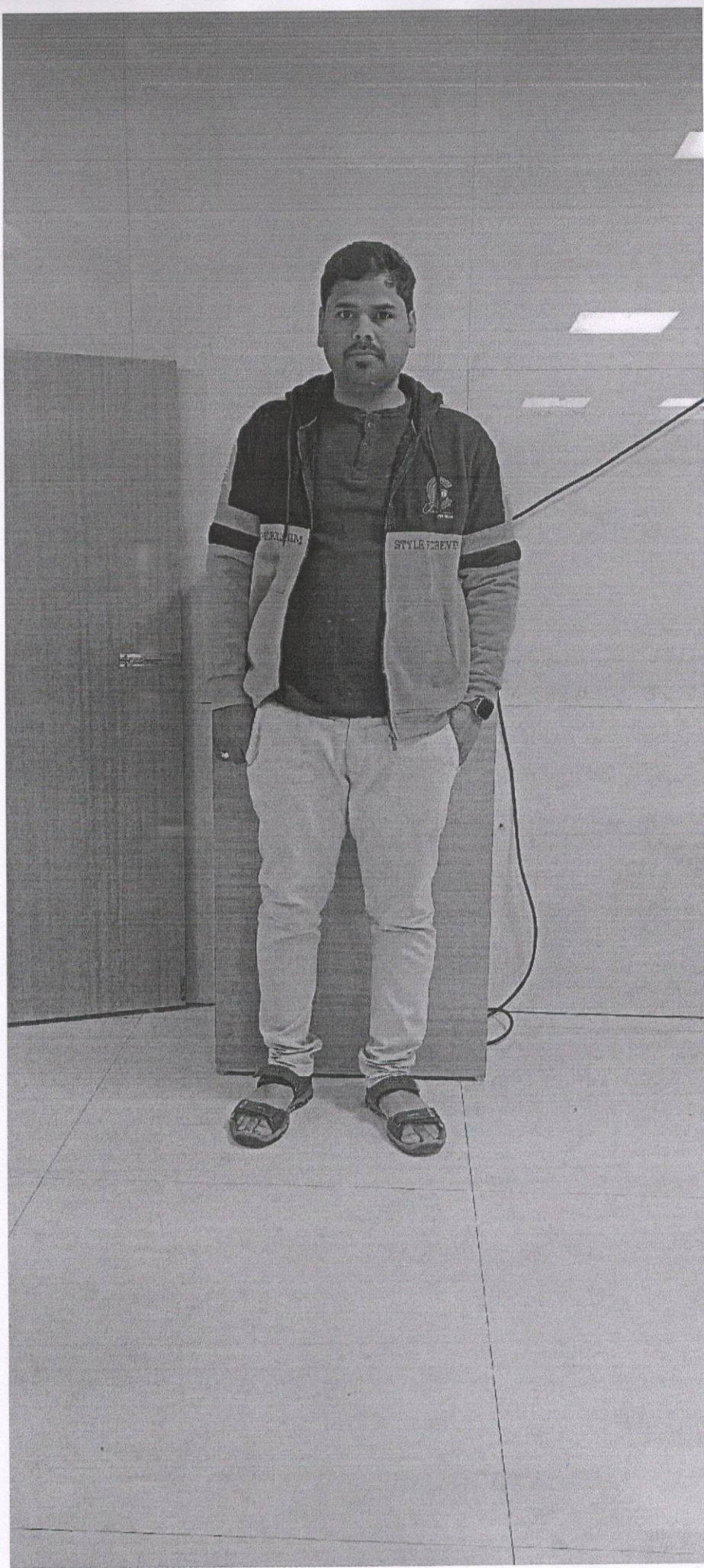

08-03-2025 11:14:19

ID: 4
vipin kumar
Male 32Years

HR	: 60	bpm
P	: 114	ms
PR	: 148	ms
QRS	: 99	ms
QT/QTc	: 390/391	ms
P/QRS/T	: 35/10/4	°
RV5/SV1	: 1.257/0.269	mV

Diagnosis Information:
Sinus Rhythm
Normal ECG

Report Confirmed by:

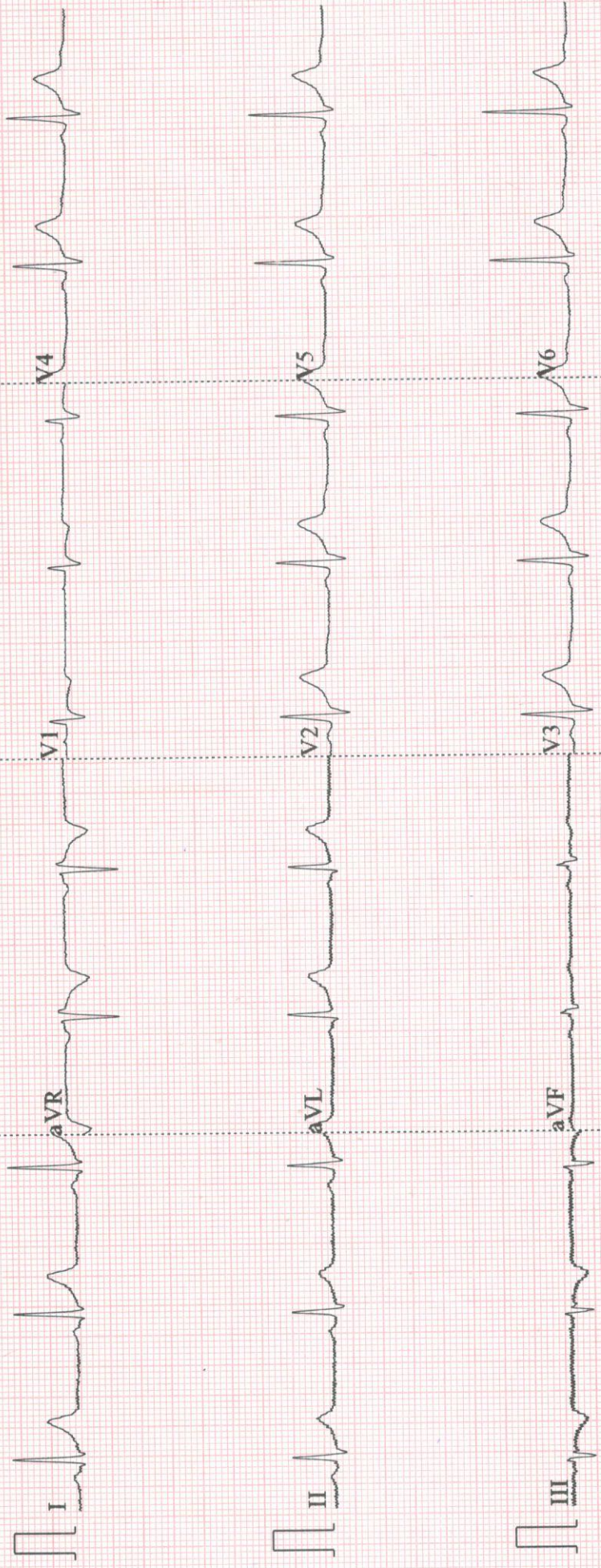



BLOSSOMS HOSPITAL



ULTRASOUND REPORT

NAME- VIPIN S/O RAMHET

DATE-08/03/2025

(1)**LIVER**- is normal in size however echotexture is well maintained. No evidence of any focal space occupying lesion seen. IHBR are not dilated. Hepatic veins are normal. PV is normal in caliber.

(2)**GALL BLADDER**- is normal in size shape & echotexture. No stone or mass present within the lumen of gall bladder. CBD is normal.

(3)**PANCREAS**- contracted. No stone or mass is evidenced. Main pancreatic duct is not dilated. No evidence of peripancreatic collection.

(4)**SPLEEN**-appears normal in size shape and echotexture. Splenic vein is normal.

(5)**BOTH KIDNEYS**- appears normal in size, shape and echotexture. Corticomedullary differentiation is well maintained. No mass or calculus is seen. There is no evidence of hydronephrosis.

(6)**URINARY BLADDER**-is normally distended with echofree contents and normal wall thickness. No mass lesion or calculus is seen.

(7) **PROSTATE**- Is normal in size & shape.

IMPRESSION – NORMAL SCAN .

DR.SUNITA MALHOTRA

ULTRASONOLOGIST



Reg. No. UP/AGR/2016/AL/2596

2. Khandari Quarters, Master Plan Road, Agra - 282002

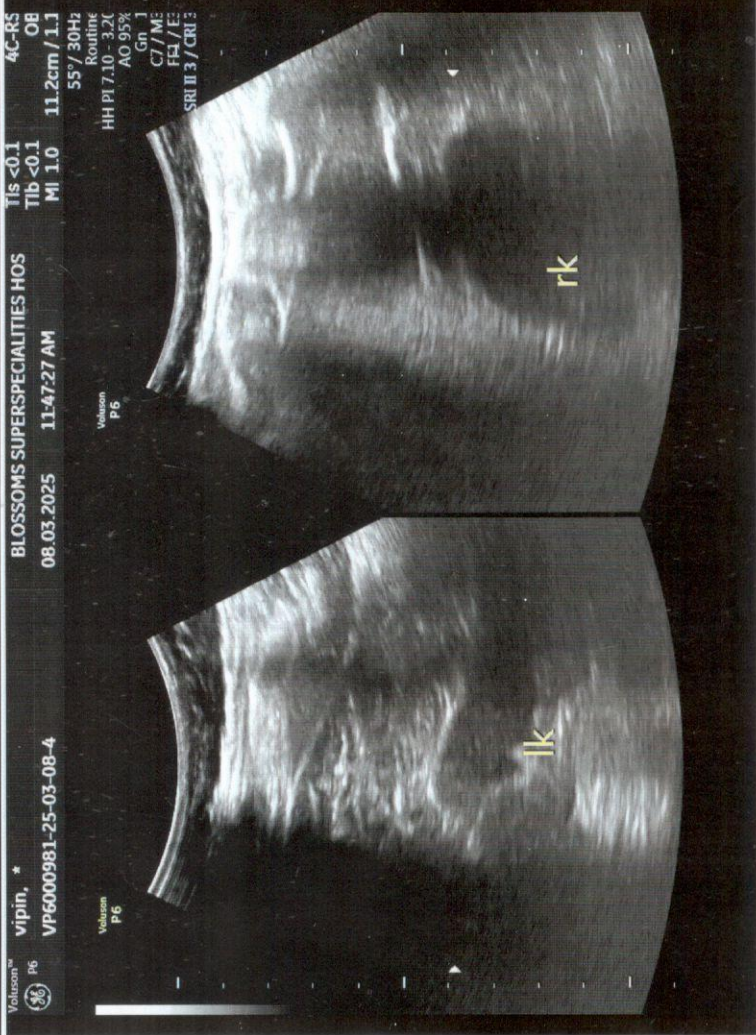
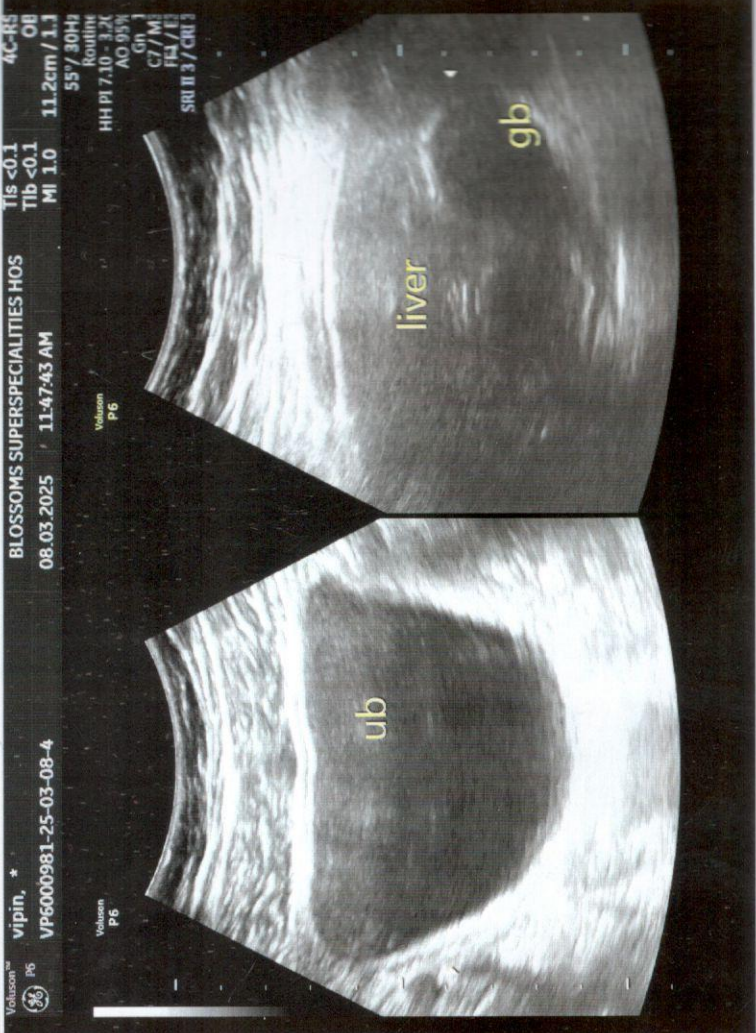
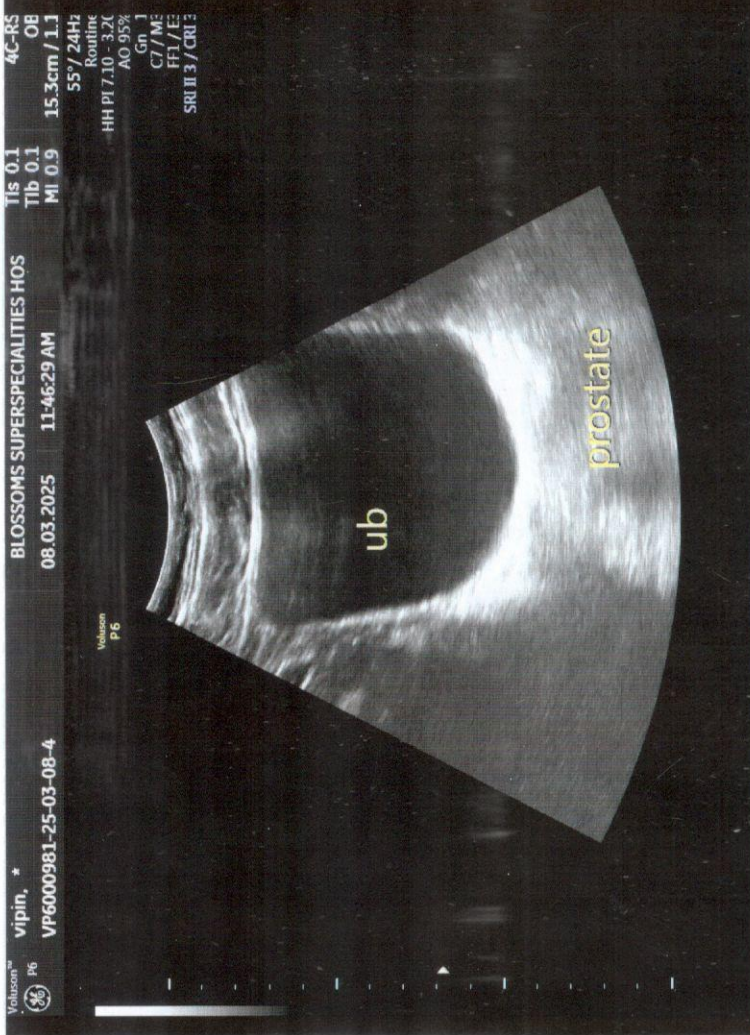
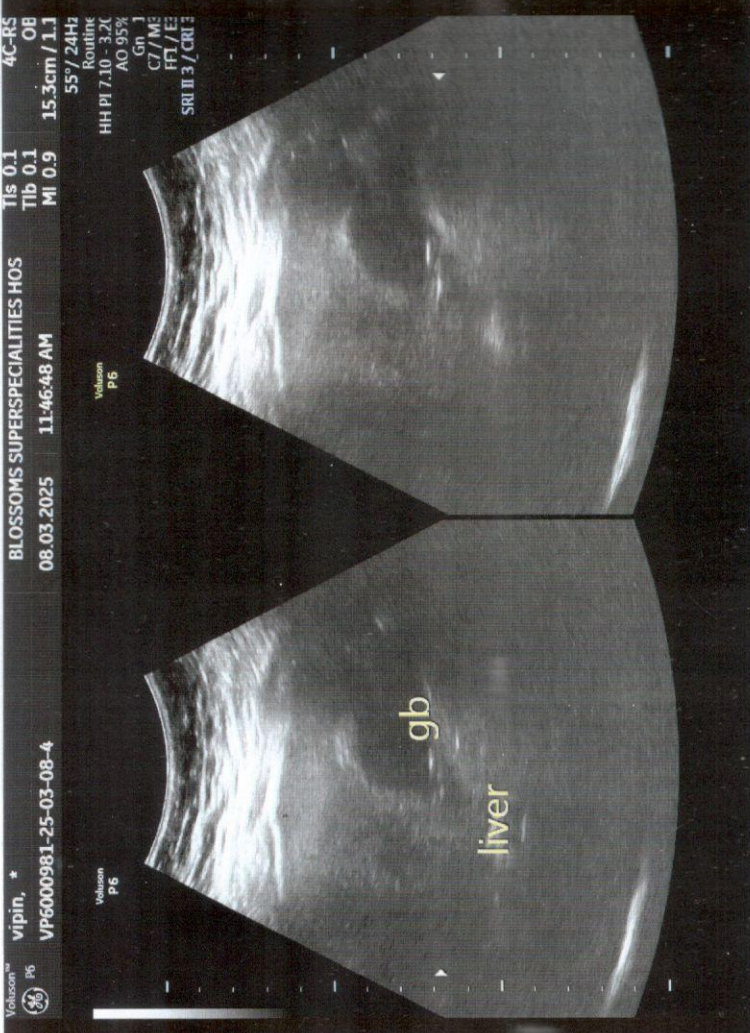



SUNRISE PATHOLOGY CENTRE

4/48, Lajpat Kunj, Bagh Farzana, Agra Tel. : +91-562-4012963, 3562768 E-mail: sunrisediagnostic@gmail.com

TEST REPORT

Lab No. :	012503080040	Reg. Date :	08/Mar/2025 03:54PM
Patient Name :	Mr. VIPIN KUMAR	Sample Coll. Date :	08/Mar/2025 03:54PM
Age / Gender :	32 YRS/ MALE	Report Date :	08/Mar/2025 04:51PM
Referred By :	Dr. SACHIN MALHOTRA D.A. Consultant Physician	Balance Amt:	Rs.100

<u>Test Name</u>	<u>Value</u>	<u>Unit</u>	<u>Reference Range</u>
	HAEMATOLOGY		
BLOOD GROUP ABO & Rh	B POSITIVE		

End Report

Checked By:

Printed By: RAM PRAKASH

FOR EXCELLENCE IN HEALTH CARE

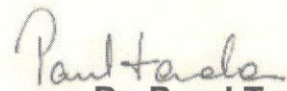
Dr. Parul Tandon
M.D. (Pathology)
Consultant Pathologist

All tests have technical limitations, Isolated laboratory investigations never confirm the final diagnosis of the disease, They only help in arriving at diagnosis in conjunction with collaborative clinicopathology interpretation and other related investigation. In case disparity test may be repeated immediately.



Date: 08/03/2025 Patient ID: 1024105976

Name : MR. VIPIN KUMAR

Refd by Lab:

Age : 32 Yrs

Sex: Male

Ref. By: BLOSSOM'S SUPER SPECIALITIES HOSPITAL

Test Name	Value	Unit	Biological Ref Interval
-----------	-------	------	-------------------------

HAEMATOLOGY

COMPLETE BLOOD COUNT

HAEMOGLOBIN (Hb)
Method: Non Cyanide.

14.5

gm/dl

13.0 - 17.0

TLC (Total Leucocyte Count)
Method: DC Detection

8500

/cu mm

4000 - 10000

DIFFERENTIAL LEUCOCYTE COUNT
Method: Method: Flowcytometry / Microscopy

NEUTROPHILS

Method: Flow cytometry / Microscopy

65

%

45 - 70

LYMPHOCYTES

Method: Flow cytometry / Microscopy

30

%

20 - 45

MONOCYTES

Method: Flow cytometry / Microscopy

03

%

00 - 12

EOSINOPHILS

Method: Flow cytometry / Microscopy

02

%

01 - 06

R B C (Red Blood Cell Count)
Method: DC Detection

5.10

Millions/cm m 4.50 - 5.50

PCV / Hct (Hematocrit)
Method: Electrical Impedance

45.6

%

40.0 - 50.0

M C V (Mean Corp Volume)
Method: Calculated.

86.0

Femtoliter

82.0 - 101.0

M C H (Mean Corp Hb)
Method: Calculated

31.0

Picogram

27.0 - 32.0

M C H C (Mean Corp Hb Conc)
Method: Calculated.

32.0

gm/dl

31.5 - 34.5



Date: 08/03/2025 Patient ID: 1024105976

Name : MR. VIPIN KUMAR

Refd by Lab:

Age : 32 Yrs

Sex: Male

Ref. By: BLOSSOM'S SUPER SPECIALITIES HOSPITAL

Test Name	Value	Unit	Biological Ref Interval
PLATELET COUNT Method: DC Detection & Microscopy	210	X10 ³ /μL	150 - 450
ABSOLUTE NEUTROPHIL COUNT Method: Calculated	5.53	X10 ³ /μL	2.00 - 7.00
ABSOLUTE LYMPHOCYTE COUNT Method: Calculated	2.55	X10 ³ /μL	1.00 - 3.00
ABSOLUTE MONOCYTE COUNT Method: Calculated	0.25	X10 ³ /μL	0.20 - 1.00
ABSOLUTE EOSINOPHIL COUNT Method: Microscopy	0.17	X10 ³ /μL	0.04 - 0.44
E.S.R. (Westergren) Method: Sedimentation	10	mm 1st hr.	00 - 10



Date: 08/03/2025 Patient ID: 1024105976

Refd by Lab:

Name : MR. VIPIN KUMAR

Age : 32 Yrs

Sex: Male

Ref. By: BLOSSOM'S SUPER SPECIALITIES HOSPITAL

Test Name Value Unit Biological Ref Interval

HAEMATOLOGY

GLYCOSYLATED HAEMOGLOBIN (HbA1c)

GLYCOSYLATED HAEMOGLOBIN (HbA1c)

5.50

%

Non Diabetic : <6.00
Good Control : 6.00 - 7.00
Fair Control : 7.00 - 8.00
Poor Control : >8.00

ESTIMATED AVERAGE GLUCOSE (eAG)

111.15

mg/dl

65.00 - 135.00

REMARKS :

In vitro quantitative determination of **HbA1c** in whole blood is utilized in long term monitoring of glycemia. The HbA1c level correlates with the mean glucose concentration prevailing in the course of the patient's recent history (approx - 8-12 weeks) and therefore provides much more reliable information for glycemia monitoring than determination of blood glucose or urinary glucose.

It is recommended that the determination of **HbA1c** be performed at intervals of 3-6 months during diabetes mellitus therapy. Results of **HbA1c** should be assessed in conjunction with the patient's medical history, clinical examinations and other findings.

Estimated average glucose (eAG) - There is a predictable relationship between HbA1c and eAG. It helps people with diabetes to correlate their A1c to daily glucose monitoring levels. It reflects the average glucose levels in the past 2-3 months. The eAG calculation converts the A1c percentage to the same units used by glucometers mg/dl. The following table shows the relationship of eAG and A1c.

HbA1c	eAG (mg/dl)
5	97
6	126
7	154
8	183
9	212
10	240
11	269
12	298

Dr. Sakshi Mishra
M.D. (Path.)



Date: 08/03/2025 Patient ID: 1024105976
Name : MR. VIPIN KUMAR
Ref. By: BLOSSOM'S SUPER SPECIALITIES HOSPITAL

Refd by Lab:
Age : 32 Yrs Sex: Male

Test Name Value Unit Biological Ref Interval

BIOCHEMISTRY

BLOOD SUGAR FASTING
Method: Hexokinase

85.00 mg/dl

70.00 - 100.00

Glucose Fasting: <100.0
Impaired Glu. Tolerance:101.0-125.0
Diabeties : >125.0

LIPID PROFILE

CHOLESTEROL
Method: Enzymatic Colorimetric

98.20 mg/dl

82.00 - 200.00

Optimal : < 200.00
Border line High Risk : 200.0 - 239.0
High Risk: >240.0

TRIGLYCERIDES
Method: Enzymatic Colorimetric

78.20 mg/dl

0.00 - 150.00

Optimal: < 150.0
Borderline High Risk:150.0 - 199.0
High Risk :200.0 - 499.0
Very High Risk :>500.0

HDL CHOLESTEROL
Method: CHOD-PAP

48.20 mg/dl

35.30 - 79.50

LDL CHOLESTEROL
Method: CHOD-PAP

69.00 mg/dl

0.00 - 129.00

Optimal: < 100.0
Near Optimal: 100.0 - 129.0
Border line High Risk: 130.0 - 159.0
High Risk:160.0 - 189.0
Very High Risk: >190.0



Date: 08/03/2025 Patient ID: 1024105976

Refd by Lab:

Name : MR. VIPIN KUMAR

Age : 32 Yrs

Sex: Male

Ref. By: BLOSSOM'S SUPER SPECIALITIES HOSPITAL

Test Name Value Unit Biological Ref Interval

BIOCHEMISTRY

V L D L CHOLESTEROL
Method: Calculated

26.50

mg/dl

25.00 - 40.00



Date: 08/03/2025 Patient ID: 1024105976

Name : MR. VIPIN KUMAR

Refd by Lab:

Age : 32 Yrs

Sex: Male

Ref. By: BLOSSOM'S SUPER SPECIALITIES HOSPITAL

Test Name Value Unit Biological Ref Interval

BIOCHEMISTRY

CHOLESTEROL / HDL RATIO
Method: Calculated

2.04

mg/dl

0.00 - 4.90

Low Risk: 3.3-4.4
Avg. Risk: 4.5-7.1
Mod. Risk: 7.2-11.0

LDL / HDL RATIO
Method: Calculated

1.43

mg/dl

0.00 - 3.50



Date: 08/03/2025 Patient ID: 1024105976
Name : MR. VIPIN KUMAR
Ref. By: BLOSSOM'S SUPER SPECIALITIES HOSPITAL

Refd by Lab:
Age : 32 Yrs Sex: Male

Test Name	Value	Unit	Biological Ref Interval
BIOCHEMISTRY			
NON-HDL CHOLESTEROL Method: Calculated	50.00	mg/dl	<130.0

Dr. Sakshi Mishra
M.D. (Path.)



Date: 08/03/2025 Patient ID: 1024105976

Refd by Lab:

Name : MR. VIPIN KUMAR

Age : 32 Yrs

Sex: Male

Ref. By: BLOSSOM'S SUPER SPECIALITIES HOSPITAL

Test Name	Value	Unit	Biological Ref Interval
BIOCHEMISTRY			
LIVER FUNCTION TEST			
SERUM BILIRUBIN (TOTAL) Method: Colorimetric-Diazo	0.45	mg/dl	0.00 - 1.10
CONJUGATED (Direct) Method: Colorimetric-Diazo	0.20	mg/dl	0.00 - 0.30
UNCONJUGATED (Indirect) Method: Calculated	0.25	mg/dl	0.10 - 1.00 Full Term Age of New Born 24 hrs : 2 - 6 mg/dl 48 hrs : 6 - 7 mg/dl 3-5 Days: 4 - 12 mg/dl Premature Age of New Born 24 hrs: 1- 6 mg/dl 48 hrs: 6 - 8 mg/dl 3-5 Days: 10 - 15 mg/dl
SGOT /AST Method: without P5P	14.50	U/L	0.00 - 50.00
SGPT /ALT Method: without P5P	15.20	U/L	0.00 - 50.00
S. ALKALINE PHOSPHATASE Method: Colorimetric Assay	28.00	U/L	25.00 - 140.00 Male (Adult): 25.0 - 140.0 Female (Adult): 37.0 - 103.0 Child(10 -17) : 350.0 - 500.0 2-10 Yrs : 100.0 - 350.0 New Born: 1-4 Times the Adult Values



Date: 08/03/2025 Patient ID: 1024105976
Name : MR. VIPIN KUMAR
Ref. By: BLOSSOM'S SUPER SPECIALITIES HOSPITAL

Refd by Lab:
Age : 32 Yrs Sex: Male

Test Name	Value	Unit	Biological Ref Interval
TOTAL PROTEIN Method: Biuret	6.50	gm/dl	6.40 - 8.30
ALBUMIN Method: BCG	4.20	gm/dl	3.47 - 4.94
GLOBULIN Method: Calculated	2.30	gm/dl	2.10 - 5.60
A/G RATIO Method: Calculated	1.83	gm/dl	1.00 - 2.30
Gamma GT Method: Enzymatic colorimetric assay	14.20	U/L	0.00 - 61.00
RENAL FUNCTION TEST			
BLOOD UREA Method: Urease	18.20	mg/dl	17.00 - 43.00
SERUM CREATININE Method: Jaffe's reaction.	0.65	mg/dl	0.00 - 1.20
SERUM URIC ACID Method: Uricase-Peroxidase	4.50	mg/dl	3.60 - 8.20
S. ALKALINE PHOSPHATASE Method: Colorimetric Assay	28.00	U/L	25.00 - 140.00
			Male (Adult): 25.0 - 140.0 Female (Adult): 37.0 - 103.0 Child(10 -17) : 350.0 - 500.0 2-10 Yrs : 100.0 - 350.0 New Born: 1-4 Times the Adult Values
TOTAL PROTEIN Method: Biuret	6.50	gm/dl	6.40 - 8.30



Date: 08/03/2025 Patient ID: 1024105976

Refd by Lab:

Name : MR. VIPIN KUMAR

Age : 32 Yrs

Sex: Male

Ref. By: BLOSSOM'S SUPER SPECIALITIES HOSPITAL

Test Name	Value	Unit	Biological Ref Interval
ALBUMIN Method: BCG	4.20	gm/dl	3.47 - 4.94
GLOBULIN Method: Calculated	2.30	gm/dl	2.10 - 5.60
A/G RATIO Method: Calculated	1.83	gm/dl	1.00 - 2.30
SERUM SODIUM Method: Indirect ISE	139.50	mmol/L	136.00 - 145.00
SERUM POTASSIUM Method: Indirect ISE	4.20	mmol /L	3.40 - 5.40
SERUM CALCIUM Method: NM-BAPTA	9.50	mg/dl	8.60 - 10.20
SERUM PHOSPHORUS Method: UV Molybdate	4.20	mg/dl	2.50 - 4.50

URINE EXAMINATION REPORT

PH Method: pH paper	6.0	5.0 - 8.0
DEPOSIT	ABSENT	Absent
ALBUMIN Method: Heat Coagulation	NIL	Nil
SUGAR Method: Benedict's	NIL	Nil
BILE SALTS (BS) Method: Hay's sulphur	ABSENT	Absent
BILE PIGMENT (BP) Method: Fouchet's	ABSENT	Absent



Date: 08/03/2025 Patient ID: 1024105976

Refd by Lab:

Name : MR. VIPIN KUMAR

Age : 32 Yrs

Sex: Male

Ref. By: BLOSSOM'S SUPER SPECIALITIES HOSPITAL

Test Name	Value	Unit	Biological Ref Interval
PUS CELLS Method: Microscopy	0-1	/HPF	0 - 5
EPITHELIAL CELLS Method: Microscopy	0-1	/HPF	0 - 5
RBC'S Method: Microscopy	NIL	/HPF	0 - 2
CASTS Method: Microscopy	ABSENT		Absent
CRYSTALS Method: Microscopy	NIL		Nil
BACTERIA Method: Microscopy	ABSENT		ABSENT
OTHERS Method: Microscopy	NIL		Nil

Dr. Sakshi Mishra
M.D. (Path.)



Date: 08/03/2025 Patient ID: 1024105976

Name : MR. VIPIN KUMAR

Ref. By: BLOSSOM'S SUPER SPECIALITIES HOSPITAL

Refd by Lab:

Age : 32 Yrs

Sex: Male

Test Name	Value	Unit	Biological Ref Interval
-----------	-------	------	-------------------------

URINE EXAMINATION REPORT

PHYSICAL

COLOUR

Method: Visual

STRAW

Pale Yellow

TRANSPARENCY

Method: Visual

CLEAR

Clear

SPECIFIC GRAVITY

Method: Strip

1.020

1.001 - 1.030

BIOCHEMICAL

MICROSCOPIC

ENDOCRINOLOGY

FREE TRIIODOTHYRONINE (FT3)

4.56

pmol/l

3.10 - 6.80

FREE THYROXINE (FT4)

1.02

ng/dl

0.89 - 1.76

THYROID STIMULATING HORMONE (TSH)

4.02

uIU/mL

0.27 - 5.50

Adults > 20 Yrs : 0.270 - 5.500
Children

1-3 Days : 5.17 - 14.6

4 - 30 Days : 0.43 - 16.1

2 -12 Months : 0.62 - 8.05

7 - 6 Yrs : 0.54 - 4.53

7 - 11Yrs : 0.66 - 4.14

12 - 19 Yrs : 0.53 - 3.59

The new recommendations for TSH levels during pregnancy are the following:

First trimester: less than 2.5 with a range of 0.1-2.5.

Second trimester: 0.2-3.0

Note : TSH levels are subject to circadian variation, reaching peak levels between 2-4 am and at a minimum 6-10 pm
The variation is of the order of 50%, hence time of the day has influence on the measured TSH concentrations.

**** End Of Report ****