



MEDICOVER
HOSPITALS

MEDICOVER HOSPITALS

MEDICAL HEALTH CHECK- UP ASSESMENT FORM

NAME : Mr / Mrs Manisha Patil

DATE: 8/3/25

AGE : 34y/F

SEX: Male/ Female

UMR NO : 54250300573

DOCTOR'S NAME:
Health package

TEMP :	<u>96.3</u>	° f	BP :	<u>90/60</u>	mmHg
PULSE :	<u>85</u>	b/m	HEIGHT :	<u>163</u>	cm
RR :	<u>20</u>	b/m	WEIGHT :	<u>72.7</u>	kg
SPO2 :	<u>98</u>	%	HGT:	<u>—</u>	

REMARK:

8655871887

(for apt.)

OUT PATIENT DEPARTMENT

Patient Name : Mrs. MANISHA PATIL	UMR No : 542503000575
Age/Gender : 34Years, 0Months/FEMALE	Bill No : HC542503000372_14 Bill Dt : 08-Mar-2025
Mobile : 9823239836	Visit Dt. : 08-Mar-2025 Visit Type : Single
Organisation : AROCFEMI HEALTHCARE PVT LTD (MEDIWHEEL)	

Vitals :

BP Sit	BP Stand	Weight	Height	HR	TEMP	Resp	SP02	BMI
90/60	0/	72.7	163	85	96.3	20	98	27.4

Consultant :

DR.Anushree Sameer Vankar

CONSULTANT

Ophthalmology History :

HEALTH CHECKUP

Assessment And Plan :

VN (RE) : 6/6 N6 (LE): 6/6(B) N6
COLOUR VISION : (BE) NORMAL
REF : (RE) : PLANO -6/6 (LE) : -0.50DC@100--:6/6
ANT SEG (BE) - WNL DISC (RE) - 0.4 (LE) - 0.3

Rx :

TOTAL NO.OF MEDICINES: 1

Medicine	Frequency	Route - Timing - Duration
1 REFRESH TEARS EYE DROP Dose/ Volume / Tablet : 1 DROP	1-1-1-1 Timing : --	LOCAL APPLICATION - Not Applicable - 1 Months

DR.Anushree Sameer Vankar

CONSULTANT

OUT PATIENT DEPARTMENT

Patient Name : Mrs. MANISHA PATIL	UMR No : 542503000575
Age/Gender : 34Years, 0Months/FEMALE	Bill No : HC542503000372_15 Bill Dt : 08-Mar-2025
Mobile : 9823239836	Visit Dt. : 08-Mar-2025 Visit Type : Single
Organisation : AROCFEMI HEALTHCARE PVT LTD (MEDIWHEEL)	

Vitals :

BP Sit	BP Stand	Weight	Height	HR	TEMP	Resp	SP02	BMI
90/60	0/	72.7	163	85	96.3	20	98	27.4

Consultant :

Dr.Binota Singh

BDS, eMBA

CONSULTANT

Final Diagnosis :

gen gingivitis

Chief Complaint :

routine check up

Assessment And Plan :

stains and calculus

Advice :

scaling and polishing

Rx :

Dr.Binota Singh

BDS, eMBA

CONSULTANT

Patient ID:	542503000575	Patient Name:	MANISHA PATIL
Age:	34YRS	Sex:	F
Accession Number:		Modality:	US
Referring Physician:	EHC	Study:	USG ABDOMEN
Study Date:	08-Mar-2025		

ULTRASOUND EXAMINATION OF ABDOMEN & PELVIS

The Liver is normal in size (13.7 cm) and shows a normal parenchymal reflectivity. No focal lesion is seen. The Hepatic veins appear normal. There is no evidence of any dilated IHBR. The portal vein appears normal.

The gall bladder is distended with normal wall thickness. There is no evidence of gallstones. C.B.D. is of normal caliber.

The Pancreas is normal in size and shows homogeneous reflectivity. There is no evidence of any calcification or ductal dilatation.

The spleen is normal in size and shows a homogeneous echotexture. It measures 10 cm in long axis. There is no evidence of any focal lesion.

Both kidneys are normal in position and size. They show normal cortical reflectivity and cortico-medullary distinction.

The Right Kidney measures 10.1 x 4.6 cm.

The Left Kidney measures 10.3 x 5.6 cm. A 2.9 mm sized calculus is seen at mid pole of left kidney.

There is no evidence of hydronephrosis, or mass noted.

There is no evidence of ascites or para aortic lymphadenopathy.

The Urinary bladder is distended and shows normal wall thickness. No evidence of any intraluminal mass or calculi.

The uterus is Anteverted. It measures 6.7 x 4.2 x 5.2 cm.

The uterine myometrial echotexture is homogeneous. No focal lesion is seen.

The Endometrial thickness is 6.3 mm.

Both ovaries are visualized and appear normal in size and reflectivity.

The Right ovary measures 2.9 x 1.6 cm.

The Left ovary measures 3.1 x 1.9 cm.

There is no evidence of any ovarian or adnexal mass lesion.

No evidence of any fluid collection in the pelvis.

Patient ID:	542503000575	Patient Name:	MANISHA PATIL
Age:	34YRS	Sex:	F
Accession Number:		Modality:	US
Referring Physician:	EHC	Study:	USG ABDOMEN
Study Date:	08-Mar-2025		

IMPRESSION:

- Non-obstructive left renal calculus.
- No other significant abnormality is seen.

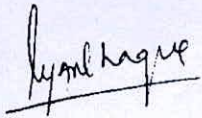

DR. RIYAJUL HAQUE
MD RADIODIAGNOSIS.

Patient ID:	542503000575	Patient Name:	MANISHA PATIL
Age:	34 Years	Sex:	F
Accession Number:	HC	Modality:	DX
Referring Physician:		Study:	CHEST
Study Date:	08-Mar-2025		

X RAY CHEST PA VIEW

Fibrotic band is seen in right upper zone.
Both lungs are otherwise clear.
The frontal cardiac dimensions are normal.
The pleural spaces are clear.
Both hilar shadows are normal in position and density.
No diaphragmatic abnormality is seen.
The soft tissues and bony thorax are normal.

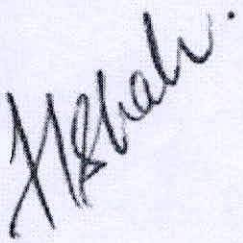

Dr. Yogini Hetal Shah
MBBS, DNB, DMRD

Date: 08-Mar-2025 13:22:04



MEDICOVER
HOSPITALS

NAVI MUMBAI

2D ECHO CARDIOGRAPHY WITH COLOR DOPPLER

<i>Name</i>	: Mrs. Manisha Patil	Date:- 08/03/2025
<i>Age / Sex</i>	: 34 Yrs / Female	UMR No. 54250100575
<i>Referred By</i>	: Health Check Up	

FINDINGS:

- No left ventricle regional wall motion abnormality.
- Normal left ventricle systolic function. LVEF = 60%.
- No left ventricle diastolic dysfunction.
- Trivial mitral regurgitation.
- No aortic regurgitation. No aortic stenosis.
- Trivial tricuspid regurgitation. No pulmonary hypertension.
PASP = 25 mm Hg.
- No left ventricle clot / vegetation / pericardial effusion.
- Intact IAS and IVS.
- Normal left atrium and left ventricle dimensions.
- Normal right atrium and right ventricle dimensions.
- Normal right ventricle systolic function. No hepatic congestion.

IMP:

- No RWMA.
- Trivial MR and TR. No PH.
- Normal LV and RV systolic function.

DR. KESHAV KALE
DNB (Cardiology), MD (Medicine), MBBS
PhD (Cardiology), MNAMS, LL.B (Law)
FSCAI (USA), AFACC (USA), FESC (EU)
Consultant & Interventional Cardiologist





MEDICOVER
HOSPITALS

NAVI MUMBAI

M-MODE MEASUREMENTS:

LA	32	mm
AO root	28	mm
AO CUSP SEP	18	mm
LVID(s)	31	mm
LVID(d)	43	mm
IVS(d)	10	mm
LVPW(d)	10	mm
RVID(d)	29	mm
RA	31	mm
LVEF	60	%

	PEAK	MEAN	Vmax	Gradient of Regurgitation
MITRAL	N			Trivial
AORTIC	7			Nil
TRICUSPID	25			Trivial
PULMONERY	4.1			Nil



hc 575
34 Years

manisha patil
female

3/8/2025 11:42:34 AM

Rate 79 . Sinus rhythm.....normal P axis, V-rate 50- 99

PR 171
QRSD 84
QT 381
QTc 437

--AXIS--
P 29
QRS 66
T 70

12 Lead; Standard Placement

- NORMAL ECG -

Unconfirmed Diagnosis

WNL
OK

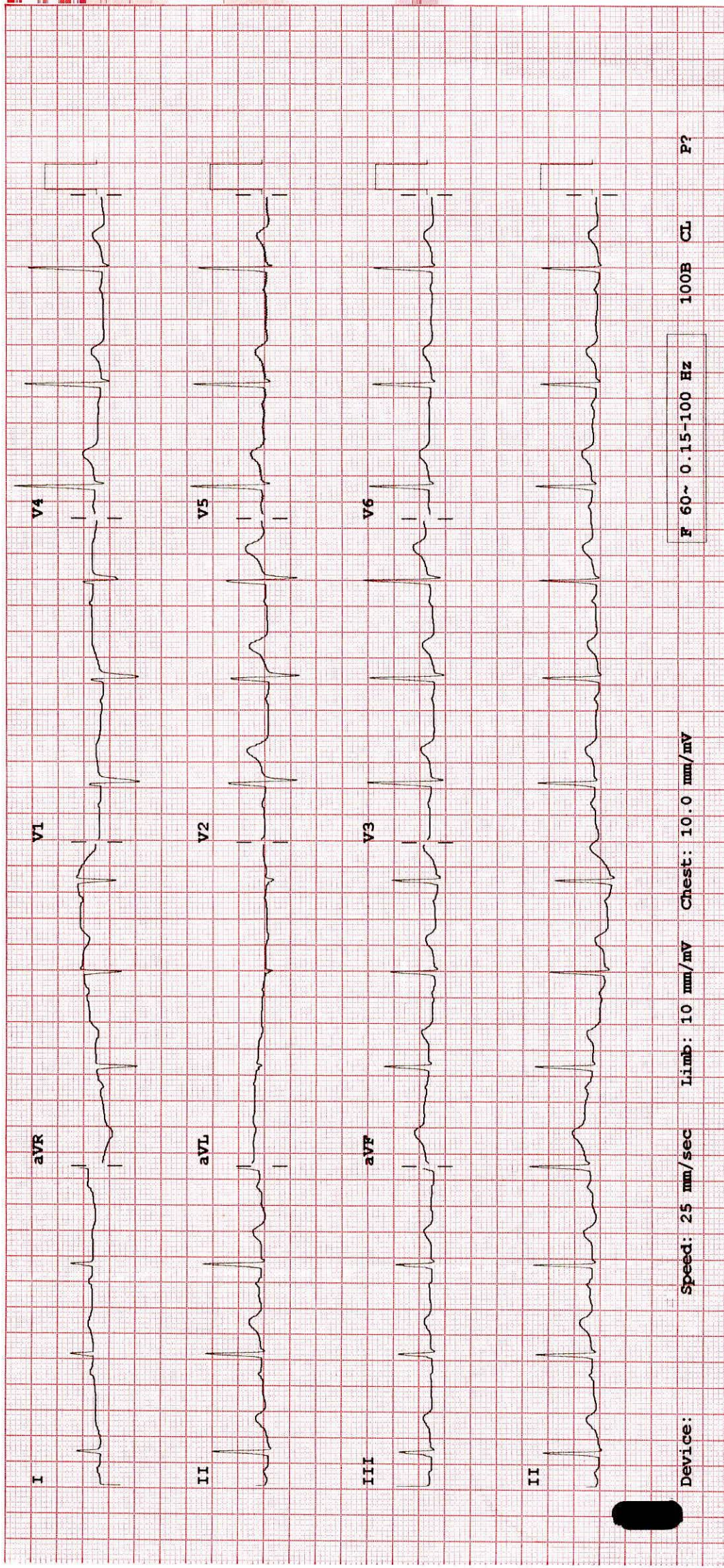

Device: Speed: 25 mm/sec Limb: 10 mm/mV Chest: 10.0 mm/mV

F 60~ 0.15-100 Hz 100B CL P?

LABORATORY REPORT : BIOCHEMISTRY

Name	: Mrs. MANISHA PATIL	Age /Sex	: 34Y Y(s)/FEMALE
Bill Date	: 08-Mar-2025 09:50 AM	UMR No.	: 542503000575
Rec. Dt	: 08-Mar-2025 12:49 PM	Bill No.	: MCB54250302171
Rept. Dt	: 11-Mar-2025 12:20 PM	Result No	: RMI250307254
Ref By	: Dr. ER PHYSICIAN	Sample ID	: MCNMI6117674
Sample Type	: SERUM		

T3,T4 AND TSH

<u>Parameters</u>	<u>Result</u>	<u>Reference Range</u>	<u>Units</u>
T3 ECLIA	140.6	70 - 204	ng/dL
T4 ECLIA	11.07	5.1 - 14.1	ug/dL
TSH(THYROID STIMULATING HORMONE) ECLIA	2.04	0.270 - 4.20	uIU/mL

*** End Of Report ***

Suggested Clinical Correlation * If neccessary, Please discuss

Sharada N
N SHARADA
MD PATHOLOGY, HEAD - LAB SERVICES





Name	: Mrs. MANISHA PATIL	Age /Sex	: 34Y Y(s)/FEMALE
Bill No.	: MCB54250302171	UMR No.	: 542503000575

LABORATORY REPORT : BIOCHEMISTRY

Parameters	Result	Reference Range	Units
BUN(BLOOD UREA NITROGEN)			
(Bill Date : 08-Mar-2025 09:50 AM Result ID : RMI250307245)			
BUN (Blood Urea Nitrogen.) <i>Calculated</i>	9	7 - 21.0	mg/dL
HBA1C (GLYCOSYLATED HAEMOGLOBIN)			
(Bill Date : 08-Mar-2025 09:50 AM Result ID : RMI250307246)			
HBA1C <i>HPLC</i>	5.5	" Normal : < 5.7% Pre diabetic : 5.7 % - 6.5 % Diabetic : > 6.5 %	
LIPID PROFILE			
(Bill Date : 08-Mar-2025 09:50 AM Result ID : RMI250307247)			
TOTAL CHOLESTEROL <i>Enzymatic colorimetric</i>	175	Desirable :: < 200 mg/dL Borderline High :: 200 - 239 mg/dL High risk : > 240 mg/dL	mg/dL
HDL CHOLESTEROL <i>Homogeneous enzymatic colorimetric</i>	44	Low :: < 40 mg/dL High :: > 60 mg/dL	mg/dL
LDL CHOLESTEROL <i>Direct-Enzymatic colorimetric</i>	107 *	Very High : - > 190 mg/dL Optimal : - < 100 mg/dL Near Optimal : 100 - 129 mg/dL High : 160 - 189 mg/dL Borderline High:130-159 mg/dl	mg/dL
VLDL <i>Calculation</i>	30	2 - 30 mg/dL	mg/dL
SERUM TRYGLYCERIDES <i>Enzymatic colorimetric</i>	152 *	< 150 mg/dL Borderline High : 150 - 199 mg/dL High : 200 - 499 mg/dL	mg/dL
CHO/HDL RATIO <i>Calculation</i>	3.98 *	Normal : - < 3.5 High Risk : - > 5.0	
LDL/HDL RATIO	2.43		
SERUM CREATININE			
(Bill Date : 08-Mar-2025 09:50 AM Result ID : RMI250307248)			
CREATININE <i>Jaffe</i>	0.60	0.6 - 1.2	mg/dL



Name	: Mrs. MANISHA PATIL	Age /Sex	: 34Y Y(s)/FEMALE
Bill No.	: MCB54250302171	UMR No.	: 542503000575

BUN / CREATININE RATIO

(Bill Date : 08-Mar-2025 09:50 AM Result ID : RMI250307249)

BUN / CREATININE RATIO <i>CALCULATED</i>	15	10-20
---	----	-------

LFT(LIVER FUNCTION TEST)

(Bill Date : 08-Mar-2025 09:50 AM Result ID : RMI250307250)

TOTAL BILIRUBIN <i>DIAZO</i>	0.3	<1.2	mg/dL
DIRECT BILIRUBIN <i>DIAZO</i>	0.2	<=0.20	mg/dL
INDIRECT BILIRUBIN <i>Calculated</i>	0.1	<=1.0	mg/dL
SGPT (ALT) <i>UV without P5P</i>	11	<=33	U/L
SGOT (AST) <i>UV without P5P</i>	12	<= 32	U/L
ALKALINE PHOSPHATASE (ALP) <i>PNPP, AMP Buffer - IFCC Ref.</i>	87	35 - 105	U/L
TOTAL PROTEINS <i>Biuret method</i>	7.6	6.0 - 8.0 g/dL	g/dL
SERUM ALBUMIN <i>Bromcresol Green (BCG)</i>	4.4	3.5 - 5.2 g/dL	g/dL
GLOBULINS <i>Calculated</i>	3.2	2.5 - 3.5 g/dL	g/dL
A/G RATIO <i>Calculation</i>	1.37	1.2 - 2.5	
GAMMA GLUTAMYL TRANSFERASE(GGT) <i>G-glutamyl-carboxy-nitroanilide-IFCC</i>	16	6-42	U/L

SERUM URIC ACID

(Bill Date : 08-Mar-2025 09:50 AM Result ID : RMI250307251)

SERUM URIC ACID <i>uricase</i>	4.9	2.4-5.7	mg/dL
-----------------------------------	-----	---------	-------

FBS (FASTING BLOOD GLUCOSE WITH URINE GLUCOSE)

(Bill Date : 08-Mar-2025 09:50 AM Result ID : RMI250307256)

FASTING BLOOD GLUCOSE <i>Hexokinase</i>	86	Normal Range : 70 - 99 Impaired Glucose tolerance : 100 -125 Diabetes Mellitus : >=126	mg/dL
--	----	--	-------



Name	: Mrs. MANISHA PATIL	Age /Sex	: 34Y Y(s)/FEMALE
Bill No.	: MCB54250302171	UMR No.	: 542503000575

FASTING URINE GLUCOSE NIL

PLBS (POST LUNCH BLOOD SUGAR WITH URINE SUGAR)

(Bill Date : 08-Mar-2025 09:50 AM Result ID : RMI250308051)

PLBS (POST LUNCH BLOOD
GLUCOSE) 127

Normal Range : <140
Impaired Glucose Tolerance : 140 -199
Diabetes Mellitus: >=200

URINE SUGAR NIL



N SHARADA

MD Pathology, Head - Lab Services



Name	: Mrs. MANISHA PATIL	Age /Sex	: 34Y Y(s)/FEMALE
Bill No.	: MCB54250302171	UMR No.	: 542503000575

LABORATORY REPORT : BLOOD BANK

Parameters	Result	Reference Range	Units
------------	--------	-----------------	-------

BLOOD GROUPING AND RH

(**Bill Date** : 08-Mar-2025 09:50 AM **Result ID** : RMI250307255)

BLOOD GROUP <i>Tube agglutination</i>	AB
--	----

RH TYPE	NEGATIVE
---------	----------

INTERPRETATION

1. If Rh is Du positive it is best considered as Rh negative as recipient and Rh positive as donor. Proper Cross matching is recommended before transfusion.
2. In case of forward and reverse grouping discrepancy, clinical correlation and repeat sample analysis is recommended.
3. For Infants below 6 months only forward grouping is performed.
4. A sub-grouping is recommended after the age of 6 months.

PATIL SONIYA ANANT
MBBS MD PATHOLOGY



Name	: Mrs. MANISHA PATIL	Age /Sex	: 34Y Y(s)/FEMALE
Bill No.	: MCB54250302171	UMR No.	: 542503000575

LABORATORY REPORT : CLINICAL PATHOLOGY

Parameters	Result	Reference Range	Units
------------	--------	-----------------	-------

CUE(COMPLETE URINE EXAMINATION)

(Bill Date : 08-Mar-2025 09:50 AM Result ID : RMI250307252)

PHYSICAL EXAMINATION

VOLUME	30 ML		ml
COLOUR	PALE YELLOW	PALE YELLOW	
APPEARANCE	SLIGHTLY HAZY	CLEAR	

CHEMICAL EXAMINATION

DEPOSIT	ABSENT	ANSENT
SPECIFIC GRAVITY <i>Bromthymol blue</i>	1.020	1.000 - 1.030
PH <i>Bromthymol blue</i>	5.0	5.0 - 8.0
PROTEIN <i>Tetra-bromophenol blue/Heat coagulation test</i>	NIL	NIL (<15 mg/dL)
GLUCOSE <i>Glucose oxidase Peroxidase/Benedict's test</i>	NIL	NIL (<25 mg/dL)
UROBILINOGEN <i>Diazonium salt</i>	NIL	NIL
KETONE <i>Sodium nitroprusside/Rothera's test.</i>	NIL	NIL (<5 mg/dL)
BILIRUBIN <i>Dipstick/Fouchets test</i>	NIL	NEGATIVE
BILE SALT <i>Hays sulphur powder</i>	NIL	NEGATIVE
BILE PIGMENT <i>Fouchet test</i>	NIL	NEGATIVE
NITRITE <i>Sulfanilic acid</i>	NIL	NEGATIVE
LEUCOCYTE ESTERASE	++	NEGATIVE



Name	: Mrs. MANISHA PATIL	Age /Sex	: 34Y Y(s)/FEMALE
Bill No.	: MCB54250302171	UMR No.	: 542503000575

MICROSCOPIC EXAMINATION

PUS CELLS	4-6	0 - 5 /hpf	
EPITHELIAL CELLS	3-4	0 - 5	hpf
RBC	NIL	0 - 5 /hpf	
CAST	NIL	NIL	
<i>Microscopy examination</i>			
CRYSTALS	NIL	NIL	
BACTERIA	OCCASIONAL		
<i>Microscopic examination</i>			
YEAST	NIL		
<i>Microscopic examination</i>			
AMORPHOUS DEPOSITS	ABSENT		
<i>Microscopic examination</i>			
MUCUS THREAD	ABSENT		
<i>Microscopic examination</i>			

NOTE

Microscopic examination of urine is carried out on centrifuged urinary sediment.



Dr Neeta Shrivastava
MBBS, MD, DNB (Microbiology)



Name	: Mrs. MANISHA PATIL	Age /Sex	: 34Y Y(s)/FEMALE
Bill No.	: MCB54250302171	UMR No.	: 542503000575

LABORATORY REPORT : HAEMATOLOGY

Parameters	Result	Reference Range	Units
CBP(COMPLETE BLOOD PICTURE)			
(Bill Date : 08-Mar-2025 09:50 AM Result ID : RMI250307244)			
R B C COUNT <i>Electrical Impedance</i>	4.79	3.8-4.8	10 ¹² /L
HEMOGLOBIN <i>Photometric</i>	11.8 *	12.0 - 15.0	gms/dL
PCV/HCT <i>Calculated</i>	37.6	36 - 46	%
MCV <i>Calculated</i>	78.4 *	83 - 101	fl
MCH <i>Calculated</i>	24.7 *	27 - 32	pg
MCHC <i>Calculated</i>	31.5	31.5 - 34.5	g/dL
RDW(cv)	16.2 *	11.6 - 14.0 %	%
TLC (TOTAL LEUCOCYTE COUNT)	7.91	4.0 - 10.0	10 ³ /μL

Impedance

DIFFERENTIAL COUNT

NEUTROPHILS <i>DHSS/Microscopy</i>	61	40 - 80 %	
LYMPHOCYTES <i>DHSS/Microscopy</i>	32	20 - 40 %	
MONOCYTES <i>DHSS/Microscopy</i>	05	02 - 10 %	
EOSINOPHILS <i>DHSS/Microscopy</i>	02	00 - 06 %	
BASOPHILS <i>DHSS/Microscopy</i>	00	00 - 01 %	
PLATELET COUNT <i>Electrical Impedance</i>	326	150 - 400 10 ³ /μL	10 ³ /μL

RBC

RBC : Predominantly normocytic normochromic

WBC : Normal

Platelet : Adequate

