

Please note the following health check-up booking summary on 08/03/2025

Customer Care :Mediwheel : New Delhi <customercare@mediwheel.in>  
To: "insurancedckc234@gmail.com" <insurancedckc234@gmail.com>

7 March 2

Emp. Mobile	Members Name	Members Age	Package Name	Appointmen
8851601328	MR. SONI ANKUSH KUMAR	33 year	Mediwheel Full Body Health Checkup Male Below 40	8/3/202
9560279785	MS. SINGH MONIKA	37 year	Mediwheel Full Body Health Checkup Female Below 40	8/3/202
9673579702	Harsh vivek Chauhan	45 year	Mediwheel Full Body Health Checkup Male Above 40	8/3/202
	MS. SARITA	40 year	Mediwheel Full Body Health Checkup Female Above 40	8/3/202
9717803359	ANKIT SAINI	35 year	Mediwheel Full Body Health Checkup Male Below 40	8/3/202
9871728817	ANIL SINGH BRANDARI	47 year	Mediwheel Full Body Plus Annual Check Advanced With Vitamin Male	8/3/202
9888841633	MR. RANA GAURAV SINGH	35 year	Mediwheel Full Body Health Checkup Male Below 40	8/3/202

Thanks & Regards



Arcofemi Health Care Ltd. | F-701 A, Lado Sarai, Mehrauli | New Delhi - 110 030

Ph No. 011-41195959

Email : customercare@mediwheel.in; | Web: www.mediwheel.in

ankit25525@gmail.com



**List of tests & consultations to be covered as part of Annual Health Check-up**

S.No.	For Male	For Female
1	CBC	CBC
2	ESR	ESR
3	Blood Group & RH Factor	Blood Group & RH Factor
4	Blood and Urine Sugar Fasting	Blood and Urine Sugar Fasting
5	Blood and Urine Sugar PP	Blood and Urine Sugar PP
6	Stool Routine	Stool Routine
	<b>Lipid Profile</b>	<b>Lipid Profile</b>
7	Total Cholesterol	Total Cholesterol
8	HDL	HDL
9	LDL	LDL
10	VLDL	VLDL
11	Tnglycerides	Tnglycerides
12	HDL/ LDL ratio	HDL/ LDL ratio
	<b>Liver Profile</b>	<b>Liver Profile</b>
13	AST	AST
14	ALT	ALT
15	GGT	GGT
16	Bilirubin (total, direct, indirect)	Bilirubin (total, direct, indirect)
17	ALP	ALP
18	Proteins (T, Albumin, Globulin)	Proteins (T, Albumin, Globulin)
	<b>Kidney Profile</b>	<b>Kidney Profile</b>
19	Serum Creatinine	Serum Creatinine
20	Blood Urea Nitrogen	Blood Urea Nitrogen
21	Unc Acid	Unc Acid
22	HBA1C	HBA1C
23	Routine Urine Analysis	Routine Urine Analysis
24	USG Whole Abdomen	USG Whole Abdomen
	<b>General Tests</b>	<b>General Tests</b>
25	X Ray Chest	X Ray Chest
26	ECG	ECG
27	2D/3D ECHO / TMT	2D/3D ECHO / TMT
28	Stress Test	Gynaec Consultation
29	PSA Male (above 40 years)	Pap Smear (above 30 years) & Mammography (above 40 years)
30	Thyroid Profile (T3, T4, TSH)	Thyroid Profile (T3, T4, TSH)
31	Denta Check-up Consultation	Denta Check-up Consultation
32	Physician Consultation	Physician Consultation
33	Eye Check-up Consultation	Eye Check-up Consultation
34	Skin/ENT Consultation	Skin/ENT Consultation

**NAME : ANKIT SAINI**

**AGE/SEX : 35 Y/M**

**DATE : 08 .03.2025**

Height	Weight	BP	BMI
186cm	84 kg	130/84 mmHg	24.3
<b>HABITS</b>	SMOKING : NO ALCOHOL : NO DRUGS : NO		

**Family History: -**

- Asthma : NO
- Diabetes : MOTHER HAS DM X 2019
- TB : NO
- Cancer : NO
- Heart Disease : NO
- HTN : NO
- Thyroid : NO
- BP : NO

**Personal History: :**

- Pleurisy : NO
- Rheumatic : NO
- Acquired deformity : NO
- Accident : NO
- Operated : NASAL SURGERY 2016
- Psychosomatic history : NO
- Diabetes : NO
- Thyroid : NO
- BP : NO
- TB : NO
- Asthma : NO
- Present history : NO

Eye / Vision	DISTANCE VISION		NEAR VISION		COLOUR VISION	GLASSES
	RT Eye	LT Eye	RT Eye	LT Eye		
	6/6	6/6	N/6	N/6	NORMAL	NO



**DR. CHARU KOHLI**  
CONSULTANT MBBS  
DMC-8388

Signature of Medical Examiner: \_\_\_\_\_



**Dr. Charu Kohli's Clinic**  
 C-234 Defence Colony, New Delhi-110024  
 Ph 41550792, 24336960, 24332759  
 E-mail: drcharukohli@yahoo.com

**AUDIOLOGICAL EVALUATION**

1. NAME ..... Ankit Saini ..... AGE ..... 35 Ys ..... SEX ..... Male .....  
 2. ADDRESS .....  
 ..... OCCUPATION .....  
 3. DIAGNOSIS ..... DT. OF AUDIOMETRY ..... 08/03/2025 .....

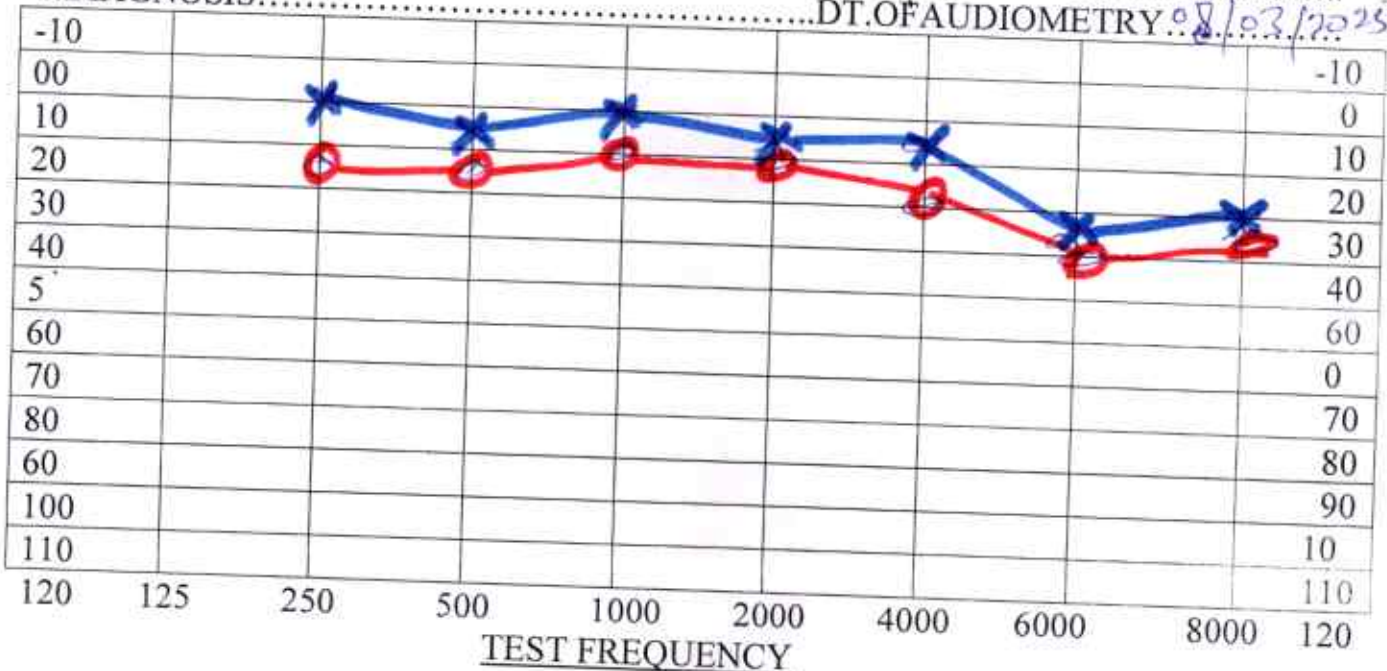

AIR X = LEFT EAR --- Rinne ----- Hearing Loss for Speech R L \_\_\_\_\_  
 O = RIGHT EAR -----  
 BONE < = LEFT EAR --- weber ----- DISCRIMINATION SCORE R L \_\_\_\_\_

Masking

No Response  
 Audiologists remarks

- 0dB-20dB....normal hearing
- 20dB-40dB...mild hearing loss
- 40dB-55dB....moderate hearing loss
- 55dB-70dB....moderately severe hearing loss
- 70dB-90dB....sever hearing loss
- >90dB.....profound hearing loss

*ASAINI*

Name : ANKIT SAINI

Date: Saturday, March 08, 2025

### WHOLE ABDOMEN SCAN

Liver is normal in size (13.1 cm) and **shows grade I fatty changes**. Normal intrahepatic biliary radicles and normal appearing venous channels noted. No focal lesion in either lobes. Portal vein is normal. No sub-diaphragmatic collection or pleural effusion.

Gall bladder is normal distended and shows echofree lumen.  
CBD: not dilated ; apparently echofree.

Both the kidneys are normal in size, position and echopattern with normal corticomedullary differentiation.

RK: 9.1 x 4.3 cm

LK: 10.0 x 4.8 cm.

Pancreas is of normal size & echopattern. No focal lesion or peri-pancreatic collection.

Spleen is of normal size(8.7 cm) and echopattern. No focal lesion or calcification. Splenic vein is not dilated.

Aorta and IVC are normal. No retroperitoneal lymphadenopathy.

Urinary bladder shows normal distension and shows normal wall-thickness. No calculus or mass.

Prostate is normal in size, echopattern is homogenous .

Bowel loops are normal.

No free fluid is seen in abdomen.

### IMPRESSION:

1. **Grade-I fatty liver.**

  
DR SHWETA CHAUDHARY  
MD. RADIOLOGIST

Dr. SHWETA CHAUDHARY  
MD Radiologist  
rdl 58913997  
DMC 99010

**IMPORTANT:** Owing to technical limitations ,in case of any error in the study ,the Doctor cannot be held responsible for claim of damages of any nature, and this report is not valid for any Medico-legal aspect.



# DR. CHARU KOHLI CLINIC

C-234, Defence Colony, New Delhi

Mr. ANKIT SAINI  
 Age/Sex : 35/M  
 Recorded : 8-3-2025 9:24  
 Ref by :  
 Indication :

ID : 921  
 Ht/Wt : 186/84

## TREADMILL TEST SUMMARY REPORT

Protocol : BRUCE  
 History :  
 Medication :

PHASE	PHASE TIME	STAGE TIME	SPEED (Km./Hr.)	GRADE (%)	H.R. (BPM)	B.P. (mmHg)	RRP X100	II	ST LEVEL (mm) V2	V5	METS
SUPINE	0:17	0:17			76	126/84	95	4.4	4.8	4.7	
HYPERVENT					92	126/84	115	4.8	5.2	5.3	
VALSALVA					77	126/84	97	4.6	4.4	5.2	
STANDING					96	126/84	120	4.6	4.4	5.3	
STAGE 1	2:59	2:59	2.70	10.00	92	130/84	119	4.5	3.8	4.9	4.80
STAGE 2	5:59	2:59	4.00	12.00	107	138/86	127	4.6	4.5	3.9	7.10
STAGE 3	8:59	2:59	5.40	14.00	135	146/90	198	3.0	4.4	3.5	10.00
STAGE 4	11:59	2:59	6.70	16.00	172	156/92	288	1.0	5.8	2.0	14.00
STAGE 5	12:14	0:14	8.00	18.00	177	158/92	276	1.2	5.8	2.4	14.47
PEAK EXERCISE	12:16	0:16			179	156/92	279	1.3	6.1	2.6	14.94
RECOVERY	2:59	2:59	0.00	0.00	106	142/88	150	1.8	4.4	1.9	
RECOVERY	5:59	5:59	0.00	0.00	103	130/86	133	1.4	3.3	1.8	
<b>RESULTS</b>											
Exercise Duration			12:16 Minutes								
Max Heart Rate			179 bpm								
Max Blood Pressure			158/92 mmHg								
Max Work Load			14.54 METS								
Reason of Termination											
<b>IMPRESSIONS</b>											
<p>Negative for load minus the parameters of stress.</p>											

*Dr. D.R. RAJIV*  
 MBBS, MD  
 DMCC-46749  
 EPIDEMIOLOGIST  
 Cardiologist

# DR. CHARU KOHLI CLINIC

SUPINE  
PRETEST

ST @ 10mm/mV  
80ms PostJ

MR. ANKIT SAINI  
I.D. : 921  
AGE/SEX : 35/M  
RECORDED : 8-3-2025 9:24

RATE : 76 BPM  
B.P. : 126/84 mmHg

LINKED MEDIAN

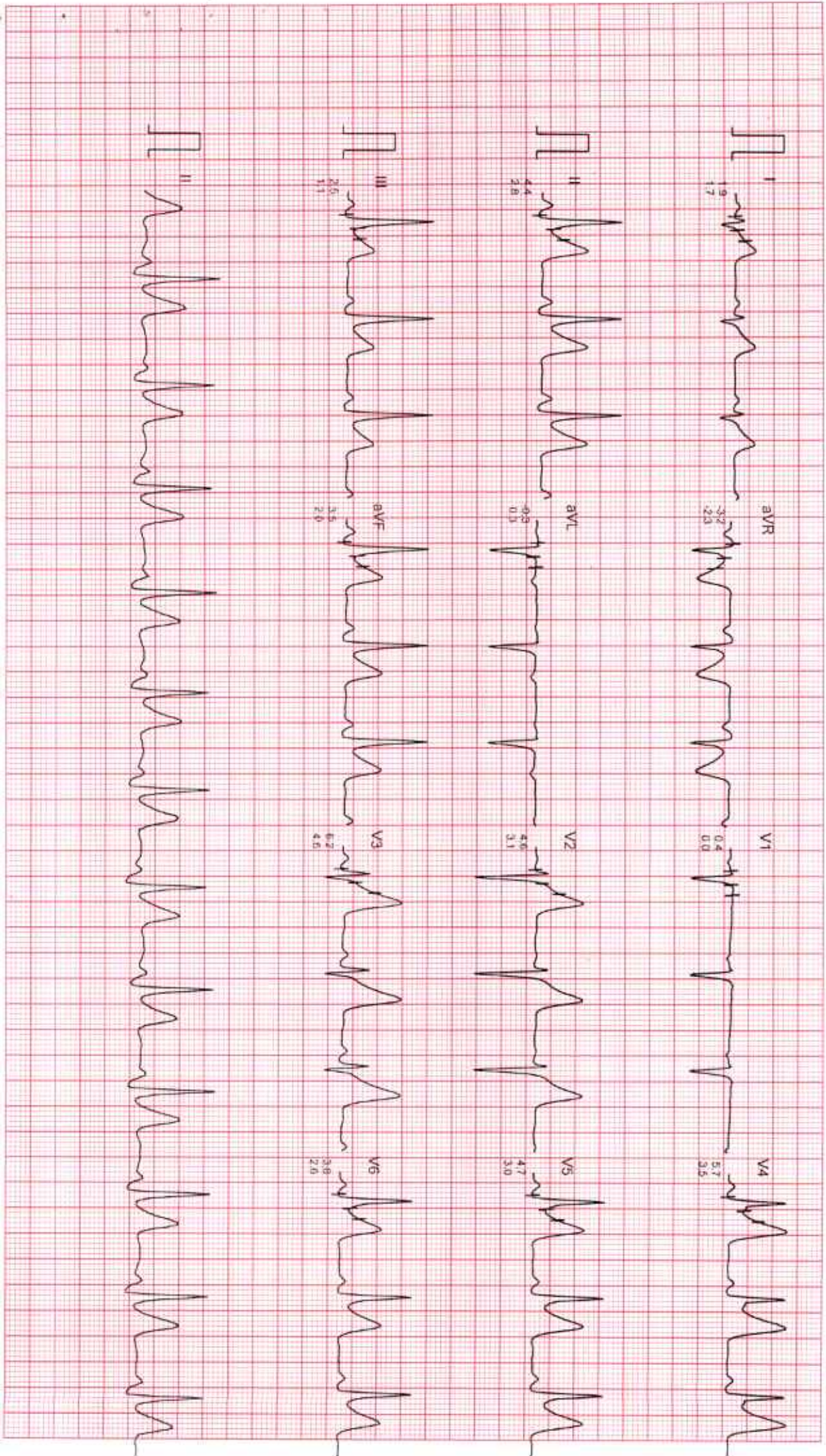



Mr. ANKIT SAINI  
I.D. : 921  
AGE/SEX : 35/M  
RECORDED : 8-3-2025 9:24

RATE : 92 BPM  
B.P. : 126/84 mmHg

DR. CHARU KOHLI CLINIC  
HYPERVENTILATION  
PRETEST  
STAGE TIME : 0.17

ST @ 10mm/mv  
80ms PostJ

LINKED MEDIAN

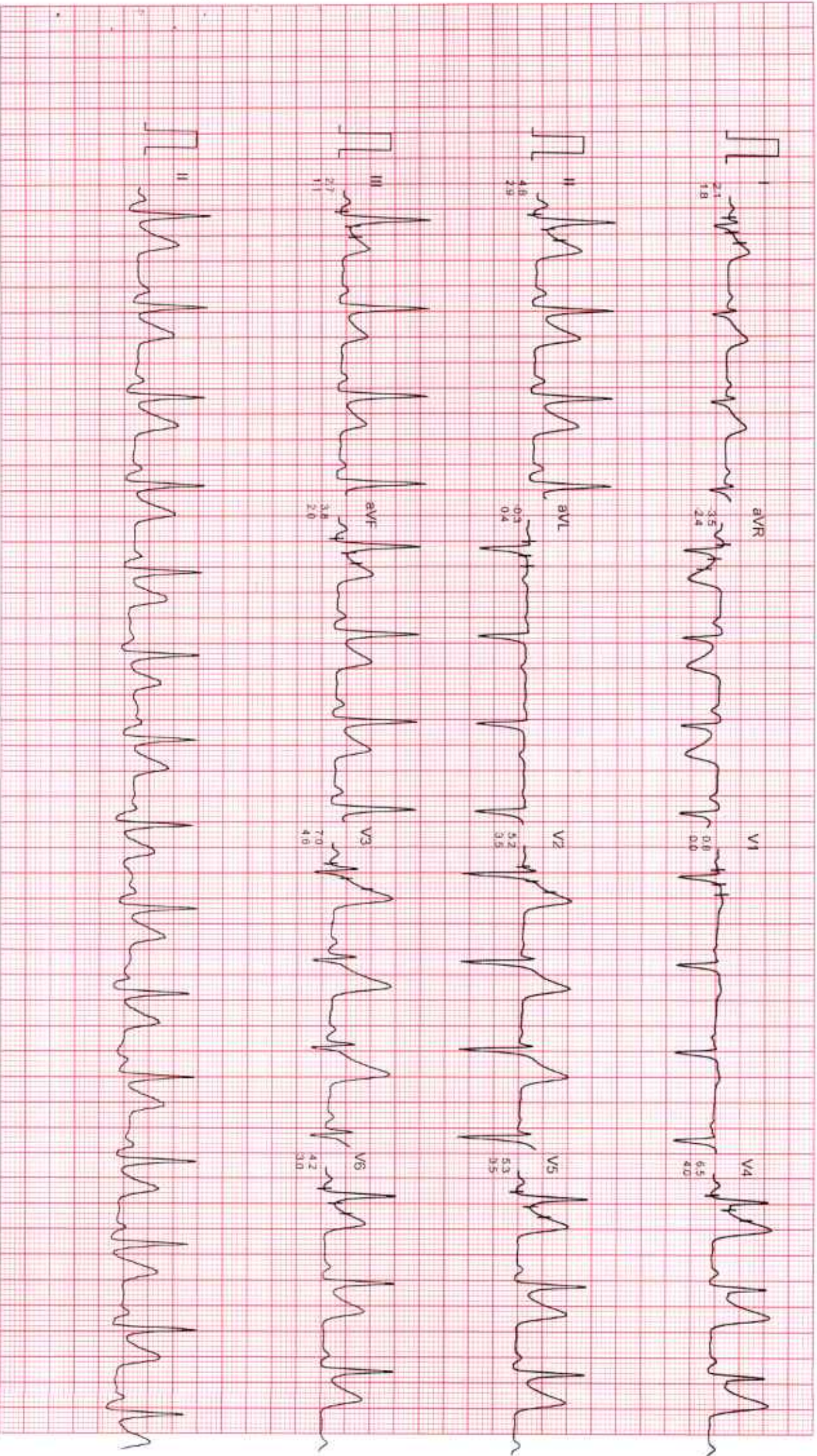

Filtered

Computer Corrected Baseline

Zoom/sec: 10mm/mv

Card/Dm INDIA 091-731-7920540 | Tel/Fax: 091-731-2431214

Mr. ANKIT SAINI  
ID : 921  
AGE/SEX : 35/M  
RECORDED : 8-3-2025 9:24

RATE : 77 BPM  
BP : 126/84 mmHg

DR. CHARU KOHLI CLINIC

VALSALVA  
PRETEST

ST @ 10mm/mV  
80ms PostJ

LINKED MEDIUM

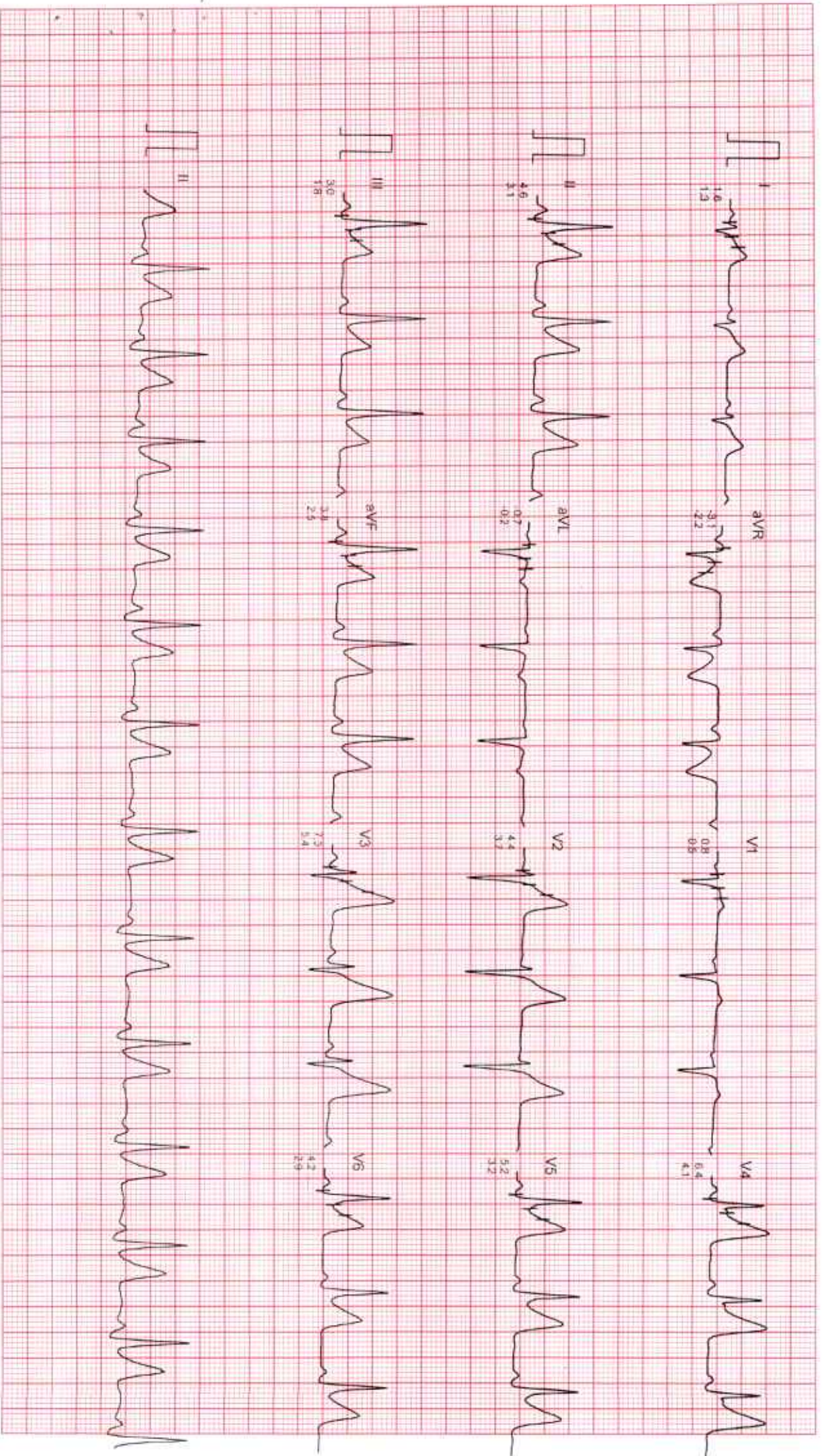

Filtered

Computer Corrected

25mm/sec 7ma 3/0/V

Dr. Charu Kohli India Ph: 091-731-2620240 Telefax: 011-731-2431214

Mr. ANKIT SAINI  
I.D. 921  
AGE/SEX : 35/M  
RECORDED : 8-3-2025 9:24

RATE : 96 BPM  
B.P. : 126/84 mmHg

DR. CHARU KOHLI CLINIC  
STANDING  
PRETEST

ST @ 10mm/mV  
80ms PostU

LINKED MEDIUM

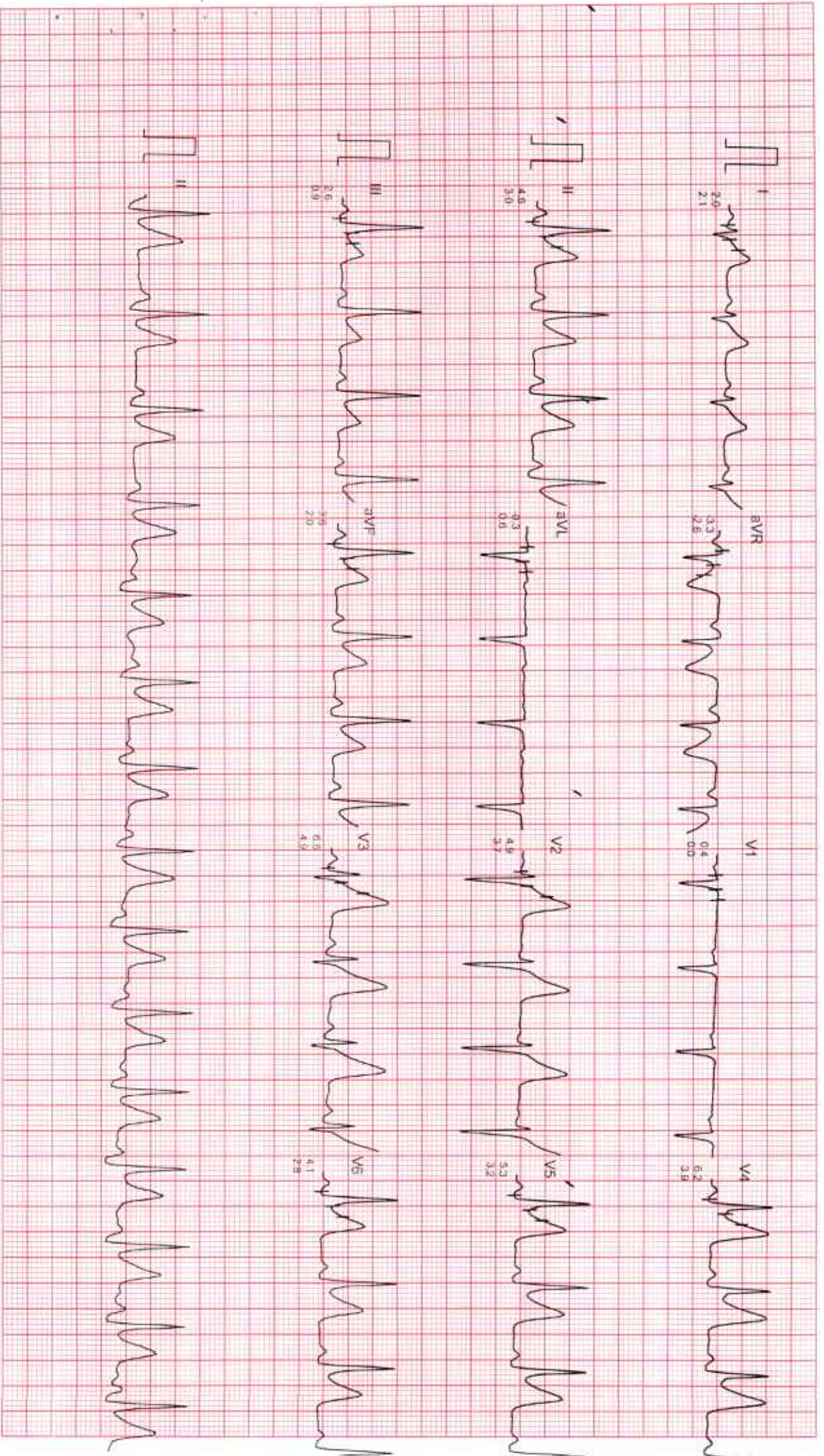

Filtered

Printer Corrected Baseline

100

25mm/sec 10mm/mV

1

CardiCom INDIA Ph. 091-731-122110 Telefax: 091-731-2431214

# DR. CHARU KOHLI CLINIC

Mr. ANKIT SAINI

ID : 921

AGE/SEX : 35/M

RECORDED : 8-3-2025 9:24

RATE : 92 BPM

B.P. : 130/84 mmHg

BRUCE

EXERCISE 1

PHASE TIME : 2:59

STAGE TIME : 2:59

ST @ 10mm/mV

80ms PostJ

SPEED : 2.7 Km/Hr.

GRADE : 10.0 %

LINKED MEDIAN

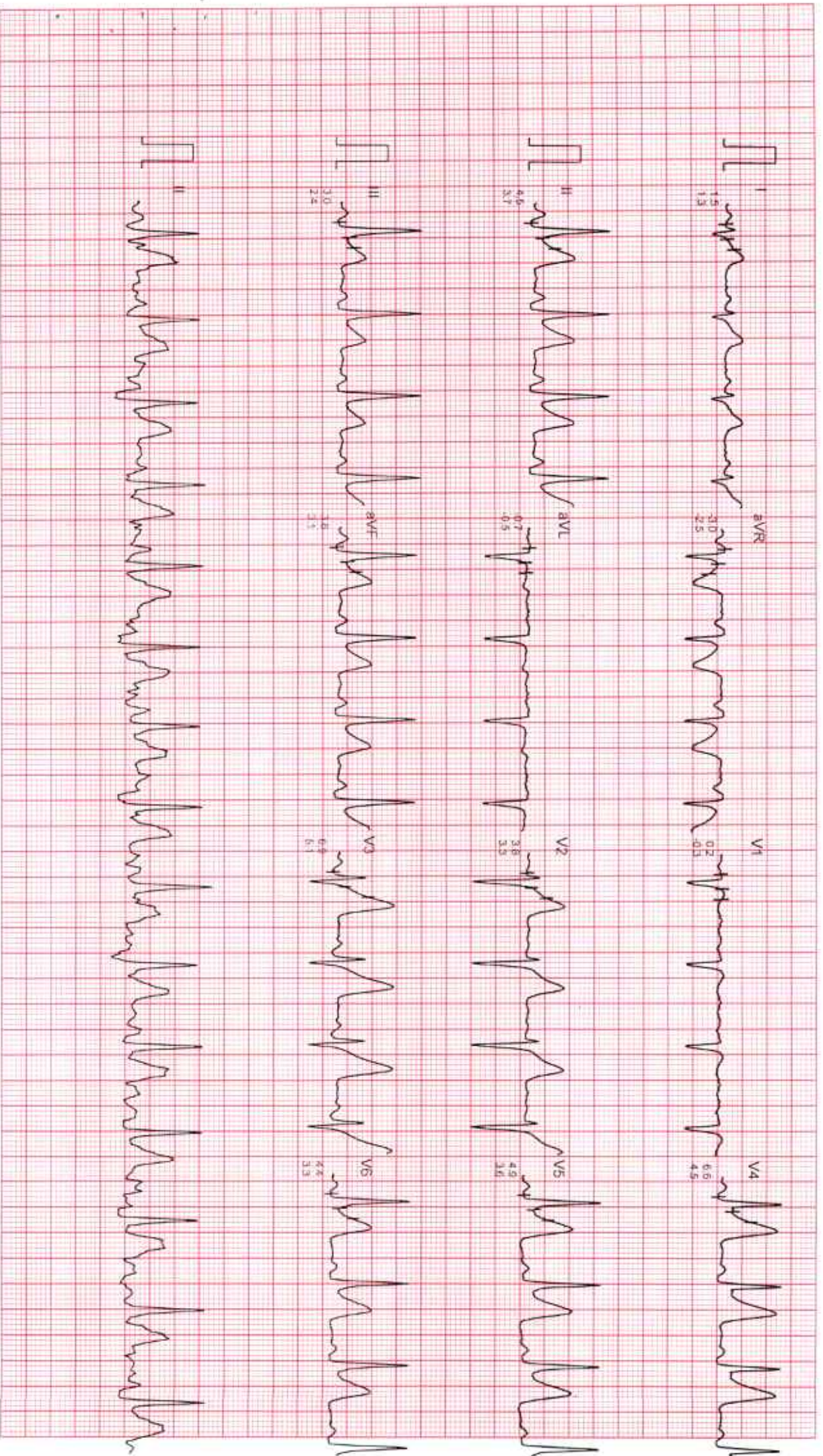

Filter

Computer Corrected Baseline

25mm/sec 10mm/mV

CardiCom IP: 191.731-2620740 Tel: 191-731-2620740 Fax: 191-731-2437744

Mr. ANKIT SAINI

ID : 921

AGE/SEX : 35M

RECORDED : 8-3-2025 9:24

DR. CHARU KOHLI CLINIC

BRUCE

EXERCISE 2

PHASE TIME : 5:59

STAGE TIME : 2:59

ST @ 10mm/mV

80ms PostJ

SPEED : 4.0 Km/Hr

GRADE : 12.0 %

LINKED MEDIAN

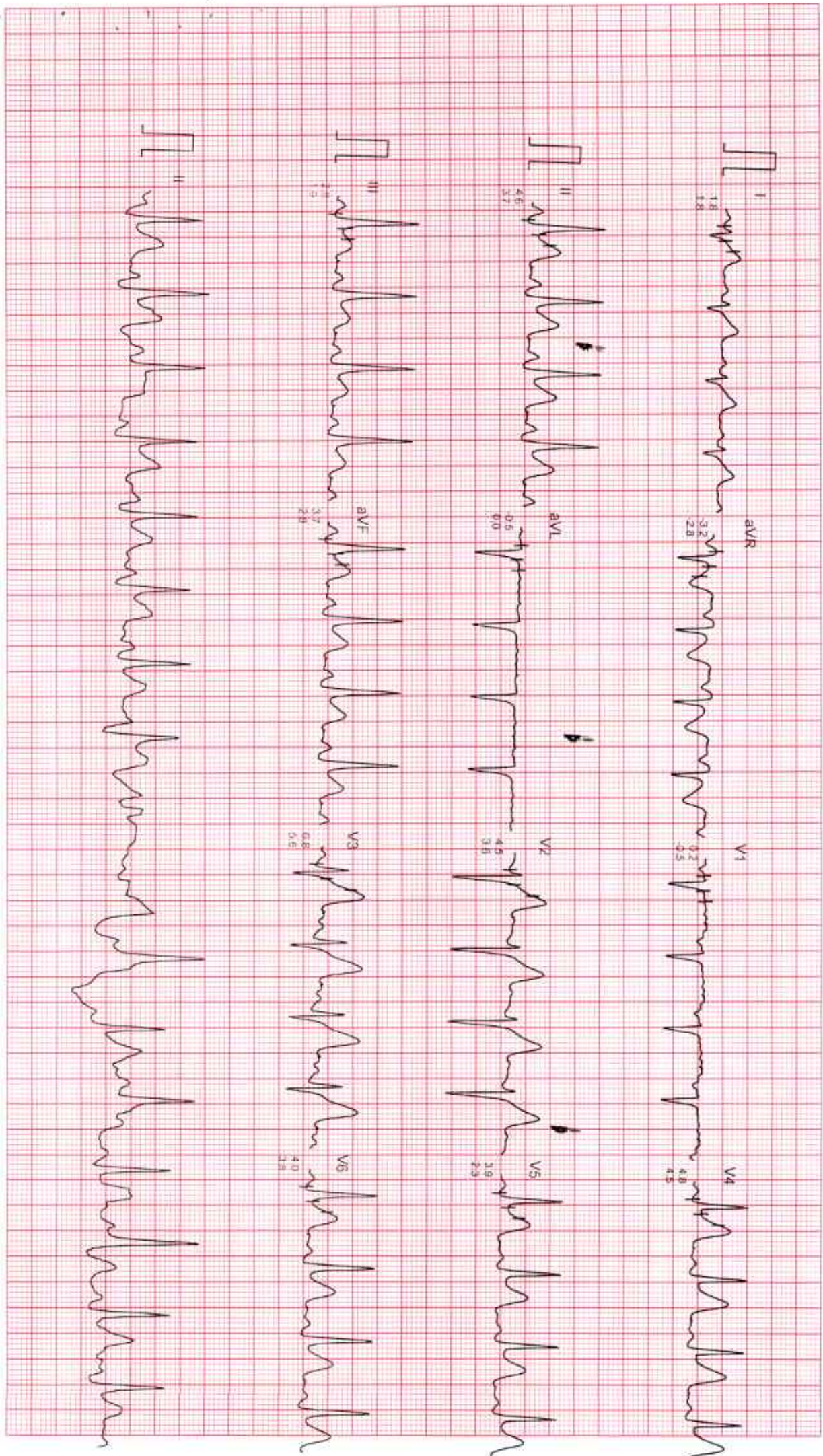

Filtered

50

Computer Core 7.4 Precaline

25mm/s : 10mm/mV

CardiCam (NIDA) Ph. 091-731-2620740. Telnet : 191-731-2431214

# DR. CHARU KOHLI CLINIC

Mr. ANKIT SAINI  
ID : 921  
AGE/SEX : 35M  
RECORDED : 8-3-2025 9:24

BRUCE  
EXERCISE 3  
PHASE TIME : 8:59  
STAGE TIME : 2:59

ST @ 10mm/mV  
80ms PostJ  
SPEED : 5.4 Km./Hr.  
GRADE : 14.0 %

LINKED MEDIAN



DR. CHARU KOHLI CLINIC

M. ANKIT SAINI  
I.D. : 921  
AGE/SEX : 35/M  
RECORDED : 8-3-2025 9:24

BRUCE  
EXERCISE 4  
PHASE TIME : 11:59  
STAGE TIME : 2:59

ST @ 10mm/mV  
80ms PostU  
SPEED : 6.7 Km./Hr.  
GRADE : 16.0 %

LINKED MEDIAN

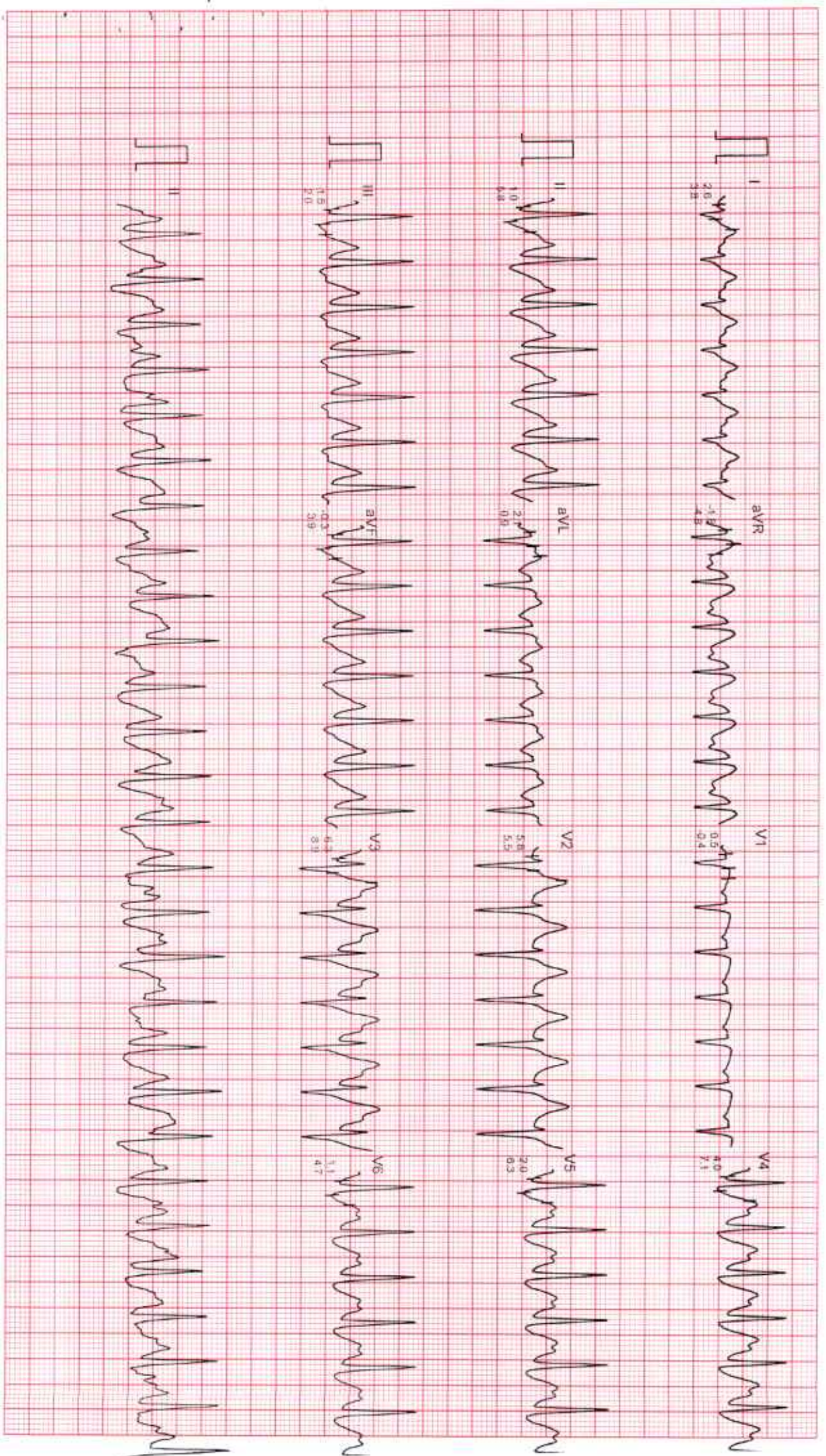

Mr. ANKIT SAINI

ID : 921

AGE/SEX : 35/M

RECORDED : 8-3-2025 9:24

DR. CHARU KOHLI CLINIC

RATE : 177 BPM

B.P. : 156/92 mmHg

BRUCE

EXERCISE 5

PHASE TIME : 12:14

STAGE TIME : 0:14

ST @ 10mm/mV

80ms PostJ

SPEED : 8.0 Km/Hr

GRADE : 18.0 %

LINKED MEDIAN

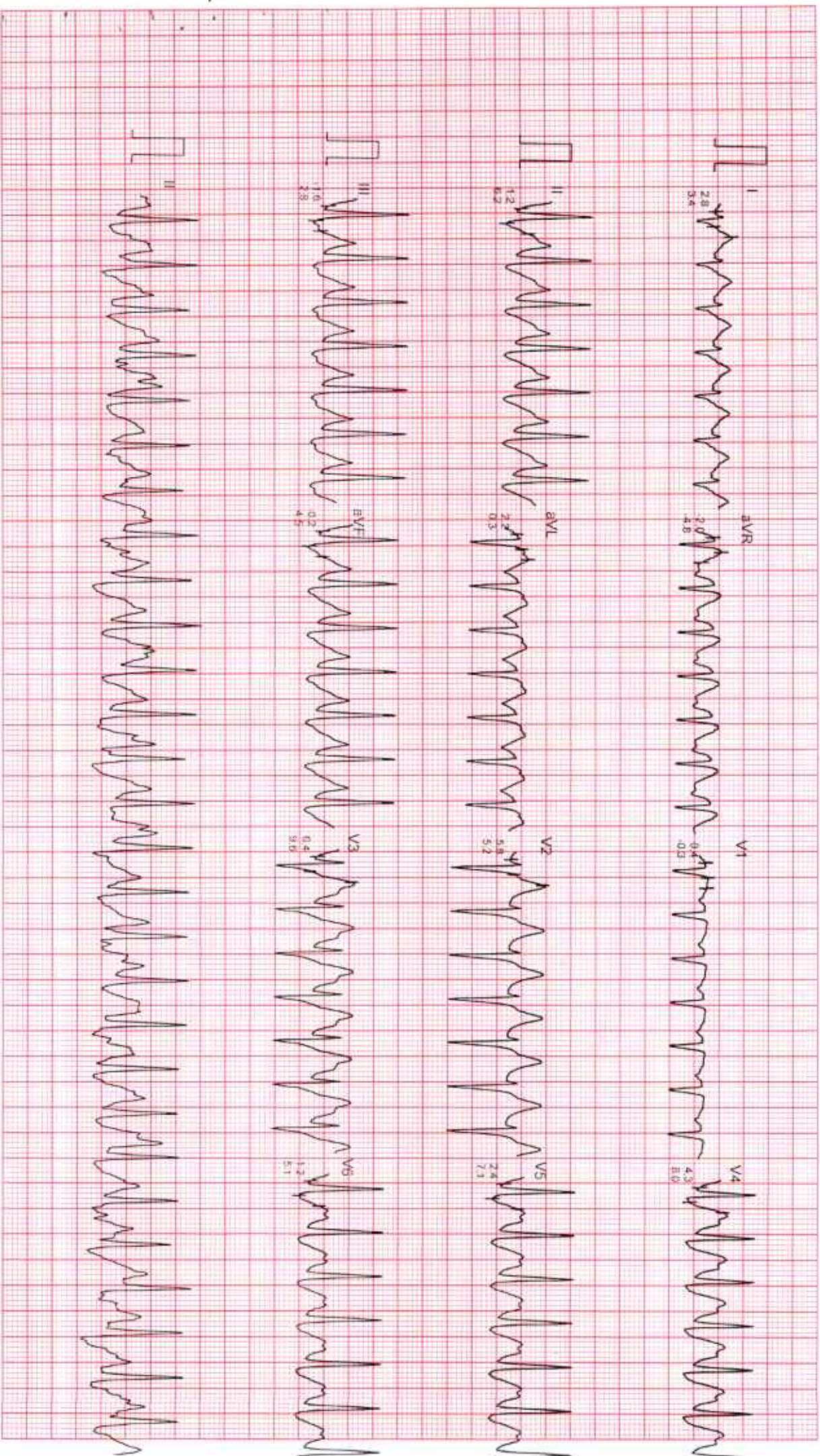

Filtered

Computer Corrected to baseline

25mm/sec 10mm/mV

CT: M/Com, INDIA Ph: 091-731-2620740, Tolefax: (011)-731-2431214



DR. CHARU KOHLI CLINIC

Mr. ANKIT SAINI

I.D. : 921

AGE/SEX : 35/M

RECORDED : 8-3-2025 9:24

RATE : 179 BPM

B.P. : 156/92 mmHg

BRUCE

PEAK EXERCISE

PHASE TIME : 12:16

STAGE TIME : 0:16

ST @ 10mm/mV

80ms PostJ

SPEED : 8.0 Km/Hr.

GRADE : 18.0 %

LINKED MEDIAN

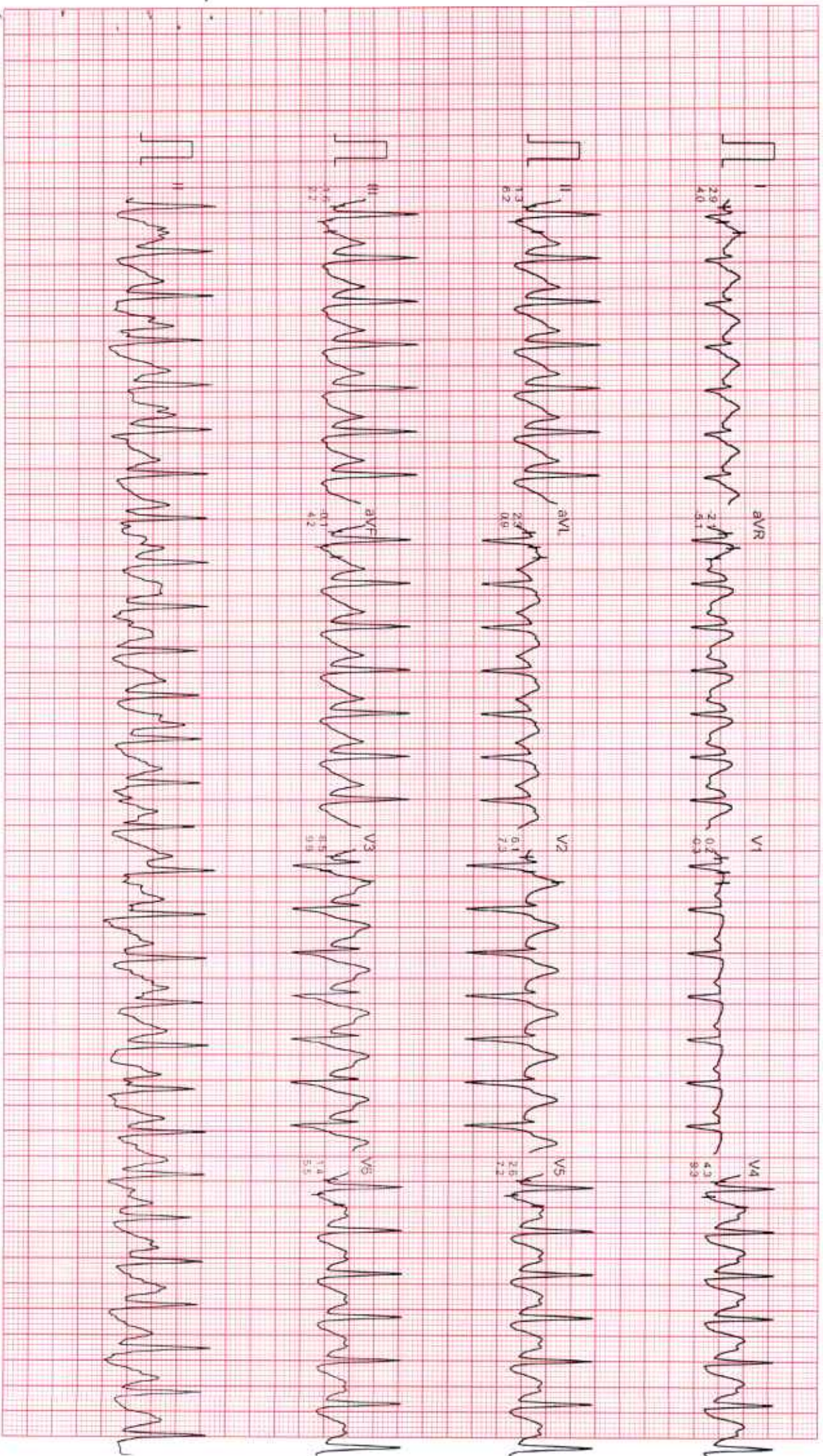

Filtered

Con. for Corrected Baseline

25mm/sec 10mm/mV

CardiCom, NOIDA Ph: 091-731-26-74, TeleFax: 091-731-2431214

Mr ANKIT SAINI  
I.D. : 921  
AGE/SEX : 35/M  
RECORDED : 8-3-2025 9:24

RATE : 147 BPM  
B.P. : 156/92 mmHg

# DR.CHARU KOHLI CLINIC

BRUCE  
RECOVERY  
PHASE TIME : 0:59

ST @ 10mm/mV  
80ms PostJ  
SPEED : 0.0 Km/HR.  
GRADE : 0.0 %

LINKED MEDIAN

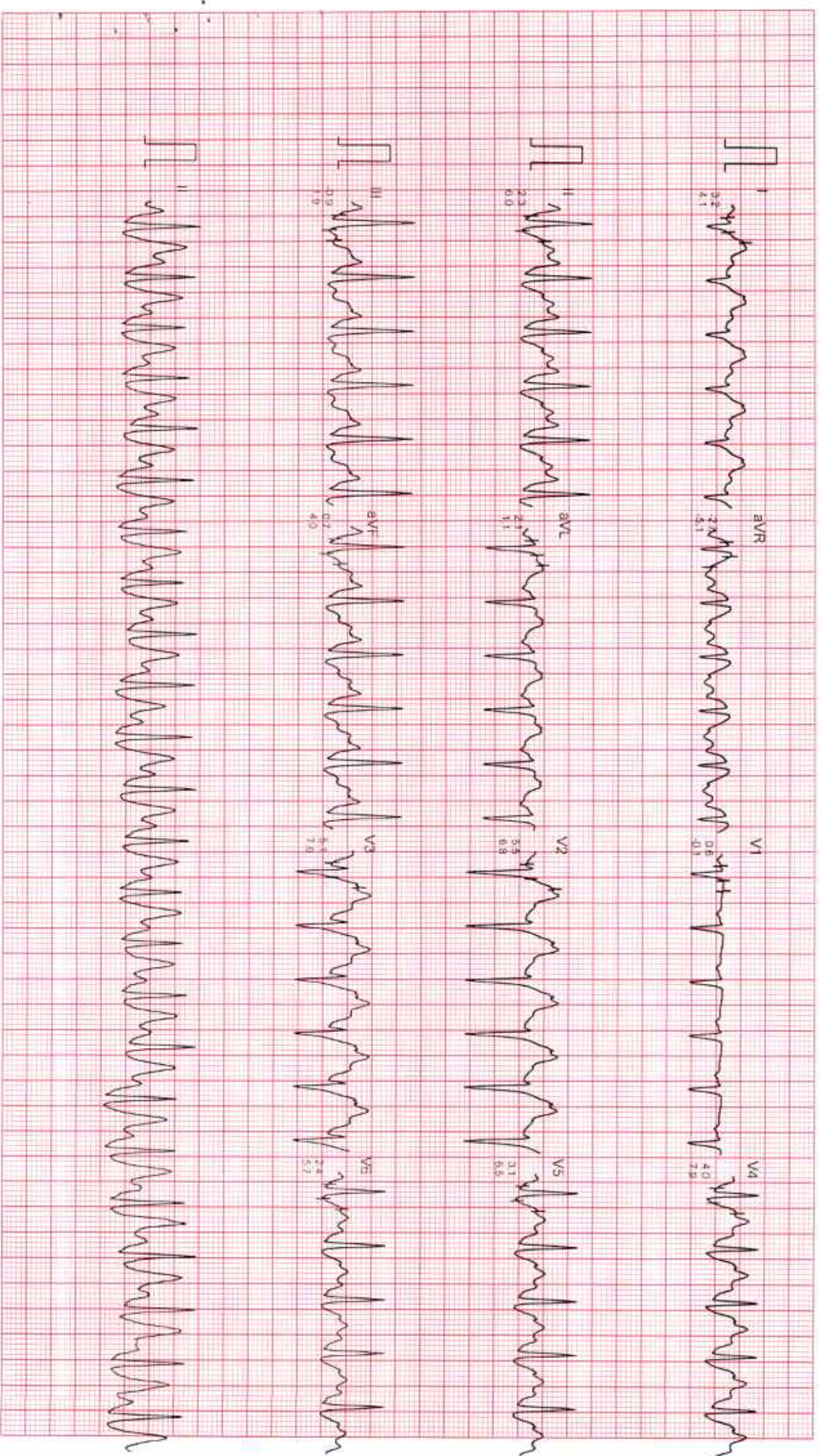

# DR. CHARU KOHLI CLINIC

Mr. ANKIT SAINI  
I.D. : 921  
AGE/SEX : 35M  
RECORDED : 8-3-2025 9:24

RATE : 106 BPM  
B.P. : 142/88 mmHg

BRUCE  
RECOVERY  
PHASE TIME : 2:59

ST @ 10mm/mV  
80ms PostJ  
SPEED : 0.0 Km/HR  
GRADE : 0.0 %  
LINKED MEDIAN

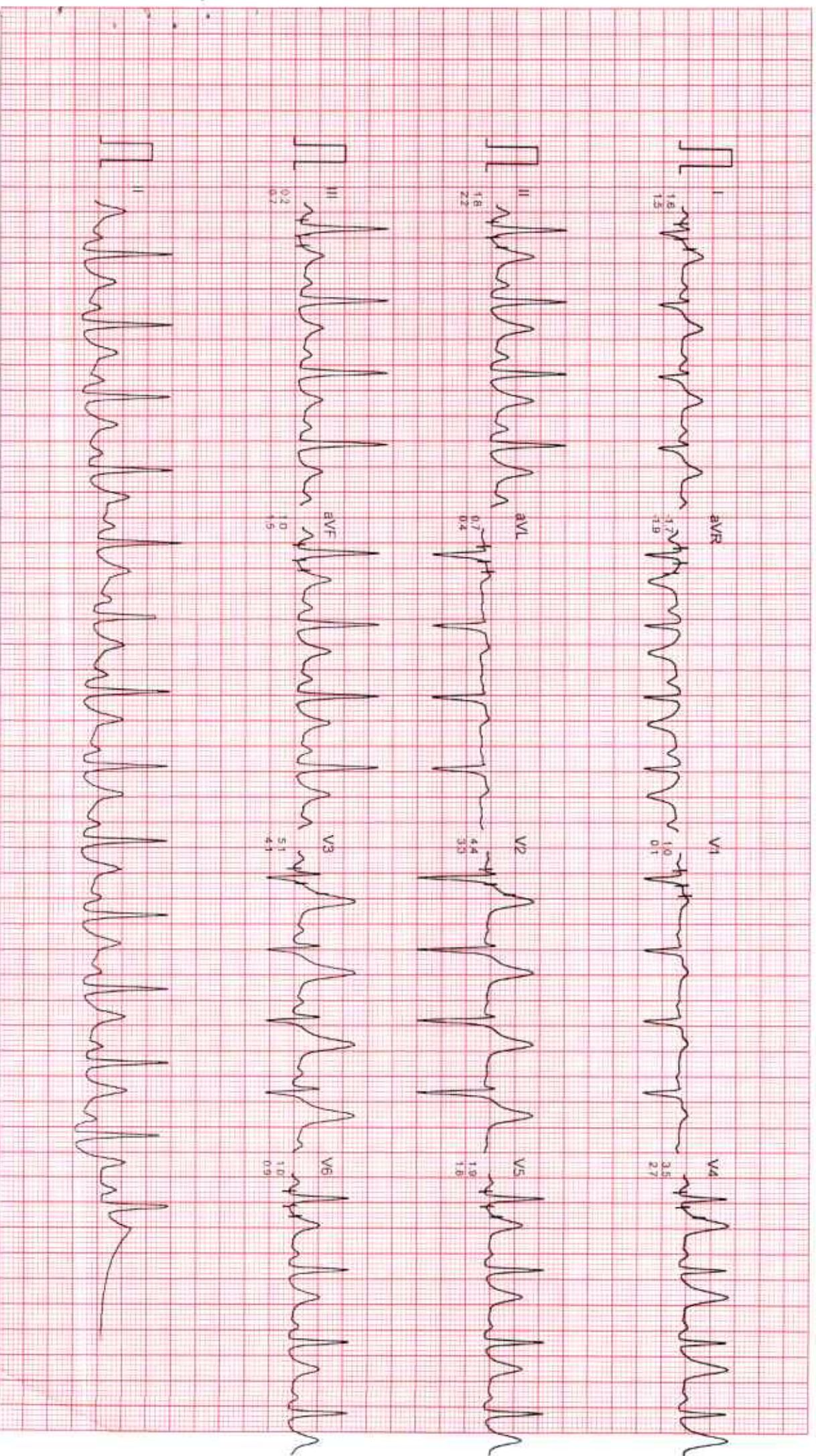

DR. CHARU KOHLI CLINIC

Mr. ANKIT SAINI  
ID : 921  
AGE/SEX : 35/M  
RECORDED : 8-3-2025 9:24

RATE : 103 BPM  
R.P : 130/86 mmHg

BRUCE  
RECOVERY  
PHASE TIME : 5:59

ST @ 10mm/mV  
80ms PostJ  
SPEED : 0.0 Km/Hr.  
GRADE : 0.0 %  
LINKED MEDIAN

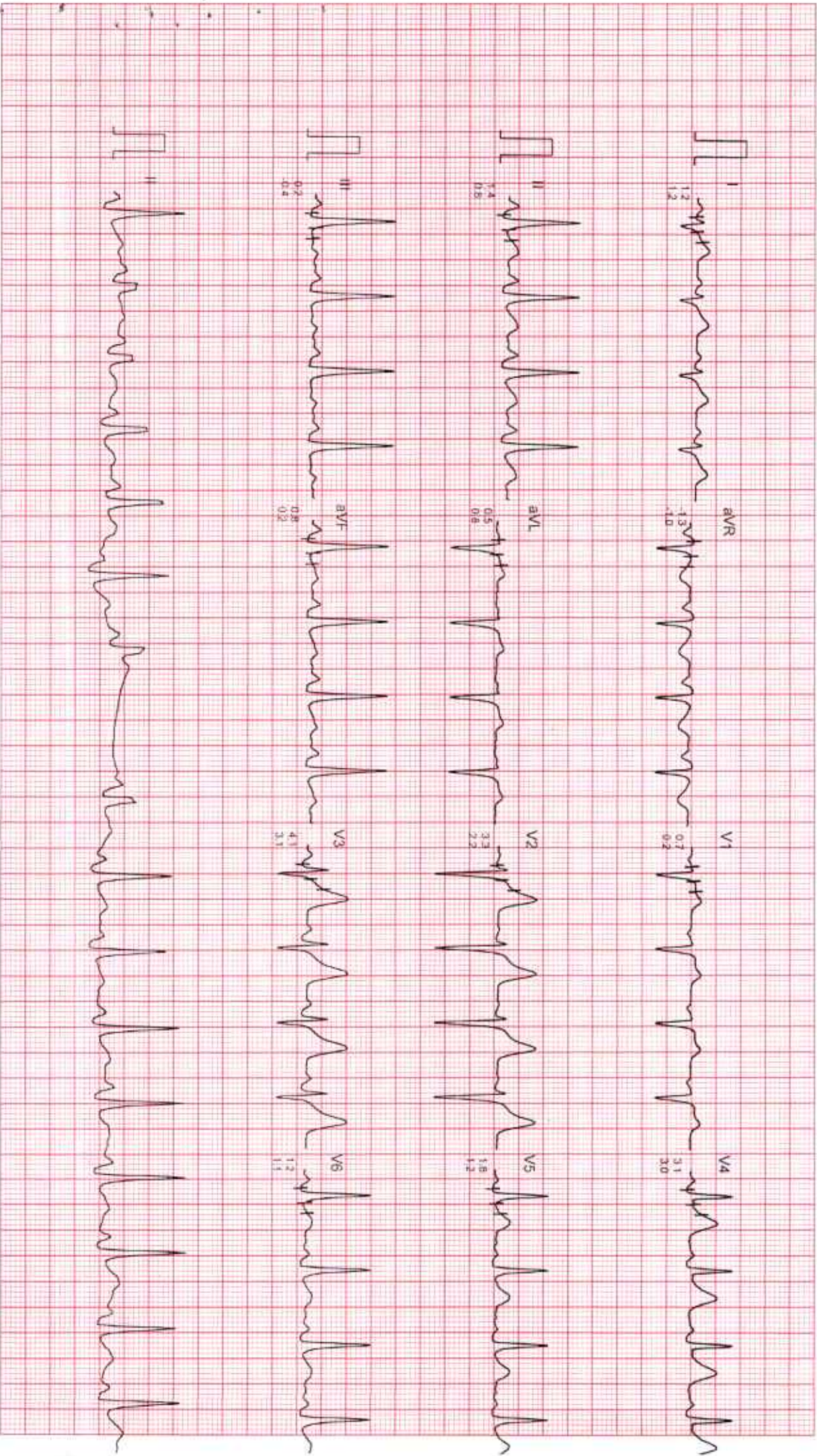



<b>Registration No.</b>	<b>102422606</b>	Mobile No.	9717803359
<b>Patient Name</b>	<b>Mr. ANKIT SAINI</b>	Registration Date/Time	08/03/2025 08:40:07
Age / Sex	35 Yrs 6 <del>Months</del> 21 Days	Sample Collected Date/Time	08/03/2025 10:34:04
Ref By / Hospital	Others MEDI WHEEL	Report Date/Time	08/03/2025 12:48:00
Collected At	DCKC	Printed Date/Time	08/03/2025 17:35:53

Test Name	Value	Unit	Biological Ref Interval
-----------	-------	------	-------------------------

## HAEMATOLOGY

### Complete Blood Count (CBC)

Haemoglobin (Hb) ,EDTA <i>Method : Colorimetric</i>	15.2	g/dL	13.0 - 17.0
Total Leucocyte Count/WBC ,EDTA <i>Method : Electric impedance</i>	06.32	10 <sup>9</sup> /L	04.0 - 11.0
Red Blood Cell (RBC) ,EDTA <i>Method : Electric impedance</i>	4.98	10 <sup>6</sup> /uL	4.50 - 5.50
Hematocrit (HCT /PCV) ,EDTA <i>Method : Pulse height detection</i>	43.9	%	40.0 - 50.0
Mean Corp Volume (MCV) ,EDTA <i>Method : Calculated</i>	88.1	fL	83.0 - 101.0
Mean Corp Hb (MCH) ,EDTA <i>Method : Calculated</i>	30.6	pg	27.0 - 32.0
Mean Corp Hb Conc (MCHC) ,EDTA <i>Method : Calculated</i>	<b>34.7</b>	g/dL	31.5 - 34.5
Platelet Count(PLT) ,EDTA <i>Method : Electric impedance/Microscopy</i>	183.00	10 <sup>3</sup> /uL	150.00 - 410.00
RDW- CV% ,EDTA	13.1	%	11.6 - 14.0
<b>Differential Leucocyte Count</b> <i>Method : Microscopy</i>			
Neutrophil ,EDTA	59.0	%	40.0 - 75.0
Lymphocyte ,EDTA	32.0	%	20.0 - 45.0
Eosinophil ,EDTA	4.0	%	1.0 - 6.0
Monocyte ,EDTA	5.0	%	2.0 - 10.0
Basophil ,EDTA	0.0	%	0.0 - 2.0
ESR ,EDTA <i>Method : Westergreen</i>	11	mm/1st hr.	00 - 15

Page No: 1 of 9

Checked By :- DRNEELU



DR.NEELU CHHABRA  
MD. PATHOLOGIST

**At Your Home: Collection of Blood Samples, ECG, Digital X-Ray**

Occupational Health Service ■ Diagnostic & Preventive ■ Health Assessment ■ Periodic Preventive Health Camps ■ Corporate Health Checks

**Ultrasound | Digital X Ray | DEXA | Mammography | Path Lab | ECHO | TMT | Healthchecks | PFT | Holter | Audiometry**



<b>Registration No.</b>	<b>102422606</b>	Mobile No.	9717803359
<b>Patient Name</b>	<b>Mr. ANKIT SAINI</b>	Registration Date/Time	08/03/2025 08:40:07
Age / Sex	35 Yrs 6 <del>Months</del> 21 Days	Sample Collected Date/Time	08/03/2025 10:34:04
Ref By / Hospital	Others MEDI WHEEL	Report Date/Time	08/03/2025 17:24:48
Collected At	DCKC	Printed Date/Time	08/03/2025 17:35:53

Test Name	Value	Unit	Biological Ref Interval
-----------	-------	------	-------------------------

Blood Group ABO ,EDTA

Method : Forward Grouping

"AB"

Rh Typing ,EDTA

Method : Forward Grouping

POSITIVE

**HbA1c** ,EDTA

Method : Photometric method

5.4 %

4.0 - 5.6

**INTERPRETATIONS:-**

**NORMAL RANGE** **4.00 - 5.60** %

Pre Diabetic/ Higher chance of getting diabetes	5.70	- 6.20	%
Good Diabetic Control	6.20	- 6.80	%
Fair Diabetic Control	6.80	- 7.60	%
Uncontrolled Diabetes -action suggested	>7.6		%

**Note:-**

Glycosylated Haemoglobin is a specific component of HBA1C and is the blood glucose bound to it. This test is an index of carbohydrate in balance during the preceeding two months. The estimation is of greater importance for specific group of patient. This result are not affected by time, meal intake exercise, diabetic drugs, emotional Stress etc. HbA1c should be routinely monitored ideally at least every 3 months.





<b>Registration No.</b>	<b>102422606</b>	Mobile No.	9717803359
<b>Patient Name</b>	<b>Mr. ANKIT SAINI</b>	Registration Date/Time	08/03/2025 08:40:07
Age / Sex	35 Yrs 6 <del>Male</del> 21 Days	Sample Collected Date/Time	08/03/2025 10:34:04
Ref By / Hospital	Others MEDI WHEEL	Report Date/Time	08/03/2025 14:53:48
Collected At	DCKC	Printed Date/Time	08/03/2025 17:35:53

Test Name	Value	Unit	Biological Ref Interval
-----------	-------	------	-------------------------

## BIOCHEMISTRY

### LIPID PROFILE

Total Lipids ,Serum Plain	537	mg/dl	400 - 700
Serum Cholesterol ,Serum Plain <i>Method : CHOD-POD</i>	185	mg/dl	0 - 200
Serum Triglycerides ,Serum Plain <i>Method : GPO-POD</i>	<b>167</b>	mg/dl	0 - 150
Serum HDL Cholesterol ,Serum Plain <i>Method : Direct Method</i>	44	mg/dl	40 - 70
Serum LDL Cholesterol ,Serum Plain <i>Method : Calculated</i>	<b>107.6</b>	mg/dl	30.0 - 100.0
Serum VLDL Cholesterol ,Serum Plain <i>Method : Calculated</i>	33.4	mg/dl	24.0 - 45.0
Total CHO/HDL Cholesterol Ratio ,Serum Plain <i>Method : Calculated</i>	4.20		
LDL/HDL Cholesterol Ratio ,Serum Plain <i>Method : Calculated</i>	2.45		

Guidelines for Total Blood Cholesterol Levels on 11 to 12 hour fasting samples.

Desirable : Less than 200 mg/dl

Borderline High Risk : 200 to 239 mg/dl

High Risk : 240 mg/dl and over, on repeated values

Optimal Level for Cardiac Patients : Less than 200 mg/dl

HDL-C : High HDL has generally been found to be protective, decreasing the risk of coronary Artery disease (CAD) in most people. However, some recent studies have shown that in some people with high HDL, the HDL is not protective and may, in fact result in higher risk for CAD than in people with normal HDL levels. In one study it was shown that people with CAD and high HDL had underlying genetic anomalies in enzymes important in lipid turnover. Another study showed that high levels of abnormally large HDL particles were associated with increased risk of CAD. Factors that elevate HDL concentrations include chronic alcoholism, treatment with oral estrogen replacement therapy, extensive aerobic exercise, and treatment with niacin, statins, or fibrates. Smoking reduces levels of HDL cholesterol, while quitting smoking leads to a rise in the plasma HDL level.

Adults levels: LDL

Optimal	<100 mg/dL
Near Optimal/ above optimal	100 -129 mg/dL
Borderline high	130 - 159 mg/dL
High	160 - 189 mg/dL
Very High	>=190 mg/dL

Page No: 3 of 9

Checked By :- DRNEELU



DR.NEELU CHHABRA  
MD. PATHOLOGIST

**At Your Home: Collection of Blood Samples, ECG, Digital X-Ray**

Occupational Health Service ■ Diagnostic & Preventive ■ Health Assessment ■ Periodic Preventive Health Camps ■ Corporate Health Checks

**Ultrasound | Digital X Ray | DEXA | Mammography | Path Lab | ECHO | TMT | Healthchecks | PFT | Holter | Audiometry**



<b>Registration No.</b>	<b>102422606</b>	Mobile No.	9717803359
<b>Patient Name</b>	<b>Mr. ANKIT SAINI</b>	Registration Date/Time	08/03/2025 08:40:07
Age / Sex	35 Yrs 6 <del>Months</del> 21 Days	Sample Collected Date/Time	08/03/2025 10:34:04
Ref By / Hospital	Others MEDI WHEEL	Report Date/Time	08/03/2025 14:53:48
Collected At	DCKC	Printed Date/Time	08/03/2025 17:35:53

Test Name	Value	Unit	Biological Ref Interval
-----------	-------	------	-------------------------

**LIVER PROFILE / LFT**

Serum Bilirubin (Total) ,Serum Plain <i>Method : DSA Method</i>	1.05	mg/dl	0.00 - 1.20
Serum Bilirubin (Direct) ,Serum Plain <i>Method : DSA Method</i>	0.30	mg/dl	0.00 - 0.30
Serum Bilirubin (Indirect) ,Serum Plain <i>Method : Calculated Parameter</i>	<b>0.75</b>	mg/dl	0.00 - 0.60
SGOT ,Serum Plain <i>Method : IFCC/KINETIC</i>	28.2	IU/l	Males : Upto 46 IU/l Females : Upto 40 IU/l
SGPT ,Serum Plain <i>Method : IFCC/KINETIC</i>	<b>53.7</b>	IU/l	Upto 49 IU/l
Serum Alkaline Phosphatase ,Serum Plain <i>Method : DEA Method</i>	94.0	IU/l	30.0 - 120.0
Serum Total Protein ,Serum Plain <i>Method : Biuret Method</i>	7.56	gm/dl	6.00 - 8.50
Serum Albumin ,Serum Plain <i>Method : BCG Method</i>	4.42	gm/dl	3.20 - 5.50
Globulin ,Serum Plain <i>Method : Calculated</i>	3.14	gm/dl	2.00 - 4.10
A/G Ratio ,Serum Plain <i>Method : Calculated</i>	1.41		1.00 - 2.10
Serum GGTP ,Serum Plain <i>Method : G-Glutamyl Transferase</i>	25.0	U/L	0.0 - 50.0





<b>Registration No.</b>	<b>102422606</b>	Mobile No.	9717803359
<b>Patient Name</b>	<b>Mr. ANKIT SAINI</b>	Registration Date/Time	08/03/2025 08:40:07
Age / Sex	35 Yrs 6 <del>Months</del> 21 Days	Sample Collected Date/Time	08/03/2025 17:30:18
Ref By / Hospital	Others MEDI WHEEL	Report Date/Time	08/03/2025 17:31:04
Collected At	DCKC	Printed Date/Time	08/03/2025 17:35:53

Test Name	Value	Unit	Biological Ref Interval
Blood Sugar (Fasting) ,Plasma F <i>Method : GOD POD</i>	93.0	mg/dl	70.0 - 110.0
Blood Sugar (PP) ,Plasma PP <i>Method : GOD POD</i>	103.7	mg/dl	70.0 - 140.0
Serum Creatinine ,Serum Plain <i>Method : Mosified Jaffe's</i>	1.24	mg/dl	0.40 - 1.50
Serum Uric Acid ,Serum Plain <i>Method : Uricase- POD</i>	6.47	mg/dl	3.40 - 7.00
Blood Urea Nitrogen ,Serum Plain <i>Method : Calculated</i>	12.7	mg/dl	0.0 - 20.0



<b>Registration No.</b>	<b>102422606</b>	Mobile No.	9717803359
<b>Patient Name</b>	<b>Mr. ANKIT SAINI</b>	Registration Date/Time	08/03/2025 08:40:07
Age / Sex	35 Yrs 6 <del>Male</del> 21 Days	Sample Collected Date/Time	08/03/2025 10:34:04
Ref By / Hospital	Others MEDI WHEEL	Report Date/Time	08/03/2025 17:25:42
Collected At	DCKC	Printed Date/Time	08/03/2025 17:35:53

Test Name	Value	Unit	Biological Ref Interval
-----------	-------	------	-------------------------

## IMMUNOASSAY

### TOTAL THYROID PROFILE

Total T3 ,Serum Plain	1.10	ng/mL	0.69 - 2.15
Total T4 ,Serum Plain	8.07	ug/dl	5.20 - 12.70
TSH	2.16	uIU/ml	0.30 - 4.50

**Comment :**

Age Group	Biological Reference Range
1-2 Days	3.2-3.43 uIU/ml
3-4 Days	0.7-15.4 uIU/ml
15 Days - 5 Months	1.7-9.1 uIU/ml
5 Months - 2 Years	0.7-6.4 uIU/ml
2 Years - 12 Years	0.64-6.27 uIU/ml
12 Years - 18 Years	0.51-4.94 uIU/ml
> 18 Years	0.35-5.50 uIU/ml

**Adults**

Note: TSH levels are subject to circadian variation, rising several hours before the onset of sleep, reaching peak levels between 11 pm to 6 am. Nadir concentrations are observed during the afternoon. Diurnal variation in TSH level approximates + 50 %, hence time of the day has influence on the measured serum TSH concentration. Although elevated TSH levels are nearly always indicative of primary hypothyroidism, and may be seen in secondary thyrotoxicosis.

**Newborn**

In a very low birth weight baby (particularly premature neonates) immaturity of the hypothalamic-pituitary - thyroid axis may mask primary congenital hypothyroidism. It is recommended that the test be repeated two weeks after birth in babies 1000-1500 gm and at four weeks in those <1000 gm. Specimen collection prior to 24 hours of age, after blood transfusion and prematurity can affect this screening.

Nearly 90% of CH cases are detected by newborn screening. A small number of children may test normal on the newborn screen but later develop hypothyroidism.





<b>Registration No.</b>	<b>102422606</b>	Mobile No.	9717803359
<b>Patient Name</b>	<b>Mr. ANKIT SAINI</b>	Registration Date/Time	08/03/2025 08:40:07
Age / Sex	35 Yrs 6 <del>Months</del> 21 Days	Sample Collected Date/Time	08/03/2025 10:34:04
Ref By / Hospital	Others MEDI WHEEL	Report Date/Time	08/03/2025 13:22:37
Collected At	DCKC	Printed Date/Time	08/03/2025 17:35:53

Test Name	Value	Unit	Biological Ref Interval
-----------	-------	------	-------------------------

## CLINICAL PATHOLOGY

### URINE ROUTINE EXAMINATION

#### URE PHYSICAL EXAMINATION

Colour ,URINE	Pale Yellow	Pale Yellow
Volume ,URINE	35 mL	
Appearance ,URINE	Clear	Clear

#### URE CHEMICAL EXAMINATION

Reaction ,URINE	Acidic	Acidic
Ph (Strip Method) ,URINE	6.5	5.0
Specific Gravity ,URINE	1.015	1.000
Protein (Strip Method) ,URINE	Nil	Nil
Glucose (Strip Method) ,URINE	Nil	Nil

#### URE MICROSCOPY EXAMINATION

Pus Cells ,URINE	0 - 1 /HPF	0 - 1
Epithelial Cells ,URINE	0 - 2 /HPF	0 - 1
RBC's ,URINE	Nil /HPF	Nil
Casts ,URINE	Nil	
Crystals ,URINE	Nil	
Bacteria ,URINE	Absent	Absent
Mucus Thread ,URINE	Nil	Nil
Other ,URINE	Nil	

Page No: 7 of 9

Checked By :- DRNEELU

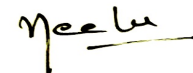

DR. NEELU CHHABRA  
MD. PATHOLOGIST

**At Your Home: Collection of Blood Samples, ECG, Digital X-Ray**

Occupational Health Service ■ Diagnostic & Preventive ■ Health Assessment ■ Periodic Preventive Health Camps ■ Corporate Health Checks

**Ultrasound | Digital X Ray | DEXA | Mammography | Path Lab | ECHO | TMT | Healthchecks | PFT | Holter | Audiometry**



<b>Registration No.</b>	<b>102422606</b>	Mobile No.	9717803359
<b>Patient Name</b>	<b>Mr. ANKIT SAINI</b>	Registration Date/Time	08/03/2025 08:40:07
Age / Sex	35 Yrs 6 <del>Months</del> 21 Days	Sample Collected Date/Time	08/03/2025 10:34:04
Ref By / Hospital	Others MEDI WHEEL	Report Date/Time	08/03/2025 13:22:37
Collected At	DCKC	Printed Date/Time	08/03/2025 17:35:53

Test Name	Value	Unit	Biological Ref Interval
-----------	-------	------	-------------------------

**STOOL ANALYSIS**

STOOL MICROSCOPIC EXAMINATION

OTHERS ,STOOL SNR Nil





<b>Registration No.</b>	<b>102422606</b>	Mobile No.	9717803359
<b>Patient Name</b>	<b>Mr. ANKIT SAINI</b>	Registration Date/Time	08/03/2025 08:40:07
Age / Sex	35 Yrs 6 <del>Months</del> 21 Days	Sample Collected Date/Time	08/03/2025 10:34:04
Ref By / Hospital	Others MEDI WHEEL	Report Date/Time	08/03/2025 17:31:47
Collected At	DCKC	Printed Date/Time	08/03/2025 17:35:53

Test Name	Value	Unit	Biological Ref Interval
-----------	-------	------	-------------------------

URE SUGAR (FASTING) , URINE NIL

URE SUGAR PP , URINE NIL

\*\*\* End of Report \*\*\*



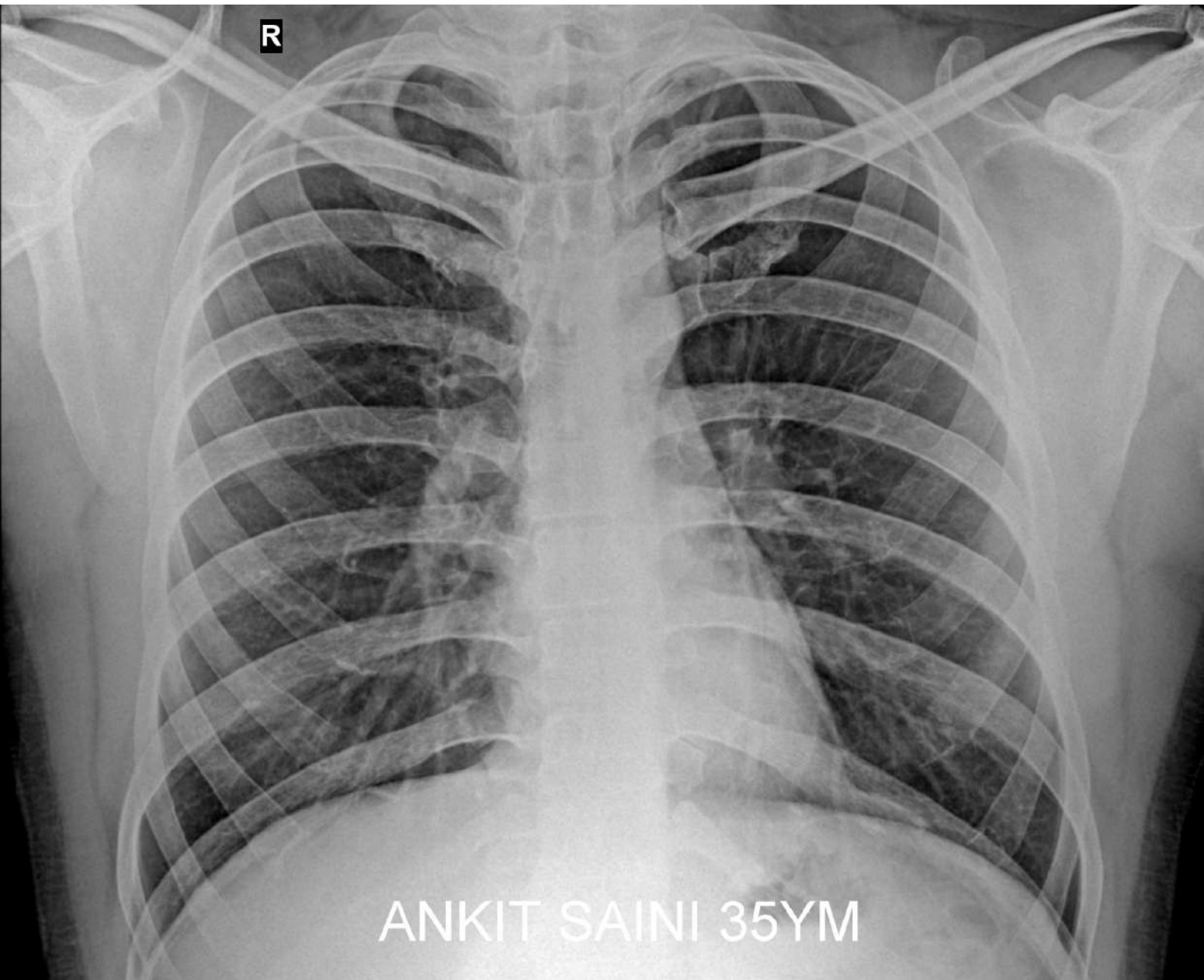



## Dr. Charu Kohli s Clinic

C-234 Defence Colony, New Delhi-1 10024

Ph 41550792 ,24336960, 24332759

E- mail: [drcharukohli@yahoo.com](mailto:drcharukohli@yahoo.com)

**NAME** : ANKIT SAINI

**AGE/SEX** : 35/M

**DATE** : 08.03.2025

### **X - RAY CHEST PA VIEW :**

Cardiac shadow is normal.

Aorta is normal.

Bilateral lung fields are clear.

Both costophrenic angles are clear.

Bilateral domes of diaphragm are normal.

No bony injury noted.

**IMPRESSION:** Normal chest skiagram

*Charu Kohli*

**DR. CHARU KOHLI**  
**MBBS, DMRD**  
**Consultant Radiologist**

**IMPORTANT:** Owing to technical limitations in case of any error in the study, the Doctor cannot be held responsible for claim of damages of any nature and this report is not valid for any Medico-legal aspect.

08-03-2025 09:06:21  
12.68 s  
79.00 kV  
8.00 mA



08-03-2025 09:06:21  
12.68 s  
79.00 kV  
8.00 mA

