



MEDICOVER
HOSPITALS

A UNIT OF SAHRUDAYA HEALTHCARE PVT LTD.

PATIENT NAME: ODALWAR RAMESH ANAND
BILL: INV682411000979

AGE: 39/M
DATE: 09-11-2024

USG ABDOMEN & PELVIS

- * LIVER : Normal in size and raised echotexture.
No evidence of any focal solid or cystic lesions.
No evidence of any intrahepatic biliary dilatation.
- * GALL BLADDER : Well distended. Wall thickness is normal.
No evidence of calculi or sludge.
- * CBD & PV : Normal.
- * PANCREAS : Sub optimally visualized.
- * SPLEEN : Normal in size and echotexture.
No evidence of focal lesions or calcification.
- * RIGHT KIDNEY : Normal in size and echotexture. CMD maintained.
No evidence of any pelvicalyceal dilatation.
- * LEFT KIDNEY : Normal in size and echotexture. CMD maintained.
No evidence of any pelvicalyceal dilatation.
- * URINARY BLADDER : Well distended. Mild wall thickening.
- * PROSTATE : Normal in size, shape and echotexture.

No evidence of any free fluid in peritoneal cavity and pelvis .

Fecal and gaseous distended large bowel loops noted. Appendix appear normal in caliber.

IMPRESSION:

Grade - I fatty liver.

No sizeable renal calculi/hydronephrosis.

Cystitis changes - Kindly correlate with URE.

- For clinical correlation.

Dr ANVESH REDDY
MD RADIO-DIAGNOSIS

A UNIT OF SAHRUDAYA HEALTHCARE PVT LTD.

Civil Hospital back side, Near Nehru Statue, Karimnagar, Telangana 505001
T:+91 40 6833 4455
info@medicoverhospitals.in

www.medicoverhospitals.in



Scanned with OKEN Scanner

O. Parnesh Sard
Zaly

BP - 110/70 mmHg
PR - 110 bpm
SpO2 - 98 %

- BORDERLINE ECG -

Unconfirmed Diagnosis

12 Lead; Standard Placement

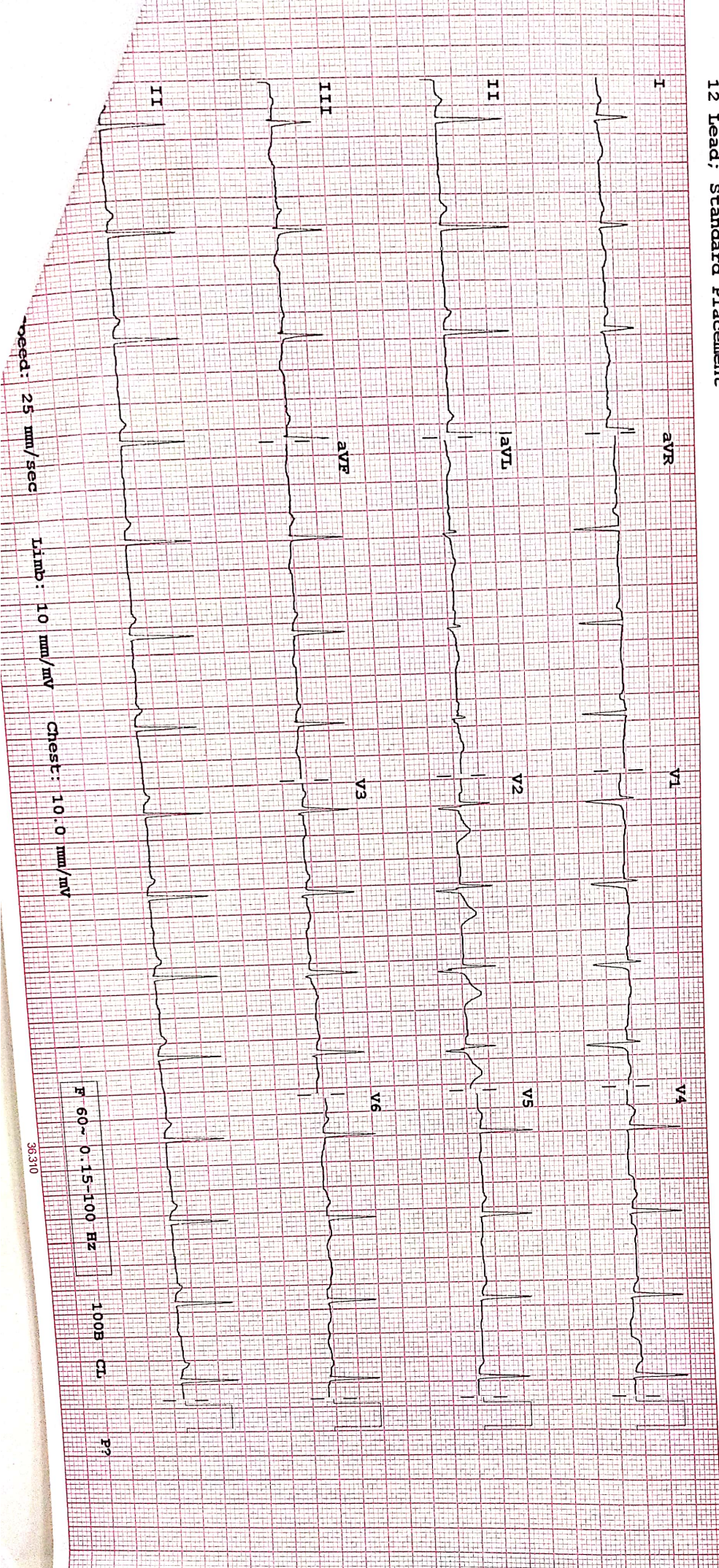



DOPPLER STUDY:

MITRAL INFLOW VELOCITY : A>E
AORTIC FLOW VELOCITY : 1.2 m/sec
PULMONARY FLOW VELOCITY : 0.8 m/sec

COLOUR DOPPLER :

MITRAL REGURGITATION :1+MR
MITRAL STENOSIS :NO
AORTIC REGURGITATION :NO
AORTIC STENOSIS :NO
TRICUSPID REGURGITATION :1+TR (RVSP: 25 mmHg)
TRICUSPID STENOSIS : NO
PULMONARY REGURGITATION : NO

IMPRESSION :

NORMAL SIZED CARDIAC CHAMBERS
NO RWMA
NORMAL LV / RV SYSTOLIC FUNCTION (EF:60%)
GARDE- I DIASTOLIC DYSFUNCTION
TRIVIAL MR / TR WITH NO PAH
IVC- NORMAL, COLLAPSING WELL
NO PE / CLOTS / VEG

CONSULTANT CARDIOLOGIST

A UNIT OF SAHRUDAYA HEALTHCARE PVT LTD.

Civil Hospital back side, Near Nehru Statue, Karimnagar, Telangana 505001
T:+91 40 6833 4455
info@medicoverhospitals.in

www.medicoverhospitals.in



2411000364 RAMESH ANAND O 39Y M [Male]

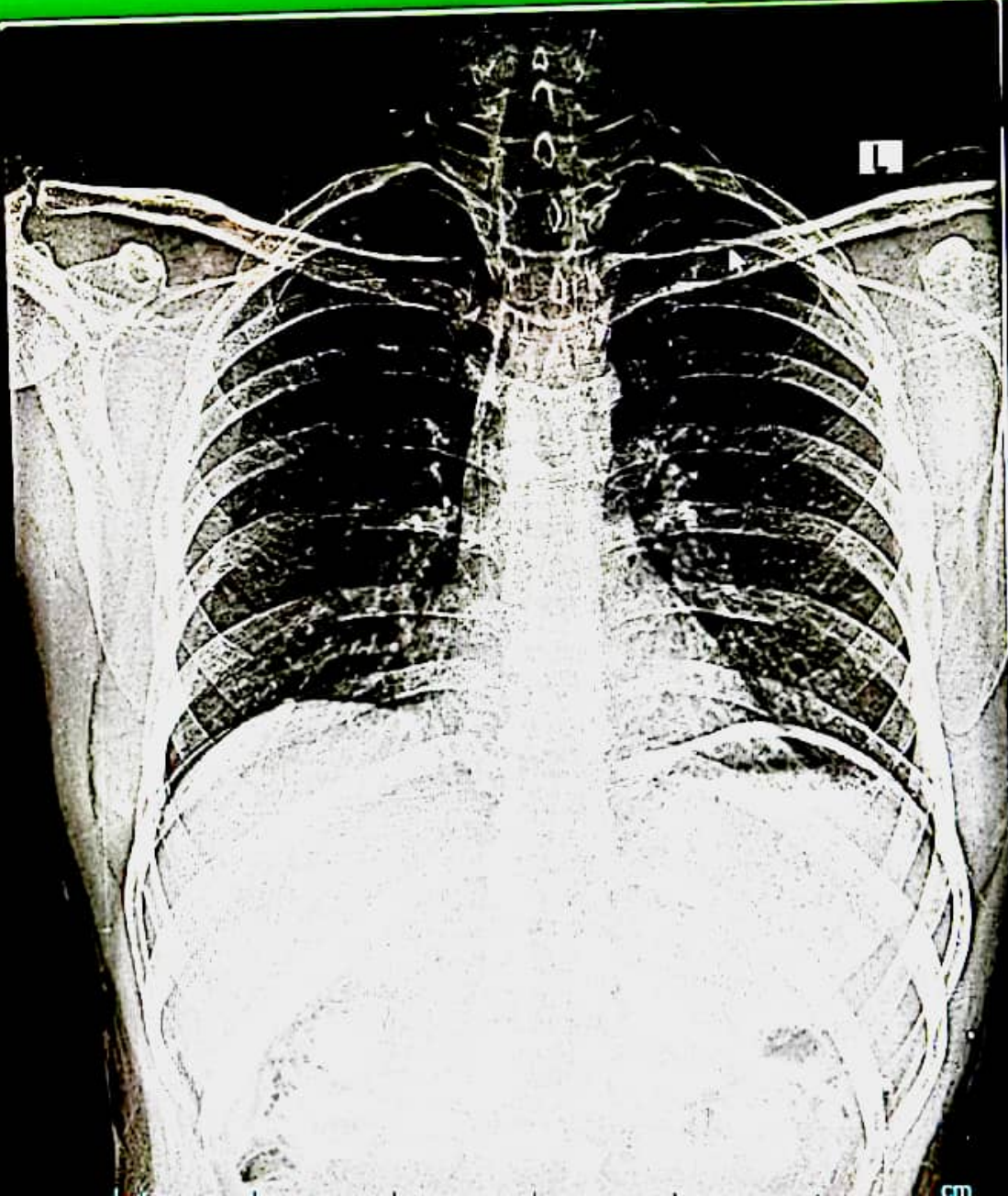

2024 NOV 09



**MEDICOVER
HOSPITALS**

Name : Mr. ODALWAR RAMESH ANAND
Bill No. : MCB68241101007

Age /Sex : 39Y Y(3)/MALE
UMR No. : A UNIT OF SAHRUDAYA HEALTHCARE PVT LTD.
582411000104

LABORATORY REPORT : HAEMATOLOGY

Parameters	Result	Reference Range	Units
CBP(COMPLETE BLOOD PICTURE)			
(Bill Date : 09-Nov-2024 12:43 PM Result ID : RAR241104258)			
HEMOGLOBIN <i>Photometric</i>	16.3	13.0 - 17.0	gms/dL
R B C COUNT <i>Electrical Impedance</i>	5.0	4.5 - 5.5 $10^{12}/L$	$10^{12}/L$
TLC (TOTAL LEUCOCYTE COUNT) <i>Impedance</i>	7,400 *	4.0 - 10.0	
NEUTROPHILS <i>DHSS/Microscopy</i>	57	40 - 80 %	%
LYMPHOCYTES <i>DHSS/Microscopy</i>	33	20 - 40 %	
MONOCYTES <i>DHSS/Microscopy</i>	06	02 - 10 %	
EOSINOPHILS <i>DHSS/Microscopy</i>	04	00 - 06 %	
BASOPHILS <i>DHSS/Microscopy</i>	00	00 - 01 %	
PLATELET COUNT <i>Electrical Impedance</i>	2,37,000	150 - 400 $10^3/\mu L$	$10^3/\mu L$
PCV/HCT <i>Calculated</i>	48	40 - 50	%
MCV <i>Calculated</i>	95	83 - 101	fL
MCH <i>Calculated</i>	32	27 - 32	pg
MCHC <i>Calculated</i>	33	31 - 37	g/dL

ESR

(Bill Date : 09-Nov-2024 12:43 PM Result ID : RAR241104259)

Parameters	Result	Reference Range	Units
ESR <i>MODIFIED WESTERGREN'S METHOD</i>	30mm/1hr *	0 - 10	mm/1st hour

A UNIT OF SAHRUDAYA HEALTHCARE PVT LTD.

Page 0/1

www.medicoverhospitals.in

Civil Hospital back side, Near Nehru Statue, Karimnagar, Telangana 505001
T:+91 40 6833 4455
info@medicoverhospitals.in

www.medicoverhospitals.in



Scanned with OKEN Scanner



**MEDICOVER
HOSPITALS**

Name : Mr. ODALWAR RAMESH ANAND
Bill No. : MCB68241101007

Age /Sex : 39Y Y(5)/MALE
UMR No. : 68241101007
A UNIT OF SAHRUDAYA HEALTHCARE PVT LTD.

LABORATORY REPORT : BIOCHEMISTRY

Parameters	Result	Reference Range	Units
SERUM URIC ACID			
(Bill Date : 09-Nov-2024 12:43 PM Result ID : RAR241104262)			
SERUM URIC ACID <i>uricase</i>	4.2	3.4-7.0	mg/dL
LFT(LIVER FUNCTION TEST)			
(Bill Date : 09-Nov-2024 12:43 PM Result ID : RAR241104263)			
TOTAL BILIRUBIN <i>DIAZO</i>	0.7	<1.2	mg/dL
DIRECT BILIRUBIN <i>DIAZO</i>	0.3 *	<=0.20	mg/dL
INDIRECT BILIRUBIN <i>Calculated</i>	0.4	<=1.0	mg/dL
ALKALINE PHOSPHATASE (ALP) <i>PNPP, AMP Buffer - IFCC Ref.</i>	82	40-129 U/L	U/L
SGPT (ALT) <i>UV without P5P</i>	41	<=41	U/L
SGOT (AST) <i>UV without P5P</i>	27	<=40	U/L
TOTAL PROTEINS <i>Biuret method</i>	8.5 *	6.0 - 8.0 g/dL	g/dL
SERUM ALBUMIN <i>Bromcresol Green (BCG)</i>	4.5	3.5 - 5.2 g/dL	g/dL
GLOBULINS <i>Calculated</i>	4.0 *	2.5 - 3.5 g/dL	g/dL
T3,T4 AND TSH			
(Bill Date : 09-Nov-2024 12:43 PM Result ID : RAR241104264)			
T3 <i>ECLIA</i>	1.50	0.8 - 2.0	ng/mL
T4 <i>ECLIA</i>	8.72	5.1 - 14.1	ug/dL
TSH(THYROID STIMULATING HORMONE) <i>ECLIA</i>	2.11	0.270 - 4.20	uIU/mL





**MEDICOVER
HOSPITALS**

Name : Mr. ODALWAR RAMESH ANAND
Bill No. : MCB68241101007

Age / Sex : 39Y Y(s); MALE
UMR No. : 68241100035
A UNIT OF SAHRUDAYA HEALTHCARE PVT LTD.

BUN / CREATININE RATIO

(Bill Date : 09-Nov-2024 12:43 PM Result ID : RAR241104265)

BUN / CREATININE RATIO
CALCULATED 20 10-20 mg/dL mg/dL

SERUM CREATININE

(Bill Date : 09-Nov-2024 12:43 PM Result ID : RAR241104266)

SERUM CREATININE
jaffe 0.9 0.7-1.4 mg/dl

FBS (FASTING BLOOD GLUCOSE WITH URINE GLUCOSE)

(Bill Date : 09-Nov-2024 12:43 PM Result ID : RAR241104267)

FASTING BLOOD GLUCOSE 84 Normal Range : 70 - 99 mg/dL
Hexokinase Impaired Glucose tolerance : 100 -125
Diabetes Mellitus : >=126

FASTING URINE SUGAR NIL * Normal Range : 77 - 99 (3.9 to 5.5 mmol/L) mg/dL
Hexokinase

LIPID PROFILE

(Bill Date : 09-Nov-2024 12:43 PM Result ID : RAR241104268)

TOTAL CHOLESTEROL 206 * Desirable :: < 200 mg/dL mg/dL
Enzymatic colorimetric Borderline High :: 200 - 239 mg/dL
High risk : > 240 mg/dL

HDL CHOLESTEROL 51 Low :: < 40 mg/dL mg/dL
Homogeneous enzymatic colorimetric High :: > 60 mg/dL

LDL CHOLESTEROL 112 * Very High : - > 190 mg/dL mg/dL
Direct-Enzymatic colorimetric Optimal : - < 100 mg/dL
Near Optimal : 100 - 129 mg/dL
High : 160 - 189 mg/dL
Borderline High:130-159 mg/dl

VLDL 43 * 2 - 30 mg/dL mg/dL
Calculation

SERUM TRYGLYCERIDES 218 * < 150 mg/dL mg/dL
Enzymatic colorimetric Borderline High : 150 - 199 mg/dL
High : 200 - 499 mg/dL



MEDICOVER HOSPITALS

Name : Mr. ODALWAR RAMESH ANAND
Bill No. : MCB68241101007

Age / Sex : 39Y Y(s)/MALE
UMR No. : A UNIT OF SAHRUDAYA HEALTHCARE PVT LTD, 582411000007

HBA1C (GLYCOSYLATED HAEMOGLOBIN)

(Bill Date : 09-Nov-2024 12:43 PM Result ID : RAR241104269)

HBA1C 5.4%
HPLC

" Normal : < 5.7%
Pre diabetic : 5.7 % - 6.5 %
Diabetic : > 6.5 %

BUN(BLOOD UREA NITROGEN)

(Bill Date : 09-Nov-2024 12:43 PM Result ID : RAR241104270)

BLOOD UREA 24
Urease kinetic

16.6 - 48.5 mg/dL

SUHELA RACHAKONDA
Consultant



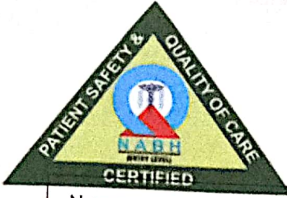

**MEDICOVER
HOSPITALS**

Name : Mr. ODALWAR RAMESH ANAND
Bill No. : MCB68241101007

Age /Sex : 39Y Y(rs)/MALE
UMR No. : 002411000304
A UNIT OF SAHRUDAYA HEALTHCARE PVT LTD

LABORATORY REPORT : CLINICAL PATHOLOGY

Parameters	Result	Reference Range	Units
CUE(COMPLETE URINE EXAMINATION)			
(Bill Date : 09-Nov-2024 12:43 PM Result ID : RAR241104261)			
COLOUR	PALE YELLOW	PALE YELLOW	
APPEARANCE	CLEAR	CLEAR TURBID SLIGHTLY TURBID	
SPECIFIC GRAVITY <i>Bromthymol blue</i>	1.010	1.000 - 1.030	
PH <i>Bromthymol blue</i>	5.0	5.0 - 8.0	
PROTEIN <i>Tetra-bromophenol blue/Heat coagulation test</i>	NIL	NIL (<15 mg/dL)	
GLUCOSE <i>Glucose oxidase Peroxidase/Benedict's test</i>	NIL	NIL (<25 mg/dL)	
<u>MICROSCOPIC EXAMINATION</u>			
PUS CELLS	2-3/hpf	0 - 5 /hpf	
RBC	NIL	0 - 5 /hpf	
EPITHELIAL CELLS	3-4/hpf	0 - 5	hpf

SUHELA RACHAKONDA
Consultant



MEDICOVER
HOSPITALS

LABORATORY REPORT : BIOCHEMISTRY

A UNIT OF SAHRUDAYA HEALTHCARE PVT LTD.

Name	: Mr. ODALWAR RAMESH ANAND	Age /Sex	: 39Y Y(s)/MALE
Bill Date	: 09-Nov-2024 12:43 PM	UMR No.	: 682411000364
Rec. Dt	: 09-Nov-2024 04:31 PM	Bill No.	: MCB68241101007
Rept. Dt	: 09-Nov-2024 04:32 PM	Result No	: RAR241104313
Ref By	: Dr. RAVIKANTI NAGARAJU	Sample ID	: MCKKR9039606
Sample Type	: PLASMA		

PLBS (POST LUNCH BLOOD SUGAR WITH URINE SUGAR)

<u>Parameters</u>	<u>Result</u>	<u>Reference Range</u>	<u>Units</u>
URINE SUGAR	119		
PLBS (POST LUNCH BLOOD SUGAR WITH URINE SUGAR) <i>Hexokinase</i>	NIL *	110-180 mg/dL	mg/dL

*** End Of Report ***

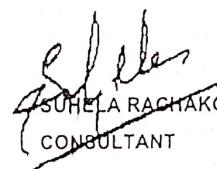
SUHELA RACHAKONDA
CONSULTANT

