



324 080325

**Name** : MRS. SHUBHADA CHALKE

**Ref. By** : Mediwheel

**Sent By** : Arcofemi Healthcare Pvt Ltd

**LAB ID** : 324

**Age** : 35 Yrs. **Sex** : F

**Printed** : 12/03/2025 11:07

**Sample Collection** : 08/03/2025 15:14

**Sample Received** : 08/03/2025 15:14

**Report Released** : 09/03/2025 13:01

**COMPLETE BLOOD COUNT \***

Test	Result	Unit	Biological Ref Range
Hemoglobin (SLS) Photometric	: 12.2	g/dL	12-14 g/dL
Total RBC (Electrical Impedence)	: 4.24	10 <sup>6</sup> /μL	3.0-6.0 10 <sup>6</sup> /μL
Hematocrit (PCV) (Calculated)	: 38.3	%	36-54 %
Mean Corpuscular Volume (MCV) (calculated)	: 90.3	fL	78-101 fL
Mean Corpuscular Hemoglobin (MCH) (Calculated)	: 28.8	pg	27-32 pg
Mean Corpuscular Hemoglobin Concentration (MCHC) (Calculated)	: 31.9	g/dL	31.5-34.5 g/dL
Red Cell Distribution Width (RDW- CV) (Electrical Impedence)	: <b>15.70</b>	%	12-15 %
Total Leucocytes Count (Light Scattering)	: 7910	/cumm	4000-11000 /cumm
<b>Neutrophils</b> (Calculated)	: 56	%	40-75 %
<b>Eosinophils Percentage</b> (Calculated)	: 02	%	1-6 %
Lymphocyte Percentage (Calculated)	: 36	%	20-45 %
Basophils Percentage (Calculated)	: 0	%	0-1 %
Monocytes Percentage (Calculated)	: 06	%	1-10 %
RBC Morphology	: Normocytic, Normochromic		
WBC Morphology	: Normal Morphology		
Platelet Count (Electrical Impedence)	: 309000	/ul	150000-450000 /ul
Platelets on Smear	: Adequate		Adequate
E.S.R	: <b>27</b>	mm at 1hr	0-20 mm at 1hr

Sample Type: EDTA whole blood (Westergren)

Sample Type : EDTA Whole Blood

Test done with THREE PART CELL COUNTER (Sysmex KX-21)

Note: Tests marked with \* are included in NABL scope.

\*All Samples Processed At Excellas Clinics Mulund Centre .

\*ESR NOT IN NABL scope.

(Collected At: 08/03/2025 15:14:14, Received At: 08/03/2025 15:14:14, Reported At: 09/03/2025 13:01:34)

  
**Dr. Santosh Khairnar**

Reg. No.-2000/08/2926





324 080325

**Name** : MRS. SHUBHADA CHALKE

**Ref. By** : Mediwheel

**Sent By** : Arcofemi Healthcare Pvt Ltd

**LAB ID** : 324

**Age** : 35 Yrs. **Sex** : F

**Printed** : 12/03/2025 11:07

**Sample Collection** : 08/03/2025 15:14

**Sample Received** : 08/03/2025 15:14

**Report Released** : 09/03/2025 13:01

----- End Of Report -----



  
**Dr. Santosh Khairnar**

Reg. No.-2000/08/2926





324 080325

**Name** : MRS. SHUBHADA CHALKE

**Ref. By** : Mediwheel

**Sent By** : Arcofemi Healthcare Pvt Ltd

**LAB ID** : 324

**Age** : 35 Yrs. **Sex** : F

**Printed** : 12/03/2025 11:07

**Sample Collection** : 08/03/2025 15:14

**Sample Received** : 08/03/2025 15:14

**Report Released** : 09/03/2025 13:02

**Blood Sugar Fasting (FBS) & Post Prandial Blood Sugar (PPBS)**

Test	Result	Unit	Biological Ref. Range
GLUCOSE (SUGAR) FASTING, (Fluoride Plasma Used)	: 72	mg/dL	Non-Diabetic: < 100 mg/dl Impaired Fasting Glucose: 100-125 mg/dl Diabetic: >= 126 mg/dl
<i>Method: GOD-POD</i>			
Fasting Urine Glucose	: Absent		Absent
GLUCOSE (SUGAR) PP, ( Fluoride Plasma Used )	: 75	mg/dl	Non-Diabetic: < 140 mg/dl Impaired Glucose Tolerance: 140-199 mg/dl Diabetic: >= 200 mg/dl
PP Urine Glucose	: Absent		Absent

*Test Done on - Automated Biochemistry Analyzer (EM 200)*

\*All Samples Processed At Excellas Clinics Mulund Centre .

*(Collected At: 08/03/2025 15:14:14, Received At: 08/03/2025 15:14:14, Reported At: 09/03/2025 13:02:09)*
**HbA1c (Whole Blood)**

Test	Result	Unit	Reference Range
HbA1c-Glycosylated Haemoglobin	: 5.50	%	Non-diabetic: 4-6 Excellent Control: 6-7 Fair to good control: 7-8 Unsatisfactory control: 8-10 Poor Control: >10

*EDTA Whole Blood, Method: HPLC*
**Estimated Average Glucose (eAG)** : 111.15 mg/dl 65.1-136.3 mg/dL mg/dl

*EDTA Whole Blood, Method: Calculated*
**Interpretation:**

- 1.The term HbA1c refers to Glycated Haemoglobin. Measuring HbA1c gives an overall picture of what the average blood sugar levels have been over a period of weeks/month. Higher the HbA1c, the greater the risk of developing diabetes-related complications.
- 2.HbA1c has been endorsed by clinical groups and ADA (American Diabetes Association) guidelines 2012, for the diagnosis of diabetes using a cut-off point of 6.5%. ADA defined biological reference range for HbA1c is between 4-6%. Patients with HbA1c value between 6.0-6.5% are considered at risk for developing diabetes in the future. Trends in HbA1c area a better indicator of glucose control than standalone test.
- 3.To estimate the eAG from the HbA1c value, the following equation is used: eAG(mg/dl) =28.7\*A1c-46.7.
- 4.Diabetic must aspire to keep values under 7% to avoid the various complications resulting from diabetes.

\*Note - This test is outsourced and processed at Millenium Special Labs Pvt Ltd.

*(Collected At: 08/03/2025 15:14:14, Received At: 08/03/2025 15:14:14, Reported At: 09/03/2025 13:00:11)*
  
**Dr. Santosh Khairnar**

Reg. No.-2000/08/2926





324 080325

**Name** : MRS. SHUBHADA CHALKE  
**Ref. By** : Mediwheel  
**Sent By** : Arcofemi Healthcare Pvt Ltd

**LAB ID** : 324  
**Age** : 35 Yrs. **Sex** : F  
**Printed** : 12/03/2025 11:07

**Sample Collection** : 08/03/2025 15:14  
**Sample Received** : 08/03/2025 15:14  
**Report Released** : 09/03/2025 13:02

---

**BLOOD GROUP**

---

Test	Result	Unit	Biological Ref. Range
Blood Group	: 'B' Rh POSITIVE		

Slide and Tube Agglutination Test

(Collected At: 08/03/2025 15:14:14, Received At: 08/03/2025 15:14:14, Reported At: 09/03/2025 13:03:21)

----- End Of Report -----



  
**Dr. Santosh Khairnar**

Reg. No.-2000/08/2926





324 080325

**Name** : MRS. SHUBHADA CHALKE

**Ref. By** : Mediwheel

**Sent By** : Arcofemi Healthcare Pvt Ltd

**LAB ID** : 324

**Age** : 35 Yrs. **Sex** : F

**Printed** : 12/03/2025 11:07

**Sample Collection** : 08/03/2025 15:14

**Sample Received** : 08/03/2025 15:14

**Report Released** : 09/03/2025 12:59

**LIPID PROFILE**

Test	Result	Unit	Biological Ref. Range
Total Cholesterol	: <b>215</b>	mg/dl	Desirable: <200 Borderline high = 200-239 High: > 239
<i>Serum, Method: CHOD-PAP</i>			
S. Triglyceride	: 84	mg/dl	Desirable: <161 Borderline High: 161 - 199 High: > 200 - 499/ Very High:>499
<i>Serum, Method: GPO-Trinder</i>			
HDL Cholesterol	: <b>35</b>	mg/dl	42.0-88.0 mg/dl
<i>serum,Direct method</i>			
LDL Cholesterol	: <b>163.20</b>	mg/dl	Optimal: <100; Near Optimal: 100-129; Borderline High: 130-159; High: 160-189; Very high: >190
<i>Serum, (Calculated)</i>			
VLDL Cholesterol	: 16.8	mg/dl	5-30 mg/dl
<i>Serum, Method: Calculated</i>			
LDL/HDL Ratio	: <b>4.7</b>		Optimal: <2.5 Near Optimal: 2.5-3.5 High >3.5
<i>Serum, Method: Calculated</i>			
TC/HDL Ratio	: <b>6.1</b>		Optimal: <3.5 Near Optimal: 3.5 - 5.0 High >5.0
<i>Serum, Method: Calculated</i>			

Test Done on - Automated Biochemistry Analyzer (EM 200).

**Interpretation**

1. Triglycerides: When triglycerides are very high greater than 1000 mg/dL, there is a risk of developing pancreatitis in children and adults. Triglycerides change dramatically in response to meals, increasing as much as 5 to 10 times higher than fasting levels just a few hours after eating. Even fasting levels vary considerably day to day. Therefore, modest changes in fasting triglycerides measured on different days are not considered to be abnormal.

2. HDL-Cholesterol: HDL- C is considered to be beneficial, the so-called "good" cholesterol, because it removes excess cholesterol from tissues and carries it to the liver for disposal.

3. LDL-Cholesterol: Desired goals for LDL-C levels change based on individual risk factors.

\*All Samples Processed At Excellas Clinics Mulund Centre

(Collected At: 08/03/2025 15:14:14, Received At: 08/03/2025 15:14:14, Reported At: 09/03/2025 12:59:35)

----- End Of Report -----

  
**Dr. Santosh Khairnar**

Reg. No.-2000/08/2926





324 080325

**Name** : MRS. SHUBHADA CHALKE

**Ref. By** : Mediwheel

**Sent By** : Arcofemi Healthcare Pvt Ltd

**LAB ID** : 324

**Age** : 35 Yrs. **Sex** : F

**Printed** : 12/03/2025 11:07

**Sample Collection** : 08/03/2025 15:14

**Sample Received** : 08/03/2025 15:14

**Report Released** : 09/03/2025 13:00

**LIVER FUNCTION TEST**

Test	Result	Unit	Biological Ref. Range
S. Bilirubin (Total) <i>Serum, Method: Diazo (walter &amp; Gerarde)</i>	: 0.92	mg/dl	0-2.0 mg/dl
S. Bilirubin (Direct) <i>Serum, Method: Diazo (walter &amp; Gerarde)</i>	: 0.28	mg/dl	0-0.4 mg/dl
S. Bilirubin (Indirect) <i>Serum, Method: Calculated</i>	: 0.64	mg/dl	0.10-1.0 mg/dl
Aspartate Transaminase (AST/SGOT) <i>Serum, Method: UV Kinetic with P5P</i>	: 17	IU/L	0-31 IU/L
Alanine Transaminase (ALT/SGPT) <i>Serum, Method: UV Kinetic with P5P</i>	: 09	IU/L	0-34 IU/L
S. Alkaline Phosphatase <i>Serum, Method: IFCC with AMP buffer</i>	: 89	IU/L	42-98 IU/L
Total Proteins <i>Serum, Method: Biuret</i>	: 7.2	gm/dl	6.4-8.3 gm/dl
S. Albumin <i>Serum, Method: BCG</i>	: 4.2	gm/dl	3.5-5.2 gm/dl
S. Globulin <i>Serum, Method: Calculated</i>	: 3.0	gm/dl	2.3-3.5 gm/dl
A/G Ratio <i>Serum, Method: Calculated</i>	: 1.40		0.90-2.00
Gamma GT <i>Serum, Method: G glutamyl carboxy nitroanilide</i> <i>Test Done on - Automated Biochemistry Analyzer (EM 200).</i>	: 14	U/L	0-38 U/L

\*All Samples Processed At Excellas Clinics Mulund Centre .

(Collected At: 08/03/2025 15:14:14, Received At: 08/03/2025 15:14:14, Reported At: 09/03/2025 13:00:02)

----- End Of Report -----

  
**Dr. Santosh Khairnar**

Reg. No.-2000/08/2926





324 080325

**Name** : MRS. SHUBHADA CHALKE

**Ref. By** : Mediwheel

**Sent By** : Arcofemi Healthcare Pvt Ltd

**LAB ID** : 324

**Age** : 35 Yrs. **Sex** : F

**Printed** : 12/03/2025 11:07

**Sample Collection** : 08/03/2025 15:14

**Sample Received** : 08/03/2025 15:14

**Report Released** : 09/03/2025 13:00

**SERUM CREATININE**

Test	Result	Unit	Biological Ref. Range
S. Creatinine	: 0.48	mg/dl	0.60-1.1 mg/dl

*Serum, Method: Enzymatic*

Test Done on - Automated Biochemistry Analyzer (EM 200).

*\*All Samples Processed At Excellas Clinics Mulund Centre*
*(Collected At: 08/03/2025 15:14:14, Received At: 08/03/2025 15:14:14, Reported At: 09/03/2025 13:00:40)*
**BLOOD UREA NITROGEN (BUN)**

Test	Result	Unit	Biological Ref. Range
Urea	: 11.98	mg/dl	13-40 mg/dl

*Serum, Method: Urease - GLDH*

Blood Urea Nitrogen : 5.60 mg/dl 5-18 mg/dl

*Test Done on - Automated Biochemistry Analyzer (EM 200)*
*\*All Samples Processed At Excellas Clinics Mulund Centre*
*(Collected At: 08/03/2025 15:14:14, Received At: 08/03/2025 15:14:14, Reported At: 09/03/2025 13:00:52)*
**SERUM URIC ACID**

Test	Result	Unit	Biological Ref. Range
S. Uric Acid	: 3.50	mg/dl	2.6-6.0 mg/dl

*Serum, Method: Uricase - POD*

Test Done on - Automated Biochemistry Analyzer (EM 200).

*(Collected At: 08/03/2025 15:14:14, Received At: 08/03/2025 15:14:14, Reported At: 09/03/2025 13:01:04)*
  
**Dr. Santosh Khairnar**

Reg. No.-2000/08/2926





324 080325

**Name** : MRS. SHUBHADA CHALKE

**Ref. By** : Mediwheel

**Sent By** : Arcofemi Healthcare Pvt Ltd

**LAB ID** : 324

**Age** : 35 Yrs. **Sex** : F

**Printed** : 12/03/2025 11:07

**Sample Collection** : 08/03/2025 15:14

**Sample Received** : 08/03/2025 15:14

**Report Released** : 09/03/2025 13:00

**BUN CREAT RATIO (BCR)**

Test	Result	Unit	Biological Ref. Range
BUN/Creatinine ratio	: 11.60		5-20

*Serum, Method: Calculated*

**NOTE:**

A blood urea nitrogen (BUN)/creatinine ratio (BCR) >20 is used to distinguish pre-renal azotemia (PRA) and acute tubular necrosis (ATN)

*(Collected At: 08/03/2025 15:14:14, Received At: 08/03/2025 15:14:14, Reported At: 09/03/2025 13:00:59)*

----- End Of Report -----



  
**Dr. Santosh Khairnar**

Reg. No.-2000/08/2926







324 080325

**Name** : MRS. SHUBHADA CHALKE

**Ref. By** : Mediwheel

**Sent By** : Arcofemi Healthcare Pvt Ltd

**LAB ID** : 324

**Age** : 35 Yrs. **Sex** : F

**Printed** : 12/03/2025 11:07

**Sample Collection** : 08/03/2025 15:14

**Sample Received** : 08/03/2025 15:14

**Report Released** : 09/03/2025 13:01

**THYROID FUNCTION TEST**

Test	Result	Unit	Biological Ref. Range
Total T3 <i>Serum, Method: CLIA</i>	: 1.0	ng/dl	0.70-2.04 ng/dl
Total T4 <i>Serum, Method: CLIA</i>	: 7.80	µg/dl	5.1-14.1 µg/dl
TSH (Thyroid Stimulating Hormone) <i>Serum, Method: CLIA</i>	: 1.98	µIU/ml	0.27-5.3 µIU/ml

Interpretation Decreased TSH with raised or within range T3 and T4 is seen in primary hyperthyroidism, toxic thyroid nodule, sub-clinical hyperthyroidism, on thyroxine ingestion, post-partum and gestational thyrotoxicosis Raised TSH with decreased T3 and T4 is seen in hypothyroidism and with intermittent T4 therapy. Alterations in TSH are also seen in non-thyroidal illnesses like HIV infection, chronic active hepatitis ,estrogen producing tumors, pregnancy, new-born, steroids, glucocorticoids and may cause false thyroid levels for thyroid function tests as with increased age ,marked variations in thyroid hormones are seen. In pregnancy T3 and T4 levels are raised, hence FT3 and Ft4 is to be done to determine hyper or hypothyroidism.

\*Note - This test is outsourced and processed at Millenium Special Labs Pvt Ltd.

(Collected At: 08/03/2025 15:14:14, Received At: 08/03/2025 15:14:14, Reported At: 09/03/2025 13:01:50)

----- End Of Report -----

  
**Dr. Santosh Khairnar**

Reg. No.-2000/08/2926





324 080325

**Name** : MRS. SHUBHADA CHALKE

**Ref. By** : Mediwheel

**Sent By** : Arcofemi Healthcare Pvt Ltd

**LAB ID** : 324

**Age** : 35 Yrs. **Sex** : F

**Printed** : 12/03/2025 11:07

**Sample Collection** : 08/03/2025 15:14

**Sample Received** : 08/03/2025 15:14

**Report Released** : 09/03/2025 13:03

**EXAMINATION OF URINE**

Test	Result	Unit	Biological Ref. Range
<b>PHYSICAL EXAMINATION</b>			
Quantity :	20	ml	
Colour :	Pale yellow		
Appearance :	Slightly Hazy		
Reaction (pH) :	6.0		4.5 - 8.0
Specific Gravity :	1.030		1.010 - 1.030
<b>CHEMICAL EXAMINATION</b>			
Protein :	<b>Present (+)</b>		Absent
Glucose :	Absent		Absent
Ketones Bodies :	Absent		Absent
Occult Blood :	<b>Present (+++)</b>		Absent
Bilirubin :	Absent		Absent
Urobilinogen :	Absent		Normal
<b>MICROSCOPIC EXAMINATION</b>			
Epithelial Cells :	4 - 6	/ hpf	
Pus cells :	4 - 5	/ hpf	
Red Blood Cells :	<b>25 - 30</b>	/ hpf	
Casts :	Absent	/ lpf	Absent / lpf
Crystals :	Absent		Absent
<b>OTHER FINDINGS</b>			
Yeast Cells :	Absent		Absent
Bacteria :	Absent		Absent
Mucus Threads :	Absent		
Spermatozoa :	Absent		
Deposit :	Absent		Absent
Amorphous Deposits :	Absent		Absent

sample type:Urine

Method:Visual and Microscopic

(Collected At: 08/03/2025 15:14:14, Received At: 08/03/2025 15:14:14, Reported At: 09/03/2025 13:03:11)

----- End Of Report -----

  
**Dr. Santosh Khairnar**

Reg. No.-2000/08/2926





324 080325

**Name** : MRS. SHUBHADA CHALKE

**Ref. By** : Mediwheel

**Sent By** : Arcofemi Healthcare Pvt Ltd

**LAB ID** : 324

**Age** : 35 Yrs. **Sex** : F

**Printed** : 12/03/2025 11:07

**Sample Collection** : 08/03/2025 15:14

**Sample Received** : 08/03/2025 15:14

**Report Released** : 10/03/2025 17:39

---

**CERVICAL CYTOLOGY REPORT**

---

**PAPANICOLAOU SMEAR (CONVENTIONAL)**

Specimen :-

1. 2 unstained air dried smear received.
2. Stained with papanicolaou method and examined.

Smear shows :

- Many superficial squamous, intermediate squamous and few squamous metaplastic cells.
- Background shows few endocervical cells alongwith mild inflammatory infiltrate and heamorrhage.
- No cellular atypia or malignancy noted.

**Impression : Essentially Normal Pap smear.**

**Comments:** The smears are reported using bethesda system for cervical cytology(2014) Interpretation(s).

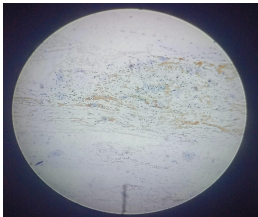

(Collected At: 08/03/2025 15:14:14, Received At: 08/03/2025 15:14:14, Reported At: 10/03/2025 17:39:45)

----- End Of Report -----



  
**Dr. Santosh Khairnar**

Reg. No.-2000/08/2926





324 080325

**Name** : MRS. SHUBHADA CHALKE

**Ref. By** : Mediwheel

**Sent By** : Arcofemi Healthcare Pvt Ltd

**LAB ID** : 324

**Age** : 35 Yrs. **Sex** : F

**Printed** : 12/03/2025 11:07

**Sample Collection** : 08/03/2025 15:14

**Sample Received** : 08/03/2025 15:14

**Report Released** : 10/03/2025 13:18

---

**X RAY CHEST PA VIEW**

---

**CLINICAL PROFILE: NO COMPLAINTS**

Both the lung fields appear normal.

Cardiac silhouette is within normal limits.

Bilateral hilar shadows appear normal.

Bilateral costophrenic angles appear normal.

Bony thorax appears normal.

Soft tissues appear normal.

**IMPRESSION:**

**No significant abnormality detected.**

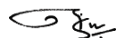

**Dr. Raj Shah**  
DMRE , M.B.B.S  
REG. NO. 2019/05/3609





324 080325

Name : MRS. SHUBHADA CHALKE

Ref. By : Mediwheel

Sent By : Arcofemi Healthcare Pvt Ltd

LAB ID : 324

Age : 35 Yrs. Sex : F

Printed : 12/03/2025 11:07

Sample Collection : 08/03/2025 15:14

Sample Received : 08/03/2025 15:14

Report Released : 10/03/2025 13:18



(Collected At: 08/03/2025 15:14:14, Received At: 08/03/2025 15:14:14, Reported At: 10/03/2025 13:18:47)

----- End Of Report -----



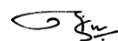

Dr. Raj Shah  
DMRE , M.B.B.S  
REG. NO. 2019/05/3609





324 080325

**Name** : MRS. SHUBHADA CHALKE**Ref. By** : Mediwheel**Sent By** : Arcofemi Healthcare Pvt Ltd**LAB ID** : 324**Age** : 35 Yrs. **Sex** : F**Printed** : 12/03/2025 11:07**Sample Collection** : 08/03/2025 15:14**Sample Received** : 08/03/2025 15:14**Report Released** : 08/03/2025 17:03

---

**OPHTHALMIC EVALUATION**

---

<b>Examination</b>	<b>Right Eye</b>	<b>Left Eye</b>
Distance Vision	6/6	6/6
Near Vision	N/6	N/6
Color Vision	Normal	
Remarks	Normal	

(Collected At: 08/03/2025 15:14:14, Received At: 08/03/2025 15:14:14, Reported At: 08/03/2025 17:03:14)

----- End Of Report -----



## MEDICAL EXAMINATION REPORT

Name <input checked="" type="checkbox"/> Mr. / <input checked="" type="checkbox"/> Mrs. / Miss	Shubhada challe	
Sex	Male / <input checked="" type="checkbox"/> Female	
Age (yrs.)	34	UHID :
Date	8 / 3 / 2025	Bill No :
Marital Status	Single / <input checked="" type="checkbox"/> Married / Widow / Widower : No. of Children :	
Present Complaints	No	
Past Medical History : Surgical History :	No	
Personal History	Diet : Veg <input type="checkbox"/> / Mixed <input checked="" type="checkbox"/> Addiction : Smoking <input type="checkbox"/> / Tobacco Chewing <input type="checkbox"/> / Alcohol <input type="checkbox"/> : Any Other : No	
Family History	Father = HT / DM / IHD / Stroke / Any Other Mother = HT / DM / IHD / Stroke / Any Other Siblings = HT / DM / IHD / Stroke / Any Other	
History of Allergies	Drug Allergy No Any Other	
History of Medication	For HT / DM / HD / Hypothyroidism Any Other No	
On Examination (O/E)	G. E. : fair R. S. : AEAR C. V. S. : 5/5 C. N. S. : core P/A : soft Any Other Positive Findings :	

Height <u>157</u> / cms	Weight <u>62.4</u> Kgs	BMI <u>26.3</u>
Pulse (per min.) <u>82/min</u>	Blood Pressure (mm of Hg) <u>110/70 mmHg</u>	
<b>Gynaecology</b>		
Examined by	Dr. _____	
Complaint & Duration		
Other Symptoms (Mict, bowels etc)		
Menstrual History	Menarche _____ Cycle _____ Loss _____ Pain _____ I.M.B. _____ P.C.B. _____ L.M.P. _____ Vaginal Discharge _____ Cx. Smear _____ Contraception _____	
Obstetric History		
Examination :		
Breast		
Abdomen		
P.S.		
P.V.		
Gynaecology Impression & Recommendation		
Recommendation		
Physician Impression		
Examined By :	- Overweight = To Reduce Weight - Underweight = To Increase Weight	





# Summary

Excallas Clinics Private Ltd.

1st Floor, Kasturi Ashish, Kalyan Shil Rd, Dombivali (E) Thane, 421201.

322/MRS SHUBHADA CHALKE 34 Yrs/Female 62 Kg/154 Cms

Date: 08-Mar-2025 12:16:04 PM

Ref.By : MEDIWHEEL

Medication :

Objective :

Protocol : BRUCE

History : NIL

Stage	StageTime (Min:Sec)	PhaseTime (Min:Sec)	Speed (mph)	Grade (%)	METs	H.R. (bpm)	B.P. (mmHg)	R.P.P. x100	PVC	Comments
Supine					1.0	68	110/70	74	-	
Standing					1.0	68	110/70	74	-	
HV					1.0	68	110/70	74	-	
ExStart					1.0	83	110/70	91	-	
Stage 1	3:01	3:02	1.7	10.0	4.7	107	120/80	128	-	
Stage 2	3:01	6:02	2.5	12.0	7.1	130	130/80	169	-	
PeakEx	1:19	7:20	3.4	14.0	8.5	156	140/80	218	-	
Recovery	1:00		0.0	0.0	1.2	117	140/80	163	-	
Recovery	2:00		0.0	0.0	1.0	107	130/80	139	-	
Recovery	3:00		0.0	0.0	1.0	90	120/80	108	-	

### Findings :

Exercise Time : 7:19 minutes

Max HR attained : 156 bpm 84% of Max Predictable HR 186

Max BP : 140/80(mmHg)

WorkLoad attained : 8.5 (Fair Effort Tolerance )

No significant ST segment changes noted during exercise or recovery.

No Angina/Arrhythmia/S3/murmur

Final Impression : Test is negative for inducible ischaemia.

Maxmum Depression: 6:17

### STL

0.5 mm/Div

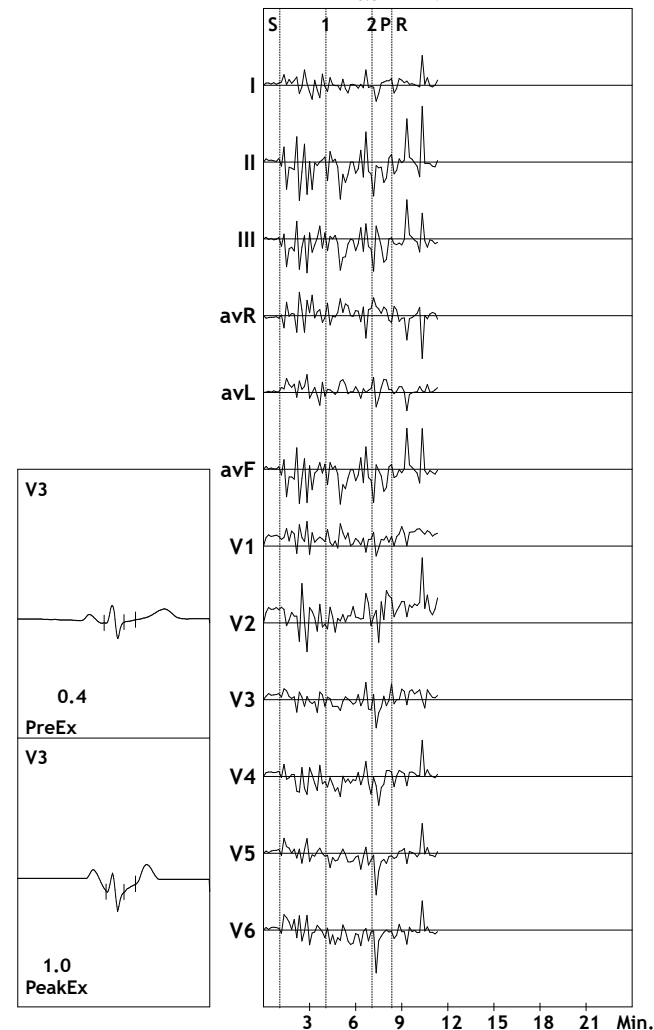

Advice/Comments:



# 12 Lead + Comparison

322/MRS SHUBHADA CHAVAN **HR: 69 bpm**  
 34 Yrs/Female METS: 1.0  
 62 Kg/154 Cms BP: 110/70  
 Date: 08-Mar-2025 12:16:04 PM

MPHR: 37% of 186  
 Speed: 0.0 mph  
 Grade: 0.0%

# Excallas Clinics Private Ltd.

1st Floor, Kasturi Ashish, Kalyan Shil Rd, Dombivali (E) Thane, 421201.

Raw ECG  
 BRUCE  
 (1.0-100)Hz

Ex Time 00:31  
 BLC :On  
 Notch :On

Supine  
 10.0 mm/mV  
 25 mm/Sec.

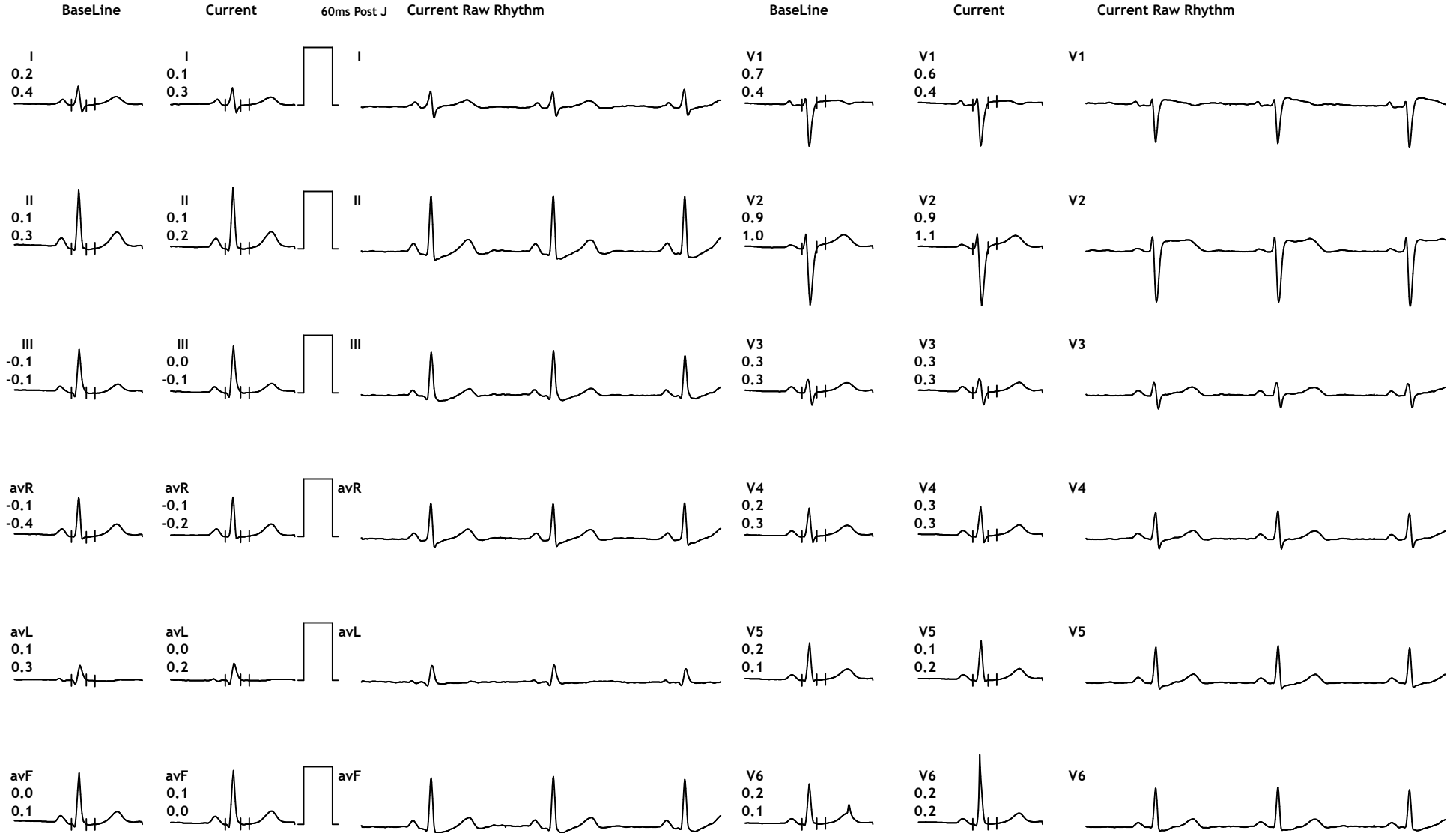



# 12 Lead + Comparison

322/MRS SHUBHADA CHAVAN 67 bpm  
 34 Yrs/Female METS: 1.0  
 62 Kg/154 Cms BP: 110/70  
 Date: 08-Mar-2025 12:16:04 PM

MPHR: 36% of 186  
 Speed: 0.0 mph  
 Grade: 0.0%

# Excallas Clinics Private Ltd.

1st Floor, Kasturi Ashish, Kalyan Shil Rd, Dombivali (E) Thane, 421201.

Raw ECG  
 BRUCE  
 (1.0-100)Hz

Ex Time 00:35  
 BLC :On  
 Notch :On

Standing  
 10.0 mm/mV  
 25 mm/Sec.

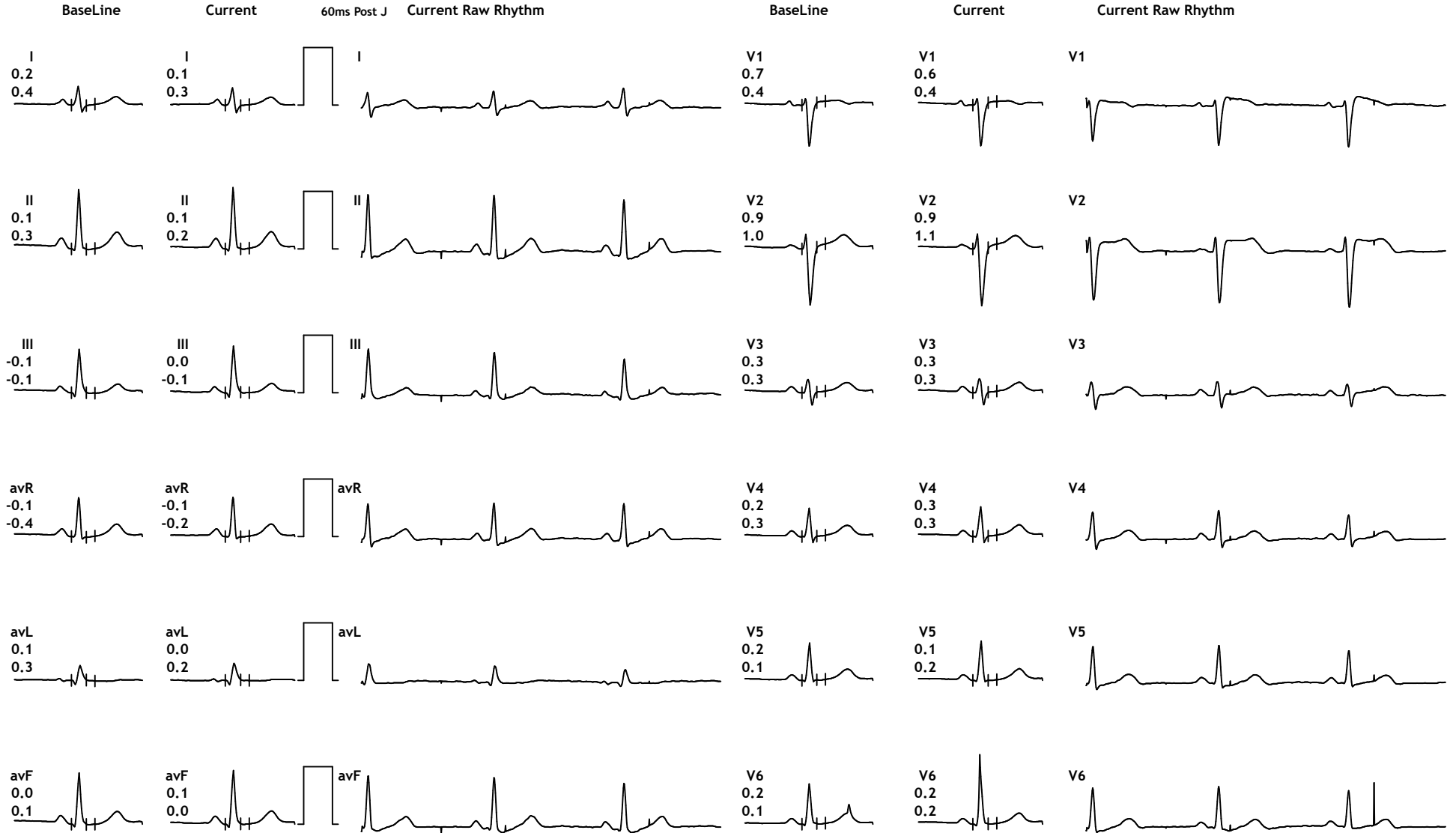



# 12 Lead + Comparison

322/MRS SHUBHADA CHAVAN 68 bpm  
 34 Yrs/Female METS: 1.0  
 62 Kg/154 Cms BP: 110/70  
 Date: 08-Mar-2025 12:16:04 PM

MPHR:36% of 186  
 Speed: 0.0 mph  
 Grade: 0.0%

# Excallas Clinics Private Ltd.

1st Floor, Kasturi Ashish, Kalyan Shil Rd, Dombivali (E) Thane, 421201.

Raw ECG  
 BRUCE  
 (1.0-100)Hz

Ex Time 00:39  
 BLC :On  
 Notch :On

HV  
 10.0 mm/mV  
 25 mm/Sec.

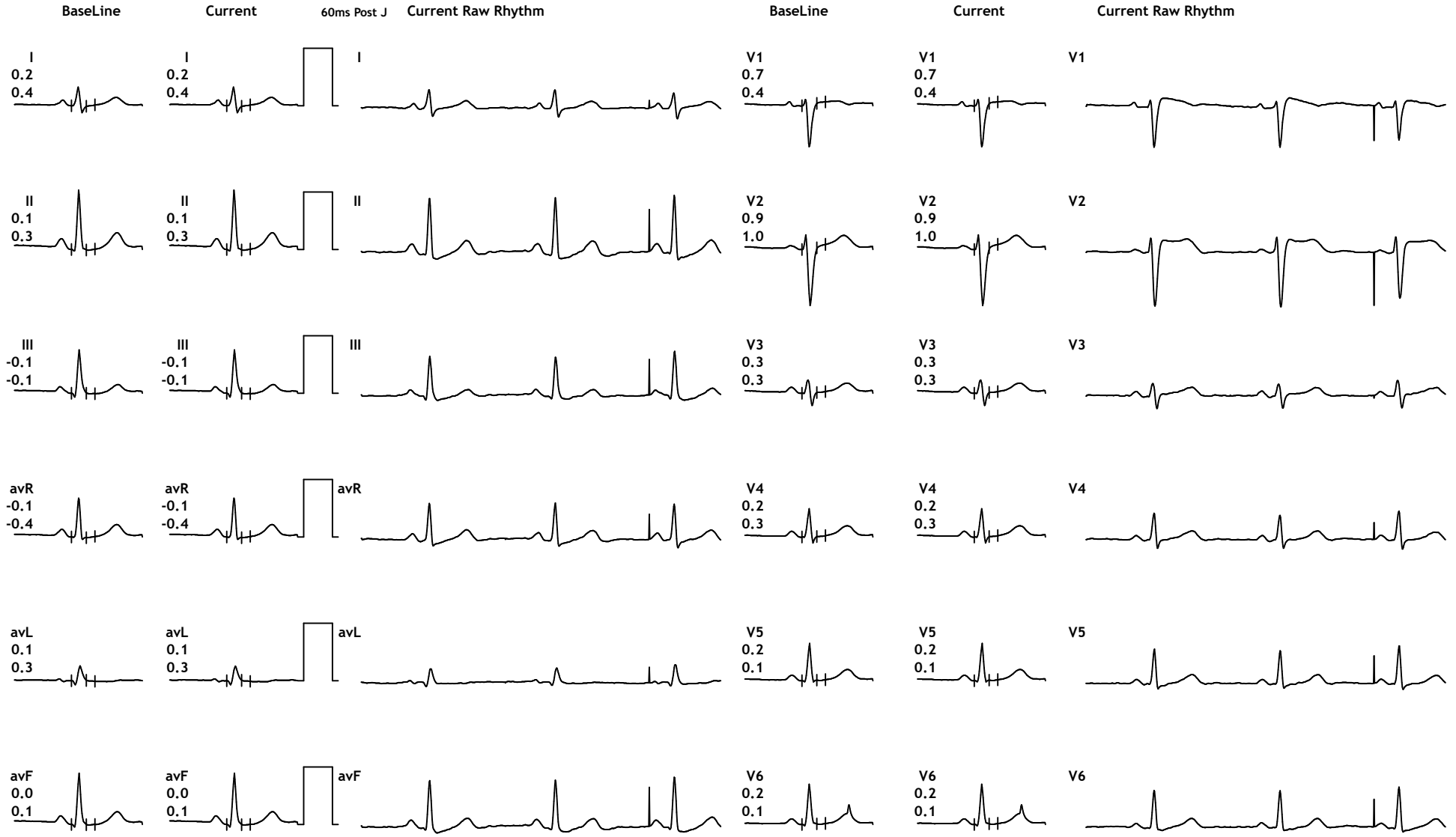



# 12 Lead + Comparison

322/MRS SHUBHADA CHAVAN  
 34 Yrs/Female  
 62 Kg/154 Cms  
 Date: 08-Mar-2025 12:16:04 PM

HR: 173 bpm  
 METS: 1.0  
 BP: 110/70

MPHR: 39% of 186  
 Speed: 0.0 mph  
 Grade: 0.0%

# Excallas Clinics Private Ltd.

1st Floor, Kasturi Ashish, Kalyan Shil Rd, Dombivali (E) Thane, 421201.

Raw ECG  
 BRUCE  
 (1.0-100)Hz

Ex Time 01:02  
 BLC :On  
 Notch :On

ExStart  
 10.0 mm/mV  
 25 mm/Sec.

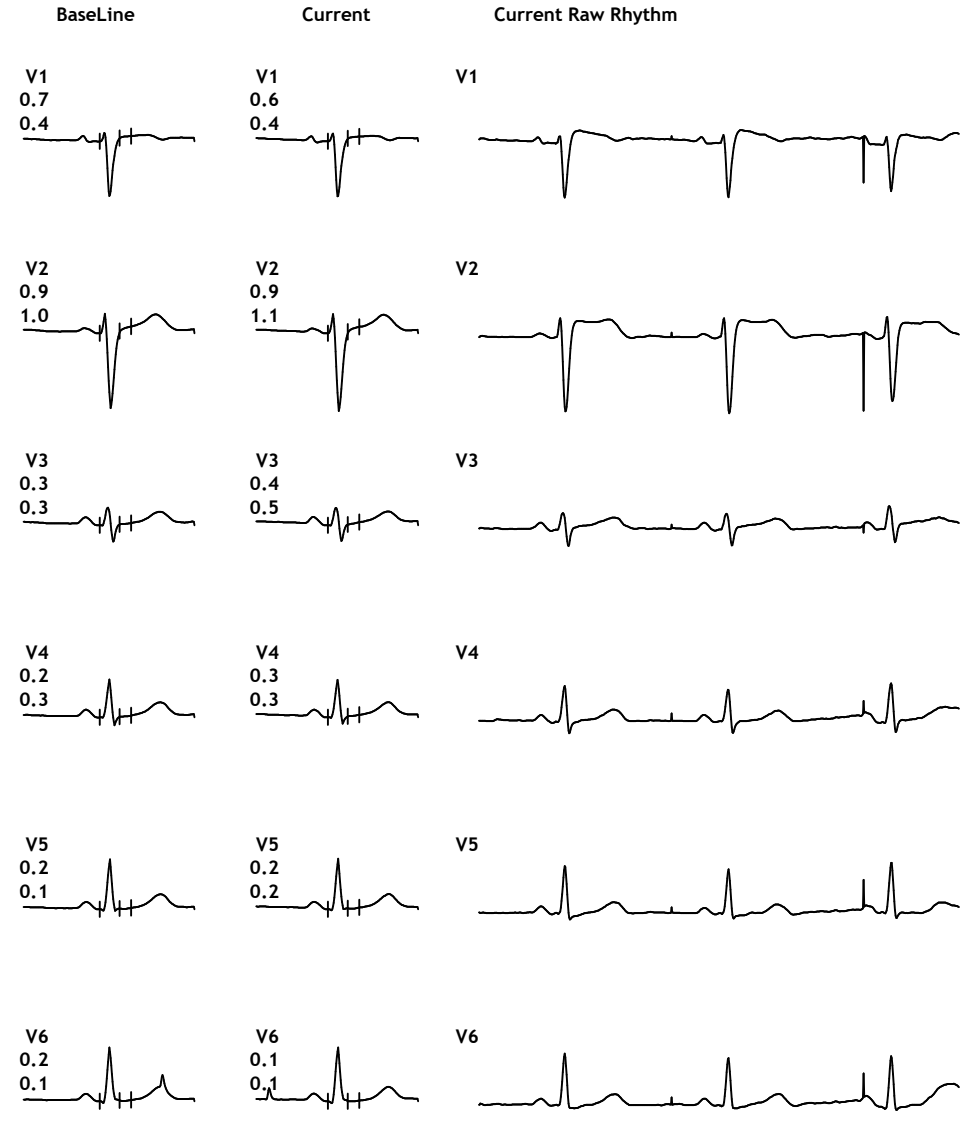
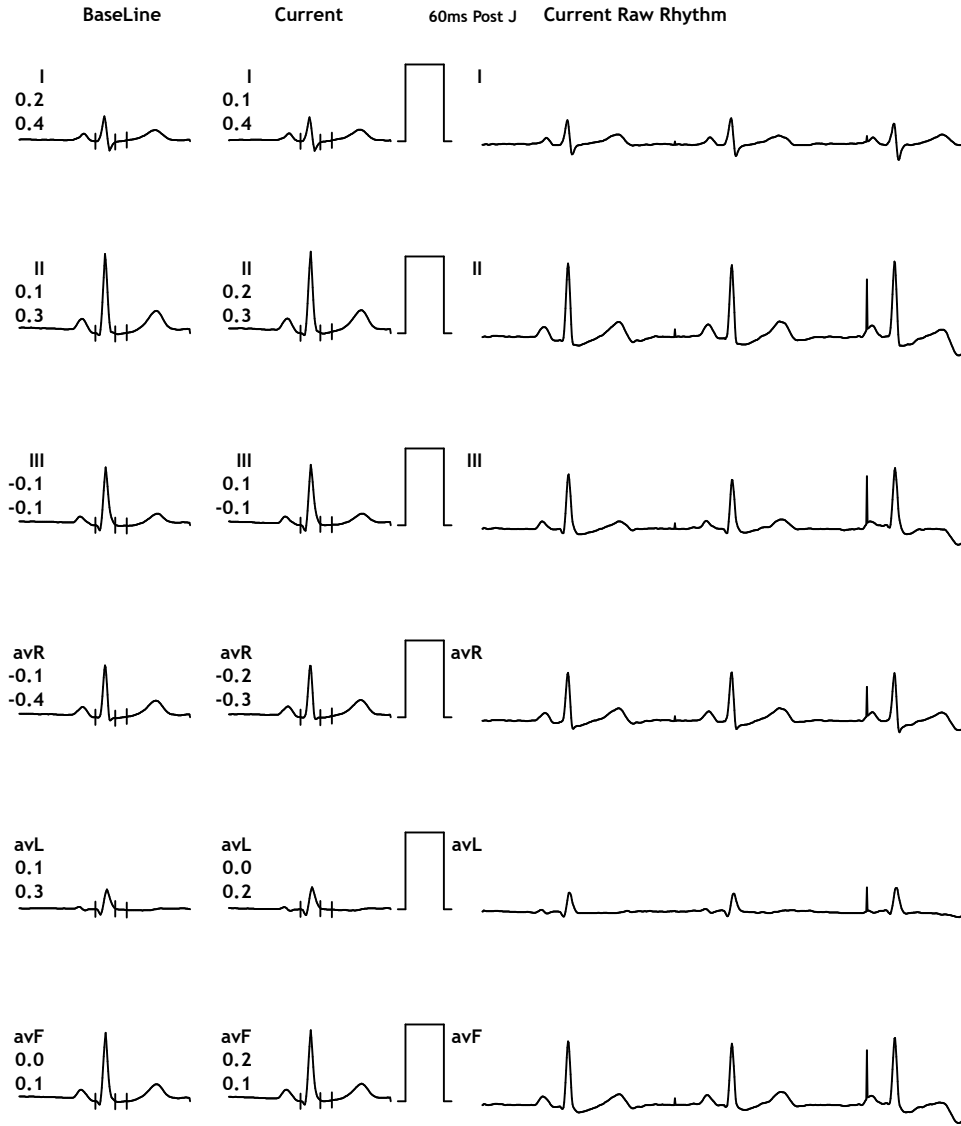



# 12 Lead + Comparison

322/MRS SHUBHADA CHAKRABORTY 107 bpm  
 34 Yrs/Female METS: 4.7  
 62 Kg/154 Cms BP: 120/80  
 Date: 08-Mar-2025 12:16:04 PM

MPHR: 57% of 186  
 Speed: 1.7 mph  
 Grade: 10.0%

# Excallas Clinics Private Ltd.

1st Floor, Kasturi Ashish, Kalyan Shil Rd, Dombivali (E) Thane, 421201.

Raw ECG  
 BRUCE  
 (1.0-100)Hz

Ex Time 03:00  
 BLC :On  
 Notch :On

BRUCE: Stage 1(3:00)  
 10.0 mm/mV  
 25 mm/Sec.

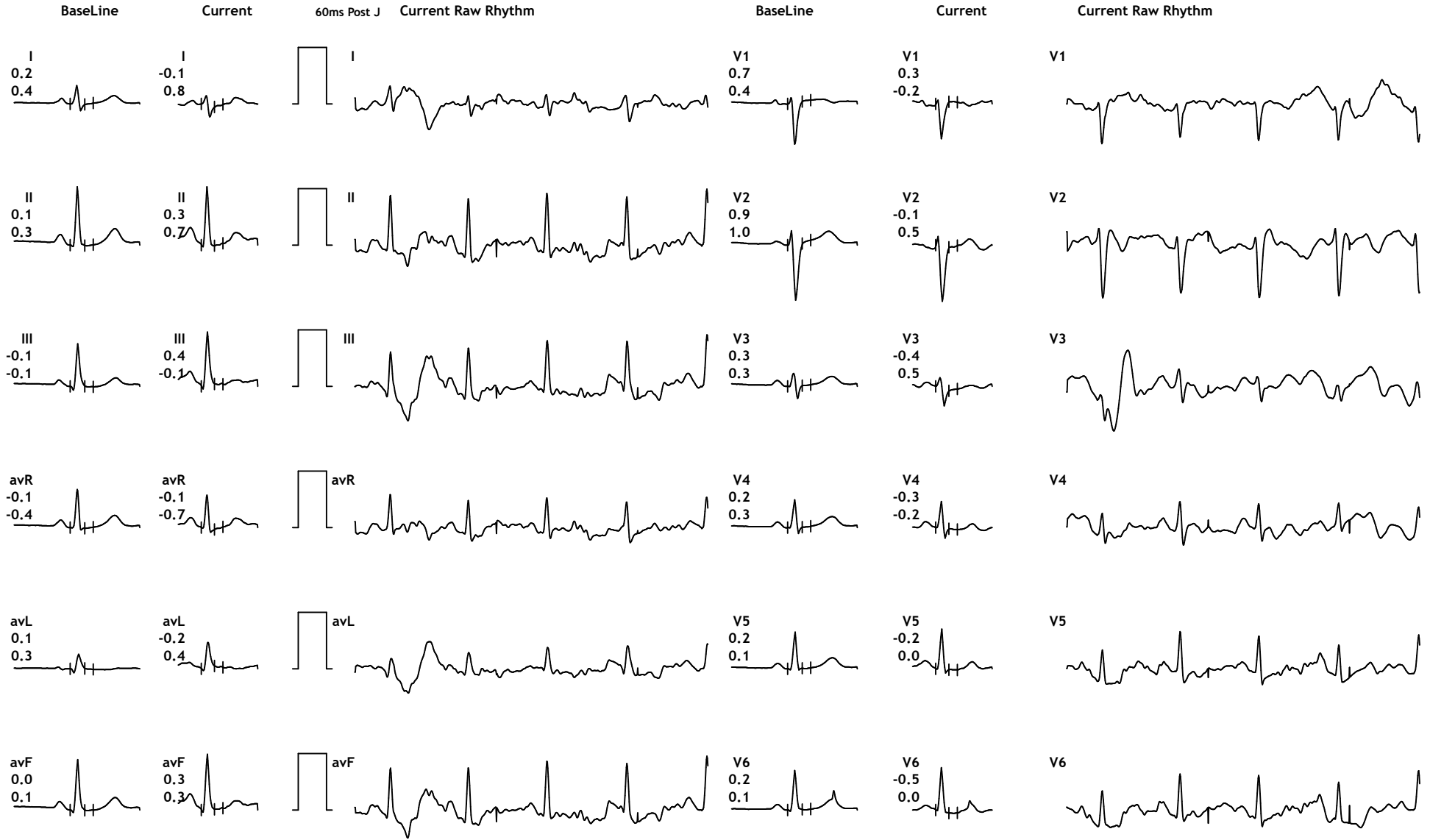



# 12 Lead + Comparison

322/MRS SHUBHADA CHAVAN  
 34 Yrs/Female  
 62 Kg/154 Cms  
 Date: 08-Mar-2025 12:16:04 PM

HR: 130 bpm  
 METS: 7.1  
 BP: 130/80

# Excallas Clinics Private Ltd.

1st Floor, Kasturi Ashish, Kalyan Shil Rd, Dombivali (E) Thane, 421201.

MPHR: 69% of 186  
 Speed: 2.5 mph  
 Grade: 12.0%

Raw ECG  
 BRUCE  
 (1.0-100)Hz

Ex Time 06:00  
 BLC :On  
 Notch :On

BRUCE: Stage 2(3:00)  
 10.0 mm/mV  
 25 mm/Sec.

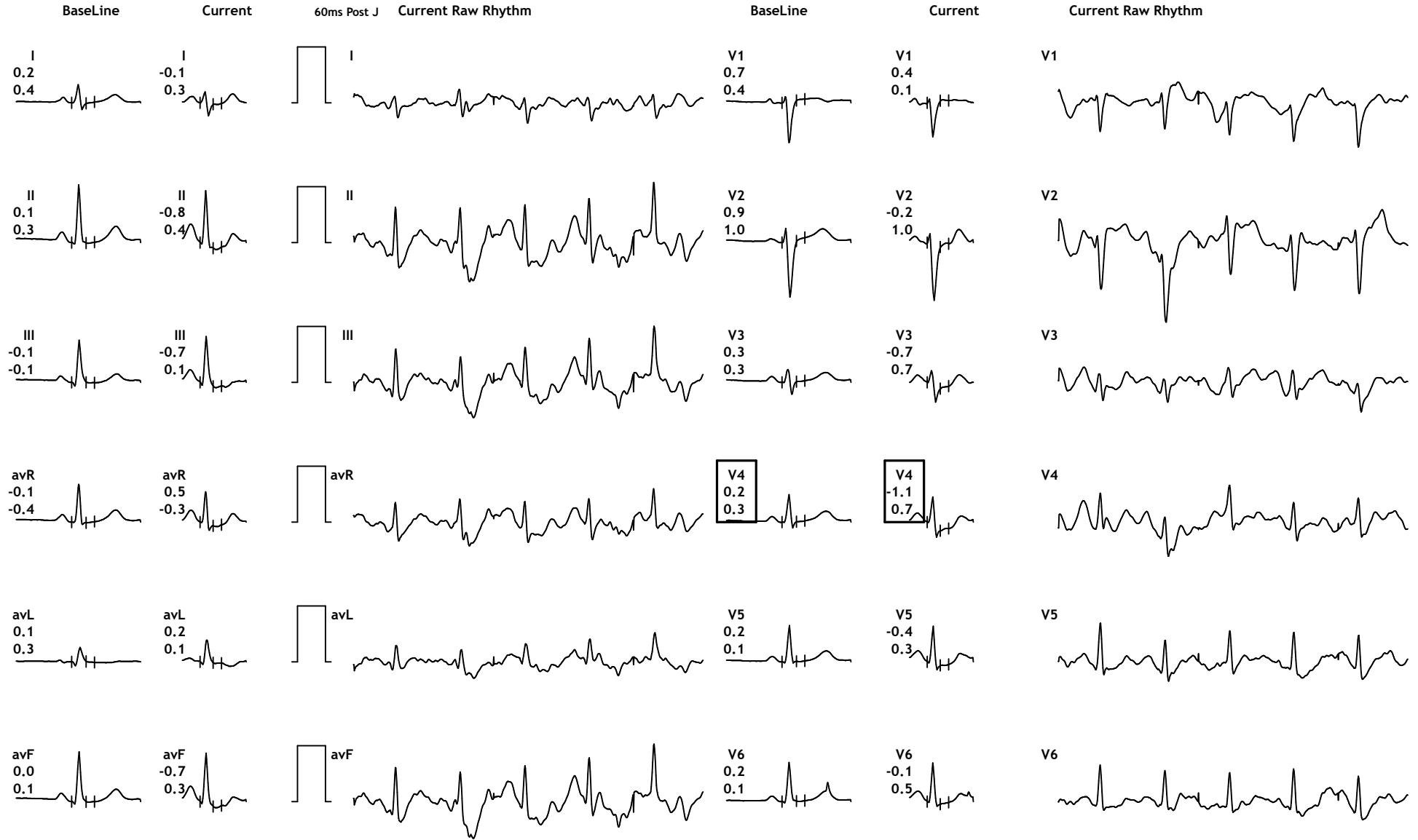



# 12 Lead + Comparison

322/MRS SHUBHADA CHAVAN  
 34 Yrs/Female  
 62 Kg/154 Cms  
 Date: 08-Mar-2025 12:16:04 PM

HR: 156 bpm  
 METS: 8.5  
 BP: 140/80

MPHR: 83% of 186  
 Speed: 3.4 mph  
 Grade: 14.0%

# Excallas Clinics Private Ltd.

1st Floor, Kasturi Ashish, Kalyan Shil Rd, Dombivali (E) Thane, 421201.

Raw ECG  
 BRUCE  
 (1.0-100)Hz

Ex Time 07:18  
 BLC :On  
 Notch :On

BRUCE: PeakEx(1:18)  
 10.0 mm/mV  
 25 mm/Sec.

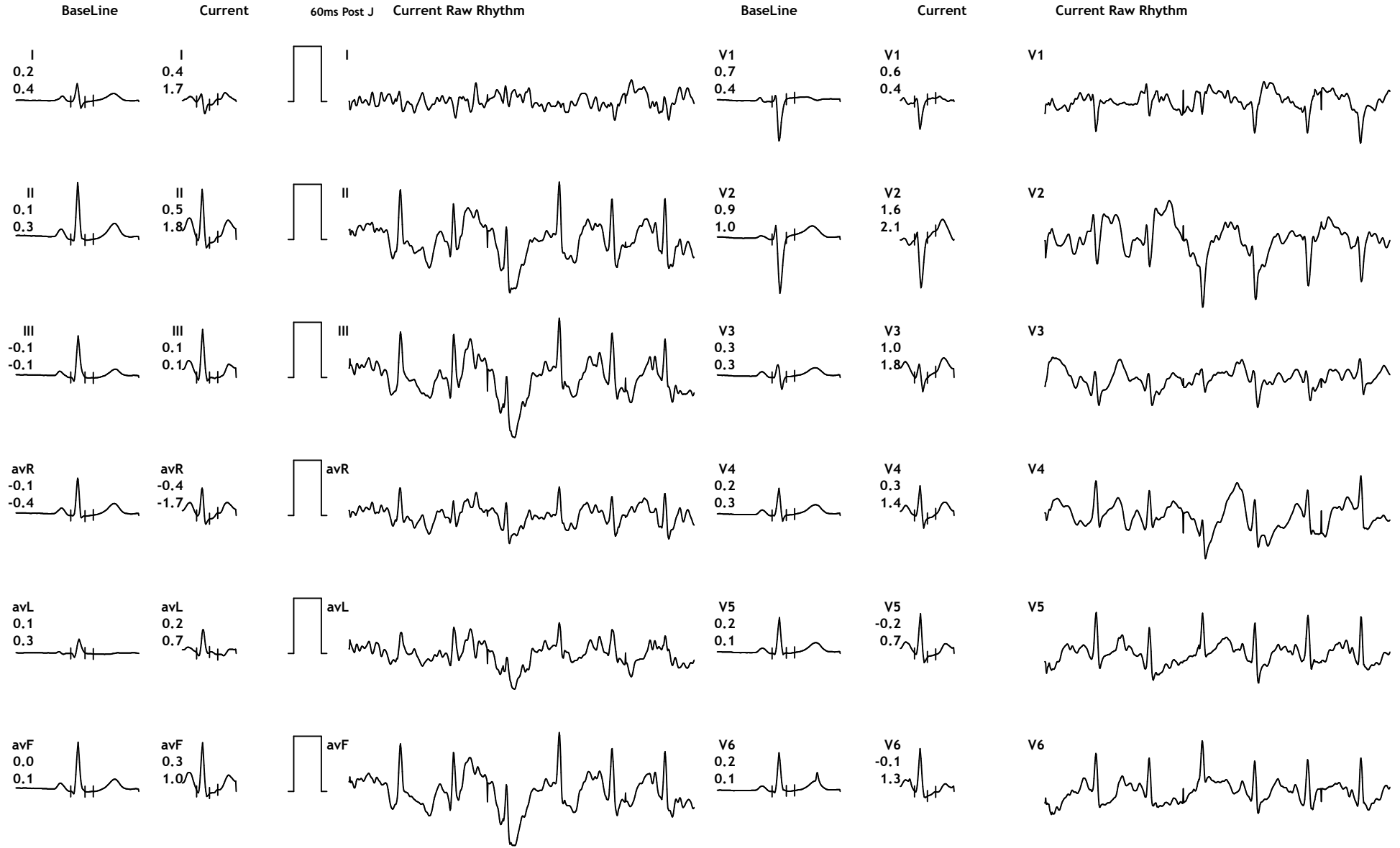





# 12 Lead + Comparison

322/MRS SHUBHADA CHAVAN **HR: 118 bpm**  
 34 Yrs/Female **METS: 1.3**  
 62 Kg/154 Cms **BP: 140/80**  
 Date: 08-Mar-2025 12:16:04 PM

**MPHR: 63%** of 186  
**Speed: 0.0 mph**  
**Grade: 0.0%**

# Excallas Clinics Private Ltd.

**1st Floor, Kasturi Ashish, Kalyan Shil Rd, Dombivali (E) Thane, 421201.**

**Raw ECG**  
**BRUCE**  
**(1.0-100)Hz**

**Ex Time 07:19**  
**BLC :On**  
**Notch :On**

**Recovery(1:00)**  
**10.0 mm/mV**  
**25 mm/Sec.**

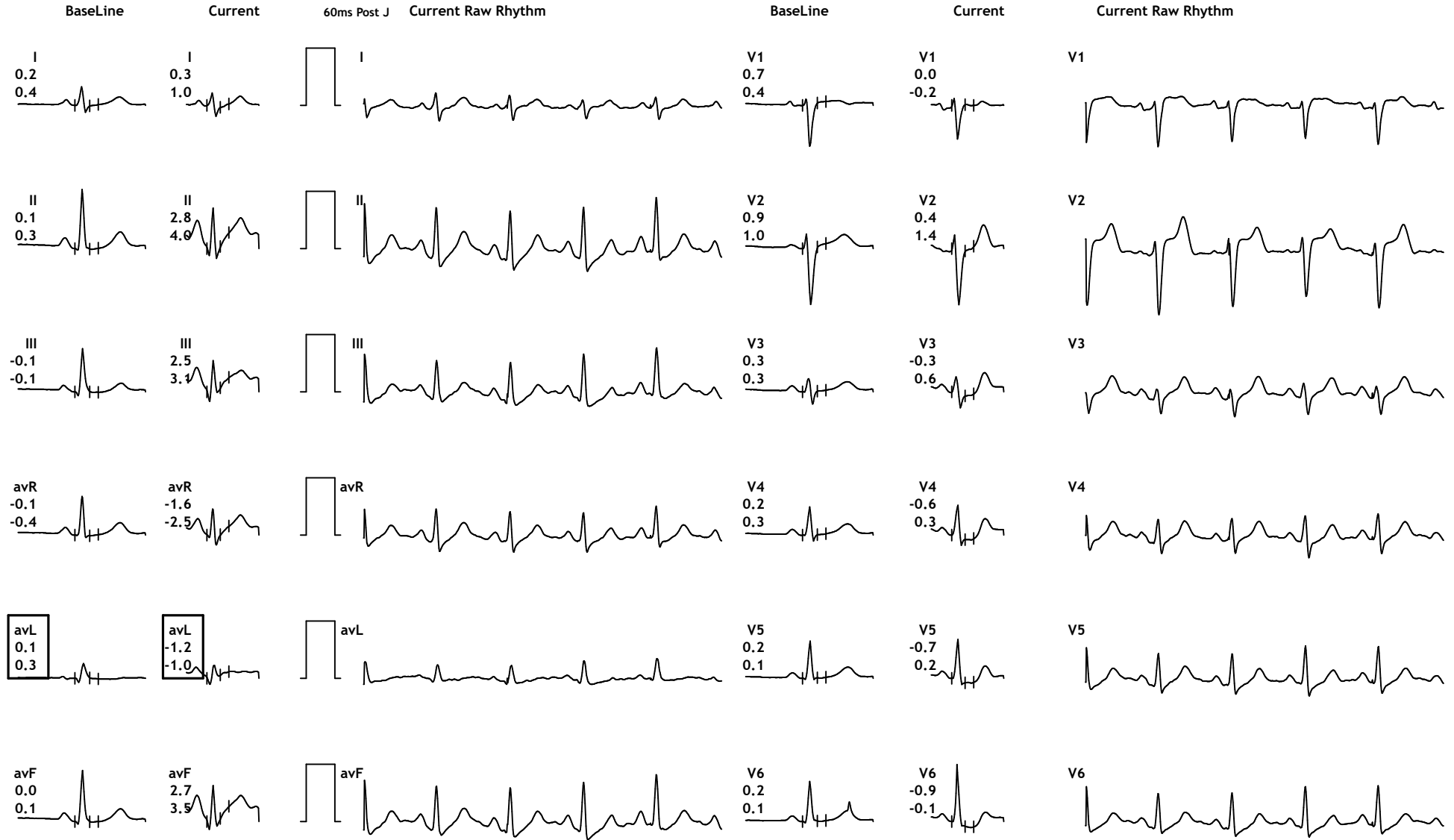



# 12 Lead + Comparison

322/MRS SHUBHADA CHAKRABORTY 107 bpm  
 34 Yrs/Female METS: 1.0  
 62 Kg/154 Cms BP: 130/80  
 Date: 08-Mar-2025 12:16:04 PM

MPHR:57% of 186  
 Speed: 0.0 mph  
 Grade: 0.0%

# Excallas Clinics Private Ltd.

1st Floor, Kasturi Ashish, Kalyan Shil Rd, Dombivali (E) Thane, 421201.

Raw ECG  
 BRUCE  
 (1.0-100)Hz

Ex Time 07:19  
 BLC :On  
 Notch :On

Recovery(2:00)  
 10.0 mm/mV  
 25 mm/Sec.

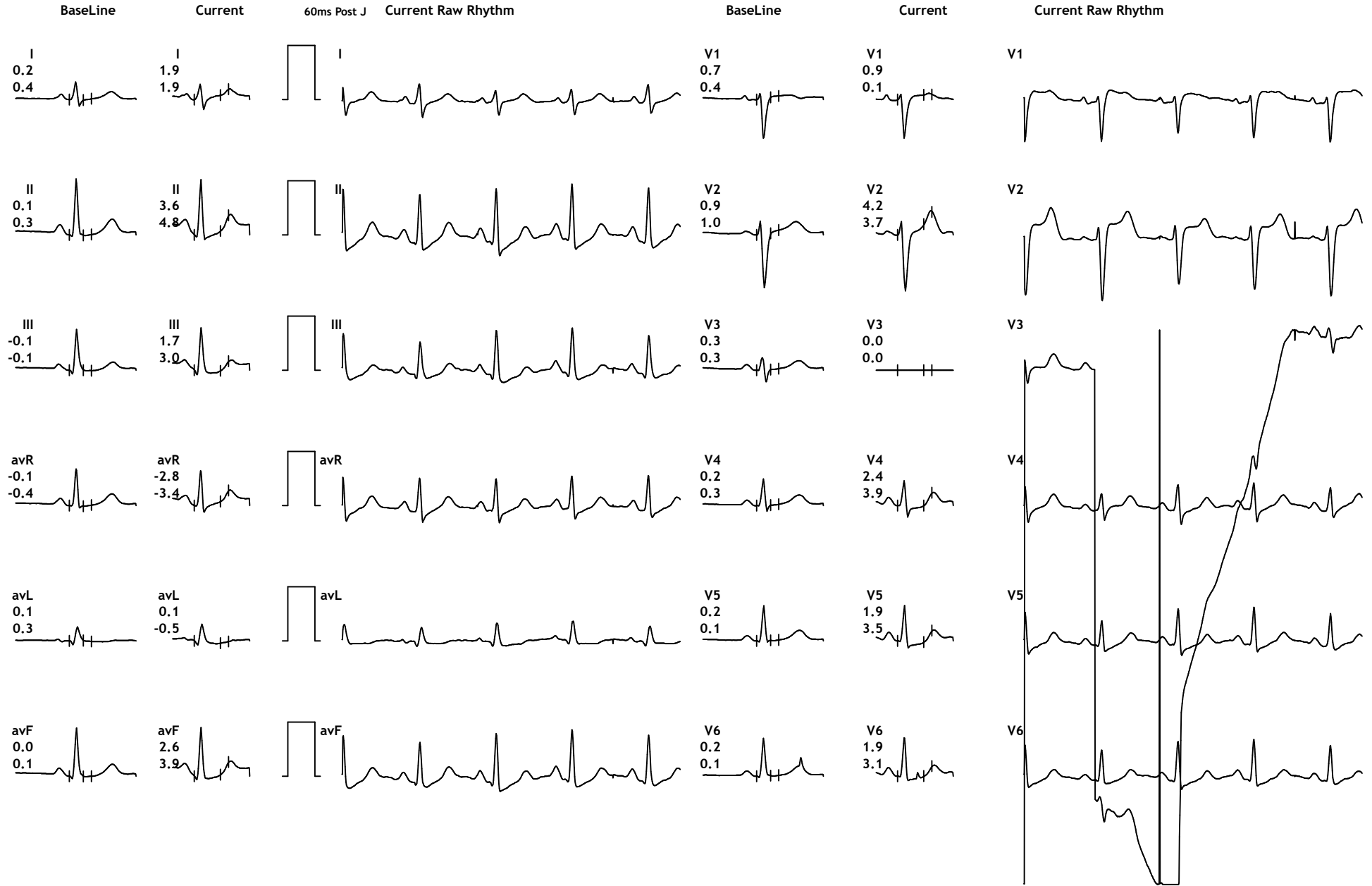



# 12 Lead + Comparison

322/MRS SHUBHADA CHAKRABORTY  
 34 Yrs/Female  
 62 Kg/154 Cms  
 Date: 08-Mar-2025 12:16:04 PM

HR: 180 bpm  
 METS: 1.0  
 BP: 120/80

MPHR: 48% of 186  
 Speed: 0.0 mph  
 Grade: 0.0%

# Excallas Clinics Private Ltd.

1st Floor, Kasturi Ashish, Kalyan Shil Rd, Dombivali (E) Thane, 421201.

Raw ECG  
 BRUCE  
 (1.0-100)Hz

Ex Time 07:19  
 BLC :On  
 Notch :On

Recovery(3:00)  
 10.0 mm/mV  
 25 mm/Sec.

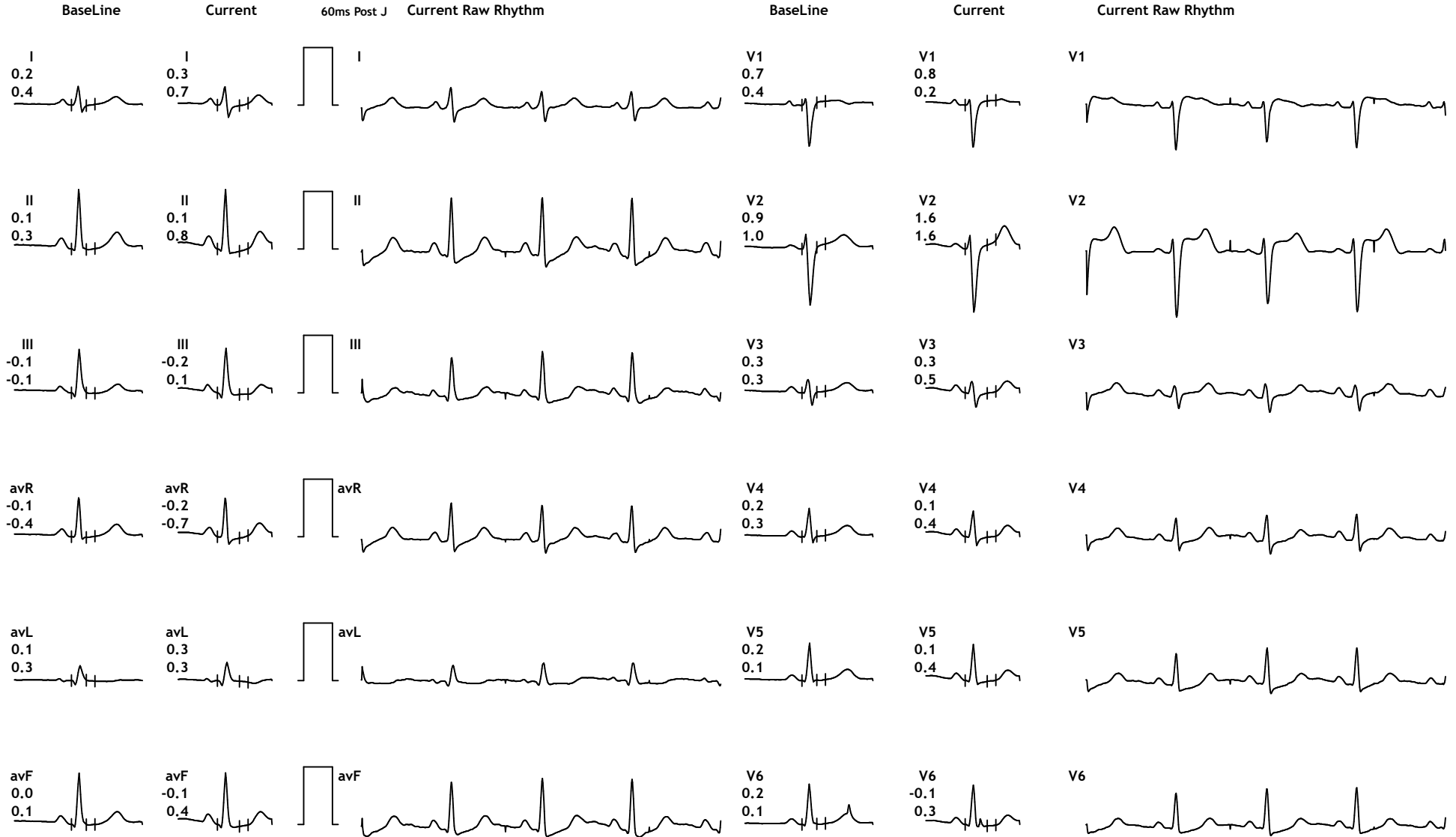

**NAME : MS. SHUBADA CHALKE**

**REF BY: MEDIWHEEL**

**AGE: 34 YRS /FEMALE**

**DATE: 08/03/2025**

**AUDIOGRAM**

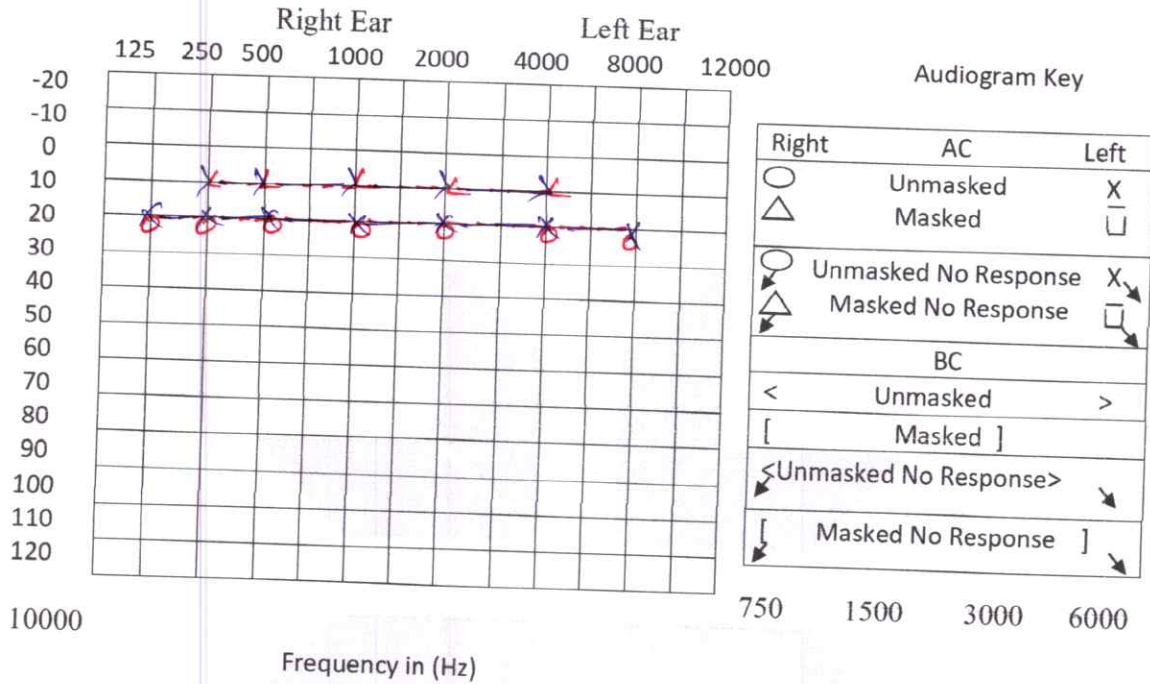

Responses: Reliable / Fairly Reliable / Not Reliable

Speech Audiometry

Test Conduction: Satisfactory / Not Satisfactory

If any other specify

Procedure: Standard / Play

Audiological Interpretations:

Test Ear	P.T.A. dBHL
Right	20
Left	20

**BILATERAL HEARING CONDUCTION SENSITIVITY WITHIN NORMAL LIMITS**

**Excellas Clinics Private Limit**  
1st Floor, Kasturi Ashish,  
Kalyan - Shilphata Rd,  
Near Venkatesh Petrol Pump,  
Above Moti Mohai Shop, Sonar Pada,  
Dombivli East, Maharashtra 421201  
M - 9930058716

AUDIOLOGIST



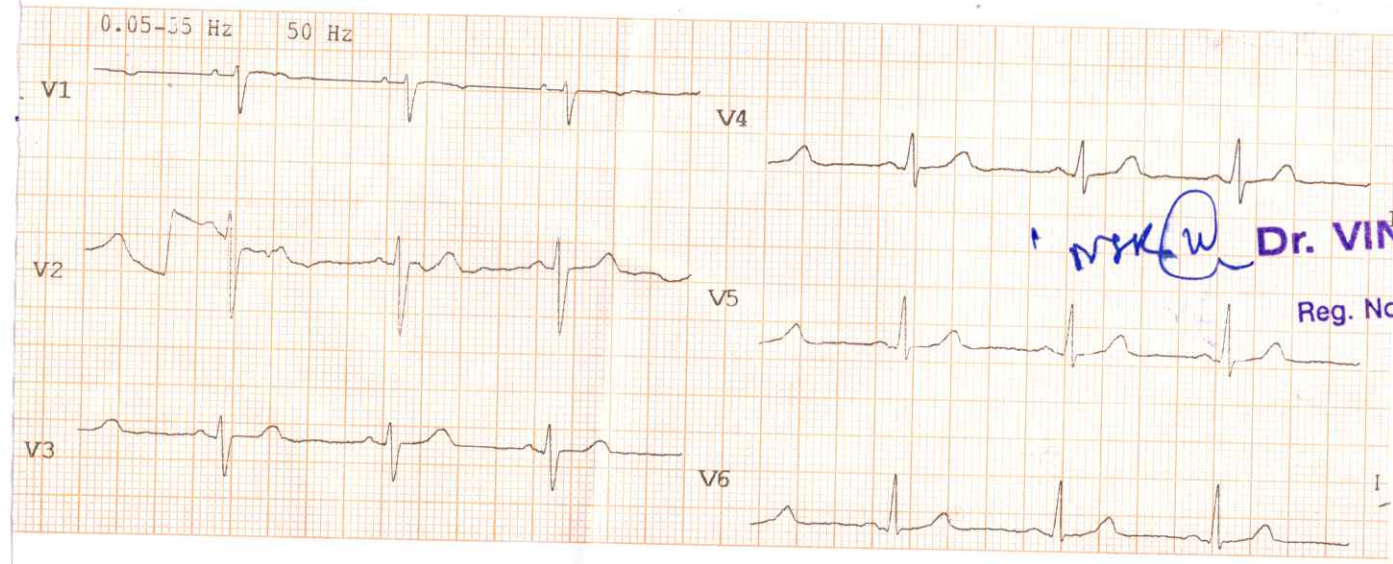
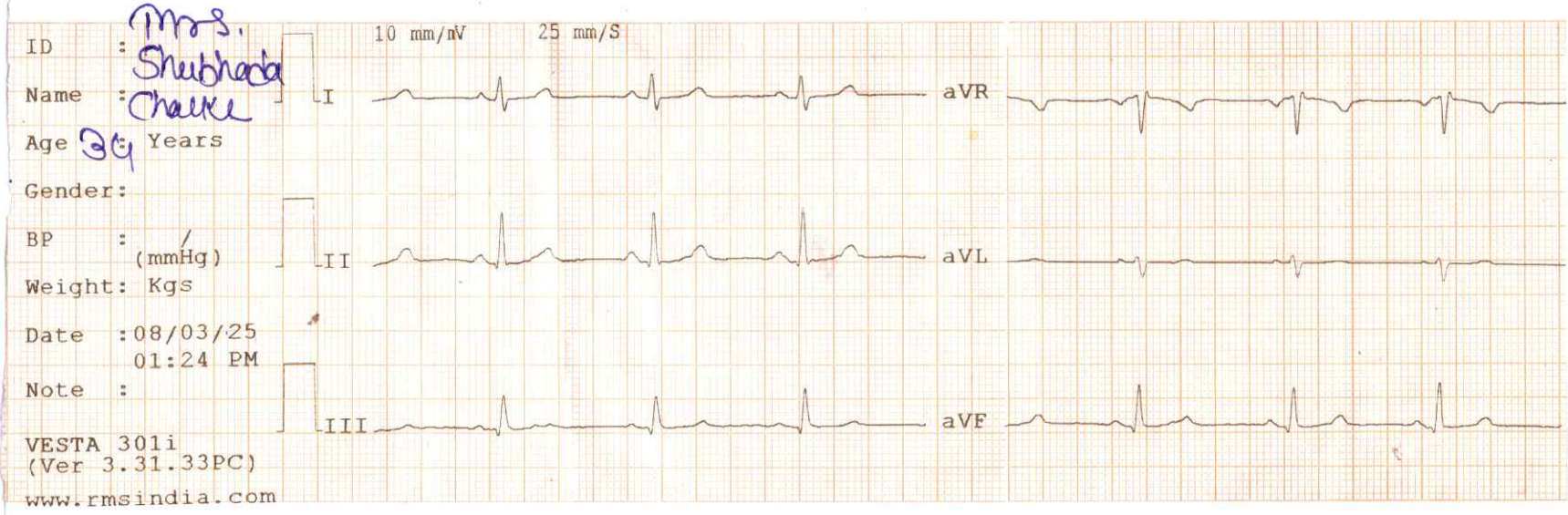

Dr. VINAY HIRAY  
 DNB MED  
 Reg. No. 2012/09/2681