

भारत सरकार
Government of India

राहुल कुमार
Rahul Kumar
जन्म तिथि/DOB: 05/10/1993
पुंर्य MALE

7749 3303 2875

मेरा आधार, मेरी पहचान



ID: 108

RAHUL KUMAR
Male 31Years

10-11-2024 10:37:36 AM

HR	: 77	bpm
P	: 102	ms
PR	: 149	ms
QRS	: 89	ms
QT/QTc	: 345/391	ms
P/QRS/T	: 59/57/50	°
RV5/SV1	: 1.458/0.445	mV

Diagnosis Information:
Sinus Rhythm
Largd PtfV1

DR. RAMAN
MD
Regt. No. 133940

Report confirmed by:

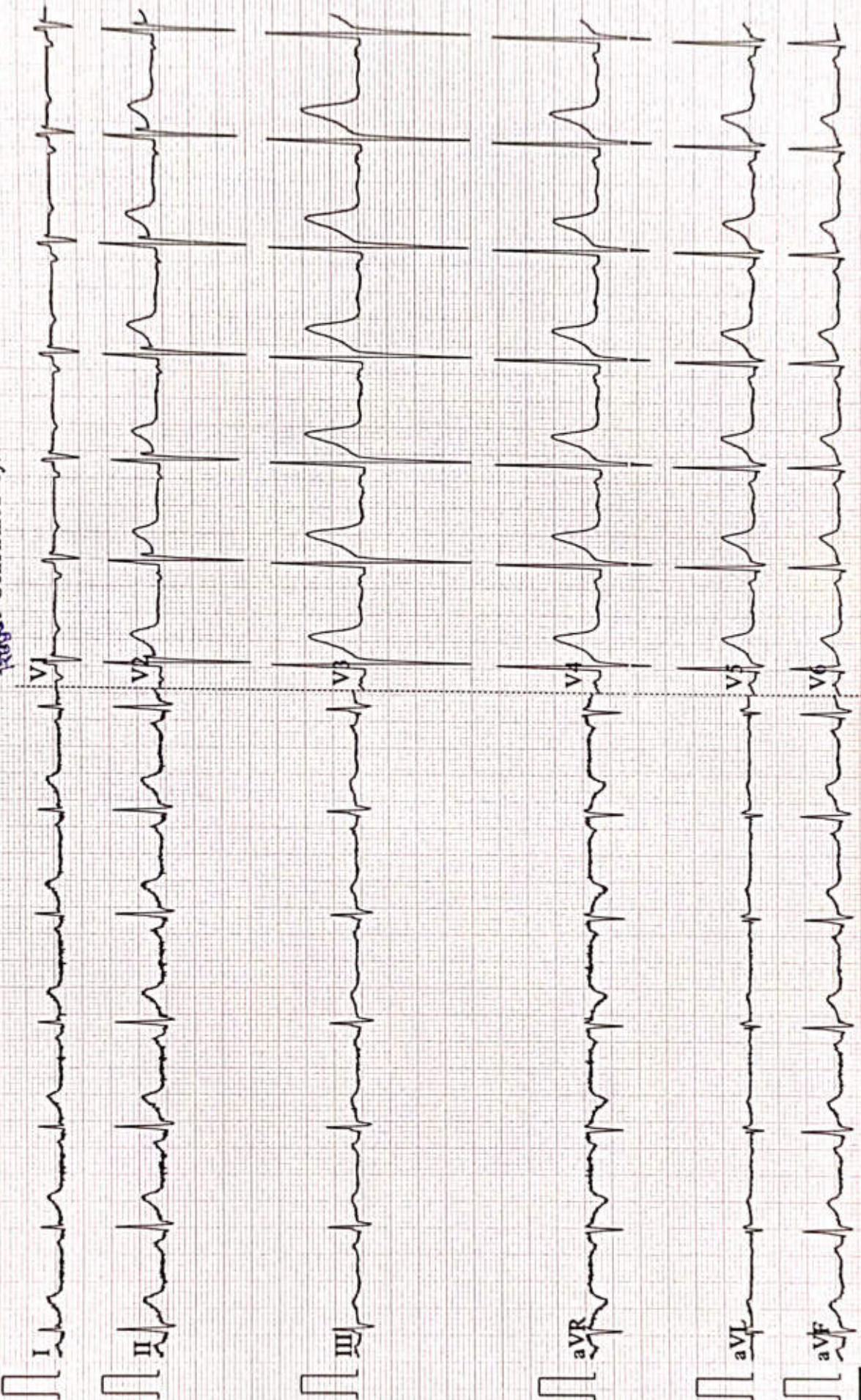

Patient Name	RAHUL KUMAR	Date	10-11-2024
Age/Sex	31/M	Ref. Dr.	CORPORATE

CHEST X-ray(PA)

FINDINGS:

Normal bronchovascular markings in bilateral lung fields

Bilateral hila are normal.

Trachea appears normal.

Visualized bones are grossly normal.

Cardiac shadow is within normal limits

Bilateral costophrenic angles are clear.

Impression :

- *No significant abnormality detected.*



Dr. Sandip Maheshwari

MD Radio diagnosis





ISO 9001 : 2015
AAROGYAM DIAGNOSTICS
 (A UNIT OF CULPAM HEALTH CARE PVT. LTD.)

F- 41, P.C. Colony, Opp. Madhuban Complex,
 Near Malahi Pakari Chowk, Kankarbagh, Patna - 20
 9264278360, 9065875700, 8789391403
 info@aarogyamdiagnostics.com
 www.aarogyamdiagnostics.com

Date	10/11/2024	Srl No.	7	Patient Id	2411100007
Name	Mr. RAHUL KUMAR	Age	31 Yrs.	Sex	M
Ref. By	Dr.MEDIWHEEL				

Test Name	Value	Unit	Normal Value
BOB			
HB A1C	5.0	%	

EXPECTED VALUES :-

Metabolically healthy patients	=	4.8 - 5.5 % HbA1C
Good Control	=	5.5 - 6.8 % HbA1C
Fair Control	=	6.8-8.2 % HbA1C
Poor Control	=	>8.2 % HbA1C

REMARKS:-

In vitro quantitative determination of **HbA1C** in whole blood is utilized in long term monitoring of glycemia

The **HbA1C** level correlates with the mean glucose concentration prevailing in the course of the patient's recent history (approx - 6-8 weeks) and therefore provides much more reliable information for glycemia monitoring than do determinations of blood glucose or urinary glucose.

It is recommended that the determination of **HbA1C** be performed at intervals of 4-6 weeks during Diabetes Mellitus therapy.

Results of **HbA1C** should be assessed in conjunction with the patient's medical history, clinical examinations and other findings.

**** End Of Report ****

Dr.R.B.RAMAN
MBBS, MD
CONSULTANT PATHOLOGIST



ISO 9001 : 2015

AAROGYAM DIAGNOSTICS

(A UNIT OF CULPAM HEALTH CARE PVT. LTD.)

F- 41, P.C. Colony, Opp. Madhuban Complex,
Near Malahi Pakari Chowk, Kankarbagh, Patna - 20

9264278360, 9065875700, 8789391403

info@aarogyamdiagnostics.com

www.aarogyamdiagnostics.com

Date	10/11/2024	Sri No. 7	Patient Id 2411100007
Name	Mr. RAHUL KUMAR	Age 31 Yrs.	Sex M
Ref. By	Dr.MEDIWHEEL		

Test Name	Value	Unit	Normal Value
COMPLETE BLOOD COUNT (CBC)			
HAEMOGLOBIN (Hb)	13.6	gm/dl	13.5 - 18.0
TOTAL LEUCOCYTE COUNT (TLC)	5,900	/cumm	4000 - 11000
DIFFERENTIAL LEUCOCYTE COUNT (DLC)			
NEUTROPHIL	62	%	40 - 75
LYMPHOCYTE	31	%	20 - 45
EOSINOPHIL	02	%	01 - 06
MONOCYTE	05	%	02 - 10
BASOPHIL	00	%	0 - 0
ESR (WESTEGREN's METHOD)	13	mm/1st hr.	0 - 15
R B C COUNT	4.54	Millions/cmm	4.5 - 5.5
P.C.V / HAEMATOCRIT	40.8	%	40 - 54
M C V	89.87	fl.	80 - 100
M C H	29.96	Picogram	27.0 - 31.0
M C H C	33.3	gm/dl	33 - 37
PLATELET COUNT	2.34	Lakh/cmm	1.50 - 4.00
BLOOD GROUP ABO	"AB"		
RH TYPING	POSITIVE		
BLOOD SUGAR FASTING	64.6	mg/dl	70 - 110
SERUM CREATININE	0.95	mg%	0.7 - 1.4
BLOOD UREA	20.1	mg /dl	15.0 - 45.0
SERUM URIC ACID	6.41	mg%	3.4 - 7.0

LIVER FUNCTION TEST (LFT)



ISO 9001 : 2015

AAROGYAM DIAGNOSTICS

(A UNIT OF CULPAM HEALTH CARE PVT. LTD.)

F- 41, P.C. Colony, Opp. Madhuban Complex,
Near Malahi Pakari Chowk, Kankarbagh, Patna - 20

9264278360, 9065875700, 8789391403

info@aarogyamdiagnostics.com

www.aarogyamdiagnostics.com

Date	10/11/2024	Sri No.	7	Patient Id	2411100007
Name	Mr. RAHUL KUMAR	Age	31 Yrs.	Sex	M
Ref. By	Dr.MEDIWHEEL				

Test Name	Value	Unit	Normal Value
BILIRUBIN TOTAL	0.67	mg/dl	0 - 1.0
CONJUGATED (D. Bilirubin)	0.23	mg/dl	0.00 - 0.40
UNCONJUGATED (I.D.Bilirubin)	0.44	mg/dl	0.00 - 0.70
TOTAL PROTEIN	7.71	gm/dl	6.6 - 8.3
ALBUMIN	4.58	gm/dl	3.4 - 5.2
GLOBULIN	3.13	gm/dl	2.3 - 3.5
A/G RATIO	1.463		
SGOT	39.8	IU/L	5 - 40
SGPT	35.6	IU/L	5.0 - 55.0
ALKALINE PHOSPHATASE IFCC Method	81.8	U/L	40.0 - 130.0
GAMMA GT	21.6	IU/L	8.0 - 71.0

LFT INTERPRET

LIPID PROFILE

TRIGLYCERIDES	98.4	mg/dL	25.0 - 165.0
TOTAL CHOLESTEROL	196.8	mg/dL	29.0 - 199.0
H D L CHOLESTEROL DIRECT	55.3	mg/dL	35.1 - 88.0
V L D L	19.68	mg/dL	4.7 - 22.1
L D L CHOLESTEROL DIRECT	121.82	mg/dL	63.0 - 129.0
TOTAL CHOLESTEROL/HDL RATIO	3.559		0.0 - 4.97
LDL / HDL CHOLESTEROL RATIO	2.203		0.00 - 3.55
THYROID PROFILE			
QUANTITY	10	ml.	



Date	10/11/2024	Sri No.	7	Patient Id	2411100007
Name	Mr. RAHUL KUMAR	Age	31 Yrs.	Sex	M
Ref. By	Dr.MEDIWHEEL				

Test Name	Value	Unit	Normal Value
COLOUR	PALE YELLOW		
TRANSPARENCY	CLEAR		
SPECIFIC GRAVITY	1.015		
PH	6.0		
ALBUMIN	NIL		
SUGAR	NIL		
MICROSCOPIC EXAMINATION			
PUS CELLS	1-2	/HPF	
RBC'S	NIL	/HPF	
CASTS	NIL		
CRYSTALS	NIL		
EPITHELIAL CELLS	0-1	/HPF	
BACTERIA	NIL		
OTHERS	NIL		

Assay performed on enhanced chemi luminescence system (Centaur-Siemens)

Serum T3,T4 & TSH measurements form the three components of Thyroid screening panel, useful in diagnosing various disorders of Thyroid gland function.

1. Primary hypothyroidism is accompanied by depressed serum T3 and T4 values and elevated serum TSH level.
2. Primary hyperthyroidism is accompanied by elevated serum T3 and T4 levels along with depressed TSH values.
3. Normal T4 levels are accompanied by increased T3 in patients with T3 thyrotoxicosis.



ISO 9001 : 2015

AAROGYAM DIAGNOSTICS

(A UNIT OF CULPAM HEALTH CARE PVT. LTD.)

F- 41, P.C. Colony, Opp. Madhuban Complex,
Near Malahi Pakari Chowk, Kankarbagh, Patna – 20

9264278360, 9065875700, 8789391403

info@aarogyamdiagnostics.com

www.aarogyamdiagnostics.com

Date	10/11/2024	Srl No.	7	Patient Id	2411100007
Name	Mr. RAHUL KUMAR	Age	31 Yrs.	Sex	M
Ref. By	Dr.MEDIWHEEL				

Test Name	Value	Unit	Normal Value
4. Slightly elevated T3 levels may be found in pregnancy and estrogen therapy, while depressed levels may be encountered in severe illness, renal failure and during therapy with drugs like propranolol and propyl thiouracil.			
5. Although elevated TSH levels are nearly always indicative of primary hypothyroidism, and may be seen in secondary thyrotoxicosis.			

**** End Of Report ****

Dr.R.B.RAMAN
MBBS, MD
CONSULTANT PATHOLOGIST

AAROGYAM DIAGNOSTIC S

Report



(GEM212170906)(R)Kardic by Allengers

3301 / RAHUL KUMAR / 31 Yrs / M / 173 Cms / 78 Kg Date: 10-Nov-2024 Technician : MD SAQUIB NEHAL

Stage	Time	Duration	Belt Speed (mph)	Elevation	METs	Rate	% THR Achieved	BP	RPP	PVC	Comments
Supine	00:02	0:01	00.0	00.0	01.0	91	48 %	120/80	109	00	
Standing	00:08	0:01	00.0	00.0	01.0	85	45 %	120/80	102	00	
HV	00:12	0:01	00.0	00.0	01.0	092	49 %	120/80	110	00	
Warm Up	00:17	0:01	01.0	00.0	01.0	082	43 %	120/80	098	00	
ExStart	00:37	0:06	01.7	10.0	01.1	108	57 %	120/80	129	00	
BRUCE/ Stage 1	03:37	3:00	01.7	10.0	04.7	129	68 %	125/85	161	00	
BRUCE/ Stage 2	06:37	3:00	02.5	12.0	07.1	147	78 %	130/90	191	00	
BRUCE/ Stage 3	09:37	3:00	03.4	14.0	10.2	170	90 %	135/95	229	00	
PeakEx	09:45	0:08	04.2	16.0	10.4	152	80 %	135/95	205	00	
Recovery	10:44	1:00	01.1	00.0	04.3	155	82 %	130/90	201	00	
Recovery	11:44	2:00	01.1	00.0	01.0	138	73 %	125/85	172	00	
Recovery	13:21	3:36	01.1	00.0	01.0	127	67 %	120/80	152	00	

Findings :

Exercise Time : 09:09
Max HR Attained : 170 bpm 90% of Target 189
Max BP Attained : (Sys) 135/95
Max WorkLoad Attained : 10.4 Good response to induced stress
Max ST Dep Lead & Value : I & -4.5 mm in Stage 1 mm
Test End Reasons : Test Complete

Report :

AAROGYAM DIAGNOSTIC S

Supine



3301 / RAHUL KUMAR / 31 Yrs / M / 173 Cms / 78 Kg / HR : 91

Date: 10-Nov-2024 11:54:39 AM METS: 1.0/ 91 bpm 48% of THR BP: 120/80 mmHg Raw ECG/ BLC On/ Notch On/ HF 0.05 Hz/LF 100 Hz

ExTime: 00:02 0.0 mph, 0.0%



(GEM212170906)(R)Kardic by Allengers

AAROGYAM DIAGNOSTIC S

Standing



3301 / RAHUL KUMAR / 31 Yrs / M / 173 Cms / 78 Kg / HR : 85

Date: 10-Nov-2024 11:54:39 AM METS: 1.0/ 85 bpm 44% of THR BP: 120/80 mmHg Raw ECG/ BLC On/ Notch On/ HF 0.05 Hz/LF 100 Hz

ExTime: 00:08 0.0 mph, 0.0%

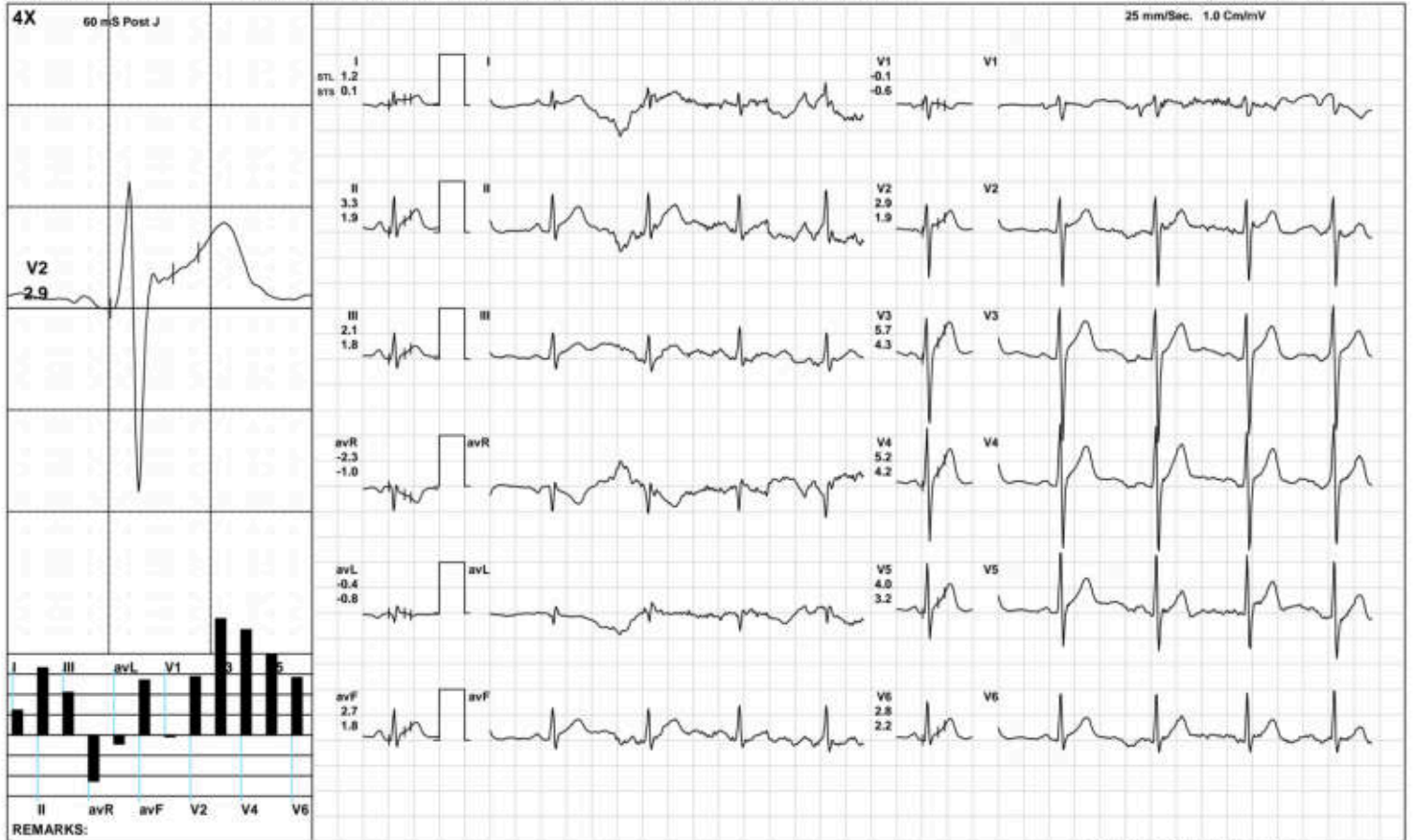

AAROGYAM DIAGNOSTIC S

HV



3301 / RAHUL KUMAR / 31 Yrs / M / 173 Cms / 78 Kg / HR : 92

Date: 10-Nov-2024 11:54:39 AM METS: 1.0/ 92 bpm 48% of THR BP: 120/80 mmHg Raw ECG/ BLC On/ Notch On/ HF 0.05 Hz/LF 100 Hz

ExTime: 00:12 0.0 mph, 0.0%

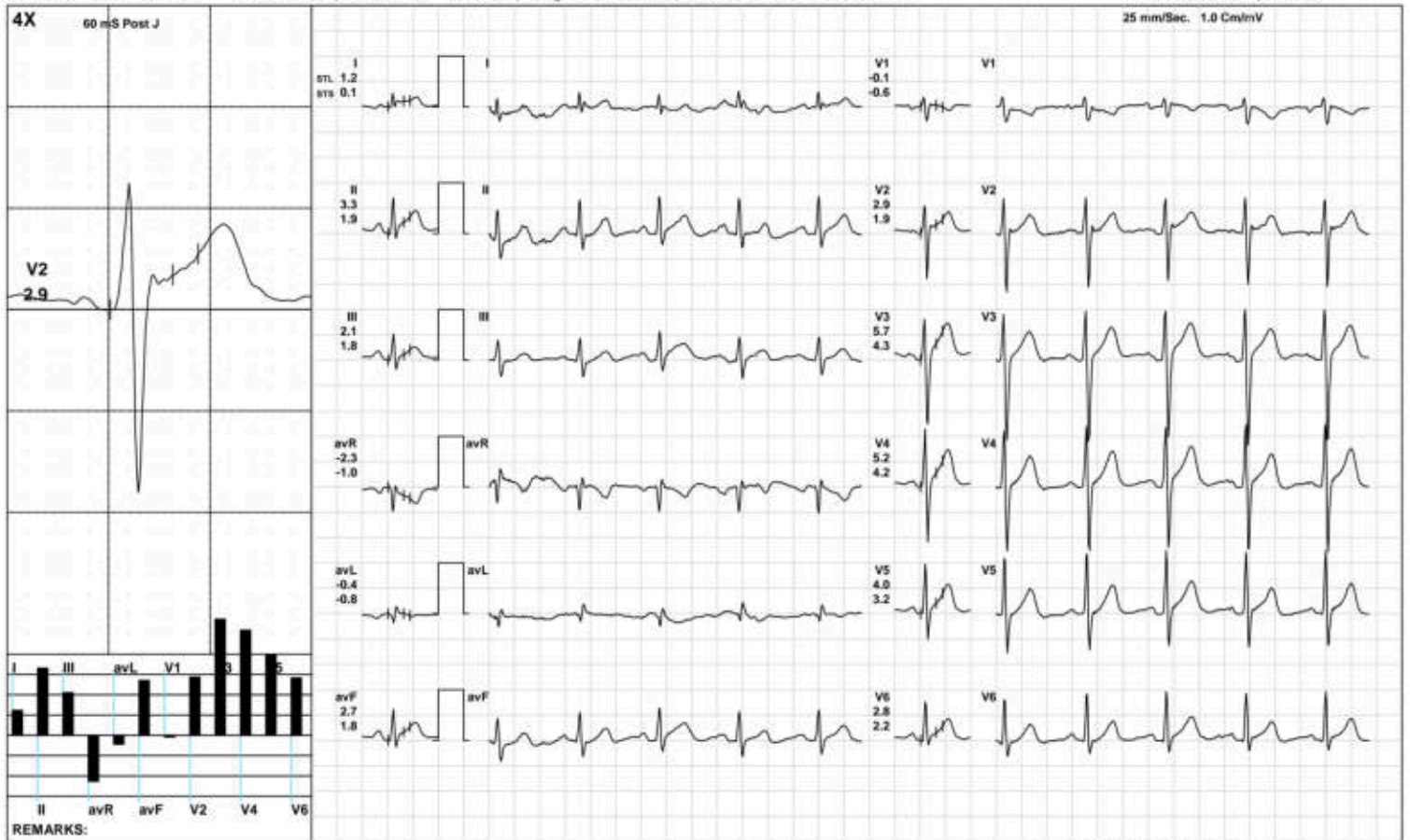

(GEM212170906)(R)Kardic by Allengers

AAROGYAM DIAGNOSTIC S

Warm Up



3301 / RAHUL KUMAR / 31 Yrs / M / 173 Cms / 78 Kg / HR : 82

Date: 10-Nov-2024 11:54:39 AM METS: 1.0/ 82 bpm 43% of THR BP: 120/80 mmHg Raw ECG/ BLC On/ Notch On/ HF 0.05 Hz/LF 100 Hz

ExTime: 00:17 1.0 mph, 0.0%

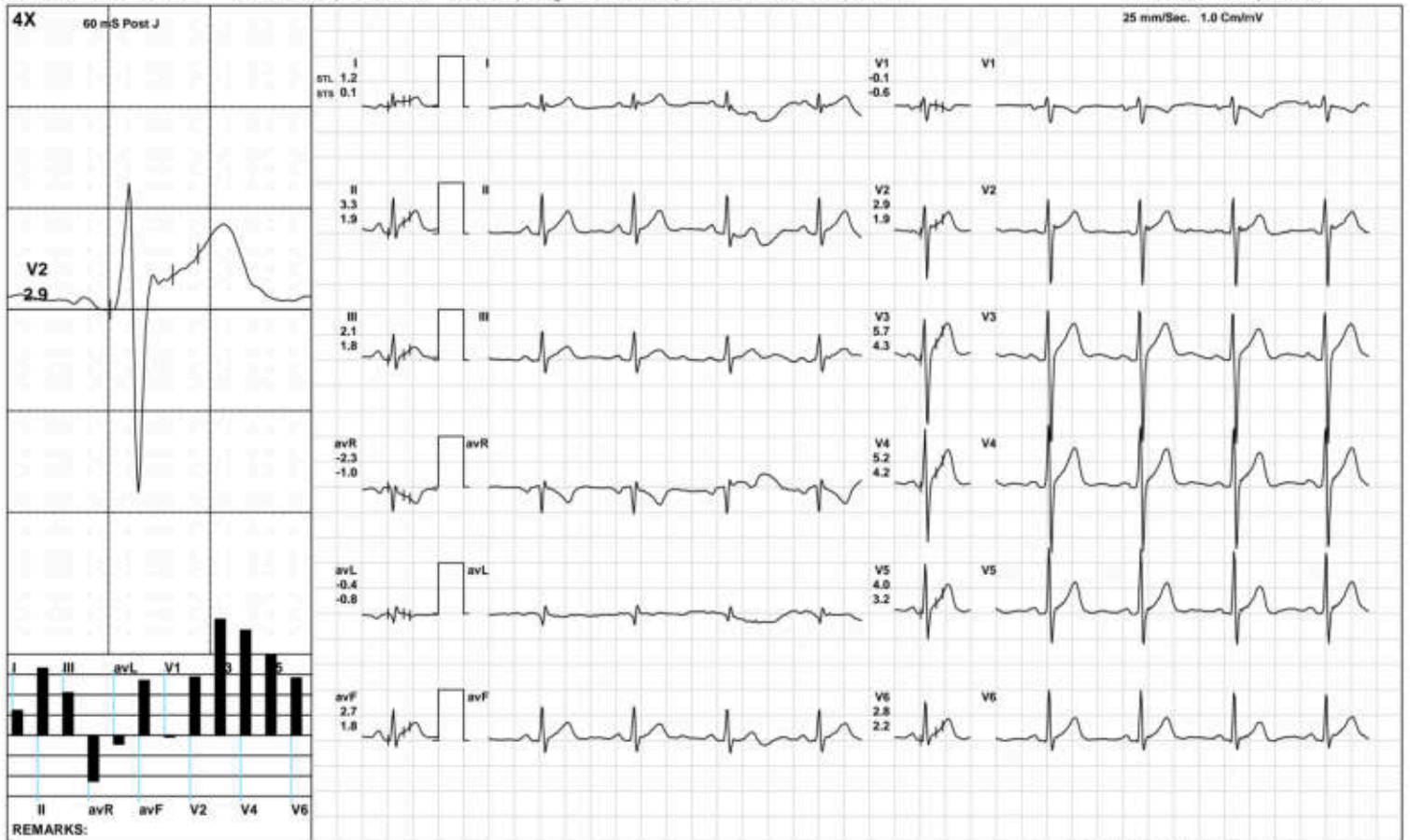

(GEM212170906)(R)Kardic by Allengers

AAROGYAM DIAGNOSTIC S

ExStart



3301 / RAHUL KUMAR / 31 Yrs / M / 173 Cms / 78 Kg / HR : 108

Date: 10-Nov-2024 11:54:39 AM METS: 1.1/ 108 bpm 57% of THR BP: 120/80 mmHg Raw ECG/ BLC On/ Notch On/ HF 0.05 Hz/LF 100 Hz

ExTime: 00:06 1.7 mph 10.0%

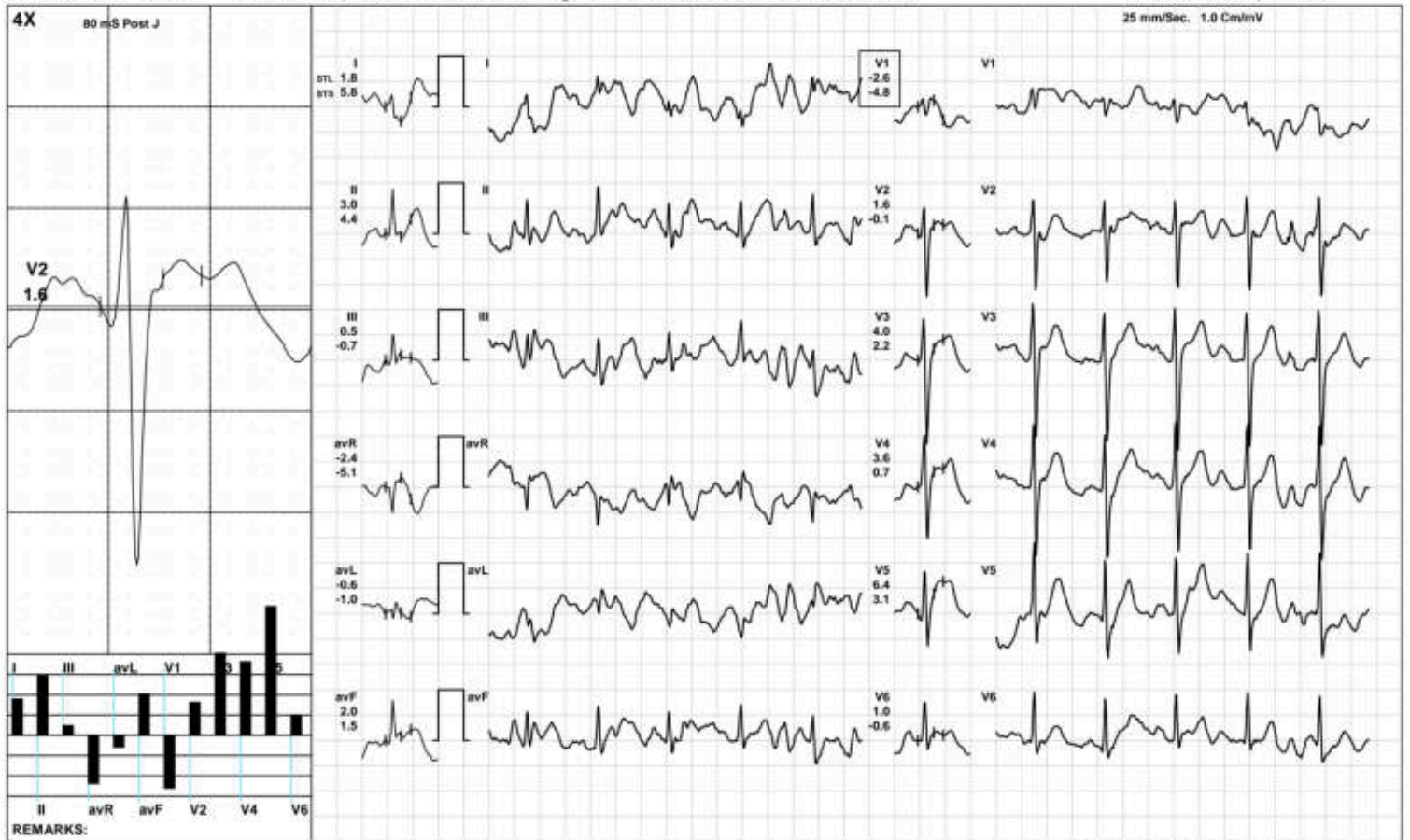

AAROGYAM DIAGNOSTIC S

BRUCE/Stage 1(3:00)



3301 / RAHUL KUMAR / 31 Yrs / M / 173 Cms / 78 Kg / HR : 129

Date: 10-Nov-2024 11:54:39 AM METS: 4.7/ 129 bpm 68% of THR BP: 125/85 mmHg Raw ECG/ BLC On/ Notch On/ HF 0.05 Hz/LF 100 Hz

ExTime: 03:00 1.7 mph 10.0%



(GEM212170906)(R)Kardic by Allengers

AAROGYAM DIAGNOSTIC S

BRUCE/Stage 2(3:00)



3301 / RAHUL KUMAR / 31 Yrs / M / 173 Cms / 78 Kg / HR : 147

Date: 10-Nov-2024 11:54:39 AM METS: 7.1/ 147 bpm 77% of THR BP: 130/90 mmHg Raw ECG/ BLC On/ Notch On/ HF 0.05 Hz/LF 100 Hz

ExTime: 06:00 2.5 mph, 12.0%



(GEM212170906)(R)Kardic by Allengers

AAROGYAM DIAGNOSTIC S

BRUCE/Stage 3(3:00)



3301 / RAHUL KUMAR / 31 Yrs / M / 173 Cms / 78 Kg / HR : 170

Date: 10-Nov-2024 11:54:39 AM METS: 10.2/ 170 bpm 89% of THR BP: 135/95 mmHg Raw ECG/ BLC On/ Notch On/ HF 0.05 Hz/LF 100 Hz

ExTime: 09:00 3.4 mph 14.0%

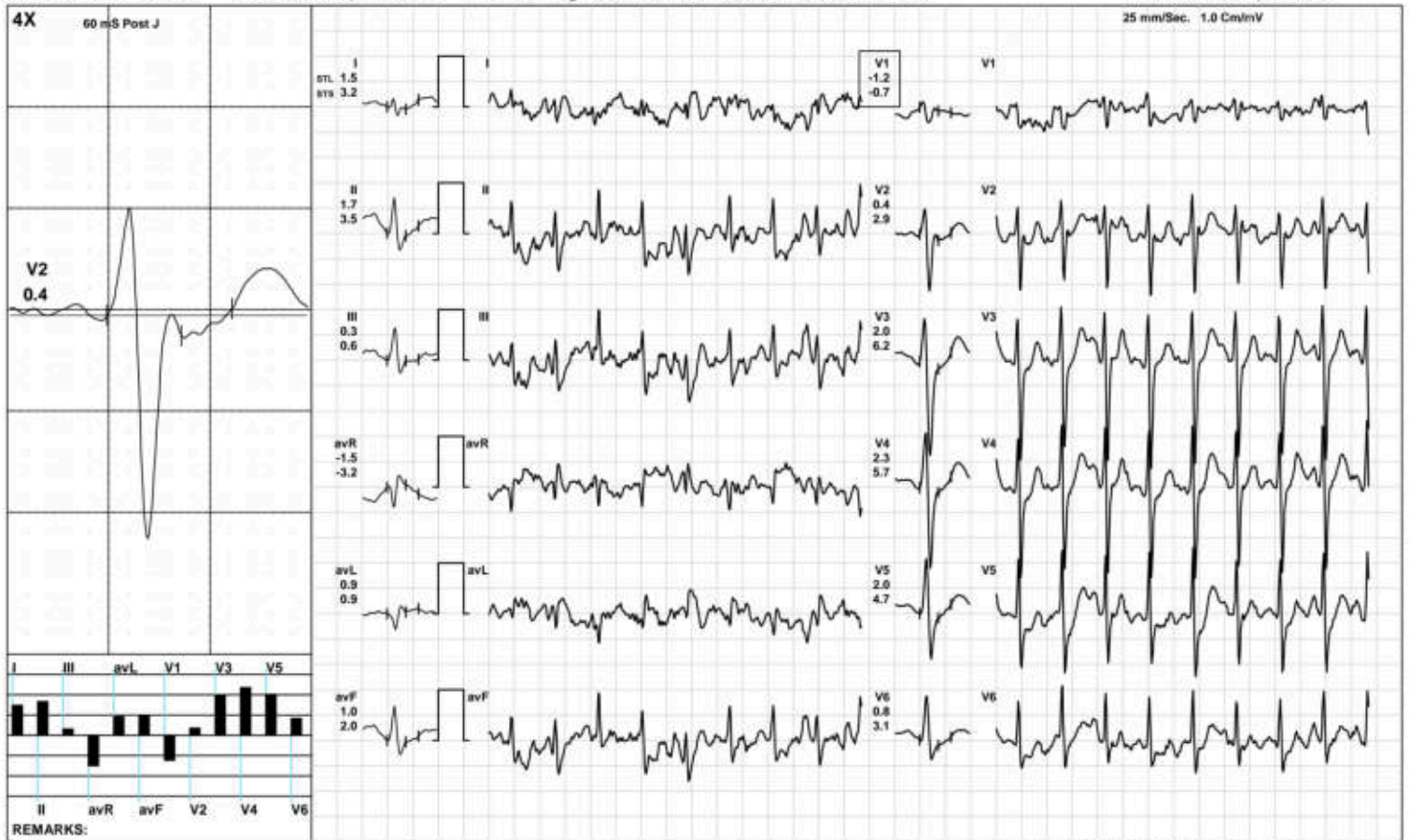

(GEM212170906)(R)Kardic by Allengers

AAROGYAM DIAGNOSTIC S

PeakEx



3301 / RAHUL KUMAR / 31 Yrs / M / 173 Cms / 78 Kg / HR : 152

Date: 10-Nov-2024 11:54:39 AM METS: 10.4/ 152 bpm 80% of THR BP: 135/95 mmHg Raw ECG/ BLC On/ Notch On/ HF 0.05 Hz/LF 100 Hz

ExTime: 09:08 4.2 mph 16.0%

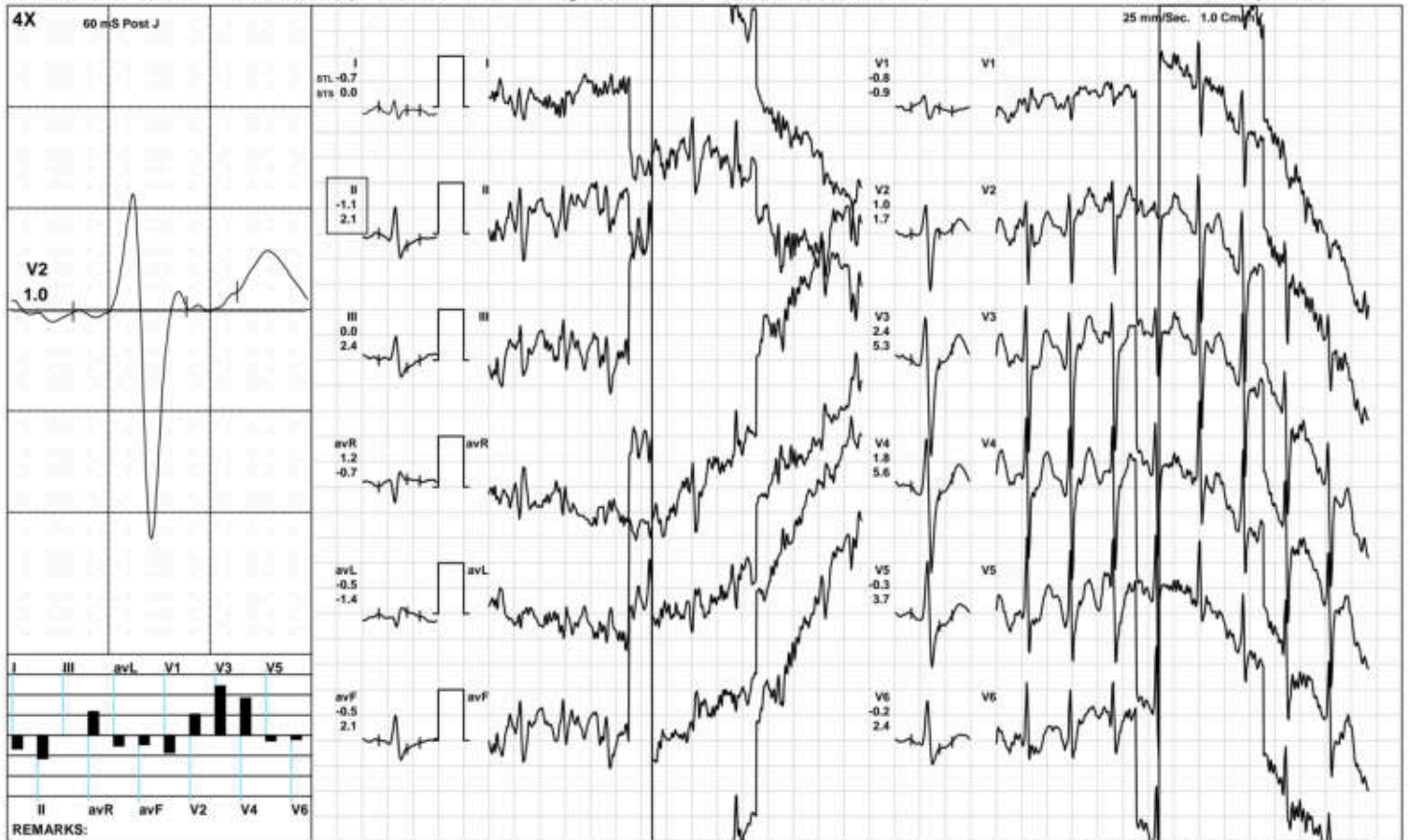

(GEM212170906)(R)Kardic by Allengers

AAROGYAM DIAGNOSTIC S

Recovery(1:00)



3301 / RAHUL KUMAR / 31 Yrs / M / 173 Cms / 78 Kg / HR : 155

Date: 10-Nov-2024 11:54:39 AM METS: 4.3/ 155 bpm 82% of THR BP: 130/90 mmHg Raw ECG/ BLC On/ Notch On/ HF 0.05 Hz/LF 100 Hz

ExTime: 09:09 1.1 mph 0.0%

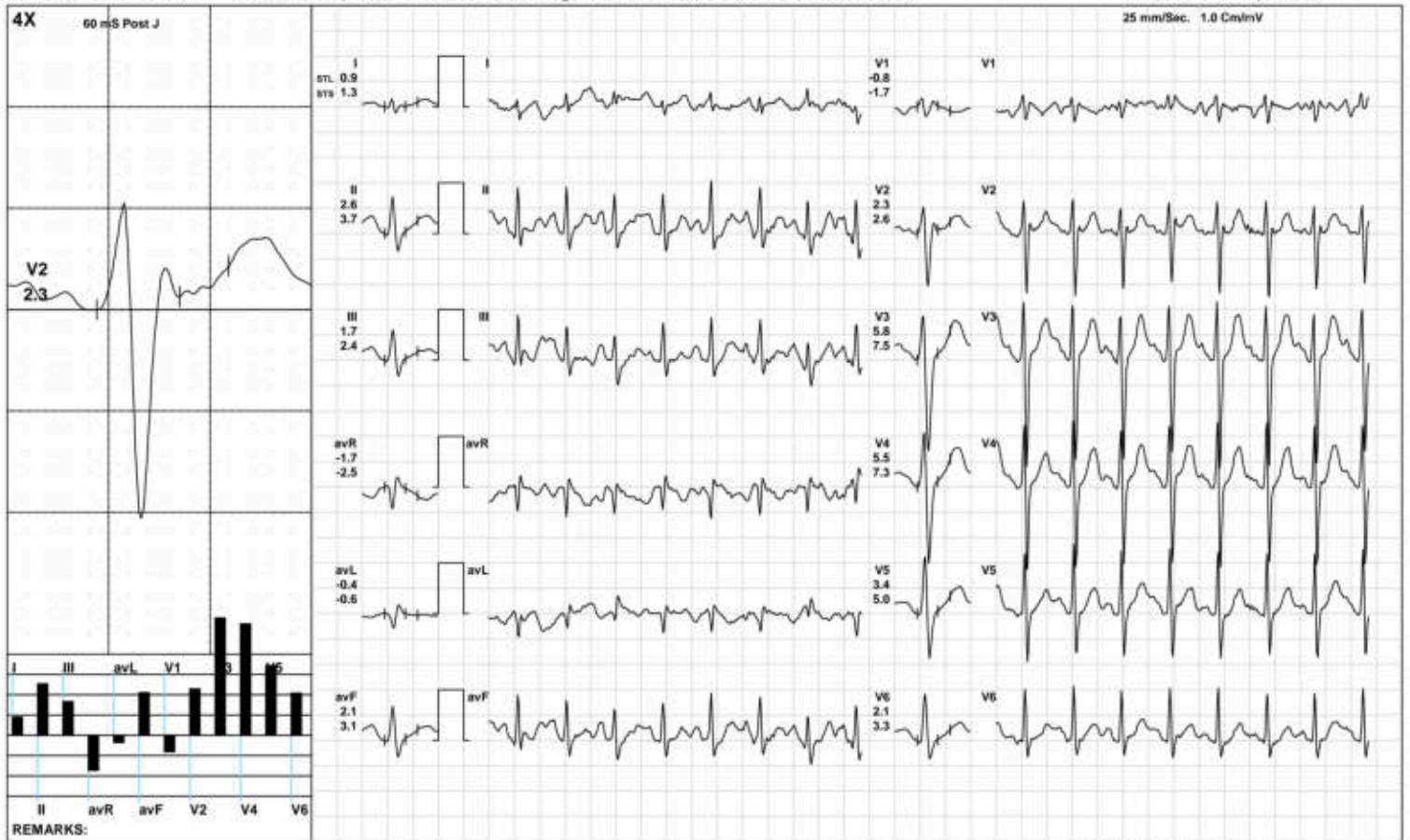

AAROGYAM DIAGNOSTIC S

Recovery(2:00)



3301 / RAHUL KUMAR / 31 Yrs / M / 173 Cms / 78 Kg / HR : 138

Date: 10-Nov-2024 11:54:39 AM METS: 1.0/ 138 bpm 73% of THR BP: 125/85 mmHg Raw ECG/ BLC On/ Notch On/ HF 0.05 Hz/LF 100 Hz

ExTime: 09:09 1.1 mph, 0.0%

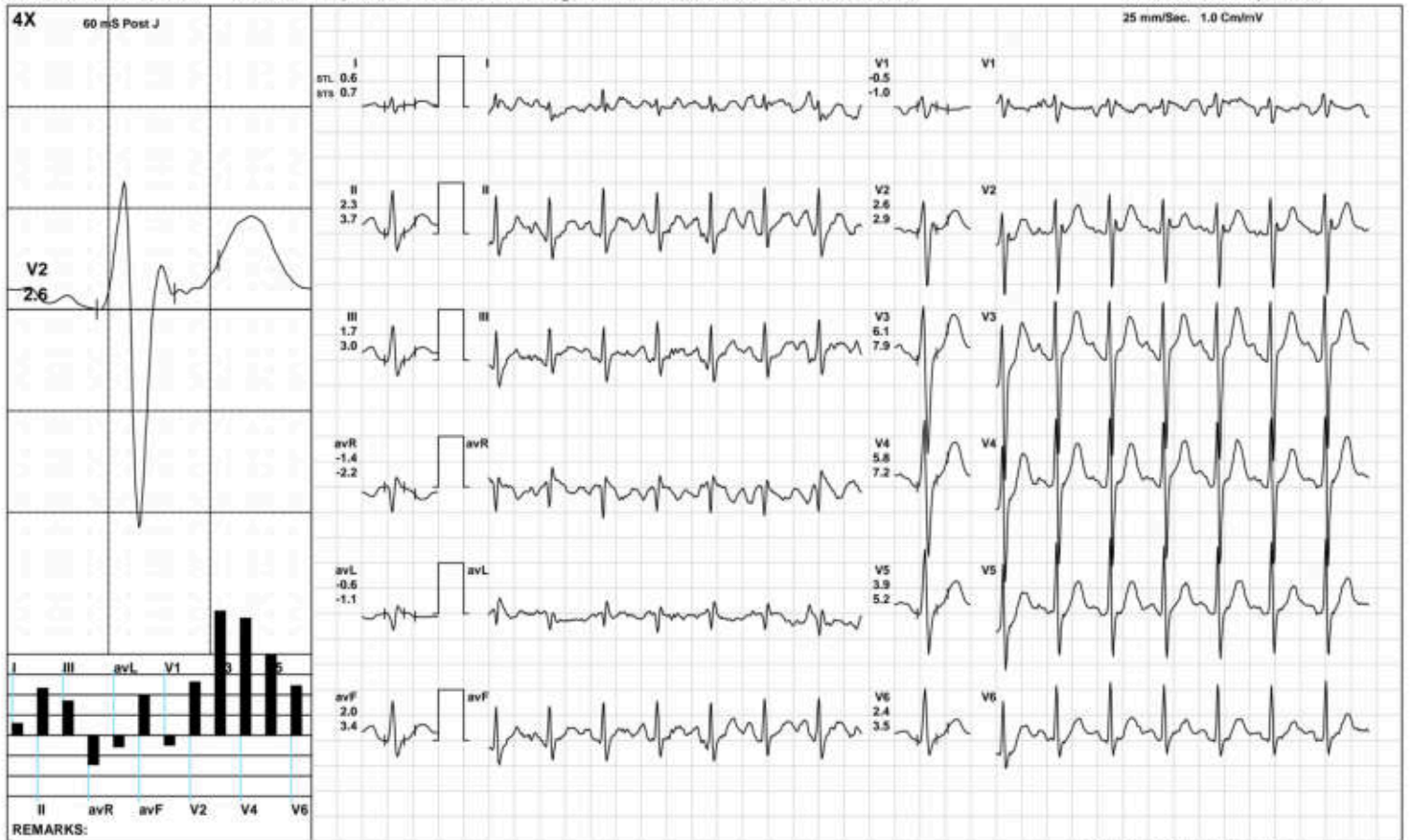

AAROGYAM DIAGNOSTIC S

Recovery(3:36)



3301 / RAHUL KUMAR / 31 Yrs / M / 173 Cms / 78 Kg / HR : 127

Date: 10-Nov-2024 11:54:39 AM METS: 1.0/ 127 bpm 67% of THR BP: 120/80 mmHg Raw ECG/ BLC On/ Notch On/ HF 0.05 Hz/LF 100 Hz

ExTime: 09:09 1.1 mph 0.0%

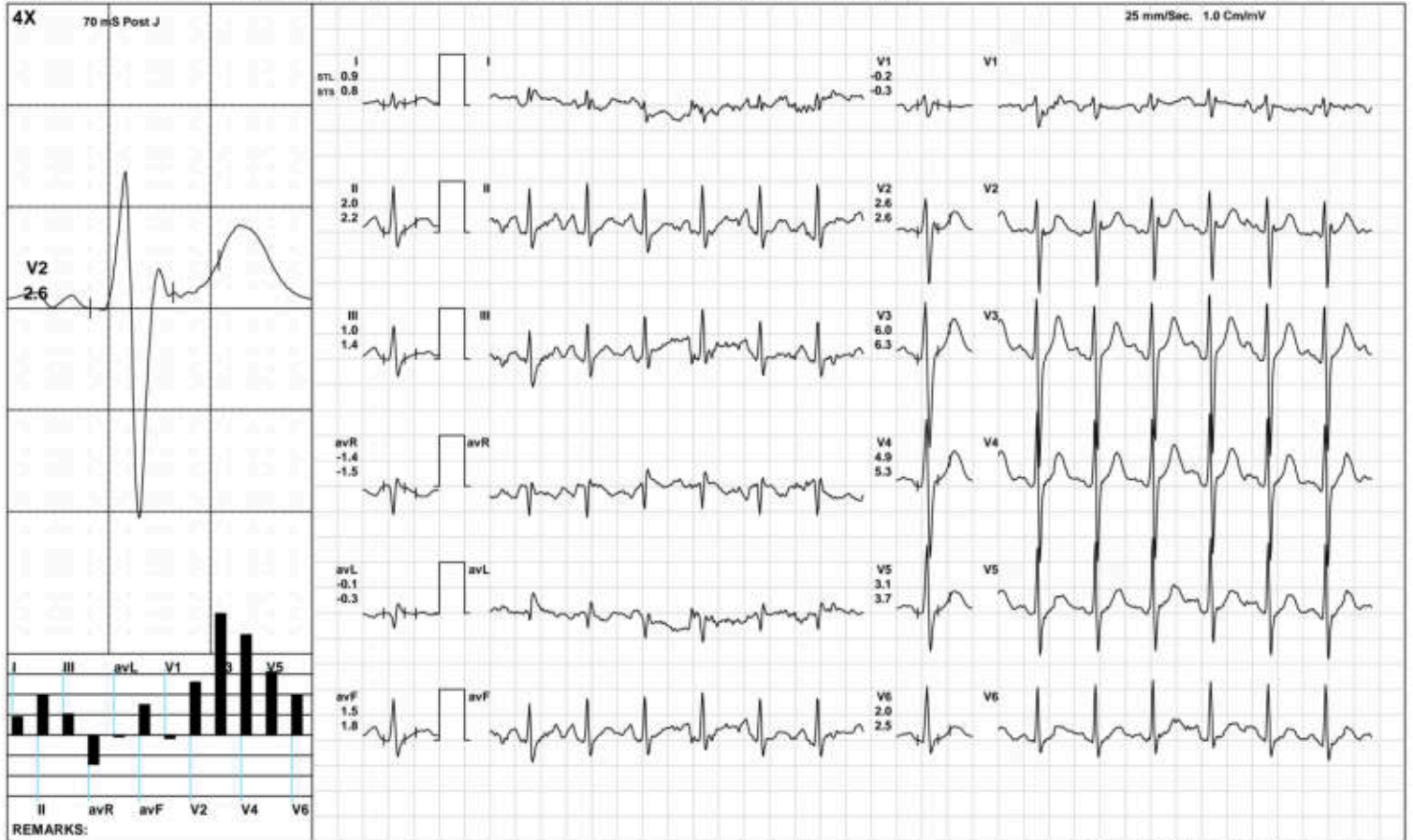

(GEM212170906)(R)Kardic by Allengers

AAROGYAM DIAGNOSTIC S

ST Measurements



3301 / RAHUL KUMAR / 31 Yrs / M / 173 Cms / 78 Kg / HR : 84

Date: 10-Nov-2024 11:54:39 AM

Protocol : BRUCE/

	I	II	III	avR	avL	avF	V1	V2	V3	V4	V5	V6	I	II	III	avR	avL	avF	V1	V2	V3	V4	V5	V6	STS(mv/sec)
STL(mm)Supine	1.2	3.3	2.1	-2.3	-0.4	2.7	-0.1	2.9	5.7	5.2	4.0	2.8	0.1	1.9	1.8	-1.0	-0.8	1.8	-0.6	1.9	4.3	4.2	3.2	2.2	
70 @mS Standing	1.2	3.3	2.1	-2.3	-0.4	2.7	-0.1	2.9	5.7	5.2	4.0	2.8	0.1	1.9	1.8	-1.0	-0.8	1.8	-0.6	1.9	4.3	4.2	3.2	2.2	
HV	1.2	3.3	2.1	-2.3	-0.4	2.7	-0.1	2.9	5.7	5.2	4.0	2.8	0.1	1.9	1.8	-1.0	-0.8	1.8	-0.6	1.9	4.3	4.2	3.2	2.2	
Warm Up	1.2	3.3	2.1	-2.3	-0.4	2.7	-0.1	2.9	5.7	5.2	4.0	2.8	0.1	1.9	1.8	-1.0	-0.8	1.8	-0.6	1.9	4.3	4.2	3.2	2.2	
ExStart	1.8	3.0	0.5	-2.4	-0.6	2.0	-2.6	1.6	4.0	3.6	6.4	1.0	5.8	4.4	-0.7	-5.1	-1.0	1.5	-4.8	-0.1	2.2	0.7	3.1	-0.6	
Stage 1	-4.5	-1.6	3.2	3.2	-4.1	0.8	-1.9	-0.8	0.1	0.0	1.2	-3.9	1.6	0.9	-0.1	-1.0	0.5	0.4	0.7	1.8	3.0	3.6	2.0	3.2	
Stage 2	0.7	0.6	-0.3	-0.7	0.6	0.2	-1.9	0.9	2.6	2.1	0.2	0.2	0.7	0.7	0.6	-0.5	-0.2	0.7	-1.9	1.7	4.0	4.1	2.6	1.7	
Stage 3	1.5	1.7	0.3	-1.5	0.9	1.0	-1.2	0.4	2.0	2.3	2.0	0.8	3.2	3.5	0.6	-3.2	0.9	2.0	-0.7	2.9	6.2	5.7	4.7	3.1	
PeakEx	-0.7	-1.1	0.0	1.2	-0.5	-0.5	-0.8	1.0	2.4	1.8	-0.3	-0.2	0.0	2.1	2.4	-0.7	-1.4	2.1	-0.9	1.7	5.3	5.6	3.7	2.4	
Recovery	0.9	2.6	1.7	-1.7	-0.4	2.1	-0.8	2.3	5.8	5.5	3.4	2.1	1.3	3.7	2.4	-2.5	-0.6	3.1	-1.7	2.6	7.5	7.3	5.0	3.3	
Recovery	0.6	2.3	1.7	-1.4	-0.6	2.0	-0.5	2.6	6.1	5.8	3.9	2.4	0.7	3.7	3.0	-2.2	-1.1	3.4	-1.0	2.9	7.9	7.2	5.2	3.5	
Recovery	0.8	1.7	1.0	-1.2	-0.2	1.4	0.1	2.6	6.0	5.2	3.1	1.8	1.6	2.2	0.7	-1.9	0.4	1.4	-0.5	2.5	6.4	5.3	3.6	2.3	

		I	II	III	avR	avL	avF	V1	V2	V3	V4	V5	V6
STI(μ Vs)	Supine	8.0	19.1	11.2	-13.6	-1.7	15.2	-0.4	16.6	31.8	29.3	22.5	16.2
	Standing	8.0	19.1	11.2	-13.6	-1.7	15.2	-0.4	16.6	31.8	29.3	22.5	16.2
	HV	8.0	19.1	11.2	-13.6	-1.7	15.2	-0.4	16.6	31.8	29.3	22.5	16.2
	Warm Up	8.0	19.1	11.2	-13.6	-1.7	15.2	-0.4	16.6	31.8	29.3	22.5	16.2
	ExStart	8.4	16.8	3.3	-12.6	1.5	12.6	-12.7	15.7	31.3	31.9	48.4	11.5
	Stage 1	-40.2	-15.7	25.9	28.6	-34.4	5.1	-16.1	-10.9	-7.2	-9.0	5.1	-38.7
	Stage 2	2.5	1.8	-2.5	-3.0	3.4	-0.4	-7.9	1.5	7.1	4.7	-3.3	-2.0
	Stage 3	1.7	2.4	-0.6	-2.6	4.5	0.9	-5.4	-4.6	-3.0	1.1	2.2	-1.4
	PeakEx	-3.8	-10.1	-4.6	8.3	-0.3	-6.3	-3.9	1.4	1.4	-2.0	-10.9	-7.0
	Recovery	2.8	8.4	5.7	-5.6	-1.1	7.0	-1.8	7.5	17.8	17.8	11.2	6.3
	Recovery	2.5	6.8	4.3	-4.6	-0.9	5.5	-2.0	8.9	20.2	20.6	13.9	7.8
	Recovery	1.9	6.8	5.5	-4.0	-2.2	6.1	1.5	12.2	27.3	23.9	13.8	7.7



3301 / RAHUL KUMAR / 31 Yrs / Male / 173 Cm / 78 Kg

Time (Min.)	HR (bpm)	PR Int (mS)	QRS Wid (mS)	QRS Axis (Deg.)	QTC (mS)	P(μV) (Max)	R(μV) (Max)	S(μV) (Min)	T(μV) (Max)	Min. J (μV)	Leads for (J & P.J)	Min. Post JRR Var (μV)	(%)	VEB (Counts)	Missed Beats (Counts)
00 : 30	103	208	70	35	438	-375	1246	-1694	746	-235	I	-210	0.00	0	0
01 : 00	111	176	80	63	470	319	1301	-1658	703	26	avL	-69	0.00	0	0
01 : 30	121	166	80	69	453	267	1234	-1710	645	-30	avL	-128	0.00	0	0
02 : 00	121	158	82	44	452	290	1260	-1728	569	-5	V1	-79	0.00	0	0
02 : 30	126	142	90	67	469	317	1297	-1726	609	25	V1	-43	0.00	0	0
03 : 00	126	146	88	90	463	752	1272	-1678	745	-104	avL	-142	0.00	0	0
03 : 30	128	126	38	100	450	16435	1280	-5661	16127	-5076	V5	-5924	0.00	0	0
04 : 00	132	154	80	100	449	329	1234	-1753	641	-3	I	-61	0.00	0	0
04 : 30	138	82	82	35	284	-524	1560	-1761	603	-123	avL	-179	0.00	0	0
05 : 00	144	136	66	64	424	267	1270	-1794	506	159	avL	-143	0.00	0	0
05 : 30	146	136	62	76	432	-620	1217	-1848	661	-31	avL	-138	0.00	0	0
06 : 00	143	132	62	71	438	-577	1214	-1809	677	-396	III	-128	0.00	0	0
06 : 30	146	130	66	13	433	483	1584	-1846	639	-445	avF	-187	0.00	0	0
07 : 00	156	124	66	62	300	240	1197	-1935	461	-279	V6	-161	0.00	0	0
07 : 30	162	120	64	66	307	-2335	1152	-2207	-2931	-497	V5	-93	0.00	0	0
08 : 00	169	116	68	121	153	3135	1227	-3072	3315	-2907	V6	-2861	0.00	0	0
08 : 30	168	96	-96	116	117	4125	1177	-3757	4232	-3813	V1	-3787	0.00	0	0
09 : 00	170	102	66	90	316	-392	1165	-1865	521	55	avL	-218	0.00	0	0
09 : 30	170	112	66	90	158	-3021	1145	-2972	-3061	-2313	V6	-2350	0.00	0	0
10 : 00	169	104	64	90	160	4184	1118	-3430	4585	-3192	V6	-3118	0.00	0	0
10 : 30	156	102	58	90	433	324	1214	-1897	764	47	V1	-70	0.00	0	0
11 : 00	149	124	58	75	308	340	1348	-1970	873	8	V1	-51	0.00	0	0
11 : 30	142	134	80	90	432	315	1351	-1899	884	19	avL	-47	0.00	0	0
12 : 00	133	142	80	79	437	308	1368	-1921	890	31	V1	-45	0.00	0	0
12 : 30	131	146	80	47	441	482	1673	-1878	960	-14	avL	-105	0.00	0	0



3301 / RAHUL KUMAR / 31 Yrs / Male / 173 Cm / 78 Kg

Time (Min.)	HR (bpm)	PR Int (mS)	QRS Wid (mS)	QRS Axis (Deg.)	QTC (mS)	P(μV) (Max)	R(μV) (Max)	S(μV) (Min)	T(μV) (Max)	Min. J (μV)	Leads for (J & PJ)	Min. Post J (μV)	JRR Var (%)	VEB (Counts)	Missed Beats (Counts)
13:00	129	150	80	83	450	311	1345	-1870	835	-42	V1	-23	0.00	0	0



ISO 9001 : 2015

AAROGYAM DIAGNOSTICS

(A UNIT OF CULPAM HEALTH CARE PVT.LTD.)

F-41, P.C. Colony, Opp. Madhuban Complex,
Near Malahi Pakari Chowk, Kankarbagh, Patna-20
9065875700
info@aarogyamdiagnostics.com
www.aarogyamdiagnostics.com

Name :- Rahul Kumar
Pt's ID :- 18/39884
Refd by :- Dr. Corp.

Age/Sex:-31Yrs/M
Date :10/11/24

Thanks for referral.

REPORT OF USG OF WHOLE ABDOMEN

- Liver** :- Mild enlarged in size(14.1cm) with normal echotexture. No focal or diffuse lesion is seen. IHBR are not dilated. PV is normal in course and calibre with echofree lumen.
- G. Bladder** :- It is normal in shape, size & position. It is echofree & shows no evidence of calculus, mass or sludge.
- CBD** :- It is normal in calibre & is echofree.
- Pancreas** :- Normal in shape, size & echotexture. No evidence of parenchymal / ductal calcification is seen. No definite peripancreatic collection is seen.
- Spleen** :- Normal in size (10.1cm)with normal echotexture. No focal lesion is seen. No evidence of varices is noticed.
- Kidneys** :- Both kidneys are normal in shape, size & position. Sinus as well as cortical echoes are normal. No evidence of calculus, space occupying lesion or hydronephrosis is seen.
Right Kidney measures 10.4cm and Left Kidney measures 10.0cm.
- Ureters** :- Ureters are not dilated.
- U. Bladder**:- It is echofree. No evidence of calculus, mass or diverticulum is seen.
- Prostate** :- Normal in size (10.8cc)& echotexture.
- Others** :- No ascites or abdominal adenopathy is seen.
No free subphrenic / basal pleural space collection is seen.

IMPRESSION:- *Mild Hepatomegaly.
Otherwise Normal Scan.*

Dr. Arun Kumar
MBBS, DMRD(Radio-Diagnosis)
Consultant Radiologist



Lab Facility : Unipath House, Besides Sahjanand College, Opp. Kamdhenu Complex, Panjarapole, Ambawadi, Ahmedabad-380015 Gujarat
 Phone: +91-79-49006800 | WhatsApp: 6356005900 | Email: info@unipath.in | Website: www.unipath.in
 Regd. Of- ce : 5th Floor, Doctor House, Nr. Parimal Garden, Ahmedabad-380006 Gujarat
 CIN: U85195GJ2009PLC057059



41104100150

TEST REPORT

Reg.No : 41104100150	Reg.Date : 11-Nov-2024 13:49	Collection : 11-Nov-2024 13:49
Name : RAHUL KUMAR		Received : 11-Nov-2024 13:49
Age : 31 Years	Sex : Male	Report : 11-Nov-2024 14:39
Referred By : AAROGYAM DIAGNOSTICS @ PATNA		Dispatch : 11-Nov-2024 15:00
Referral Dr : <input type="checkbox"/>	Status : Final	Location : 41 - PATNA

Test Name	Results	Units	Bio. Ref. Interval
THYROID FUNCTION TEST			
T3 (triiodothyronine), Total <small>CMIA</small>	1.42	ng/mL	0.70 - 2.04
T4 (Thyroxine), Total <small>CMIA</small>	8.17	µg/dL	4.6 - 10.5
TSH (Thyroid stimulating hormone) <small>CMIA</small>	1.877	µIU/mL	0.35 - 4.94

Sample Type: Serum

Comments:

Thyroid stimulating hormone (TSH) is synthesized and secreted by the anterior pituitary in response to a negative feedback mechanism involving concentrations of FT3 (free T3) and FT4 (free T4). Additionally, the hypothalamic tripeptide, thyrotropin-releasing hormone (TRH), directly stimulates TSH production. TSH stimulates thyroid cell production and hypertrophy, also stimulate the thyroid gland to synthesize and secrete T3 and T4. Quantification of TSH is significant to differentiate primary (thyroid) from secondary (pituitary) and tertiary (hypothalamus) hypothyroidism. In primary hypothyroidism, TSH levels are significantly elevated, while in secondary and tertiary hypothyroidism, TSH levels are low.

TSH levels During Pregnancy :

- First Trimester : 0.1 to 2.5 µIU/mL
- Second Trimester : 0.2 to 3.0 µIU/mL
- Third trimester : 0.3 to 3.0 µIU/mL

Reference : Carl A.Burtis,Edward R.Ashwood,David E.Bruns. Tietz Textbook of Clinical Chemistry and Molecular Diagnostics. 5th Edition. Philadelphia: WB Saunders,2012:2170

----- End Of Report -----

Dr. Rina Prajapati
 D.C.P. DNB (Path)
 G-21793

Dr. Razvin Somani

M.D. Pathology

Page 1 of 1 Reg. No.: G-51211

We are open 24 x 7 & 365 days