

Patient Name	KANCHAN KUMARI	Requested By	DR. HEALTH CHECKUP
MRN	20254168	Procedure Date	08.03.2025
Age/Sex	31 Y/ FEMALE	Reporting Date	08.03.2025

X-RAY CHEST PA VIEW

Result:

Both lung fields are clear.

Both hila are normal.

Both CP angles are normal.

Cardiac contour and size are within normal limits.

The bony rib cage is normal.

Soft tissues are normal.

IMPRESSION: NORMAL STUDY.

We regret typographical errors if any. Please contact us for correction.

(Please correlate clinically).



DR. ANUJ, MD
Consultant Radiologist.

Patient Name	KANCHAN KUMARI	Requested By	DR. HEALTH CHECKUP
MRN	20254168	Procedure Date	08.03.2025
Age/Sex	31 Y/ FEMALE	Reporting Date	08.03.2025

USG WHOLE ABDOMEN

Liver: The liver is normal in size ~ **12.9cm** and outline. It shows a uniform echopattern. No obvious focal or diffuse pathology is seen. The intra and extra hepatic biliary passage are not dilated. The portal vein is normal in calibre at the porta hepatis(10mm).

Gall bladder: The gall bladder is well distended shows few echogenic foci with comet tail artifact seen in the wall of GB.

CBD: The CBD is of normal caliber(3mm).

Pancreas: The pancreas is normal in size and echogenicity with distinct outline. No obvious focal lesion is seen.

Spleen: The spleen is normal in size ~ **9.4cm** and echogenicity.

Kidneys: Both kidneys were normal in position and measured as follows:

Right kidney measures 10.2 x 4.2cm.

Left kidney measures 9.8 x 5.2cm.

The renal cortical thickness and corticomedullary differentiation were adequate on both sides. No evidence of renal calculus or hydronephrosis seen on either side.

Urinary bladder: The urinary bladder is normal in size. Its wall shows a smooth outline. There is no evidence of any intraluminal or perivesical abnormality.

Uterus: The uterus is normal in size measuring 8.3 x 4.7 x 5.4cm. Its outline is smooth. It shows normal and endometrial echoes with no evidence of any mass lesion. No evidence of free fluid in the pouch of douglas. Endometrium measures 8.8mm. **IUCD in situ.**

Both ovaries are normal in size and show uniform parenchymal echogenicity and smooth outline. There is no evidence of any mass lesion arising from or within either ovary.

No evidence of ascites or lymphadenopathy seen.

No pleural effusion seen.

IMPRESSION:

- Features of GB wall cholesterosis.
- IUCD in situ.

(Please correlate clinically).



DR. JITENDRA KUMAR, (DMRD)
Sr. Consultant Radiologist.

Note: - We regret typographical errors if any. Please contact us for correction.

This report is not valid for medico-legal purpose

Typed By: AY

Samford Hospital, Kokar Chowk, Ranchi-834001, Jharkhand

☎ 9241926288 / 0651-7111888 ✉ Info@samfordhospital.com 🌐 www.samfordhospital.com

THIS REPORT IS NOT VALID FOR MEDICO LEGAL PURPOSES.

DEPARTMENT OF PATHOLOGY

Patient Name : Mrs. Kanchan Kumari
UHID : 20254168
Age/Sex : 31 yr 2 mo 7 D /F
Referred By : Dr. Self .
Status : Final

Investigation No : 20250310929
Requested Date : 08/03/2025 08:51AM
Collection Date : 08/03/2025 09:45AM
Reported Date : 08/03/2025



Blood Sugar (post parandial)(1465)

<u>Test</u>	<u>Result</u>	<u>Unit</u>	<u>Bio. Ref. Interval</u>
Blood Sugar (post parandial)(1465)	102	mg/dL	70-140

--- End Of Report ---

Result Entered By

Mr. Akash Ghosh

Mr. Sohni Kumar

Dr. Rajeev .

(M.D Pathologist)

**This is computer generated report, Hence does not require signature.

Department of Pathology

Patient Name : Mrs. Kanchan Kumari
UHID : 20254168
Age/Sex : 31 yr 2 mo 7 D /F
Referred By : Dr. Self .
Status : Final

Investigation No : 20250310937
Requested Date : 08/03/2025 08:51am
Collection Date : 08/03/2025 09:45am
Reported Date : 08/03/2025 11:44am



Haematology

Test	Result	Unit	Bio. Ref. Interval
ESR(ERYTHROCYTE SEDIMENTATION RATE)(1392) (Westergren)	10	mm at 1st hr	0-20
Complete Blood Count(CBC)(1394) (Hematology analyzer and microscopy)			
Test	Result	Unit	Bio. Ref. Interval
RBC Count	5.37	million/cumm	4.5-5.5
Hb Haemoglobin (1389)	16.2	gm/dl	12.0-15.0
HCT	48.6	%	40-50
MCV	89.8	Fl	80-100
MCH	30.2	Pg	27-32
MCHC	33.2	g/dl	32-36
Platelet Count (1395)	3.27	lac/cumm	1.50-4.50
RDW	12.2	%	11-14
TLC (Total Leucocyte Count)(1390)	7400	/cumm	4000 - 11000
DLC (Differential Leucocyte Count)(1391)			
Neutrophils	62	%	45-75
Lymphocytes	31	%	20-45
Eosinophils	03	%	1-6
Monocytes	04	%	2-10
Basophils	00	%	0-1

Result Entered By
Mr. Sarjeev Prasad

Ms. Madhu Kumari

Dr. Anubhuti Choudhary
(Consultant Pathologist)

**This is computer generated report, Hence does not require signature.

Department of Pathology

Patient Name : Mrs. Kanchan Kumari
UHID : 20254168
Age/Sex : 31 yr 2 mo 7 D /F
Referred By : Dr. Self .
Status : Final

Investigation No : 20250310928
Requested Date : 08/03/2025 08:51am
Collection Date : 08/03/2025 09:46am
Reported Date : 08/03/2025 12:08pm



Biochemistry

<u>Test</u>	<u>Result</u>	<u>Unit</u>	<u>Bio. Ref. Interval</u>
Blood Sugar (Fasting)(1465)	81	mg/dl	70-110
Creatinine(1447) (Modified Jaffe Kinetic)	0.7	mg/dl	0.6-1.5
Uric Acid(1455)	3.8	mg/dl	3.6 - 7.2
Blood Urea Nitrogen (BUN) (1446)	9.33	mg/dl	5-25
BUN / Creatinine Ratio	13.3		4.0-21.5
<u>LFT (Liver Function Test)(1513)</u>			
<u>Test</u>	<u>Result</u>	<u>Unit</u>	<u>Bio. Ref. Interval</u>
Serum Bilirubin (Total) (1456)	0.5	mg/dL	0.1-1.2
Serum Bilirubin (Direct)	0.2	mg/dL	0.0-0.3
Serum Bilirubin (InDirect)	0.3	mg/dL	0.2-0.8
SGPT (1475)	21	U/L	0-45
SGOT (1476)	24	U/L	5-40
Alkaline Phosphatase (ALP) (1494)	72	U/L	41-137
Total Protein	7.6	g/dl	6.0 - 8.0
Albumin (1461)	4.5	g/dl	3.7-5.3
Globulin	3.1	g/dl	2.3-3.6
A/G Ratio	1.5		1.2-1.8
GGT	23	U/L	1-94

Result Entered By
Mr. Sanjeev Prasad

Saij
Mr. Sudeep Oraon

Anubhuti
Dr. Anubhuti Choudhary
(Consultant Pathologist)

**This is computer generated report, Hence does not require signature.

Department of Pathology

Patient Name : Mrs. Kanchan Kumari
UHID : 20254168
Age/Sex : 31 yr 2 mo 7 D /F
Referred By : Dr. Self .
Status : Final

Investigation No : 20250310926
Requested Date : 08/03/2025 08:51am
Collection Date : 08/03/2025 09:45am
Reported Date : 08/03/2025 12:08pm



Biochemistry

Lipid Profile

(CHOD-POD)

Test	Result	Unit	Bio. Ref. Interval
Cholesterol(1463)	148	mg/dl	< 200
Triglycerides (1487)	130	mg/dl	< 150
HDL Cholesterol	48	mg/dl	40 - 60
LDL	74	mg/dl	60-130
VLDL Cholesterol	26	mg/dL	< 30

Immunology

THYROID PROFILE(1559)

(Chemiluminescence Assay(C.L.I.A))

Test	Result	Unit	Bio. Ref. Interval
T3	1.47	ng/mL	0.58 - 1.59
T4 (1561)	110.2	nmol/l	60 - 120
TSH (1562)	4.42	uIU/ml	0.50 - 5.50

Result Entered By
Mr. Sanjeev Prasad

Mr. Sudeep Oraon

Dr. Anubhuti Choudhary
(Consultant Pathologist)

**This is computer generated report, Hence does not require signature.

DEPARTMENT OF PATHOLOGY

Patient Name : Mrs. Kanchan Kumari
UHID : 20254168
Age/Sex : 31 yr 2 mo 7 D /F
Referred By : Dr. Self .
Status : Final

Investigation No : 20250310927
Requested Date : 08/03/2025 08:51AM
Collection Date : 08/03/2025 09:45AM
Reported Date : 08/03/2025



HbA1C(Glycosylated Haemoglobin)(1510)(HPLC)

Test Name	Result	Unit	Reference Range
HbA1c	4.4		4.5-6.5
Mean Plasma Glucose*	79.5	mg/dL	
Calculated			

Mean Plasma Glucose is based on estimated Average Glucose (eAG) value calculated according to National Glycohemoglobin Standardization Program (NGSP) criteria.

Reference Range (HBA1c)

Good control	: 4.5 - 6.4 %
Fair control	: 6.5 - 7.4 %
Poor control	: Above - 7.5 %

Note: Anaemia can lead to erroneous increase or decrease in HbA1C reading to misinterpretation of the disease condition, hence it might not be a reliable indicator to assist the glycaemic index.

Advice: Fructosamine test.

--- End Of Report ---

Result Entered By

Mr. Akash Ghosh

Ms. Madhu Kumari

Dr. Anubhuti Choudhary
(Consultant Pathologist)

**This is computer generated report, Hence does not require signature.

DEPARTMENT OF PATHOLOGY

Patient Name : Mrs. Kanchan Kumari
UHID : 20254168
Age/Sex : 31 yr 2 mo 7 D /F
Referred By : Dr. Self .
Status : Final

Investigation No : 20250310923
Requested Date : 08/03/2025 08:51am
Collection Date : 08/03/2025 09:45am
Reported Date : 08/03/2025



Blood Grouping and RH Typing(1418)

TEST NAME	RESULT
ABO	'O'
RH	Positive

--- End Of Report ---

Result Entered By
Sreen
Mr. Sanjeev Prasad

Mr. Ravi Kumar Prajapati

Dr. Anubhuti Choudhary
(Consultant Pathologist)

**This is computer generated report, Hence does not require signature.

DEPARTMENT OF PATHOLOGY

Patient Name : Mrs. Kanchan Kumari
UHID : 20254168
Age/Sex : 31 yr 2 mo 7 D /F
Referred By : Dr. Self .
Status : Final

Investigation No : 20250310934
Requested Date : 08/03/2025 08:51am
Collection Date : 08/03/2025 09:45am
Reported Date : 08/03/2025



Urine Routine Examination(1383)(Strip / Microscopy)

TEST NAME	RESULT	UNIT	REFERENCE RANGE
VOLUME	05 ml		
COLOUR	Straw		
APPEARANCE	Slightly Hazy		
SP GRAVITY	1.030		1.003 - 1.035
PH	6.0		4.7 - 7.5
PROTEIN	TRACE		NOT DETECTED
GLUCOSE	NOT DETECTED		NOT DETECTED
KETONE BODIES	NOT DETECTED		NOT DETECTED
BLOOD	DETECTED (+)		NOT DETECTED
BILIRUBIN	NOT DETECTED		NOT DETECTED
UROBILINOGEN	NOT DETECTED		NOT DETECTED
NITRITE	NOT DETECTED		NOT DETECTED
PUS CELLS	2 - 3	/HPF	0-5
EPITHELIAL CELLS	1 - 2	/HPF	0-5
RBC	6 - 8	/HPF	NOT DETECTED
CAST	NOT DETECTED		NOT DETECTED
CRYSTAL	NOT DETECTED		NOT DETECTED
BACTERIA	NOT DETECTED		NOT DETECTED

--- End Of Report ---

Result Entered By

Mr. Sarjeev Prasad

Ms. Madhu Kumari

Dr. Anubhuti Choudhary
(Consultant Pathologist)

**This is computer generated report, Hence does not require signature.

Patient: **Mr. Kanchari**
... **Kanchari** ...

Age: **31** M / F
... cm / ... kg

HR 65/min
Intervals: RR 923 ms
P 82 ms
PR 116 ms
QR5 80 ms
QT 366 ms
QTc 381 ms
Axis: P 27 °
QR5 39 °
T 28 °
P (II) 0.11 mV
S (U1) -1.19 mV
R (U5) 1.83 mV
Sokol. 3.05 mV

SINUS RHYTHM
OTHERWISE NORMAL ECG

UNCONFIRMED REPORT

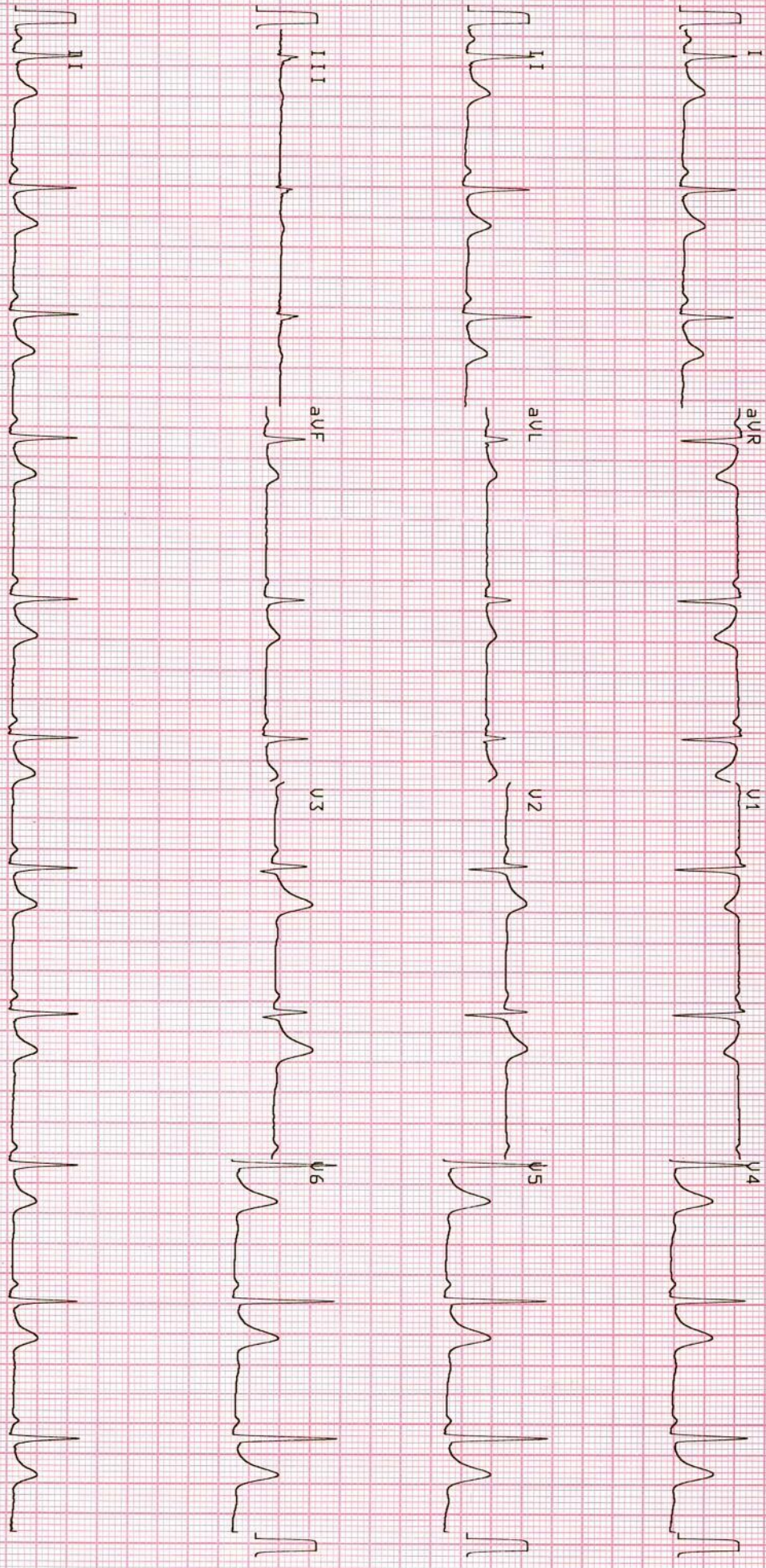

10 mm/mV

10 mm/mV

20254168 / KANCHAN KUMARI / 31 Yrs / F / 151 Cms / 54 Kg Date: 08-Mar-2025 Technician : ROHINI KUMARI Examined By:

Stage	Time	Duration	Speed(mph)	Elevation	METs	Rate	%THR	BP	RPP	PVC	Comments
Standing	00:05	0:05	00.0	00.0	01.0	079	42%	110/90	086	00	
Warm Up	00:15	0:10	00.0	00.0	01.0	079	42%	110/90	086	00	
ExStart	00:38	0:23	01.0	00.0	01.0	108	57%	110/90	118	00	
BRUCE Stage 1	03:38	3:00	01.7	10.0	04.7	129	68%	110/90	141	00	
PeakEx	06:02	2:24	02.5	12.0	06.6	170	90%	120/90	204	00	
Recovery	07:02	1:00	01.1	00.0	01.0	144	76%	130/90	187	00	
Recovery	08:02	2:00	00.0	00.0	01.0	112	59%	130/90	145	00	
Recovery	09:02	3:00	00.0	00.0	01.0	108	57%	130/90	140	00	
Recovery	10:02	4:00	00.0	00.0	01.0	102	54%	120/90	122	00	
Recovery	11:02	5:00	00.0	00.0	01.0	112	59%	120/90	134	00	
Recovery	11:27	5:26	00.0	00.0	01.0	110	58%	110/90	121	00	

REPORT

Sample Name: Stress Test Graded Exercise Treadmill

Description: To rule out to CAD.

INDICATIONS: To rule out to CAD.

PROCEDURE DONE: Graded exercise treadmill stress test.

STRESS ECG RESULTS: The patient was stressed by continuous graded treadmill testing for Exercise Time 05:25 Mins. of the standard Bruce protocol.

The initial HR was recorded as 78 bpm, and the maximum predicted Target Heart Rate 189.

The Test was completed because of **TARGET HEART RATE ACHIEVED**.

CONCLUSIONS:

1. Stress test is **NEGATIVE** for ischemia.
2. Good functional capacity.
3. Blood pressure response to exercise is normal.



Dr. Farhan Shikoh

Doctor : DR. MD.FARHAN SHIKOH