



ಭಾರತ ಸರ್ಕಾರ
Government of India

ಭಾರತೀಯ ಏಕೀಕೃತ ಗುರುತು ಪ್ರಾಧಿಕಾರ
Unique Identification Authority of India

ನೋಂದಣಿ ಸಂಖ್ಯೆ Enrolment No.: 0648/16375/00988

To
ಜಗನ್ನಾಥ ಬಿಂದು
Jagginna Swathi Bindhu
D/O APPANNA
4-104/1
Sutchiyenagar
PIDINGOYYI
Rajahmundry Rural
East Godavari Andhra Pradesh - 533107
7981993732

Signature valid

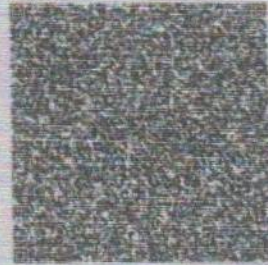

ನಿಮ್ಮ ಆಧಾರ್ ಸಂಖ್ಯೆ / Your Aadhaar No. :

4355 7828 7073

VID : 9106 2685 3757 3110

ನನ್ನ ಆಧಾರ್, ನನ್ನ ಗುರುತು



ಭಾರತ ಸರ್ಕಾರ
Government of India

Issue Date: 20/04/2012



ಜಗನ್ನಾಥ ಬಿಂದು
Jagginna Swathi Bindhu
ಜನ ದಿನಾಂಕ/DOB: 02/08/1994
FEMALE

Dr. M.S. CHOUDARY, MBBS,DLO,MS
Regd. No: 9747 (A.P. Med. Council)
MAGANT RAPSH DIAGNOSTICS
D.No. 102
Sri Ranga heights, Ground Floor
Kaleswara Rao Road, Governorpet
VIJAYAWADA-520 002, Ph: 6664639

4355 7828 7073

VID : 9106 2685 3757 3110

ನನ್ನ ಆಧಾರ್, ನನ್ನ ಗುರುತು

J. Swathi Bindhu

Dr. M.S. Choudary

CERTIFICATE OF MEDICAL FITNESS

This is to certify that I have conducted the clinical examination

Of (Name) J. SWATHI BINDU 30/F on (Date) 18-10-2024

After reviewing the medical history and on clinical examination it has been found that he/she is

	Tick
<input checked="" type="checkbox"/> Medically Fit	<input checked="" type="checkbox"/>
<ul style="list-style-type: none"> • Fit with restrictions/recommendations <p>Though following restrictions have been revealed, in my opinion, these are not impediments to the job.</p> <p>1.....</p> <p>2.....</p> <p>3.....</p> <p>However the employee should follow the advice/medication that has been communicated to him/her.</p> <p>Review after _____</p>	
<ul style="list-style-type: none"> • Currently Unfit. Review after _____ Recommended _____ • Unfit 	
<ul style="list-style-type: none"> ❖ Physically Challenge Status (Yes/NO) <input checked="" type="checkbox"/> _____ ○ If Yes, Need Details Description _____ 	

Dr. M.S. Choudary
 Medical Officer
 Clinic Name & Address

J. Swathi Bindu

Dr. M.S. CHOUDARY, MBBS,DLO,MS
 Regd. No: 9747 (A.P. Med. Council)
 MAGANTI CLINIC, CARSH DIAGNOSTICS
 D.No: 29 3 20, Plot No: 102
 Sri Ranga Heights, Ground Floor
 Kaleswara Rao Road, Governorpet
 VIJAYAWADA-520 002. Ph: 6664639

MER- MEDICAL EXAMINATION REPORT

Date of Examination	18-10-2024		
NAME	J. SWATHI BINDU		
AGE	30	Gender: F	
HEIGHT(cm)	151	WEIGHT(kg): 53	BMI: 21
B.P.	120/80		
ECG	NORMAL		
X Ray	NORMAL		
WEAR GLASSES RE 2 - 0.25 Vision Checkup: NORMAL →		Left Eye	Right Eye
	Distance Vision:	6/6	6/6
	Near Vision:	M/6	M/6
	Color Vision:	NORMAL	
ENT / Audiometry Checkup	NORMAL		
Present Ailments	NO		
Details of Past ailments (If Any)	NIL		
Comments / Advice : She /He is Physically Fit	FIT		
H/O 19/4/2016 - LSCS 25/4/2022 - LSCS + TUBECTOMY S ^u HEALTHY SCAR <p style="text-align: right;">GOOD HEALTH</p>			

J. Swathi Bindu

M. S. Choudary

Signature with Stamp of Medical Examiner

Dr. M.S. CHOUDARY, MBBS, DLO, MS
 Regd. No: 9747 (A.P. Med. Council)
 MAGANTI CLINIC, ADAPATI DIAGNOSTICS
 D.No: 29-3-2018 No: 102
 Sri Ranga Heights, Ground Floor
 Kaleswara Rao Road, Governorpet
 VIJAYAWADA-520 002. Ph: 6664639



ADARSH DIAGNOSTICS

ISO 9001 : 2015 CERTIFIED

D.No. 29-3-23, Flat No : 102, Opp. I.V. Palace Road, Sri Ranga Heights,
Ground Floor, Kaleswara Rao Road, Governorpet,
VIJAYAWADA - 520 002. © (0866) 6664639, Fax : 2431916

BOB

Name of the life to be Assured:- J.SWATHI BINDHU Age:-30/F

BLOOD EXAMINATION REPORT

FASTING BLOOD SUGAR(FBS):	78 mg%	(N.VALUE:60 – 100 mg%)
POST PRANDRLAL BLOOD SUGAR:	126 mg%	(N.VALUE:60-150 mg%)
S.CHOLESTEROL	: 172 mg%	(N.VALUE:130 – 250 mg%)
S.TRIGLY CERIDES	: 124 mg%	(N.VALUE:UP TO 175 mg%)
HDL	: 43.0 mg%	(N.VALUE:35 – 55 mg%)
V L D L	: 21.6 mg%	(N.VALUE: UP TO 30 mg%)
LDL	: 109.2	(N.VALUE:UP TO 150 mg%)
UREA	: 24 mg%	(N.VALUE:10 – 50 mg%)
BUN	: 15 mg%	(N.VALUE:08 – 20 mg%)
S.CREATININE	: 0.8 mg%	(N.VALUE:0.5 – 1.6 mg%)
S.PROTEINS	: 6.9 gms%	(N.VALUE:6.0 – 8.0 gms%)
ALBUMIN	: 4.4 gms%	(N.VALUE:3.5 – 5.6 gms%)
GLOBULIN	: 2.5 gms%	(N.VALUE:2.0 – 3.6 gms%)
A.G. RATIO	: 1.76	
S.URIC ACID	: 5.4 mg%	(N.VALUE:2.5 – 7.0 mg%)
S.BILIRUBIN	: 0.7 mg%	(N.VALUE: 0.2 – 1.2 mg%)
DIRECT BILIRUBIN	: 0.1 mg%	(N.VALUE:0.0 – 0.2 mg%)
INDIRECT BILIRUBIN	: 0.6 mg%	
S G O T	: 20 IU/ML	(N.VALUE:8 – 35 IU/ML)
S G P T	: 24 IU/ML	(N.VALUE:13 – 40 IU/ML)
S.ALKLINE PHOSPHATESE	: 8.0 KA UNITES	(N.VALUE:4 – 11 KA UNITES)
GGTP	: 13.2 IU/ML	(N.VALUE:4 – 24 IU/ML)
Hbs Ag	: NEGATIVE(-VE)	

Dated at Vijayawada on the 18TH day of October 2024

(Pathologist/Dr.Inchrge)

ADARSH DIAGNOSTICS

D.No: 29-3-23, Flat No: 102
SRI RANGA HEIGHTS, GROUND FLOOR
Kaleswara Rao Road, Governorpet
VIJAYAWADA-520 002. Ph: 6664639

X-RAY, ECG, E.E.G. PATHOLOGICAL, SEROLOGICAL, BIO-CHEMICAL, IMMUNOASSAY, BLOOD BANK,
TREAD- MILL STRESS TEST : ULTRA SOUND SCAN WITH 2-D ECHO CARDIOGRAPHY, HOLTER RECORD,
AUDIOMETRY AND 24 HOURS AMBULANCE, ENDOSCOPY



ADARSH DIAGNOSTICS

ISO 9001 : 2015 CERTIFIED

D.No. 29-3-23, Flat No : 102, Opp. I.V. Palace Road, Sri Ranga Heights,
Ground Floor, Kaleswara Rao Road, Governorpet,
VIJAYAWADA - 520 002. © (0866) 6664639, Fax : 2431916

BOB

Name of the life to be Assured:- J.SWATHI BINDHU Age:-30/F

URINE EXAMINATION REPORT

MACROSCOPY

QUANTITY	:	8.5ML
APPEARANCE	:	CLEAR
COLOUR	:	PALE YELLOW
SP GRAVITY	:	1.022
REACTION	:	ACIDIC

CHEMICAL

BILE SALTS	:	NEGATIVE(-VE)
BILE PIGEMENTS	:	NEGATIVE(-VE)
UROBILINOGEN	:	NORMAL
ACETONE	:	NEGATIVE(-VE)
OCCULT BLOOD	:	NEGATIVE(-VE)
ALBUMIN	:	NIL
URINE SUGAR	:	NIL

MICRO

R B C	:	NIL
CAST	:	NIL
PUS CELLS	:	4-6/HPF
E P CELLS	:	1-2/HPF
CRYSTALS	:	NIL
BACTERIA	:	NIL

Dated at Vijayawada on the 18TH day of October 2024

M. Sree

(Pathologist/Dr.Incharge)

ADARSH DIAGNOSTICS

D.No: 29-3-23, Flat No: 102

SRI RANGA HEIGHTS - GROUND FLOOR

Kaleswara Rao Road, Governorpet

VIJAYAWADA - 520 002. © (0866) 6664639

X-RAY, ECG, E.E.G, PATHOLOGICAL, SEROLOGICAL, BIO-CHEMICAL, IMMUNOASSAY, BLOOD BANK,
TREAD-MILL STRESS TEST : ULTRA SOUND SCAN WITH 2-D ECHO CARDIOGRAPHY, HOLTEN RECORD,
AUDIOMETRY AND 24 HOURS AMBULANCE, ENDOSCOPY



ADARSH DIAGNOSTICS

ISO 9001 : 2015 CERTIFIED

D.No. 29-3-23, Flat No : 102, Opp. I.V. Palace Road, Sri Ranga Heights,
Ground Floor, Kaleswara Rao Road, Governorpet,
VIJAYAWADA - 520 002. © (0866) 6664639, Fax : 2431916

BOB

Name of the life to be Assured:- J.SWATHI BINDHU Age:-30/F

BLOOD EXAMINATION REPORT

TEST	CBC	RESULT	NORMAL .RANGE
HAEMOGLOBIN(HGB)	:	11.0 gm%	(12.0 – 16.0 g/100ml)
P C V (HAEMATOCRIT)	:	33.8 gm%	(36 - 48 %)
MCV	:	81.12 CU.MM	(76 - 92 CU MM)
MCH	:	25.14 MM.G	(27 - 32 MM G)
MCHC	:	30.3 %	(30 - 35 %)
RDW	:	NORMAL	
M P V	:	NORMAL	
INDICES	:	NORMAL	
T R B C	:	3.86 miil/cumm	(3.9 – 6.5miil/cumm)
PLATELET COUNT	:	2.4 lakhs/c.mm	(1.5 - 4.0 lakhs/c.mm)
T W B C	:	7,900 cells/cumm	(4,000-10,000cells/cumm)
DIFFERENTIAL COUNT			
NEUTROPHILS	:	60 %	(40 - 74 %)
LYMPHOCYTES	:	33 %	(20 - 45%)
EOSINOPHILS	:	06 %	(2 - 06 %)
MONOCYTES	:	01 %	(00 - 02 %)
BASOPHILS	:	---	(< 1%)
E S R	:	34 mm/ 1st hour	(02 - 12mm/1 st hour)
GROUP	:	"B"	
RH TYPE	:	POSITIVE(+VE)	

Dated at Vijayawada on the 18TH day of October 2024

(Pathologist/Dr.Incharge)

ADARSH DIAGNOSTICS

D.No: 29-3-23, Flat No: 102
SRI RANGA HEIGHTS, GROUND FLOOR
Kaleswara Rao Road, Governorpet
VIJAYAWADA-520 002. Ph. 6664639

X-RAY, ECG, E.E.G. PATHOLOGICAL, SEROLOGICAL, BIO-CHEMICAL, IMMUNOASSAY, BLOOD BANK,
TREAD- MILL STRESS TEST : ULTRA SOUND SCAN WITH 2-D ECHO CARDIOGRAPHY, HOLTER RECORD,
AUDIOMETRY AND 24 HOURS AMBULANCE, ENDOSCOPY



ADARSH DIAGNOSTICS

ISO 9001 : 2015 CERTIFIED

D.No. 29-3-23, Flat No : 102, Opp. I.V. Palace Road, Sri Ranga Heights,
Ground Floor, Kaleswara Rao Road, Governorpet,
VIJAYAWADA - 520 002. © (0866) 6664639, Fax : 2431916

BOB

Name of the life to be Assured:- J.SWATHI BINDHU Age:-30/F

BLOOD EXAMINATION REPORT

GLYCOSYLATED HEMOGLOBIN TEST :HbA1c
(MEAN BLOOD GLUCOSE LEVEL FOR THE LAST 2 MONTHS)

RESULT : 5.4 %

INTERPRETATION OF TEST

HbA1c	%OF GLUCOSE CONTROL
>10 %	POOR
9% - 10 %	FAIR
8% - 9%	GOOD
7% - 8%	CONTROL
6% - 7 %	NEAR NORMAL
<6	NON DIABETIC

Dated at Vijayawada on the 18TH day of October 2024

(Pathologist/DR.Incharge)

ADARSH DIAGNOSTICS
D.No: 29-3-23, Flat No: 102
SRI RANGA HEIGHTS, GROUND FLOOR
Kaleswara Rao Road, Governorpet
VIJAYAWADA-520 002. Ph: 6664639

X-RAY, ECG, E.E.G. PATHOLOGICAL, SEROLOGICAL, BIO-CHEMICAL, IMMUNOASSAY, BLOOD BANK,
TREAD- MILL STRESS TEST : ULTRA SOUND SCAN WITH 2-D ECHO CARDIOGRAPHY, HOLTER RECORD,
AUDIOMETRY AND 24 HOURS AMBULANCE, ENDOSCOPY



ADARSH DIAGNOSTICS

ISO 9001 : 2015 CERTIFIED

D.No. 29-3-23, Flat No : 102, Opp. I.V. Palace Road, Sri Ranga Heights,
Ground Floor, Kaleswara Rao Road, Governorpet,
VIJAYAWADA - 520 002. © (0866) 6664639, Fax : 2431916

BOB

Name of the life to be Assured:- J.SWATHI BINDHU Age:-30/F

BLOOD EXAMINATION REPORT

T3 (N.VALUE)	:	164 ng/dl 70 – 204 ng/dl)
T4 (N.VALUE)	:	7.6 ug/dl 5.5 -11.0ug/dl)
THYROID STIMULATING HORMONE TSH (N.VALUE)	:	2.46uIU/ml 0.35-5.50 uIU/ml)

Dated at Vijayawada on the 18TH day of October 2024

(Pathologist/Dr.Inchrge) *M. See*

ADARSH DIAGNOSTICS

D.No: 29-3-23, Flat No: 102
SRI RANGA HEIGHTS, GROUND FLOOR
Kaleswara Rao Road, Governorpet
VIJAYAWADA-520 002. Ph: 6664639



ADARSH DIAGNOSTICS

ISO 9001 : 2015 CERTIFIED

D.No. 29-3-23, Flat No : 102, Opp. I.V. Palace Road, Sri Ranga Heights,
Ground Floor, Kaleswara Rao Road, Governorpet,
VIJAYAWADA - 520 002. © (0866) 6664639, Fax : 2431916

BOB

Name of the life to be Assured :- J.SWATHI BINDHU

Age:- 30/F

ECG REPORT

RATE	:	69bpm
RHYTHM	:	SINUS
P	:	NORMAL
P R INTERVAL	:	128ms
Q R S INTERVAL	:	82ms
S T SEGEMENT	:	ISO ELECTRIC
T WAVES	:	NORMAL
Q WAVES	:	NIL
HYPERTRPHY	:	NO
Q T	:	400ms
Q R S AXIS	:	30Deg
IMPRESSION	:	NORMAL ECG

Dated at Vijayawada on the 18TH day of OCTOBER 2024

CONSULTANT CARDIOLOGIST

Dr. MAGANTI S.V.R.K.V. PRASAD

M.B.B.S;PGDHS;DC(CARDIOLOGY)

Regd.No:14414 (A.P.MED.COUNCIL)

CONSULTANT CARDIOLOGIST

MAGANTI CLINIC

VIJAYAWADA.

X-RAY, ECG, E.E.G. PATHOLOGICAL, SEROLOGICAL, BIO-CHEMICAL, IMMUNOASSAY, BLOOD BANK,
TREAD- MILL STRESS TEST : ULTRA SOUND SCAN WITH 2-D ECHO CARDIOGRAPHY, HOLTER RECORD,
AUDIOMETRY AND 24 HOURS AMBULANCE, ENDOSCOPY

Rate 69 . Sinus rhythm.....normal P axis, V-rate 50- 99
 PR 128 . Low voltage, precordial leads.....precordial leads <1.0mV
 QRSD 82
 QT 400
 QTc 429

--AXIS--
 P 36
 QRS 30
 T 33
 12 Lead; Standard Placement

- OTHERWISE NORMAL ECG -

Requested by: BOB
 Unconfirmed Diagnosis

S. Swathi Bindhu

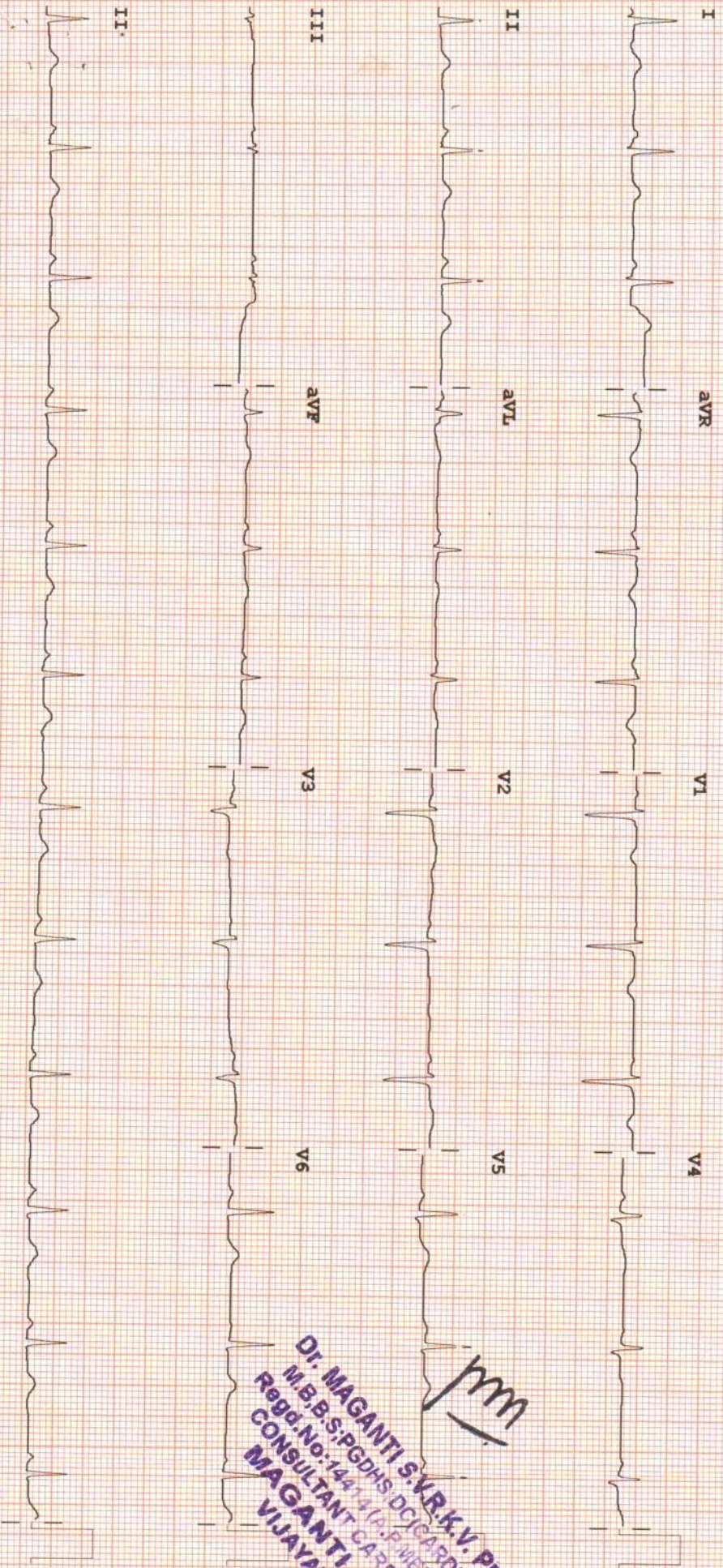

pmm
 DR. MAGANTI S.V.R.K.V. PRASAD
 M.B.B.S.PGDHIS(DC) (CARDIOLOGY)
 Regd.No:14474 (A.P.MED.COUNCIL)
 CONSULTANT CARDIOLOGIST
 MAGANTI CLINIC
 VIJAYAWADA.

Device: Speed: 25 mm/sec Limb: 10 mm/mV Chest: 10.0 mm/mV
 F 60~ 0.15-100 Hz PH100B CL P2



ADARSH DIAGNOSTICS

ISO 9001 : 2015 CERTIFIED

D.No. 29-3-23, Flat No : 102, Opp. I.V. Palace Road, Sri Ranga Heights,
Ground Floor, Kaleswara Rao Road, Governorpet,
VIJAYAWADA - 520 002. © (0866) 6664639, Fax : 2431916

BOB

Name of the life to be Assured :- J.SWATHI BINDHU

Age:- 30/F

X-RAY CHEST PA VIEW

CARDIAC SIZE IS NORMAL.

LUNG FIELDS ARE CLEAR

BOTH HILA ARE NORMAL

C.P ANGLES ARE CLEAR

NO BONY LESION

IMPRESSION: NORMAL STUDY

Dated at Vijayawada on the 18TH day of OCTOBER 2024

CONSULTANT RADIOLOGIST/Dr.Incharge

DR. G. PRASADA RAO

MBBS, DMRC

Reg. No: 17266

Consulting Radiologist

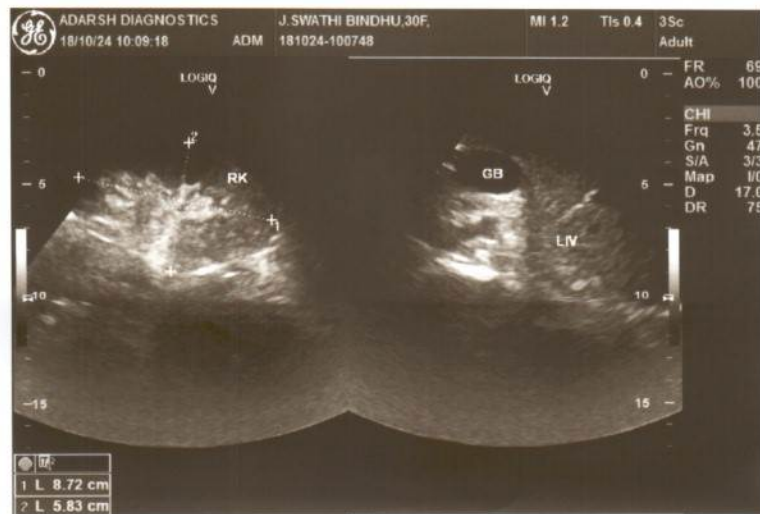
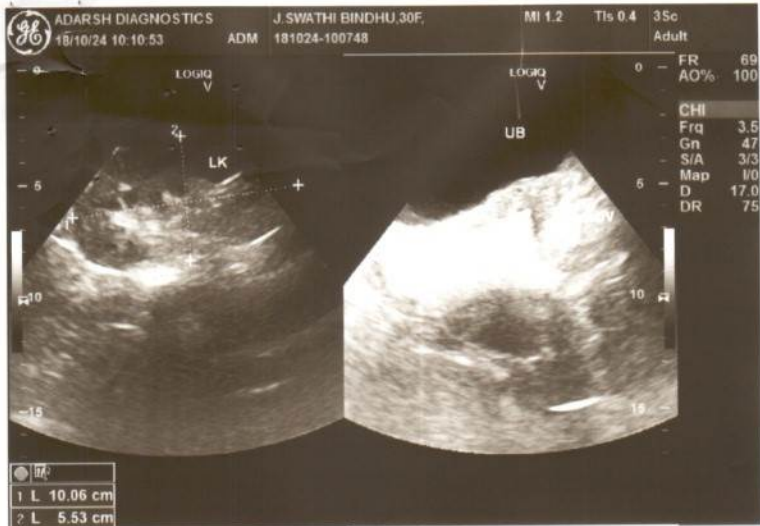



ADARSH DIAGNOSTICS

ISO 9001 : 2015 CERTIFIED

D.No. 29-3-23, Flat No : 102, Opp. I.V. Palace Road, Sri Ranga Heights,
Ground Floor, Kaleswara Rao Road, Governorpet,
VIJAYAWADA - 520 002. © (0866) 6664639, Fax : 2431916

BOB

NAME: J.SWATHI BINDU
REF. Dr.

DATE: 18/10/2024
AGE: 30 ; SEX: F

ULTRASONOGRAM OF TOTAL ABDOMEN

LIVER

- : NORMAL LIVER WITH NORMAL HOMOGENIC ECHOIC PRANCHYMAL ECHOTEXTURE NORMAL IN SIZE. NO MASS OR CYST IN LIVER. NO DILATATION OF INTRA HEPATIC BILIARY RADICLES
- GALL BLADDER : NORMAL. NO CALCULI. NO MASS LESION
PANCREAS : NORMAL. NO CALCULI. NO MASS LESION.
C B D : NORMAL. NO CALCULI.
PORTAL VEIN : NORMAL
SPLEEN : NORMAL WITH HOMOGENOUS PARENCHYMAL ECHOTEXTURE
- DIAPHRAGM : BOTH DOMES MOVING WELL WITH RESPIRATION. NO SUB DIAPHRAGMATIC PATHOLOGY.
- RIGHT KIDNEY : SIZE 8.7 X 5.8 CMS. NORMAL IN SIZE AND ECHOPATTERN, C.M.D MAINTAINED. PCS NORMAL, NO CALCULI
NO HYDRONEPHROSIS. URETER NOT DILATED.
- LEFT KIDNEY : SIZE 10.0 X 5.5 CMS. NORMAL IN SIZE AND ECHOPATTERN. C.M.D. MAINTAINED. PCS NORMAL. NO CALCULI
NO HYDRONEPHROSIS. URETER NOT DILATED.
- URINARY BLADDER : NORMAL. NO CALCULI. NO MASS LESION.
- UTERUS : NORMAL IN SIZE SHAPE FOR THE AGE (MULTI PAROUS) THICK ENDOMETRIAL ECHO
NO MASS LESION
- RT.OVARY : NORMAL IN SIZE & SHAPE WITH FEW SMALL FOLLICLES
- LT.OVARY : NORMAL IN SIZE & SHAPE WITH FEW SMALL FOLLICLES
- OTHERS : NIL
- IMPRESSION : NORMAL STUDY
FOR CLINICAL CORRELATION

DR. INCHARGE

ADARSH DIAGNOSTICS

D.No: 29-3-23, Flat No: 102
SRI RANGA HEIGHTS, GROUND FLOOR
Kaleswara Rao Road, Governorpet
VIJAYAWADA-520 002. Ph: 6664639

X-RAY, ECG, E.E.G. PATHOLOGICAL, SEROLOGICAL, BIO-CHEMICAL, IMMUNOASSAY, BLOOD BANK,
TREAD- MILL STRESS TEST : ULTRA SOUND SCAN WITH 2-D ECHO CARDIOGRAPHY, HOLTHER RECORD,
AUDIOMETRY AND 24 HOURS AMBULANCE, ENDOSCOPY

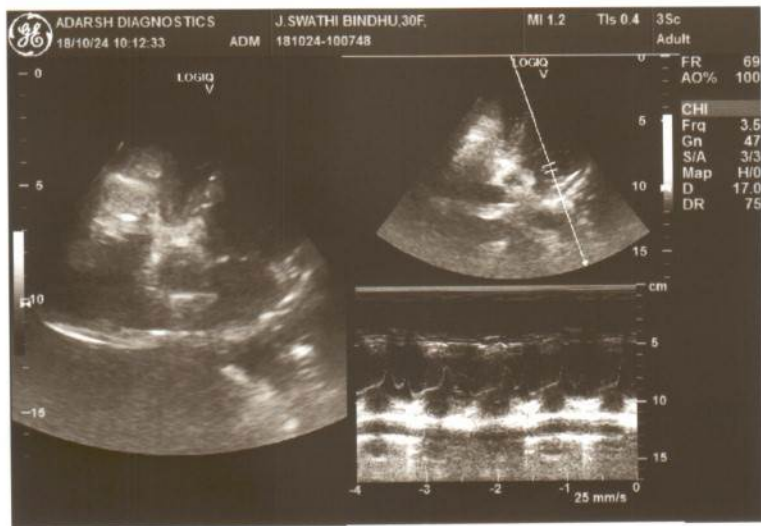
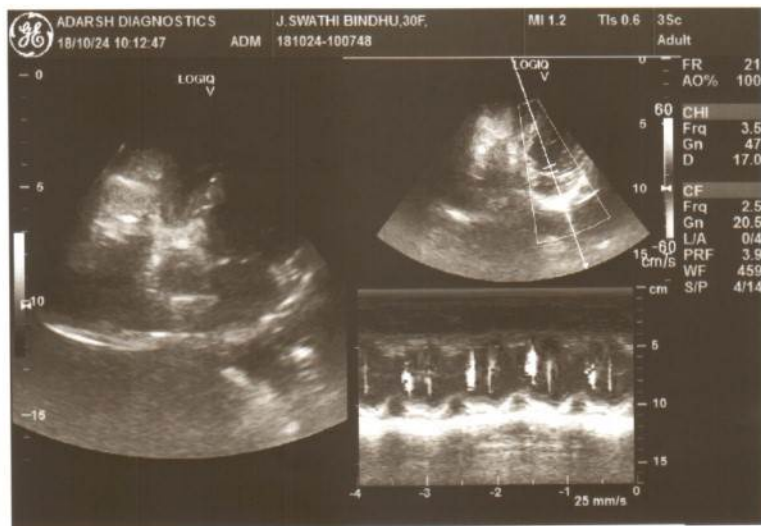
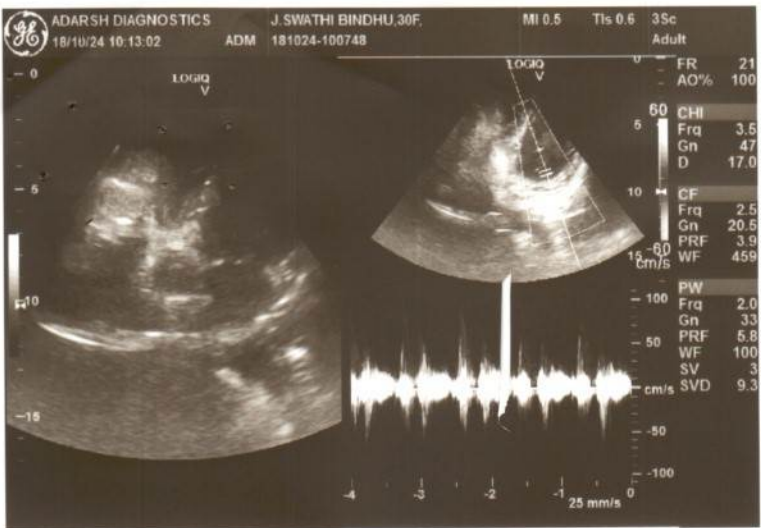



ADARSH DIAGNOSTICS

ISO 9001 : 2015 CERTIFIED

D.No. 29-3-23, Flat No : 102, Opp. I.V. Palace Road, Sri Ranga Heights,
Ground Floor, Kaleswara Rao Road, Governorpet,
VIJAYAWADA - 520 002. © (0866) 6664639, Fax : 2431916

BOB

Name of the life to be Assured:- J.SWATHI BINDHU Age:-30/F

2 - D ECHOCARDIOGRAPHY

AORTA : 2.8 CM LEFT ATRIUM: 3.3 CMS
LEFT VENTRICLE : 4.8X 2.8 CM IVS: 1.0CM LVPW :0.9 CMS
LVEF:63%
MITRAL VALVE : NORMAL
AORTIC VALVE : NORMAL
TRICUSPID VALVE : NORMAL
PULMONARY VALVE : NORMAL
RIGHT ATRIUM : NORMAL
RIGHT VENTRICLE : NORMAL
PULMONARY ARTERY : NORMAL
PERICARDIUM : NORMAL
IAS : INTACT
IVS : INTACT
OTHERS : NIL
DOPPLER STUDY : MV :E<A /NO TR
AJV:1.0M/SEC PJV:1.1M/SEC
IMPRESSION : NO RWMA
GOOD LV FUNCTION (EF :63%)
NORMAL SIZED CHAMBERS.

Dated at Vijayawada on the 18TH day of October 2024

CONSULTANT CARDIOLOGIST
Dr. MAGANTI S.V.R.K.V. PRASAL
M.B.B.S;PGDHS;DC(CARDIOLOGY)
Regd.No:14414 (A.P.MED.COUNCIL)
CONSULTANT CARDIOLOGIST
MAGANTI CLINIC
VIJAYAWADA.

X-RAY, ECG, E.E.G. PATHOLOGICAL, SEROLOGICAL, BIO-CHEMICAL, IMMUNOASSAY, BLOOD BANK,
TREAD- MILL STRESS TEST : ULTRA SOUND SCAN WITH 2-D ECHO CARDIOGRAPHY, HOLTER RECORD,
AUDIOMETRY AND 24 HOURS AMBULANCE, ENDOSCOPY