

## Tests included in this Package

- Blood Glucose (Post Prandial)
- Liver Profile
- Kidney Profile
- Lipid Profile
- HbA1c
- CBC
- Urine Sugar PP
- Urine Sugar Fasting
- Blood Group
- Blood Glucose (Fasting)
- ESR
- Thyroid Profile
- Pap Smear
- TMT OR 2D ECHO (Any 1) Chosen By Candidate
- Chest X-ray
- ECG
- USG Whole Abdomen
- Mammography//Sonomammography
- General Physician Consultation
- Eye Check-up Consultation
- Dental Consultation
- Gynae Consultation
- Dietician Consultation

email ID → apprehend - life 2000@yahoo.com

**NAME : SHALLU BANSAL**

**AGE/SEX : 41 Y/M**

**DATE : 05 .03.2025**

Height	Weight	BP	BMI
163 cm	65 kg	124/82 mmHg	24.5
<b>HABITS</b>	SMOKING : NO ALCOHOL : NO DRUGS : NO		

**Family History: -**

- Asthma : NO
- Diabetes : NO
- TB : NO
- Cancer : Mother has food pipe cancer (2008)
- Heart Disease : NO
- HTN : NO
- Thyroid : NO
- BP : NO

**Personal History: :**

- Pleurisy : NO
- Rheumatic : NO
- Acquired deformity : NO
- Accident : NO
- Operated : GB REMOVED (2014)
- Psychosomatic history : NO
- Diabetes : NO
- Thyroid : NO
- BP : NO
- TB : NO
- Asthma : NO
- Present history : NO

Eye / Vision	DISTANCE VISION		NEAR VISION		COLOUR VISION	GLASSES
	RT Eye	LT Eye	RT Eye	LT Eye		
	6/6	6/6	N/6	N/6	NORMAL	NO

Signature of Medical Examiner: Charu Kohli

**DR. CHARU KOHLI**  
CONSULTANT MBBS  
10-5383



Ms. SHALLU BANSAL  
ID : 577  
AGE/SEX : 40/F  
RECORDED : 5-3-2025 10:01

RATE : 73 BPM  
B.P. : 100/62 mmHg

DR. CHARU KOHLI CLINIC

SUPINE  
PRETEST

*by*  
DR. D. R. RAJIV  
MBBS, MD  
DMC-48748  
CONSULTANT CARDIOLOGIST

ST @ 10mm/mV  
80ms Post

RAW ECG - WML

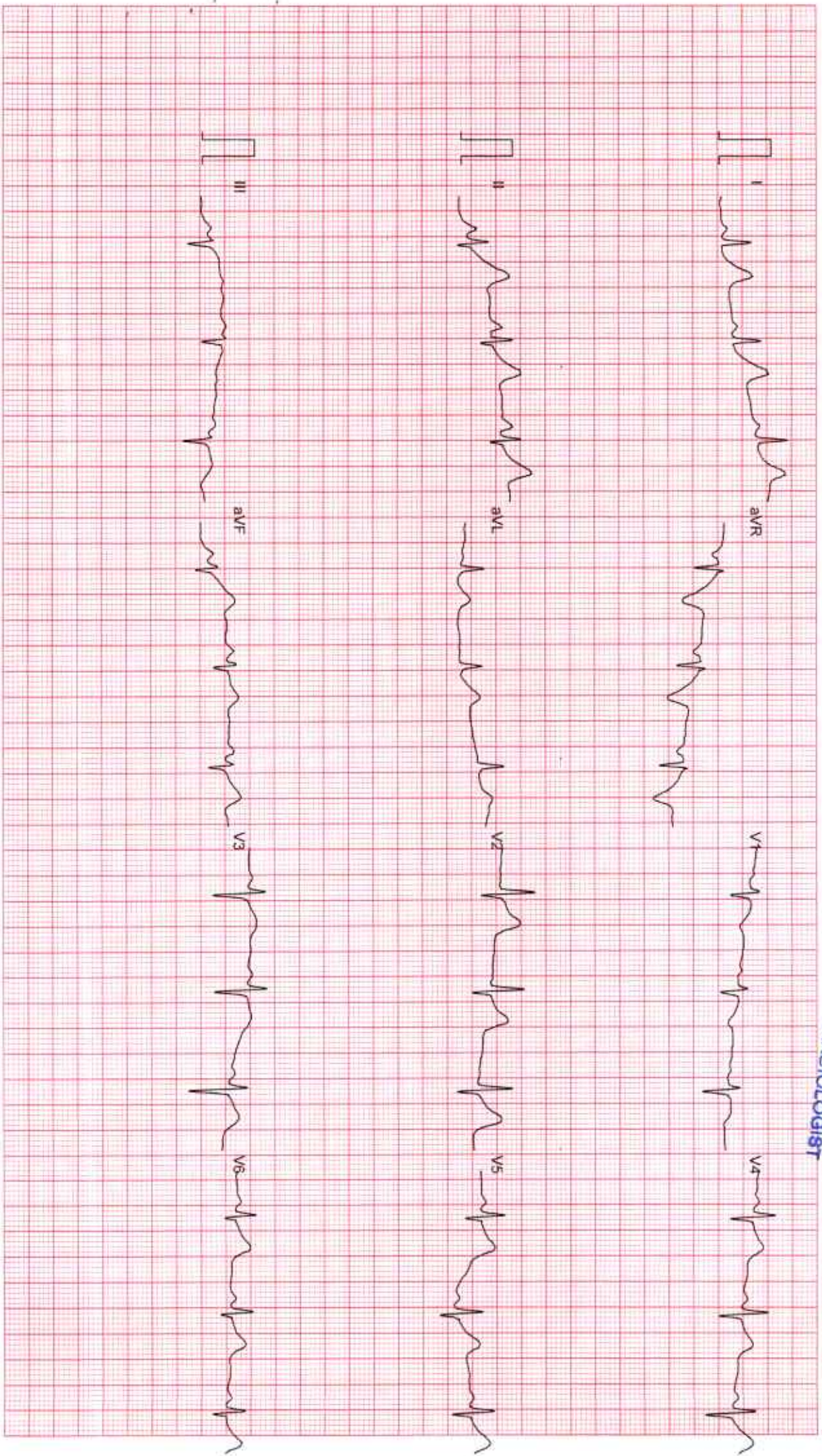

Filtered

25mm/sec 10mm/mV

CardiCom, INDIA Ph., 091-731-2620740, TeleFax: 091-731-2431214



# DR. CHARU KOHLI CLINIC

C-234, DEFENCE COLONY, NEW DELHI

MS. SHALLU BANSAL

Age : 40/F

Recorded : 5-3-2025 10:01

Ref. by :

Indication :

ID : 577  
H/W : 163/65

TREADMILL TEST SUMMARY REPORT

Protocol: BRUCE

History:

Medication :

*Charu Kohli*  
DR. D. R. RAJIV  
MBBS, MD  
DMC-46748  
CONSULTANT CARDIOLOGIST

PHASE	PHASE TIME	STAGE TIME	SPEED (Km/Hr.)	GRADE (%)	H.R. (BPM)	B.P. (mmHg)	RPP X100	II	ST LEVEL (mm) V2	V5	METS
SUPINE											
HYPERVENT	0:37	0:37			73	100/62	73	1.1	1.5	0.7	
VALSALVA					76	100/62	76	1.1	1.6	1.1	
STANDING					81	100/62	61	0.8	1.6	1.0	
					68	100/62	68	0.9	1.4	0.9	
STAGE 1	2:59	2:59	2.70	10.00	90	108/62	97	1.2	2.0	1.0	4.80
STAGE 2	5:59	2:59	4.00	12.00	108	114/62	123	0.5	1.3	0.9	7.10
STAGE 3	8:59	2:59	5.40	14.00	112	120/64	134	0.5	1.0	0.8	10.00
STAGE 4	11:59	2:59	6.70	16.00	139	134/64	186	0.4	1.7	1.2	14.00
STAGE 5	14:59	2:59	8.00	18.00	191	144/66	217	1.2	3.0	1.8	20.00
STAGE 6	15:29	0:29	8.80	20.00	160	144/66	230	0.7	2.3	2.0	20.00
PEAK EXERCISE	15:32	0:32			162	144/66	233	0.7	2.3	2.0	20.00
RECOVERY	2:59	2:59			90	110/62	99	-0.1	1.1	0.3	
RECOVERY	5:59	5:59			84	100/62	84	0.3	1.3	0.3	
<b>RESULTS</b>											
Exercise Duration			15:32 Minutes								
Max Heart Rate			162 bpm, 90% of target heart rate 180 bpm								
Max Blood Pressure			144/66 mmHg								
Max Work Load			20.00 METS								
Reason of Termination											
<b>IMPRESSIONS</b>											
<p><i>good exercise tolerance. Negative for ACS with no paroxysmal of exercise</i></p>											
<p>Cardiologist</p>											
<p><i>Charu Kohli</i> DR. D. R. RAJIV MBBS, MD DMC-46748 CONSULTANT CARDIOLOGIST</p>											



Ms. SHALLU BANSAL

I.D. : 577

AGE/SEX : 40/F

RECORDED : 5-3-2026 10:01

DR. CHARU KOHLI CLINIC

SUPINE  
PRETEST

RATE : 73 BPM  
B.P. : 100/62 mmHg

ST @ 10mm/mV  
80ms PostJ

LINKED MEDIAN

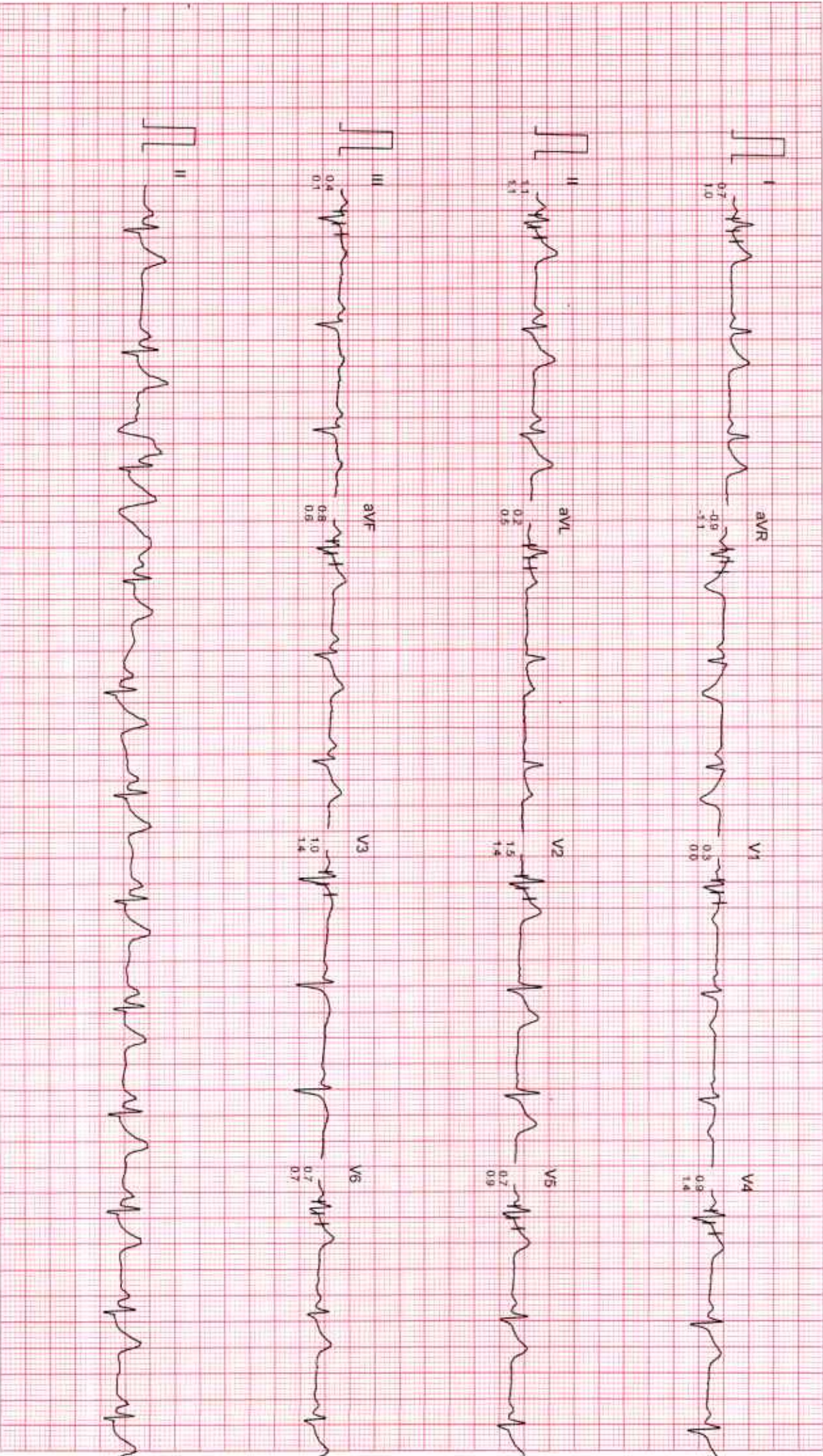

Filtered

Computer Corrected Baseline

25mm/sec 10mm/mV

CardiCom, INDIA Ph. 091-731-2620740, TeleFax: 091-731-2431214



SPIRO EXCEL 1.1  
Ms. SHALLU BANSAL  
ID : 577  
AGE/SEX : 40/F  
RECORDED : 5-3-2025 10:01

RATE : 76 BPM  
B.P. : 100/62 mmHg

DR. CHARU KOHLI CLINIC

HYPERVENTILATION  
PRETEST  
STAGE TIME : 0:37

ST @ 10mm/mv  
80ms PostJ

LINKED MEDIUM

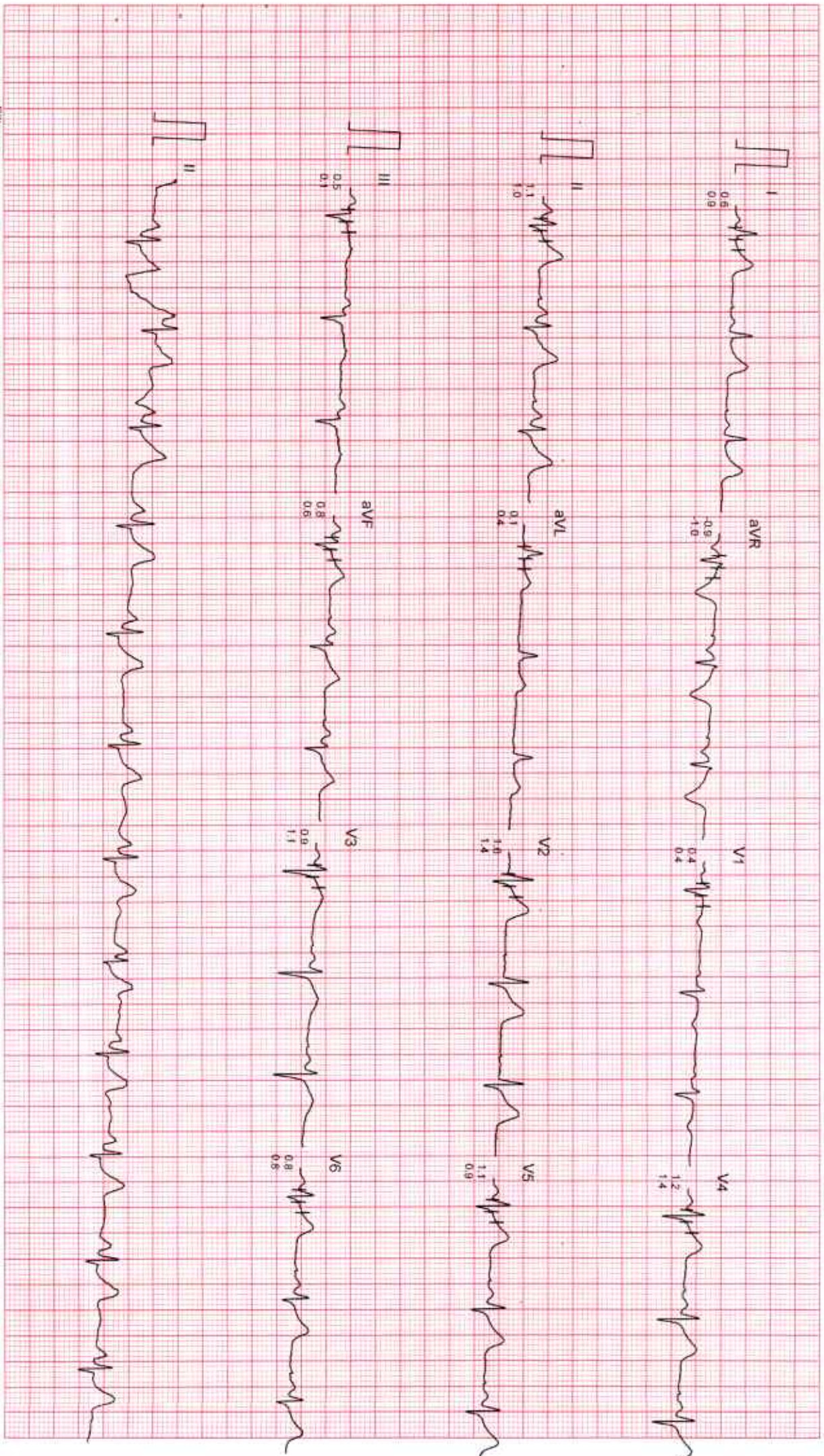

Filtered

Computer Corrected Baseline

25mm/sec 10mm/mv

CardiCom, INDIA Ph. no. 8 754 8888



Ms. SHALLU BANSAL  
I.D. : 577  
AGE/SEX : 40/F  
RECORDED : 5-3-2025 10:01

RATE : 61 BPM  
B.P. : 100/62 mmHg

DR. CHARU KOHLI CLINIC

VALSALVA  
PRETEST

ST @ 10mm/mV  
80ms PostU

LINKED MEDIUM

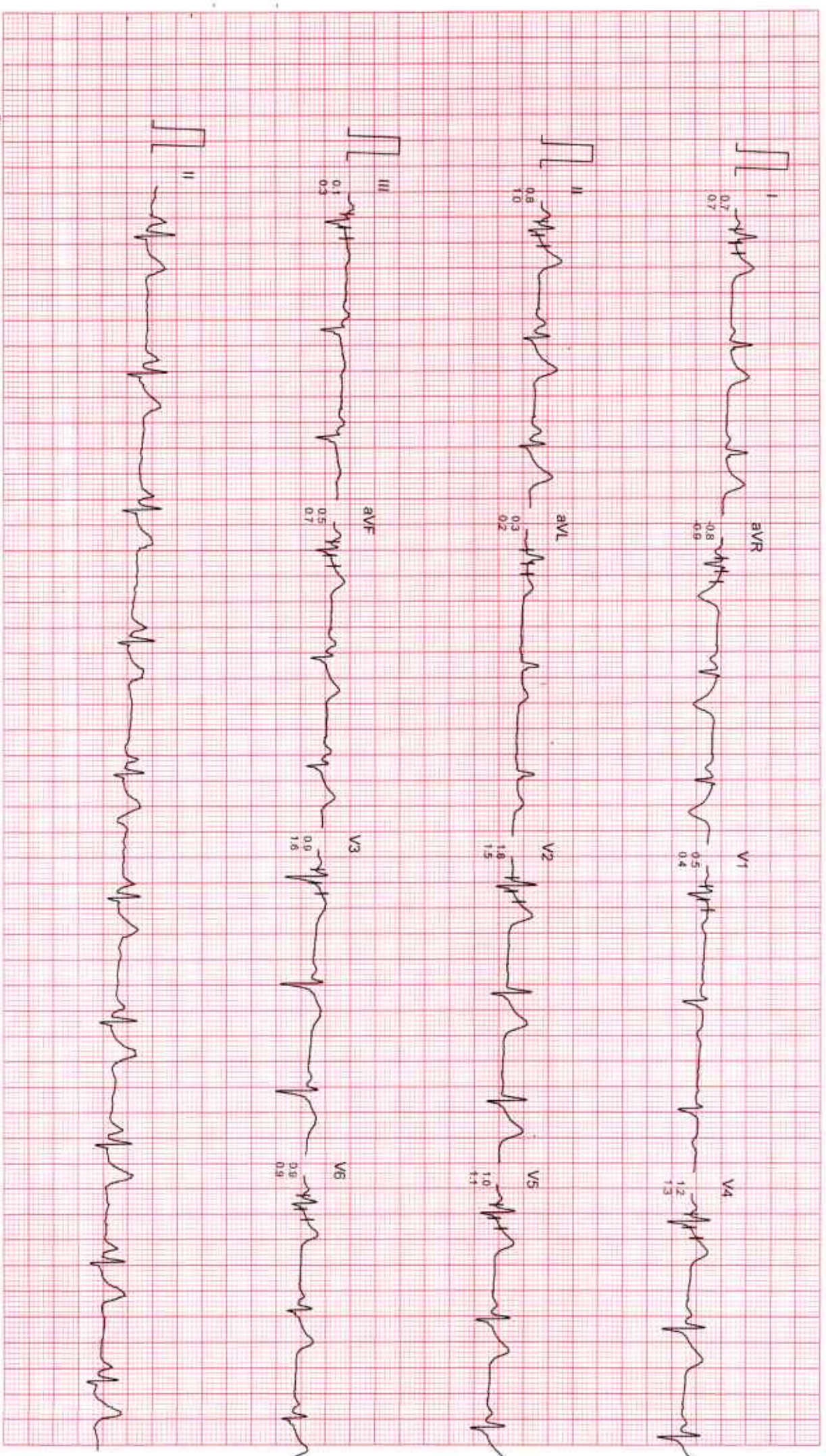

Filtered

Computer Corrected Baseline

25mm/sec 10mm/mV

CardiCom, INDIA Ph. 091-731-2620740, TeleFax: 091-731-2620740



Ms. SHALLU BANSAL

ID : 577

AGE/SEX : 40/F

RECORDED : 5-3-2025 10:01

DR. CHARU KOHLI CLINIC

STANDING  
PRETEST

RATE : 68 BPM  
B.P. : 100/62 mmHg

ST @ 10mm/mV  
80ms PostJ

LINKED MEDIUM

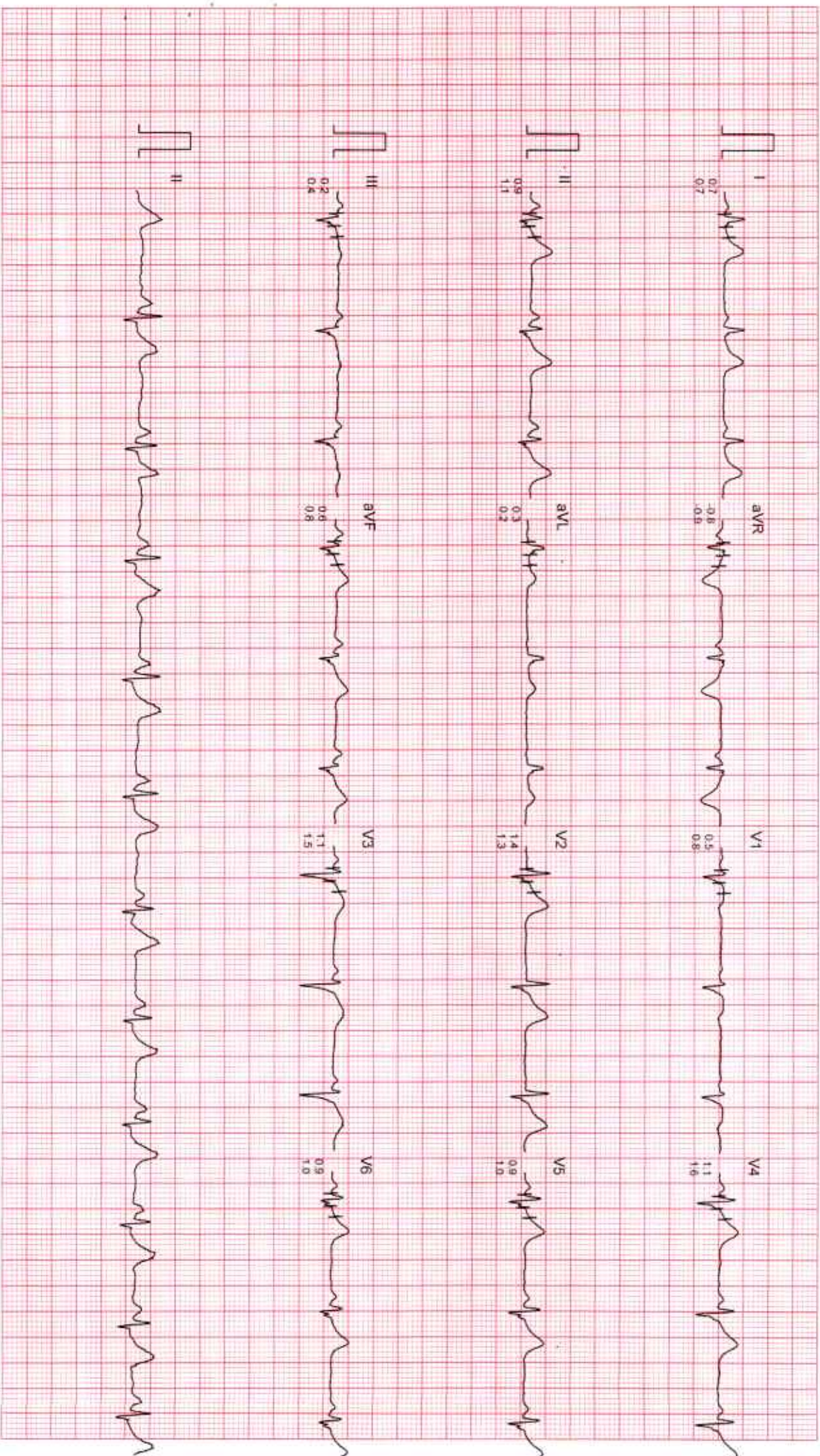

Filtered

Computer Corrected Baseline

25mm/sec 10mm/mV

CardiCom, (INDIA) Ph. 091-731-2620740, TeleFax: 091-731-2431214



MS. SHALLU BANSAL

ID : 577  
AGE/SEX : 40/F  
RECORDED : 5-3-2025 10:01

RATE : 90 BPM  
B.P. : 108/62 mmHg

DR. CHARU KOHLI CLINIC

BRUCE  
EXERCISE 1  
PHASE TIME : 2:59  
STAGE TIME : 2:59

ST @ 10mm/mV  
80ms PostJ  
SPEED : 2.7 Km./Hr.  
GRADE : 10.0 %

LINKED MEDIUM

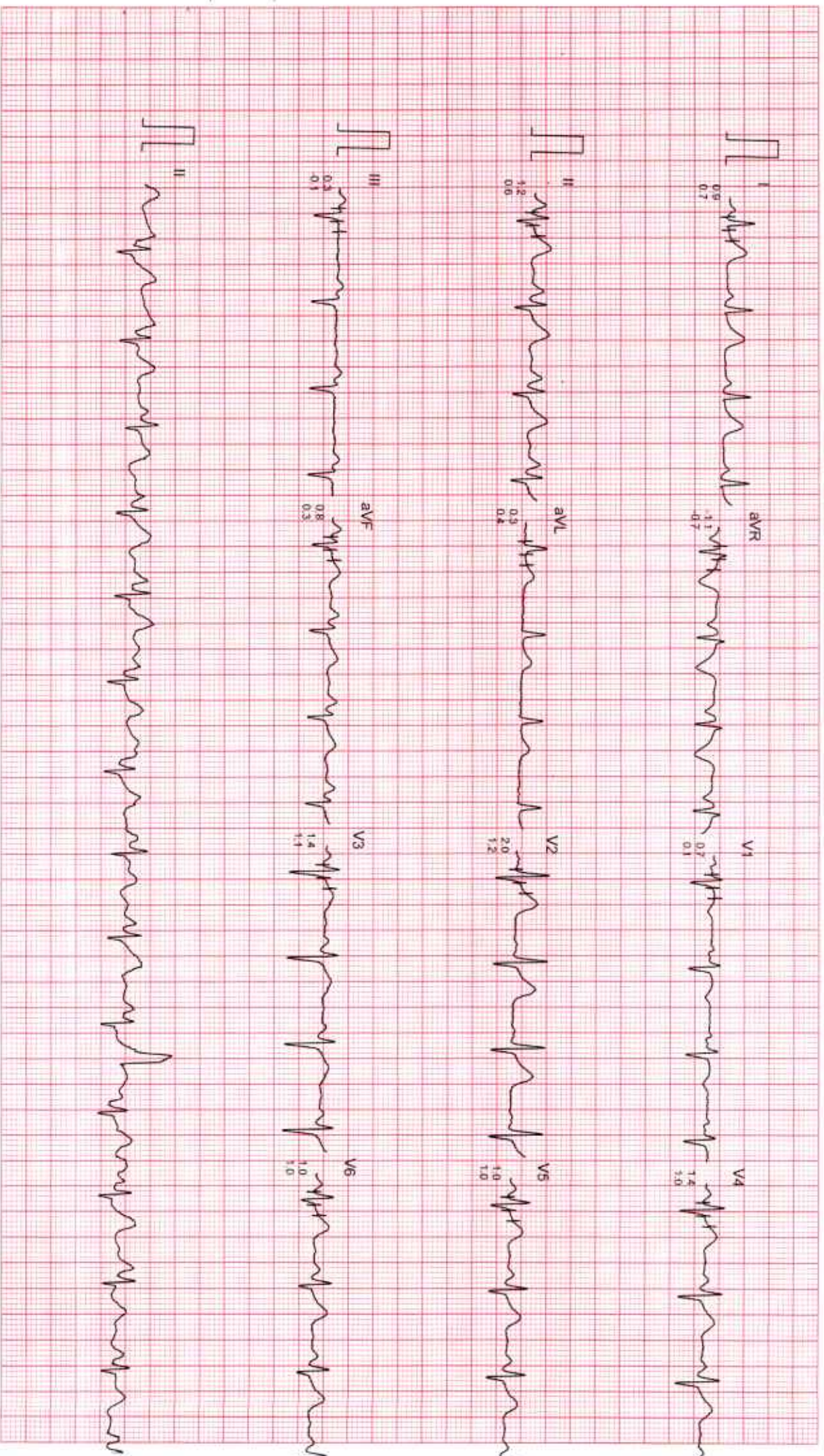

Filtered

Computer Corrected Baseline

25mm/sec 10mm/mV

CardiCom, INDIA Ph. 091-731-2620740, Telefax-091-731-2431214



Ms. SHALLU BANSAL

ID : 577

AGE/SEX : 40/F

RECORDED : 5-3-2025 10:01

RATE : 108 BPM

B.P : 114/62 mmHg

DR. CHARU KOHLI CLINIC

BRUCE

EXERCISE 2

PHASE TIME : 5:59

STAGE TIME : 2:59

ST @ 10mm/mV

80ms PostJ

SPEED : 4.0 Km/Hr

GRADE : 12.0 %

LINKED MEDIUM

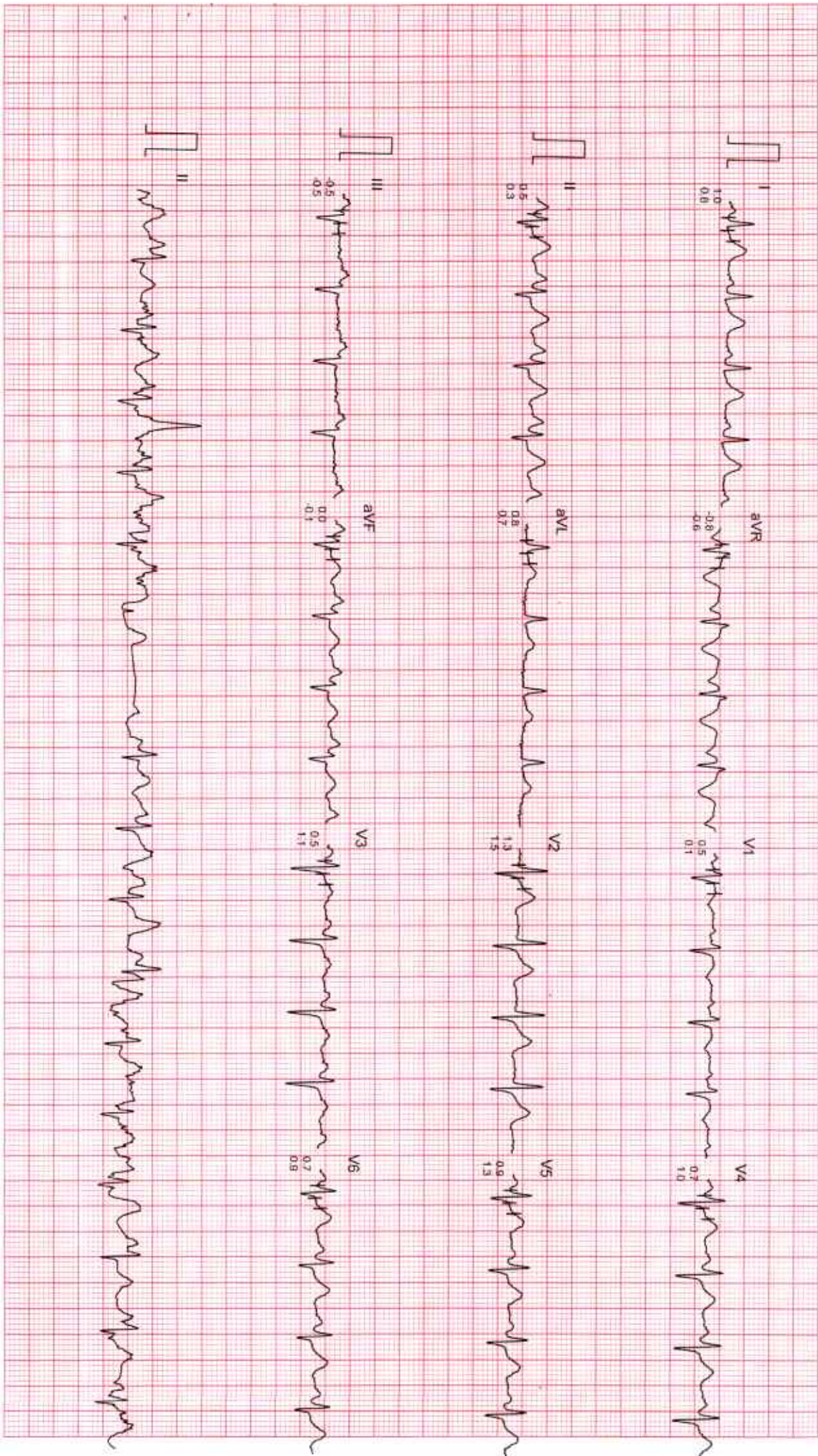

Filtered

Computer Corrected Baseline

25mm/Sec 10mm/mV

CardiCom, INDIA Ph. 091-731-2620740, TeleFax: 091-731-2431214



Ms. SHALLU BANSAL

ID : 577  
AGE/SEX : 40/F  
RECORDED : 5-3-2025 10:01

RATE : 112 BPM  
B.P : 120/64 mmHg

DR. CHARU KOHLI CLINIC

BRUCE  
EXERCISE 3  
PHASE TIME : 8:59  
STAGE TIME : 2:59

ST @ 10mm/mV  
80ms PostJ  
SPEED : 5.4 Km./Hr.  
GRADE : 14.0 %  
LINKED MEDIAN

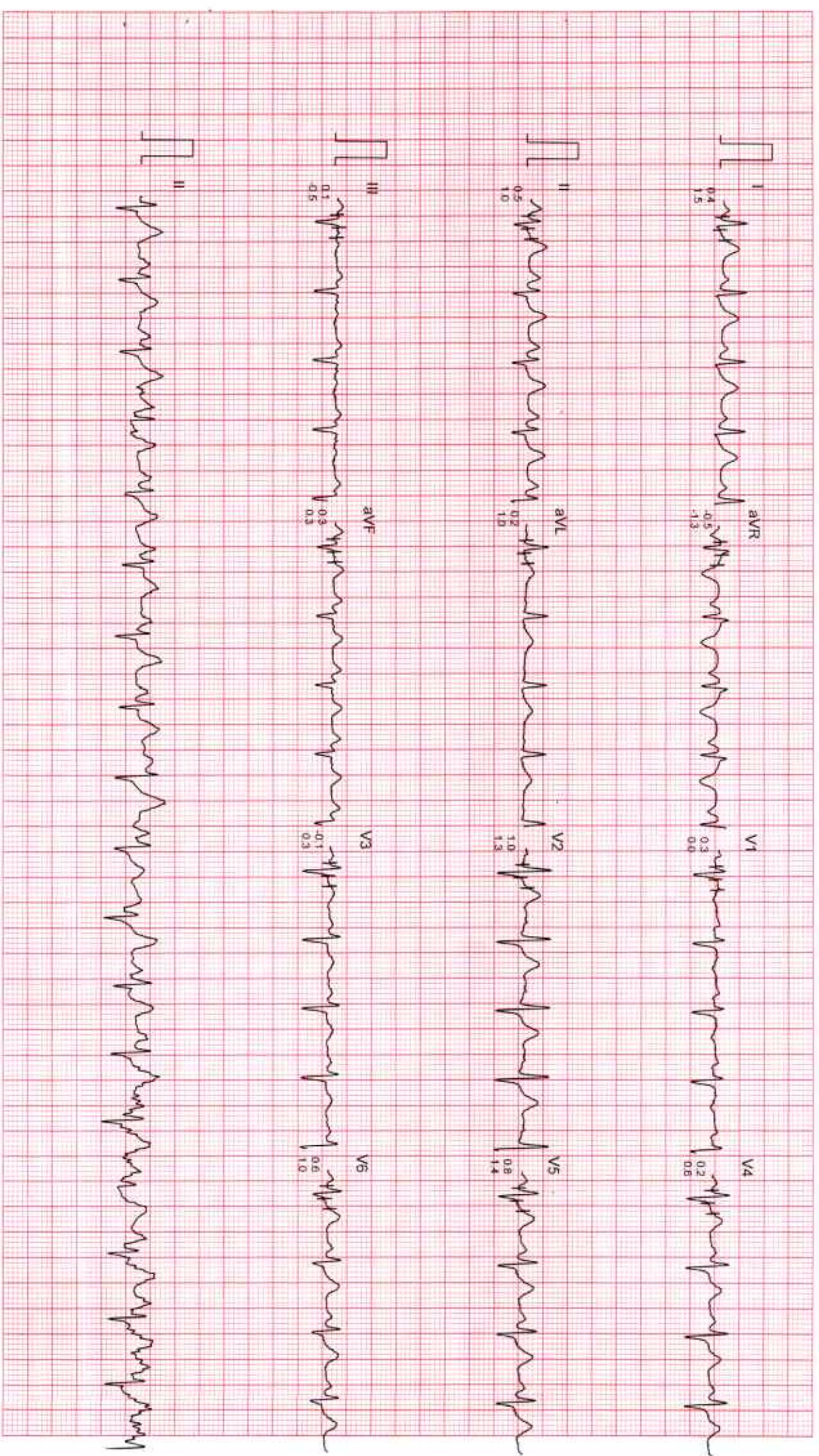

Filtered

Computer Corrected Baseline

25mm/sec 10mm/mV

CardiCom, INDIA Ph. 091-731-2620740, Telefax 091-731-2431214



Ms. SHALLU BANSAL

I.D. : 577

AGE/SEX : 40/F

RECORDED : 5-3-2025 10:01

RATE : 139 BPM

B.P. : 134/64 mmHg

DR. CHARU KOHLI CLINIC

BRUCE

EXERCISE 4

PHASE TIME : 11:59

STAGE TIME : 2:59

ST @ 10mm/mV

80ms PostJ

SPEED : 6.7 Km./Hr.

GRADE : 16.0 %

LINKED MEDIAN

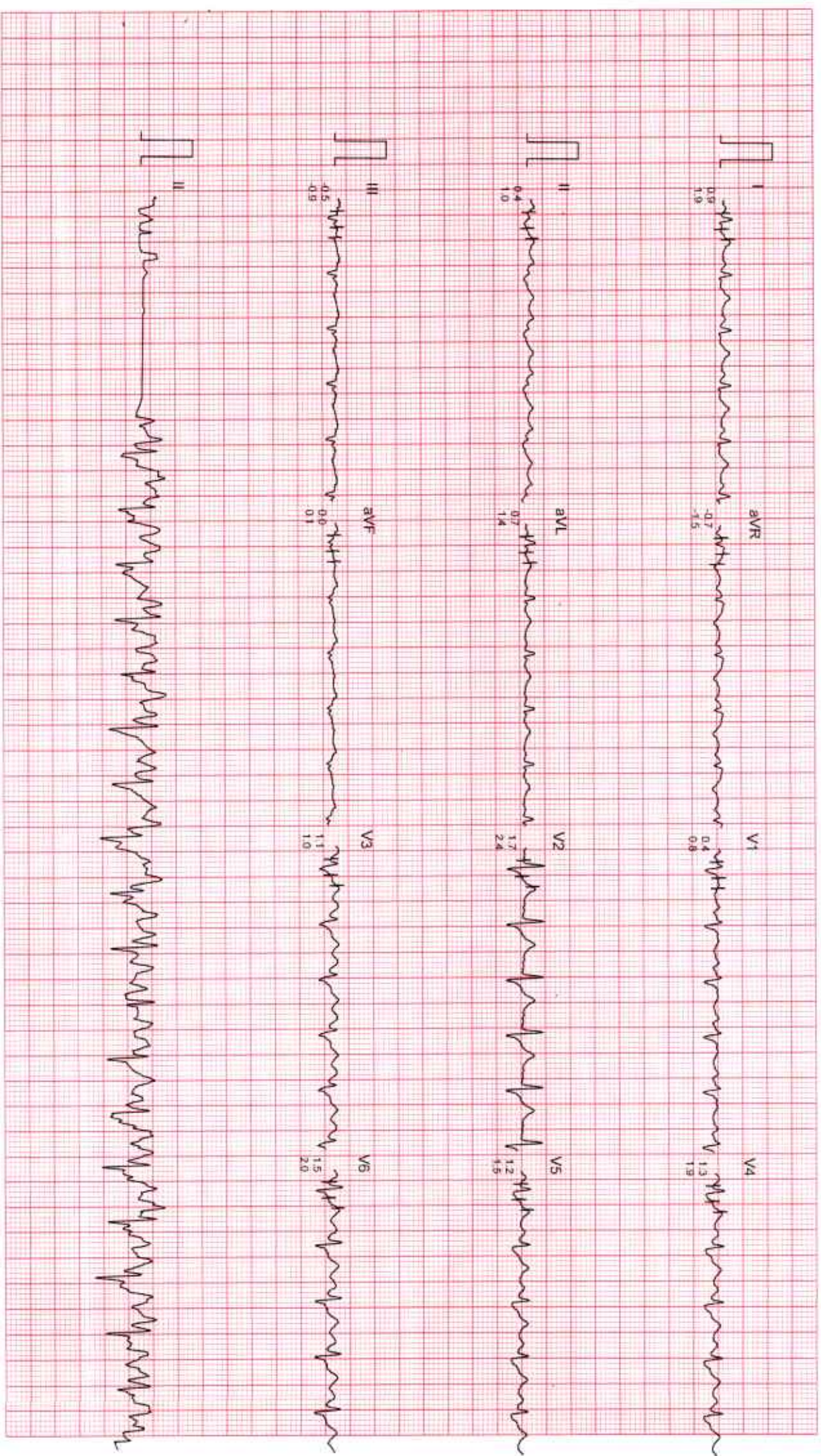

Filtered

Computer Corrected Baseline

25mm/Sec 10mm/mV

CardiCom, INDIA Ph.: 091-731-2620740, Telefax: 091-731-2431214



# DR. CHARU KOHLI CLINIC

Ms. SHALLU BANSAL

I.D : 577  
AGE/SEX : 40/F  
RECORDED : 5-3-2025 10:01

RATE : 151 BPM  
B.P : 144/66 mmHg

BRUCE

EXERCISE 5  
PHASE TIME : 14:59  
STAGE TIME : 2:59

ST @ 10mm/mV  
80ms PostJ  
SPEED : 8.0 Km./Hr.  
GRADE : 18.0 %

LINKED MEDIUM

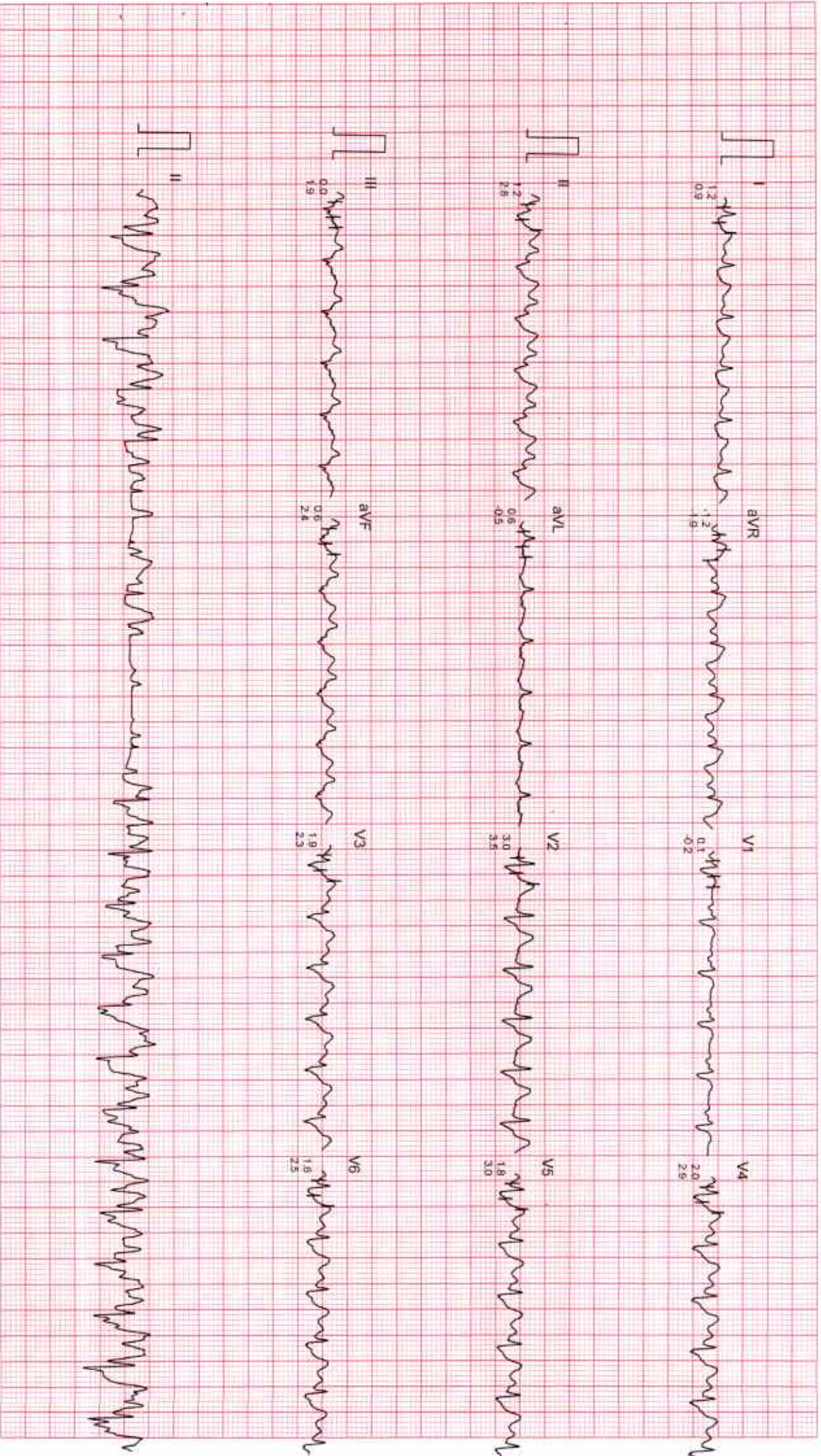

Filtered

Computer Corrected Baseline

25mm/sec 10mm/mV

CardCom, INDIA Ph. 091-731-2620740, TeleFax: 091-731-2431214



Ms. SHALLU BANSAL

ID : 577

AGE/SEX : 40/F

RECORDED : 5-3-2025 10.01

DR. CHARU KOHLI CLINIC

BRUCE

EXERCISE 6

PHASE TIME : 15.29

STAGE TIME : 0.29

ST @ 10mm/mV

80ms PostJ

SPEED : 8.8 Km./Hr

GRADE : 20.0 %

LINKED MEDIAN

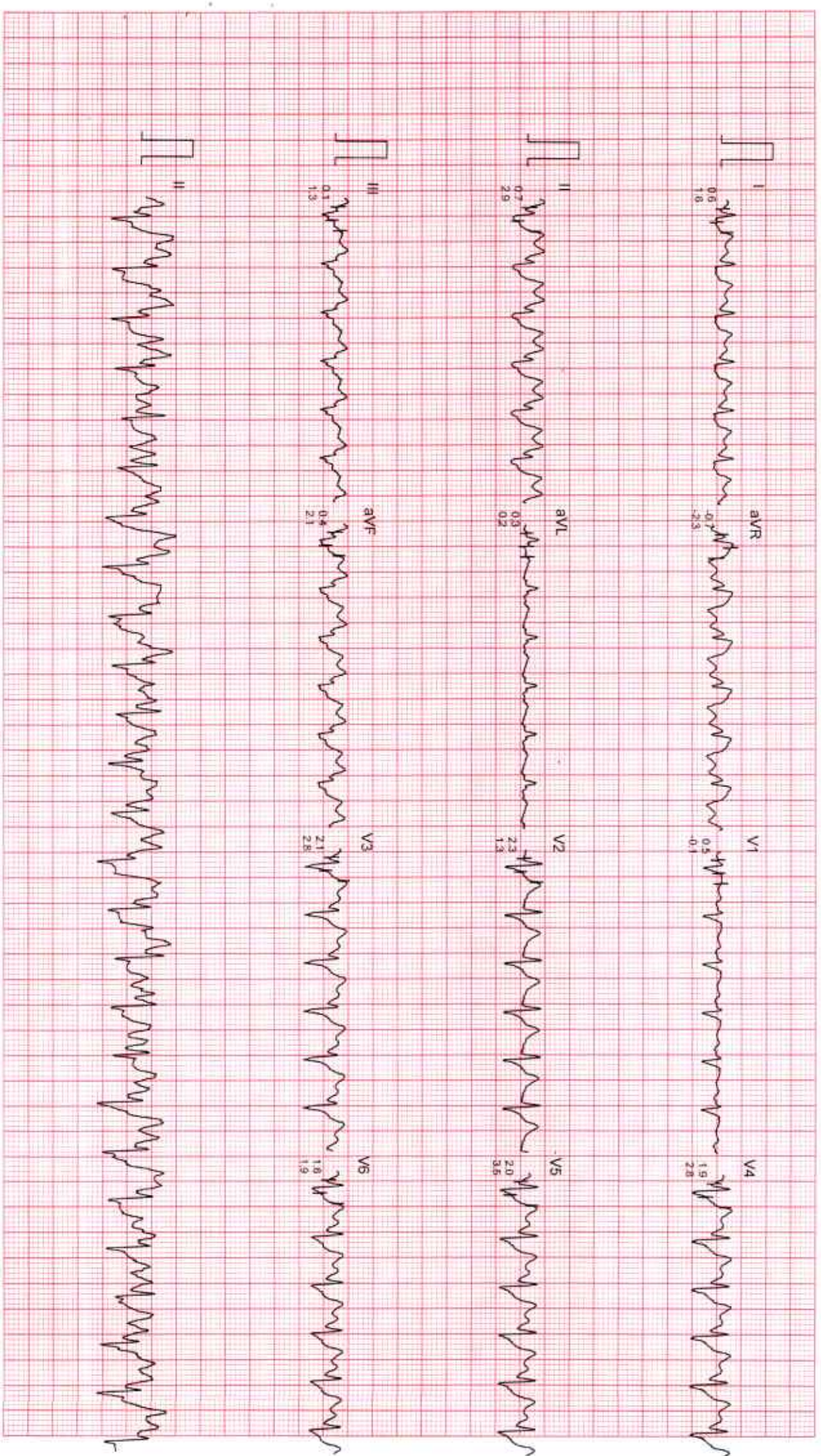

Filtered

Computer Corrected Baseline

25mm/sec 10mm/mV

CardiCom, INDIA Ph.:091-731-2620740, Telefax:091-731-2431214



DR. CHARU KOHLI CLINIC

Ms. SHALLU BANSAL

I.D. : 577  
AGE/SEX : 40/F  
RECORDED : 5-3-2025 10:01

RATE : 162 BPM  
B.P. : 144/66 mmHg

BRUCE  
PEAK EXERCISE  
PHASE TIME : 15:32  
STAGE TIME : 0:32

ST @ 10mm/mV  
80ms PostL  
SPEED : 8.8 Km./Hr.  
GRADE : 20.0 %

LINKED MEDIAN

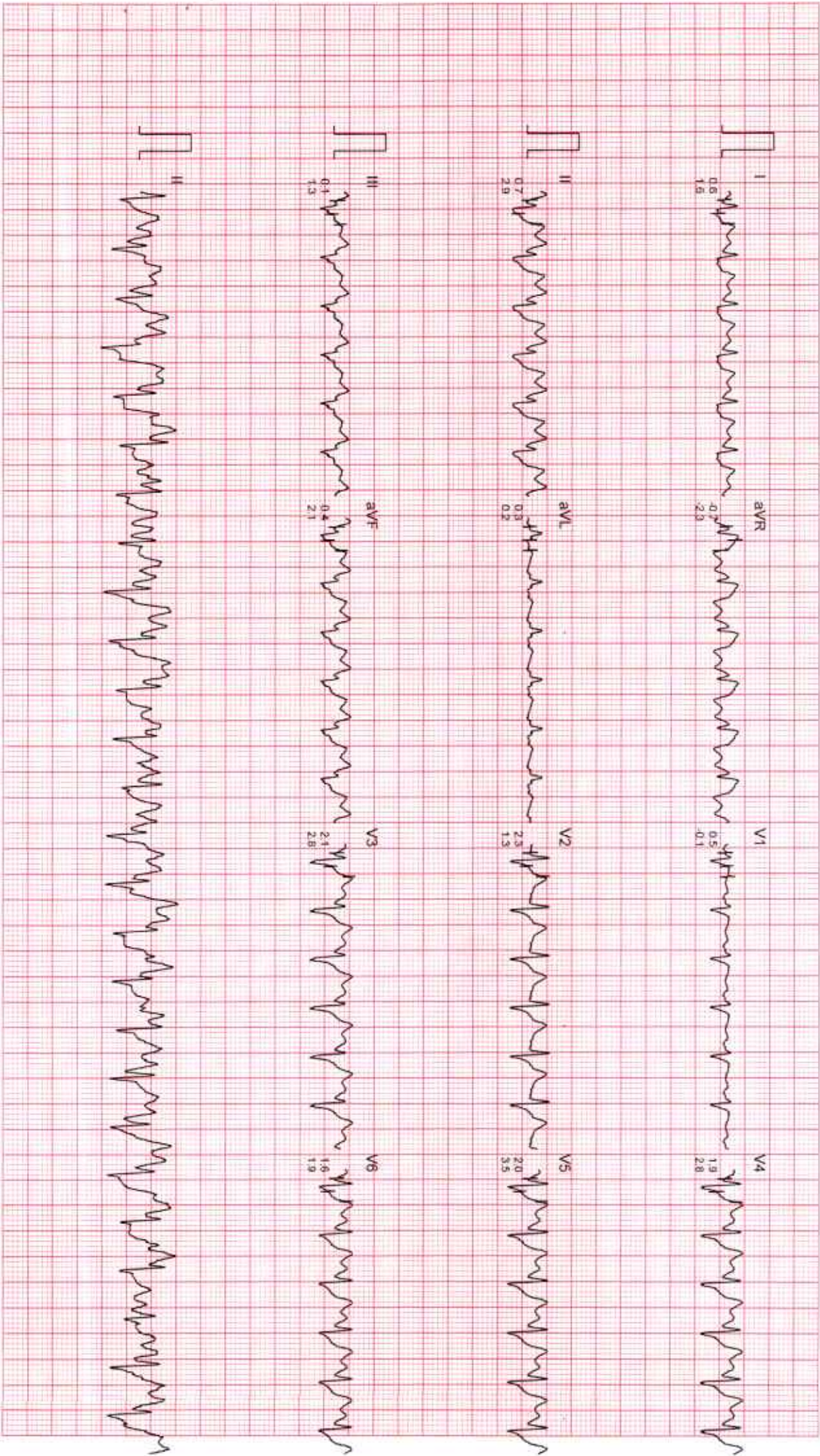

Filtered

Computer Corrected Baseline

25mm/Sec 10mm/mV

CardCom, INDIA Ph. 091-731-2620740, Telefax: 091-731-2431214



# DR. CHARU KOHLI CLINIC

Ms. SHALLU BANSAL  
ID : 577  
AGE/SEX : 40/F  
RECORDED : 5-3-2025 10:01

RATE : 105 BPM  
B.P. : 144/66 mmHg

BRUCE  
RECOVERY  
PHASE TIME : 0.59

ST @ 10mm/mV  
80ms PostJ  
SPEED : 0.0 Km./Hr.  
GRADE : 0.0 %  
LINKED MEDIAN

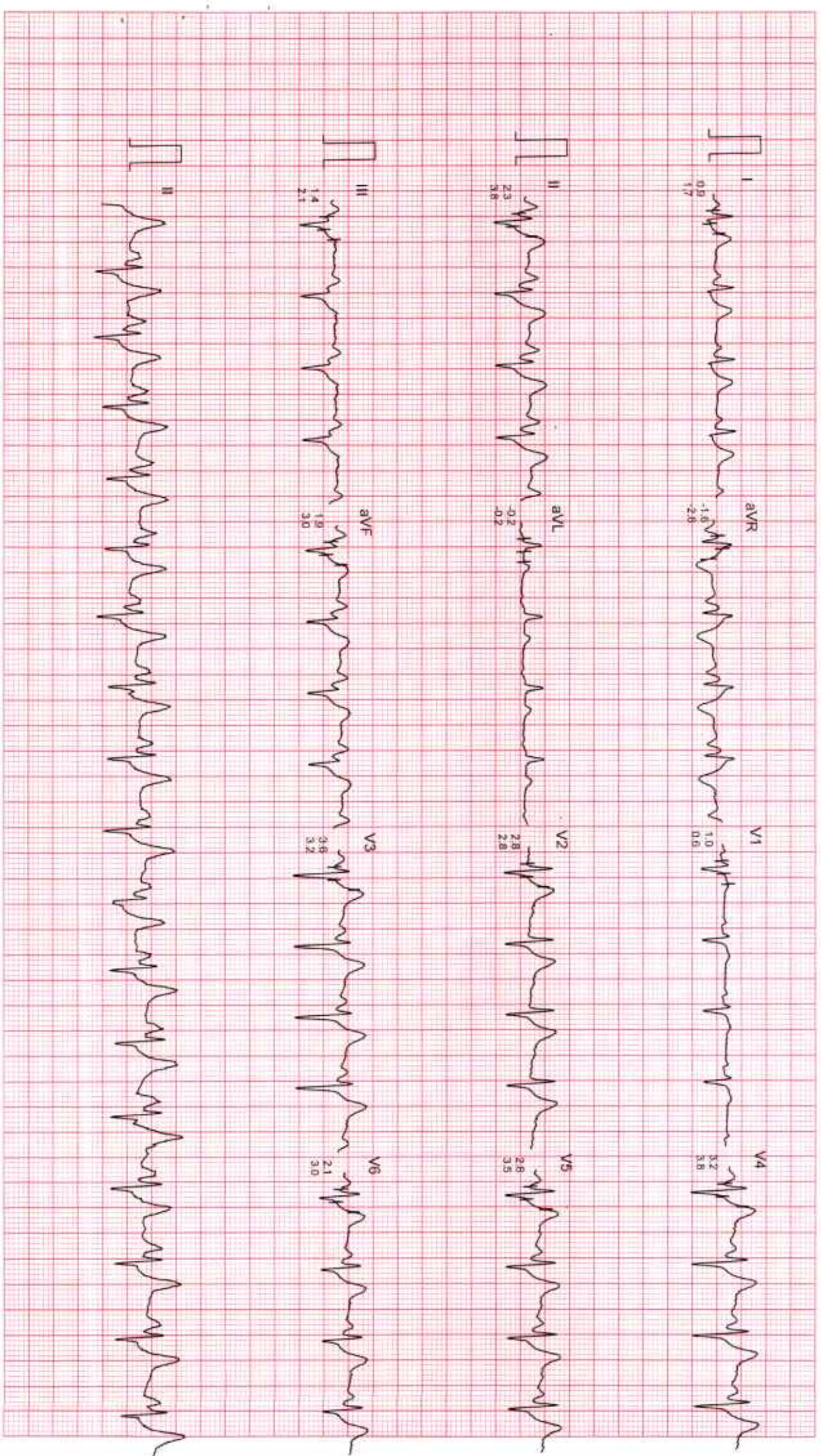

Filtered

Computer Corrected Baseline

25mm/sec 10mm/mV

CardCom, INDIA Ph :091-731-2620740, Telex:091-731-2431214



# DR. CHARU KOHLI CLINIC

MS. SHALLU BANSAL  
ID : 577  
AGE/SEX : 40/F  
RECORDED : 5-3-2025 10:01

RATE : 90 BPM  
B.P. : 110/62 mmHg

BRUCE  
RECOVERY  
PHASE TIME : 2.59

ST @ 10mm/mV  
80ms PostJ  
SPEED : 0.0 Km./Hr  
GRADE : 0.0 %  
LINKED MEDIAN

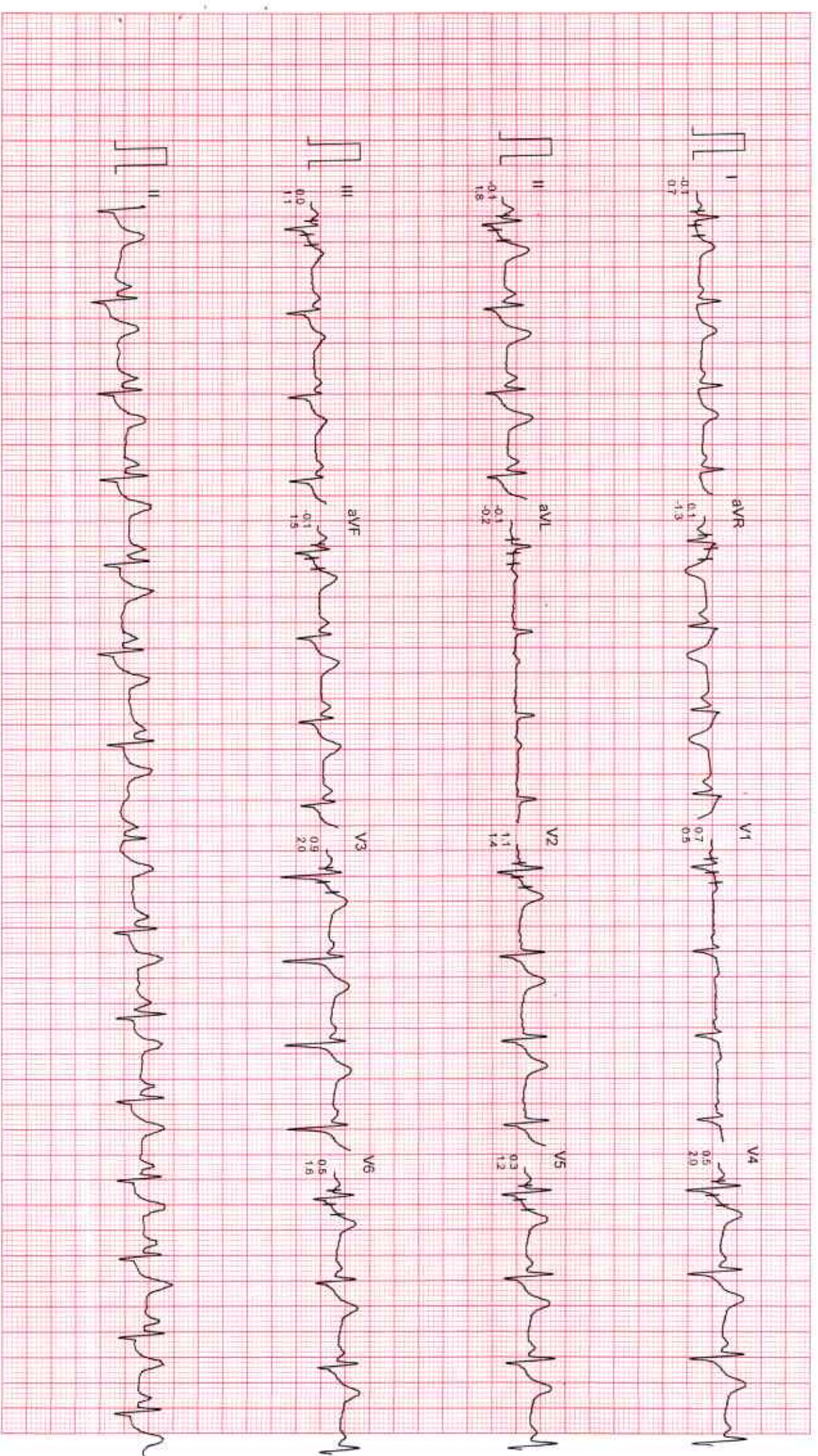

Filtered

Computer Corrected Baseline

25mm/sec 10mm/mV

CardiCom, INDIA Ph. :091-731-2620740, Telefax:091-731-2431214



Ms. SHALLU BANSAL

I.D. : 577

AGE/SEX : 40/F

RECORDED : 5-3-2025 10.01

DR. CHARU KOHLI CLINIC

BRUCE

RECOVERY

PHASE TIME : 5.59

ST @ 10mm/mV

80ms PostL

SPEED : 0.0 Km./Hr

GRADE : 0.0 %

LINKED MEDIAN

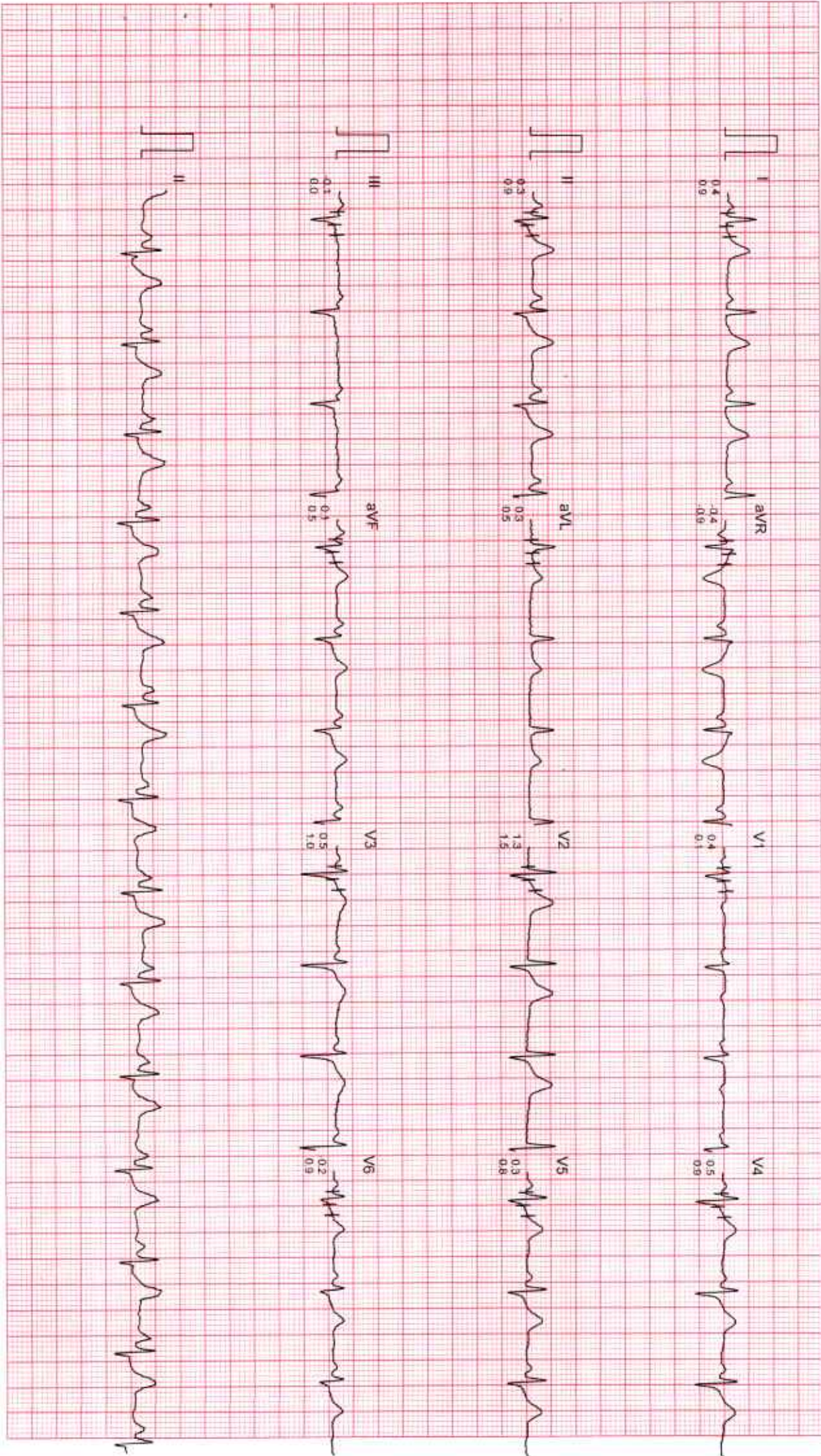

Filtered

Computer Corrected Baseline

25mm/Sec 10mm/mV

CardiCom, INDIA Ph. :091-731-2620740, TeleFax:091-731-2431214







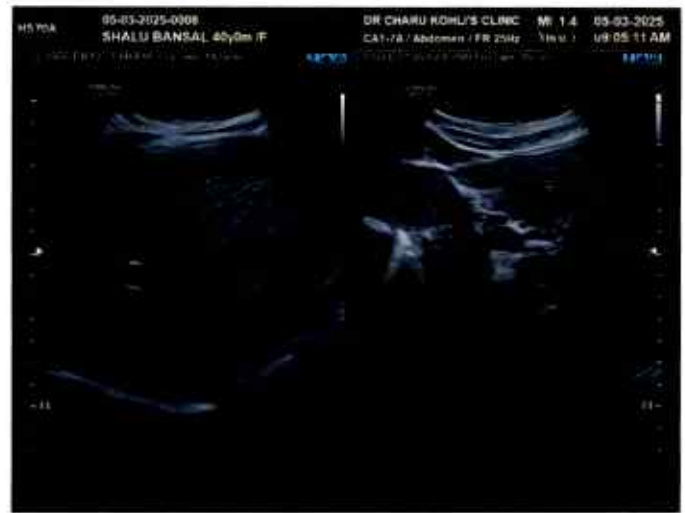
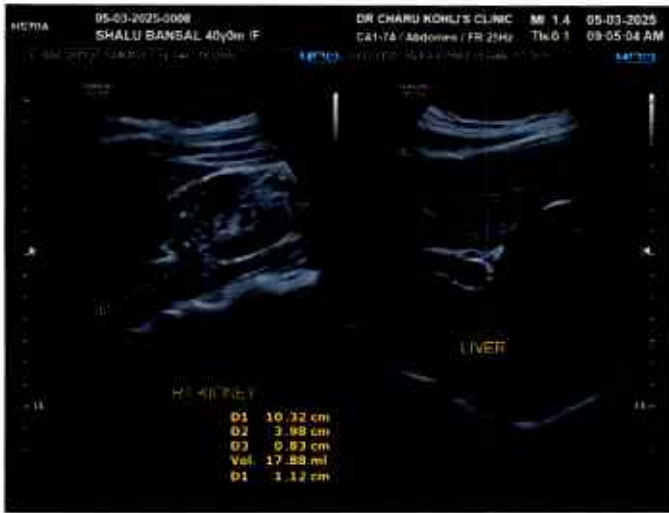



7/3/25

**GYNAE CONSULTATION**

NAME:

Shalvi Bansal

AGE:

41 yrs

MARRIED/ UNMARRIED:



DATE:

7/3/25

**ANY COMPLAINTS:**

LMP:

1<sup>st</sup> March

Number of days of cycle:

25 - 30 days

Cycles days:

5 days

Regular / irregular



BREAST PALPATION:

WNL

*[Signature]*

**At Your Home: Digital X-Ray, Blood Samples, ECG, PFT, HOLTER, EEG, ABG**

Occupational Health Services • Diagnostic & Preventive Health Assessment • Periodic Preventive Health Camps • Corporate Health Checks  
Test marked with \* are not in NABL Scope. / Tests marked with # are performed at outsourced laboratory.

**Ultrasound | Digital X Ray | DEXA | Mammography | Path Lab | ECHO | TMT | Healthchecks | PFT | Holter | Audiometry**





<b>Registration No.</b>	<b>102422361</b>	Mobile No.	7973764685
<b>Patient Name</b>	<b>Ms. SHALLU BANSAL</b>	Registration Date/Time	05/03/2025 08:42:21
Age / Sex	41 Yrs 5 Female 6 Days	Sample Collected Date/Time	05/03/2025 13:44:32
Ref By / Hospital	Others MEDI WHEEL	Report Date/Time	05/03/2025 18:19:05
Collected At	DCKC	Printed Date/Time	10/03/2025 15:07:37

Test Name	Value	Unit	Biological Ref Interval
-----------	-------	------	-------------------------

## HAEMATOLOGY

### Complete Blood Count (CBC)

Haemoglobin (Hb) ,EDTA <i>Method : Colorimetric</i>	12.1	g/dL	12.0 - 15.0
Total Leucocyte Count/WBC ,EDTA <i>Method : Electric impedance</i>	06.8	10 <sup>9</sup> /L	04.0 - 11.0
Red Blood Cell (RBC) ,EDTA <i>Method : Electric impedance</i>	<b>5.60</b>	10 <sup>6</sup> /uL	3.80 - 4.80
Hematocrit (HCT /PCV) ,EDTA <i>Method : Pulse height detection</i>	40.0	%	36.0 - 46.0
Mean Corp Volume (MCV) ,EDTA <i>Method : Calculated</i>	<b>71.3</b>	fL	83.0 - 101.0
Mean Corp Hb (MCH) ,EDTA <i>Method : Calculated</i>	<b>21.5</b>	pg	27.0 - 32.0
Mean Corp Hb Conc (MCHC) ,EDTA <i>Method : Calculated</i>	<b>30.2</b>	g/dL	31.5 - 34.5
Platelet Count(PLT) ,EDTA <i>Method : Electric impedance/Microscopy</i>	233.00	10 <sup>3</sup> /uL	150.00 - 410.00
RDW- CV% ,EDTA	<b>15.2</b>	%	11.6 - 14.0
<b>Differential Leucocyte Count</b> <i>Method : Microscopy</i>			
Neutrophil ,EDTA	65.0	%	40.0 - 75.0
Lymphocyte ,EDTA	29.0	%	20.0 - 45.0
Eosinophil ,EDTA	2.0	%	1.0 - 6.0
Monocyte ,EDTA	4.0	%	2.0 - 10.0
Basophil ,EDTA	0.0	%	0.0 - 2.0
ESR ,EDTA <i>Method : Westergreen</i>	15	mm/1st hr.	00 - 20

Page No: 1 of 10

Checked By :- POOJA



DR. NEELU CHHABRA  
MD. PATHOLOGIST

At Your Home: Collection of Blood Samples, ECG, Digital X-Ray

Occupational Health Service ■ Diagnostic & Preventive ■ Health Assessment ■ Periodic Preventive Health Camps ■ Corporate Health Checks

Ultrasound | Digital X Ray | DEXA | Mammography | Path Lab | ECHO | TMT | Healthchecks | PFT | Holter | Audiometry





<b>Registration No.</b>	<b>102422361</b>	Mobile No.	7973764685
<b>Patient Name</b>	<b>Ms. SHALLU BANSAL</b>	Registration Date/Time	05/03/2025 08:42:21
Age / Sex	41 Yrs 5 <del>Female</del> 6 Days	Sample Collected Date/Time	05/03/2025 13:44:32
Ref By / Hospital	Others MEDI WHEEL	Report Date/Time	05/03/2025 19:15:26
Collected At	DCKC	Printed Date/Time	10/03/2025 15:07:37

Test Name	Value	Unit	Biological Ref Interval
-----------	-------	------	-------------------------

Blood Group ABO ,EDTA

Method : Forward Grouping

"A"

Rh Typing ,EDTA

Method : Forward Grouping

POSITIVE

HbA1c ,EDTA

Method : Photometric method

**5.7**

%

4.0 - 5.6

**INTERPRETATIONS:-**

**NORMAL RANGE** **4.00 - 5.60** %

Pre Diabetic/ Higher chance of getting diabetes	5.70	- 6.20	%
Good Diabetic Control	6.20 -	6.80	%
Fair Diabetic Control	6.80 -	7.60	%
Uncontrolled Diabetes -action suggested	>7.6		%

**Note:-**

Glycosylated Haemoglobin is a specific component of HBA1C and is the blood glucose bound to it. This test is an index of carbohydrate in balance during the preceding two months. The estimation is of greater importance for specific group of patient. This result are not affected by time, meal intake exercise, diabetic drugs, emotional Stress etc. HbA1c should be routinely monitored ideally at least every 3 months.







<b>Registration No.</b>	<b>102422361</b>	Mobile No.	7973764685
<b>Patient Name</b>	<b>Ms. SHALLU BANSAL</b>	Registration Date/Time	05/03/2025 08:42:21
Age / Sex	41 Yrs 5 Female 6 Days	Sample Collected Date/Time	05/03/2025 13:44:32
Ref By / Hospital	Others MEDI WHEEL	Report Date/Time	05/03/2025 18:19:05
Collected At	DCKC	Printed Date/Time	10/03/2025 15:07:37

Test Name	Value	Unit	Biological Ref Interval
-----------	-------	------	-------------------------

## BIOCHEMISTRY

### LIPID PROFILE

Total Lipids ,Serum Plain	594	mg/dl	400 - 700
Serum Cholesterol ,Serum Plain <i>Method : CHOD-POD</i>	199	mg/dl	0 - 200
Serum Triglycerides ,Serum Plain <i>Method : GPO-POD</i>	<b>196</b>	mg/dl	0 - 150
Serum HDL Cholesterol ,Serum Plain <i>Method : Direct Method</i>	40	mg/dl	40 - 70
Serum LDL Cholesterol ,Serum Plain <i>Method : Calculated</i>	<b>119.8</b>	mg/dl	30.0 - 100.0
Serum VLDL Cholesterol ,Serum Plain <i>Method : Calculated</i>	39.2	mg/dl	24.0 - 45.0
Total CHO/HDL Cholesterol Ratio ,Serum Plain <i>Method : Calculated</i>	4.97		
LDL/HDL Cholesterol Ratio ,Serum Plain <i>Method : Calculated</i>	2.99		

Guidelines for Total Blood Cholesterol Levels on 11 to 12 hour fasting samples.

Desirable : Less than 200 mg/dl

Borderline High Risk : 200 to 239 mg/dl

High Risk : 240 mg/dl and over, on repeated values

Optimal Level for Cardiac Patients : Less than 200 mg/dl

HDL-C : High HDL has generally been found to be protective, decreasing the risk of coronary Artery disease (CAD) in most people. However, some recent studies have shown that in some people with high HDL, the HDL is not protective and may, in fact result in higher risk for CAD than in people with normal HDL levels. In one study it was shown that people with CAD and high HDL had underlying genetic anomalies in enzymes important in lipid turnover. Another study showed that high levels of abnormally large HDL particles were associated with increased risk of CAD. Factors that elevate HDL concentrations include chronic alcoholism, treatment with oral estrogen replacement therapy, extensive aerobic exercise, and treatment with niacin, statins, or fibrates. Smoking reduces levels of HDL cholesterol, while quitting smoking leads to a rise in the plasma HDL level.

Adults levels: LDL

Optimal	<100 mg/dL
Near Optimal/ above optimal	100 -129 mg/dL
Borderline high	130 - 159 mg/dL
High	160 - 189 mg/dL
Very High	>=190 mg/dL

### KIDNEY FUNCTION TEST (KFT)

Page No: 3 of 10

Checked By :- POOJA



DR. NEELU CHHABRA  
MD. PATHOLOGIST

At Your Home: Collection of Blood Samples, ECG, Digital X-Ray

Occupational Health Service ■ Diagnostic & Preventive ■ Health Assessment ■ Periodic Preventive Health Camps ■ Corporate Health Checks

Ultrasound | Digital X Ray | DEXA | Mammography | Path Lab | ECHO | TMT | Healthchecks | PFT | Holter | Audiometry





<b>Registration No.</b>	<b>102422361</b>	Mobile No.	7973764685
<b>Patient Name</b>	<b>Ms. SHALLU BANSAL</b>	Registration Date/Time	05/03/2025 08:42:21
Age / Sex	41 Yrs 5 Female 6 Days	Sample Collected Date/Time	05/03/2025 13:44:32
Ref By / Hospital	Others MEDI WHEEL	Report Date/Time	05/03/2025 17:43:20
Collected At	DCKC	Printed Date/Time	10/03/2025 15:07:37

Test Name	Value	Unit	Biological Ref Interval
Blood Urea ,Serum Plain <i>Method : Urease -UV</i>	35.0	mg/dl	15.0 - 45.0
Serum Creatinine ,Serum Plain <i>Method : Mosified Jaffe's</i>	1.00	mg/dl	0.50 - 1.50
Serum Uric Acid ,Serum Plain <i>Method : Uricase- POD</i>	4.44	mg/dl	2.40 - 5.70
Serum Sodium ,Serum Plain <i>Method : ISE Direct</i>	141.0	mmol/L	135.0 - 148.0
Serum Potassium ,Serum Plain <i>Method : ISE Direct</i>	3.92	mmol/L	3.50 - 5.00
Serum Chloride ,Serum Plain <i>Method : ISE DIRECT</i>	101.00	mmol/L	97.00 - 107.00
Serum Calcium ,Serum Plain <i>Method : Arsenazo III</i>	9.70	mg/dl	New Born : 7.8 - 11.2 mg/dl Adult : 8.2 - 10.6 mg/dl





<b>Registration No.</b>	<b>102422361</b>	Mobile No.	7973764685
<b>Patient Name</b>	<b>Ms. SHALLU BANSAL</b>	Registration Date/Time	05/03/2025 08:42:21
Age / Sex	41 Yrs 5 Female 6 Days	Sample Collected Date/Time	05/03/2025 13:44:32
Ref By / Hospital	Others MEDI WHEEL	Report Date/Time	05/03/2025 18:19:05
Collected At	DCKC	Printed Date/Time	10/03/2025 15:07:37

Test Name	Value	Unit	Biological Ref Interval
-----------	-------	------	-------------------------

**LIVER PROFILE / LFT**

Serum Bilirubin (Total) ,Serum Plain <i>Method : DSA Method</i>	0.17	mg/dl	0.00 - 1.20
Serum Bilirubin (Direct) ,Serum Plain <i>Method : DSA Method</i>	0.08	mg/dl	0.00 - 0.30
Serum Bilirubin (Indirect) ,Serum Plain <i>Method : Calculated Parameter</i>	0.09	mg/dl	0.00 - 0.60
SGOT ,Serum Plain <i>Method : IFCC/KINETIC</i>	17.5	IU/l	Males : Upto 46 IU/l Females : Upto 40 IU/l
SGPT ,Serum Plain <i>Method : IFCC/KINETIC</i>	22.1	IU/l	Upto 49 IU/l
Serum Alkaline Phosphatase ,Serum Plain <i>Method : DEA Method</i>	107.0	IU/l	30.0 - 120.0
Serum Total Protein ,Serum Plain <i>Method : Biuret Method</i>	7.84	gm/dl	6.00 - 8.50
Serum Albumin ,Serum Plain <i>Method : BCG Method</i>	4.38	gm/dl	3.20 - 5.50
Globulin ,Serum Plain <i>Method : Calculated</i>	3.46	gm/dl	2.00 - 4.10
A/G Ratio ,Serum Plain <i>Method : Calculated</i>	1.27		1.00 - 2.10
Serum GGTP ,Serum Plain <i>Method : G-Glutamyl Transferase</i>	17.0	U/L	0.0 - 50.0

Page No: 5 of 10

Checked By :- POOJA



DR. NEELU CHHABRA  
MD. PATHOLOGIST

**At Your Home: Collection of Blood Samples, ECG, Digital X-Ray**

Occupational Health Service ■ Diagnostic & Preventive ■ Health Assessment ■ Periodic Preventive Health Camps ■ Corporate Health Checks

**Ultrasound | Digital X Ray | DEXA | Mammography | Path Lab | ECHO | TMT | Healthchecks | PFT | Holter | Audiometry**





<b>Registration No.</b>	<b>102422361</b>	Mobile No.	7973764685
<b>Patient Name</b>	<b>Ms. SHALLU BANSAL</b>	Registration Date/Time	05/03/2025 08:42:21
Age / Sex	41 Yrs 5 Female 6 Days	Sample Collected Date/Time	05/03/2025 13:44:32
Ref By / Hospital	Others MEDI WHEEL	Report Date/Time	07/03/2025 19:24:08
Collected At	DCKC	Printed Date/Time	10/03/2025 15:07:37

Test Name	Value	Unit	Biological Ref Interval
Blood Sugar (Fasting) ,Plasma F <i>Method : GOD POD</i>	106.9	mg/dl	70.0 - 110.0
Blood Sugar (PP) ,Plasma PP <i>Method : GOD POD</i>	117.0	mg/dl	70.0 - 140.0







<b>Registration No.</b>	<b>102422361</b>	Mobile No.	7973764685
<b>Patient Name</b>	<b>Ms. SHALLU BANSAL</b>	Registration Date/Time	05/03/2025 08:42:21
Age / Sex	41 Yrs 5 Female 6 Days	Sample Collected Date/Time	05/03/2025 13:44:32
Ref By / Hospital	Others MEDI WHEEL	Report Date/Time	05/03/2025 18:30:04
Collected At	DCKC	Printed Date/Time	10/03/2025 15:07:37

Test Name	Value	Unit	Biological Ref Interval
-----------	-------	------	-------------------------

## IMMUNOASSAY

### TOTAL THYROID PROFILE

Total T3 ,Serum Plain	1.12	ng/mL	0.69 - 2.15
Total T4 ,Serum Plain	8.36	ug/dl	5.20 - 12.70
TSH	2.81	uIU/ml	0.30 - 4.50

**Comment :**

Age Group	Biological Reference Range
1-2 Days	3.2-3.43 uIU/ml
3-4 Days	0.7-15.4 uIU/ml
15 Days - 5 Months	1.7-9.1 uIU/ml
5 Months - 2 Years	0.7-6.4 uIU/ml
2 Years - 12 Years	0.64-6.27 uIU/ml
12 Years - 18 Years	0.51-4.94 uIU/ml
> 18 Years	0.35-5.50 uIU/ml

**Adults**

Note: TSH levels are subject to circadian variation, rising several hours before the onset of sleep, reaching peak levels between 11 pm to 6 am. Nadir concentrations are observed during the afternoon. Diurnal variation in TSH level approximates + 50 %, hence time of the day has influence on the measured serum TSH concentration. Although elevated TSH levels are nearly always indicative of primary hypothyroidism, and may be seen in secondary thyrotoxicosis.

**Newborn**

In a very low birth weight baby (particularly premature neonates) immaturity of the hypothalamic-pituitary - thyroid axis may mask primary congenital hypothyroidism. It is recommended that the test be repeated two weeks after birth in babies 1000-1500 gm and at four weeks in those <1000 gm. Specimen collection prior to 24 hours of age, after blood transfusion and prematurity can affect this screening.

Nearly 90% of CH cases are detected by newborn screening. A small number of children may test normal on the newborn screen but later develop hypothyroidism.







<b>Registration No.</b>	<b>102422361</b>	Mobile No.	7973764685
<b>Patient Name</b>	<b>Ms. SHALLU BANSAL</b>	Registration Date/Time	05/03/2025 08:42:21
Age / Sex	41 Yrs 5 Female 6 Days	Sample Collected Date/Time	05/03/2025 13:44:32
Ref By / Hospital	Others MEDI WHEEL	Report Date/Time	07/03/2025 19:25:22
Collected At	DCKC	Printed Date/Time	10/03/2025 15:07:37

Test Name	Value	Unit	Biological Ref Interval
-----------	-------	------	-------------------------

## CLINICAL PATHOLOGY

### URINE ROUTINE EXAMINATION

#### URE PHYSICAL EXAMINATION

Colour ,URINE	Pale Yellow	Pale Yellow
Volume ,URINE	25 mL	
Appearance ,URINE	Clear	Clear

#### URE CHEMICAL EXAMINATION

Reaction ,URINE	Acidic	Acidic
Ph (Strip Method) ,URINE	6.5	5.0
Specific Gravity ,URINE	1.020	1.000
Protein (Strip Method) ,URINE	Nil	Nil
Glucose (Strip Method) ,URINE	Nil	Nil

#### URE MICROSCOPY EXAMINATION

Pus Cells ,URINE	1 - 2 /HPF	0 - 1
Epithelial Cells ,URINE	1 - 2 /HPF	0 - 1
RBC's ,URINE	Nil /HPF	Nil
Casts ,URINE	Nil	
Crystals ,URINE	Nil	
Bacteria ,URINE	Absent	Absent
Mucus Thread ,URINE	Nil	Nil
Other ,URINE	Nil	

Page No: 8 of 10

Checked By :- POOJA



**DR. KAMALJEET KAUR**  
MD PATHOLOGIST

**At Your Home: Collection of Blood Samples, ECG, Digital X-Ray**

Occupational Health Service ■ Diagnostic & Preventive ■ Health Assessment ■ Periodic Preventive Health Camps ■ Corporate Health Checks

**Ultrasound | Digital X Ray | DEXA | Mammography | Path Lab | ECHO | TMT | Healthchecks | PFT | Holter | Audiometry**





<b>Registration No.</b>	<b>102422361</b>	Mobile No.	7973764685
<b>Patient Name</b>	<b>Ms. SHALLU BANSAL</b>	Registration Date/Time	05/03/2025 08:42:21
Age / Sex	41 Yrs 5 Female 6 Days	Sample Collected Date/Time	05/03/2025 13:44:32
Ref By / Hospital	Others MEDI WHEEL	Report Date/Time	07/03/2025 17:20:27
Collected At	DCKC	Printed Date/Time	10/03/2025 15:07:37

Test Name	Value	Unit	Biological Ref Interval
-----------	-------	------	-------------------------

URE SUGAR (FASTING) , URINE

NIL

URE SUGAR PP , URINE

NIL



DR. NEELU CHHABRA

MD. PATHOLOGIST

DR. KAMALJEET KAUR





<b>Registration No.</b>	<b>102422361</b>	Mobile No.	7973764685
<b>Patient Name</b>	<b>Ms. SHALLU BANSAL</b>	Registration Date/Time	05/03/2025 08:42:21
Age / Sex	41 Yrs 5 Female 6 Days	Sample Collected Date/Time	05/03/2025 13:44:32
Ref By / Hospital	Others MEDI WHEEL	Report Date/Time	10/03/2025 12:33:51
Collected At	DCKC	Printed Date/Time	10/03/2025 15:07:37

**PAP SMEAR** ,SLIDE SMEAR

**LAB ID:** P- 53/25  
**SPECIMEN TYPE:** Conventional Smear  
**SPECIMEN ADEQUACY:** Satisfactory and Adequate for Evaluation.

**MICROSCOPY:** Squamous cells - Superficial and Intermediate Squamous cells seen.  
Unremarkable.  
Transitional Zone - Seen. Unremarkable

**Others:**  
Inflammation (++)  
Lactobacillus (+++)

**INTERPRETATION/RESULTS:** Negative for Intra-Epithelial Lesion or Malignancy (NILM).

**NOTE:-**

Cervical cytology is screening test primarily for squamous cancer and its precursors and has been Associated with false positive and false negative results. Follow-up of unexplained clinical signs and symptoms is recommended to minimize false negative results

\*\*\* End of Report \*\*\*





05-03-2025 09:22:05

12.68 s  
77.00 kV  
8.00 mA

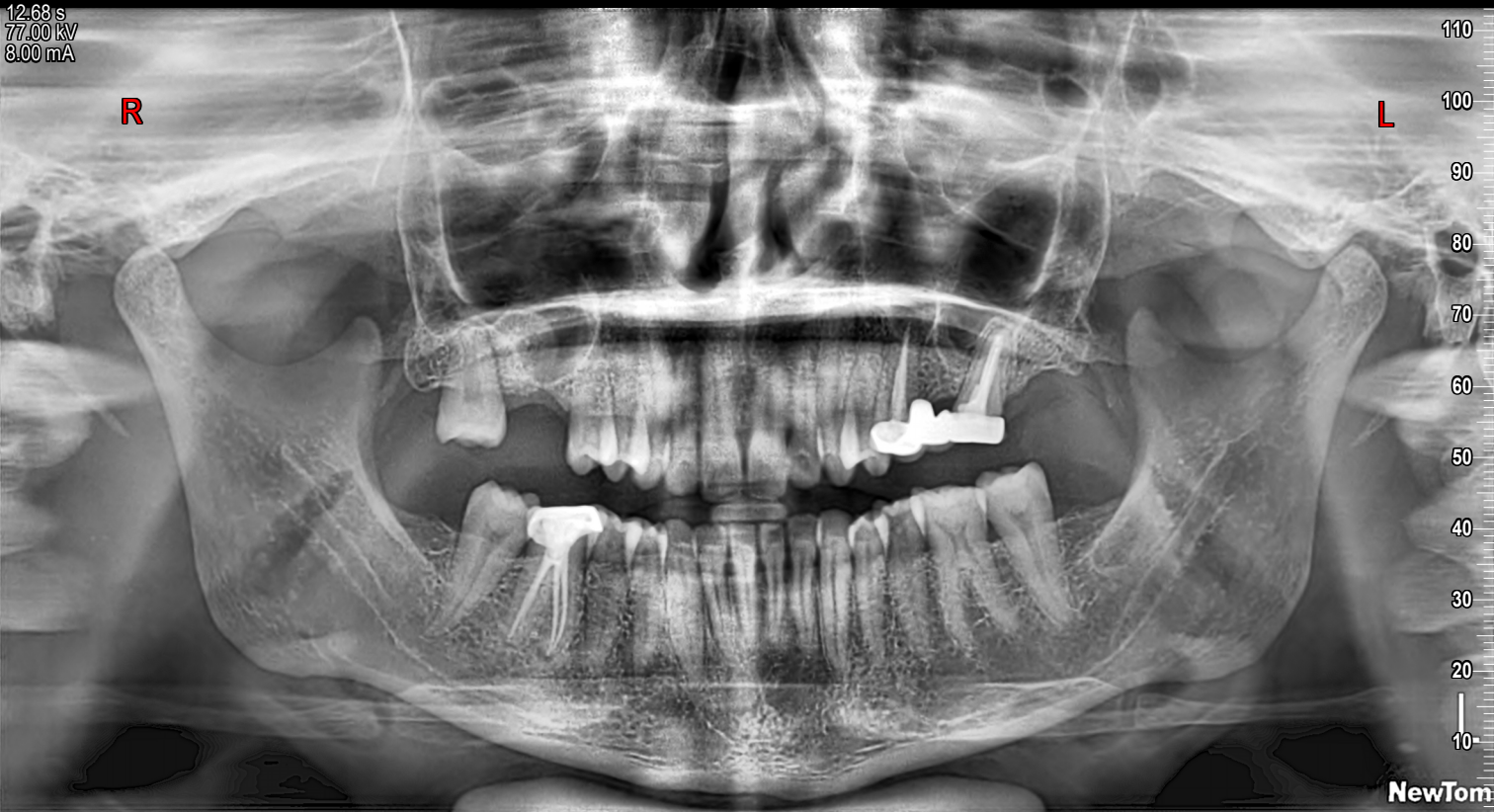

05-03-2025 09:22:05

12.68 s  
77.00 kV  
8.00 mA

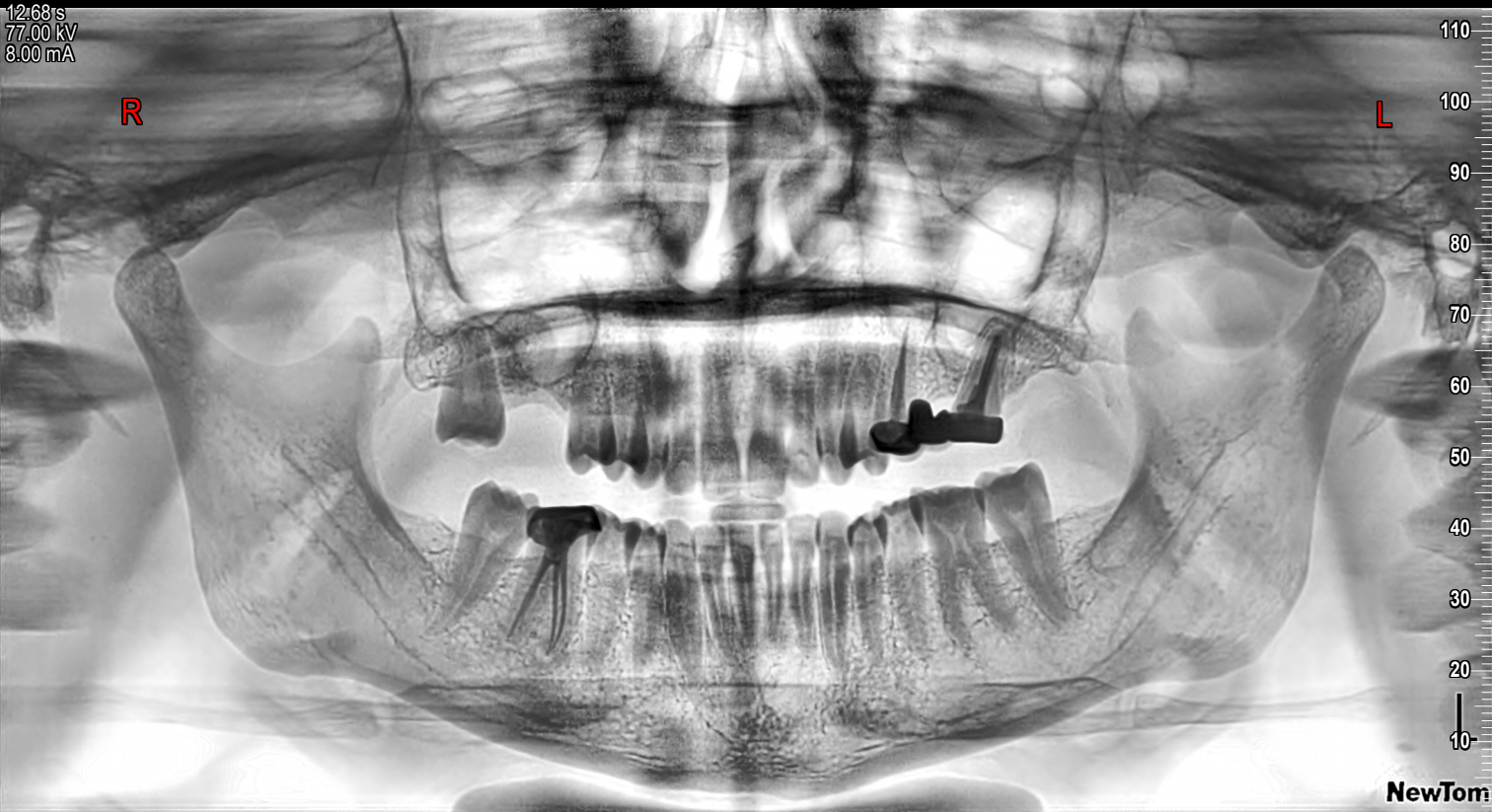





## Dr. Charu Kohli s Clinic

C-234 Defence Colony, New Delhi-1 10024

Ph 41550792 ,24336960, 24332759

E- mail: [drcharukohli@yahoo.com](mailto:drcharukohli@yahoo.com)

**NAME** : SHALLU BANSAL

**AGE/SEX** : 41 Y/ F

**DATE** : 05. 03 . 2025

### **X - RAY CHEST PA VIEW :**

Cardiac shadow is normal.

Aorta is normal.

Bilateral lung fields are clear.

Both costophrenic angles are clear.

Bilateral domes of diaphragm are normal.

No bony injury noted.

**IMPRESSION:** Normal chest skiagram

*Charu Kohli*

**DR. CHARU KOHLI**  
**MBBS, DMRD**  
**Consultant Radiologist**

**IMPORTANT:** Owing to technical limitations in case of any error in the study, the Doctor cannot be held responsible for claim of damages of any nature and this report is not valid for any Medico-legal aspect.



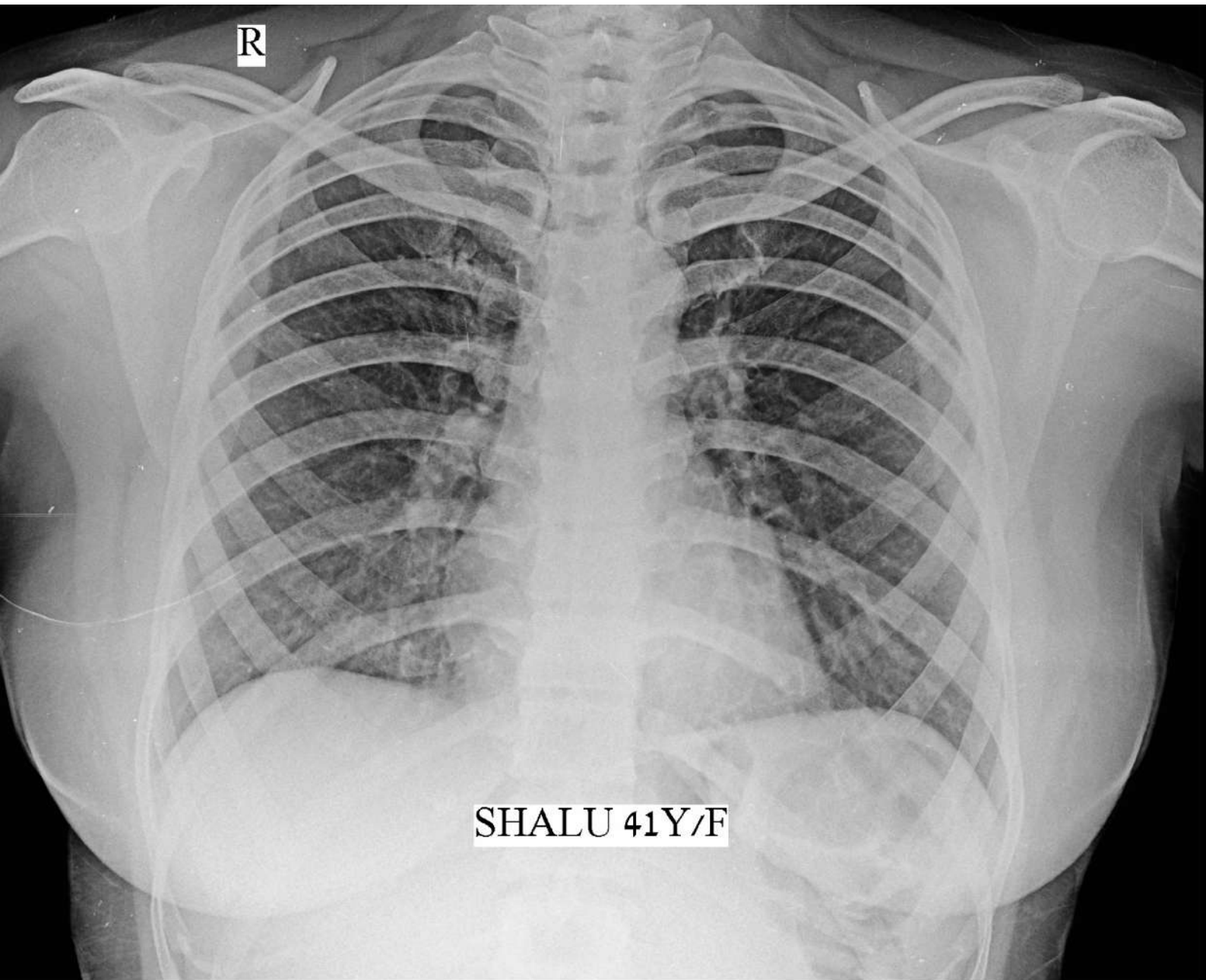

R

SHALU 41Y/F





 **GPS Map Camera**

## New Delhi, Delhi, India

C-234, Chakrabarti Vithi Rd, Block C, Defence Colony, New Delhi, Delhi 110049, India

Lat 28.570749° Long 77.229947°

05/03/2025 08:57 AM GMT +05:30

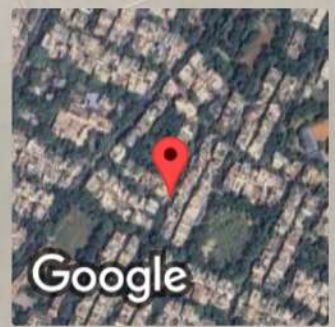





ਭਾਰਤ ਸਰਕਾਰ

Government of India



ਸ਼ਾਲੂ ਬਾਂਸਲ  
Shallu Bansal  
ਜਨਮ ਮਿਤੀ/DOB: 20/09/1983  
ਅੰਦਰ/ FEMALE

3127 9752 3326

VID: 9147 6132 5363 2889

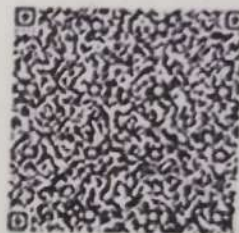

ਮੇਰਾ ਆਧਾਰ, ਮੇਰੀ ਪਛਾਣ



GPS Map Camera

New Delhi, Delhi, India

C-234, Chakrabarti Vithi Rd, Block C, Defence Colony, New Delhi, Delhi  
110049, India

Lat 28.570747° Long 77.229953°

05/03/2025 08:57 AM GMT +05:30

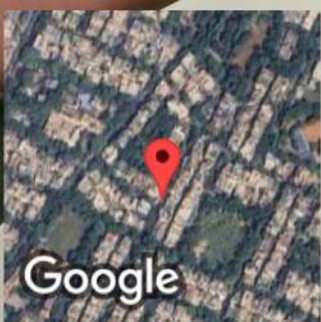

Google