

To,
LIC of India
Branch Office

Date: 20/11/2024

Proposal No. 6023

Name of the Life to be assured DINESH KATARIA

The Life to be assured was identified on the basis of DRIVING LISENCE

I have satisfied myself with regard to the identity of the Life to be assured before conducting tests / examination for which reports are enclosed. The Life to be assured has signed as below in my presence.



Dr. HEMANT KAPOOR
MD, DPB
Consultant Pathologist
DMC Regd. No. 36636

Signature of the Pathologist/ Doctor

Name: DR. HEMANT KAPOOR

I confirm, I was on fasting for last 10 (ten) hours. All the Examination / tests as mentioned below were done with my consent.



(Signature of the Life to be assured)

Name of life to be assured:

Reports Enclosed:

Sr. No	Reports Name	Sr. No	Reports Name
1	FMR	9	Lipidogram
2 ✓	Rest ECG with Tracing	10	BST (Blood Sugar Test-Fasting & PP) Both
3 ✓	Haemogram	11 ✓	Hba1c
4	Hb%	12	FBS (Fasting Blood Sugar)
5 ✓	SBT-13	13	PGBS (Post Glucose Blood Sugar)
6	Elisa for HIV	14 ✓	CTMT with Tracing
7 ✓	RUA	15	Proposal and other documents
8	Chest X-Ray with Plate (PA View)		

16. Questionnaires: NO

17. Others (Please Specify) UCT

Remarks of Health Assure PVT LTD

Authorized Signature, _____

**Transport Department Government of NCT of Delhi
Authorisation to Drive Vehicle Class throughout India**

DL No : DL09 20079161295 (R)
Name : DINESH KATARIA
S/D/W : SH R S KATARIA



DOB : 21/07/1982 Blood Group : A+
Class of Vehicle Date Of Issue
LMV 26/04/2001
MCWG 26/04/2001



Address : A-46 PACHHIYA MOHALLA
CHHAWLA, SOUTH WEST DELHI 110071

Issue Date : 15/04/2021
Validity(NT) : 14/04/2031
Validity(TR) : NA
PSV Badge No : NA

(Sign of DL Holder)

Dinesh
Licensing Authority
S 17 I, PALAM

①

Dr. HEMANTI KAPOOR
MD, DPB
Consultant Pathologist
DMC Regd. No. 36638



1441-A, WARD NO.-1, (Opp. R.H.T.C),
 NAJAFGARH, NEW DELHI-110043
 Tel : 011-25014099
 Mob : +91-8588864117 / 136
 Email : doctorsdiagnostic1996@gmail.com

NABL
 ACCREDITED LAB

DDC DOCTORS DIAGNOSTIC CENTRE

Consultant Pathologist
DR. HEMANT KAPOOR
 MD, DPB (Pathology)

Consultant Radiologist
DR. BIPUL BISWAS
 MD (Radiology)



Dr. HEMANT KAPOOR
 MD, DPB
 Consultant Pathologist
 DMC Regd. No. 36636



GPS Map
Camera Lite

1445/1, Najafgarh Rd, Jatav Mohalla, Najafgarh, New Delhi, Delhi,
 110043, India

Latitude **28.6139213°**
 Longitude **76.9852122°**
 Altitude 220 meters
 Local 10:17:59 AM
 GMT 04:47:59 AM
 Wednesday, 20.11.2024



This Report is for the persual of doctors only, Not for Medico Legal Cases.
 Clinical Co-relation is essential. Please Contact us in Case of Unexpected results.

KINDLY COLLECT YOUR ORIGINAL BILLS
TIMINGS: Daily - 8.00 am to 10.00 pm, Sunday - 8.00 am to 08.00 pm

www.doctorsdiagnosticcentre.in

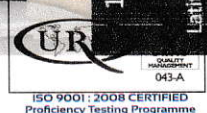



Excellence In Diagnostics & Healthcare Services

Consultant Pathologist

DR. HEMANT KAPOOR

MD, DPB (Pathology)

Consultant Radiologist

DR. BIPUL BISWAS

MD (Radiology)

Lab NO	072411200001	Sr.No	500
NAME	MR.DINESH KATARIA	Ref. BY	LIC
Age / Sex	42 YRS/MALE	Sample Coll DATE	20/Nov/2024 09:29AM
S/O	SHRS KATARIA	Approved ON	20/Nov/2024 04:15PM
DATE	20/Nov/2024 09:26AM	Printed ON	21/Nov/2024 09:48AM
B A 4860			

Test Name	Result	Status	Bio. Ref. interval	Unit
PROFILE				
Complete Haemogram (CBC+ESR), Whole Blood EDTA				
Haemoglobin (Hb) <i>Method : Cyanmeth Photometry</i>	14.5		13.00-18.00	gm/dl
Total Leucocytic Count (TLC) <i>Method : Impedance</i>	6600		4000-11000	/cumm
Differential Leucocyte Count				
Neutrophils	48		45.00-75.00	
Lymphocytes	49	High	20.00-45.00	%
Eosinophils	01		1.00-6.00	%
Monocytes	02		0.00-5.00	%
Absolute Neutrophil Count	3.16		2.0-7.5	/cu.mm
Absolute Lymphocyte Count	3.26			
Absolute Monocyte Count	0.06	Low	0.2 - 1.0	/cu.mm
Absolute Basophil Count	0.02		0.02 - 0.1	/cu.mm
Erythrocyte Sed.Rate <i>Method : Westgren method</i>	05		0.00-20.00	mm/1st hr
RBC(RED BLOOD CELL) <i>Method : Impedance</i>	5.04		4.50-5.50	Mill./cmm
MCV <i>Method : Calculated</i>	84.0		76.00-101.00	fL
MCHC <i>Method : Calculated</i>	33.0		30.00-35.00	gm/dl
MCH <i>Method : Calculated</i>	27.7		27.00-32.00	pg
Platelet Count <i>Method : Impedance</i>	2.22		1.50-4.50	lakhs/cumm
PCV <i>Method : Calculated</i>	44.0		40.00-54.00	%
RDW	16.9	High	11.5-16.0	%

Report

DR. JAI PRABHAN
MBBS, MD
PATHOLOGIST

DR. HEMANT
MD, DPB
PATHOLOGIST

CHECKED
TECHNICAL OFFICER

Page 1 of 5

Printed By: PUPATHOLOGIST
Duplicate Report



This Report is for the persual of doctors only, Not for Medico Legal Cases.
Clinical Co-relation is essential. Please Contact us in Case of Unexpected results.

KINDLY COLLECT YOUR ORIGINAL BILLS

TIMINGS: Daily - 8.00 am to 10.00 pm, Sunday - 8.00 am to 08.00 pm



1441-A, WARD NO.-1, (Opp. R.H.T.C),
NAJAFGARH, NEW DELHI-110043
Tel : 011-41500010
Mob : +91-8588864117 / 136
Email : doctorsdiagnostic1996@gmail.com
Website : www.doctorsdiagnosticcentre.in

DDC DOCTORS DIAGNOSTIC CENTRE

Excellence In Diagnostics & Healthcare Services

Consultant Pathologist
DR. HEMANT KAPOOR
MD, DPB (Pathology)

Consultant Radiologist
DR. BIPUL BISWAS
MD (Radiology)

Lab NO	072411200001	Sr.No	500
NAME	MR.DINESH KATARIA	Ref. BY	LIC
Age / Sex	42 YRS/MALE	Sample Coll DATE	20/Nov/2024 09:29AM
S/O	SH R S KATARIA	Approved ON	20/Nov/2024 04:15PM
DATE	20/Nov/2024 09:26AM	Printed ON	21/Nov/2024 04:15PM

Test Name	Result	Status	Bio. Ref. interval	Unit
-----------	--------	--------	--------------------	------

HEMATOLOGY

HBA1C Glycosylated Haemoglobin *, Whole Blood EDTA*

HbA1c (Glycosylated Haemoglobin)	5.2			%
----------------------------------	-----	--	--	---

Reference Range in %

- | | | |
|-------------------------------------|---|-----|
| 1) Non Diabetic Adults | = | < 6 |
| 2) Good Control | = | 6-7 |
| 3) Action Suggested or Poor Control | = | >7 |

Note

HBA1C provides an index of average blood glucose levels over the past 8-12 weeks and is a much better

Indicator of long term glycemic control as compared to blood and urinary glucose determinations.

This is for the persual of Insurance Company for pre policy checkup purpose only.

Instrument Used: Bio-rad D10.

*** End Of Report ***

The tests marked with '*' are not in the scope of NABL Accreditation.

DR. JAI PRABHAN
MBBS, MD
PATHOLOGIST

Ch. Hemant
DR. HEMANT
MD, DPB
PATHOLOGIST

CHECKED
TECHNICAL OFFICER

Page 1 of 1



This Report is for the persual of doctors only, Not for Medico Legal Cases.
Clinical Co-relation is essential. Please Contact us in Case of Unexpected results.

KINDLY COLLECT YOUR ORIGINAL BILLS

TIMINGS: Daily - 8.00 am to 10.00 pm, Sunday - 8.00 am to 08.00 pm



ISO 9001:2008 CERTIFIED
Proficiency Testing Programme

1441-A, WARD NO.-1, (Opp. R.H.T.C),
NAJAFGARH, NEW DELHI-110043
Tel : 011-41500010
Mob : +91-8588864117 / 136
Email : doctorsdiagnostic1996@gmail.com
Website : www.doctorsdiagnosticcentre.in

DDC DOCTORS DIAGNOSTIC CENTRE

Excellence In Diagnostics & Healthcare Services

Consultant Pathologist
DR. HEMANT KAPOOR
MD, DPB (Pathology)

Consultant Radiologist
DR. BIPUL BISWAS
MD (Radiology)

Lab NO	072411200001	Sr.No	500
NAME	MR.DINESH KATARIA	Ref. BY	LIC
Age / Sex	42 YRS/MALE	Sample Coll DATE	20/Nov/2024 09:29AM
S/O	SH R S KATARIA	Approved ON	20/Nov/2024 04:15PM
DATE	20/Nov/2024 09:26AM	Printed ON	21/Nov/2024 04:15PM

LIFE INSURANCE CORPORATION OF INDIA SPECIAL BIO-CHEMICAL TESTS -13 (SBT-13)

FORM NO.LIC03-013

ZONE DIVISION

	Type of Test	Actual Reading	Range
1	Fasting Blood Sugar Method :GOD POD	95	70-110 mg/dL
2	Total Cholesterol	184	0.0-200 mg/dL
	High Density Lipid (HDL)	60	40-60 mg/dL
	Low Density Lipid (LDL)	111	0-100 mg/dL
3	S. Triglycerides	68	0.0-150 mg/dL
4	S. Creatinine	0.9	0.5-1.0 mg/dL
5	Blood Urea Nitrogen (BUN)	17.7	7.0-20.0 mg/dL
6	S. Proteins	7.0	6.6-8.3 g/dL
	(a) Albumin	4.3	3.50-5.00 g/dL
	(b) Globulin	2.70	0.00-3.00 mg/dL
	© AG Ratio	1.59	1.2-2.0 mg/dL
7	S.Bilirubin Total	0.9	0.2-1.3 mg/dL
	(a) Direct	0.2	0.0-0.3 mg/dL
	(b) Indirect	0.70	0.0-1.1 mg/dL

DR. JAI PRABHAN
MBBS, MD
PATHOLOGIST

Dr. Hemant Kapoor
DR. HEMANT
MD, DPB
PATHOLOGIST

CHECKED
TECHNICAL OFFICER



This Report is for the persual of doctors only, Not for Medico Legal Cases.
Clinical Co-relation is essential. Please Contact us in Case of Unexpected results.

KINDLY COLLECT YOUR ORIGINAL BILLS

TIMINGS: Daily - 8.00 am to 10.00 pm, Sunday - 8.00 am to 08.00 pm



1441-A, WARD NO.-I, (Opp. R.H.T.C),
NAJAFGARH, NEW DELHI-110043
Tel : 011-41500010
Mob : +91-8588864117 / 136
Email : doctorsdiagnostic1996@gmail.com
Website : www.doctorsdiagnosticcentre.in

DDC DOCTORS DIAGNOSTIC CENTRE

Excellence In Diagnostics & Healthcare Services

Consultant Pathologist
DR. HEMANT KAPOOR
MD, DPB (Pathology)

Consultant Radiologist
DR. BIPUL BISWAS
MD (Radiology)

Lab NO	072411200001	Sr.No	500
NAME	MR.DINESH KATARIA	Ref. BY	LIC
Age / Sex	42 YRS/MALE	Sample Coll DATE	20/Nov/2024 09:29AM
S/O	SH R S KATARIA	Approved ON	20/Nov/2024 04:15PM
DATE	20/Nov/2024 09:26AM	Printed ON	21/Nov/2024 04:15PM

8	SGOT (AST)	41	15-46	U/L
9	SGPT (ALT)	47	0.0-49	IU/L
10	GGTP (GGT)	28	9.00-62.0	U/L
11	S. Alkaline Phosphatase	120	30.00 – 120.00	U/L
12	HbsAg (Australia antigen)	NON-REACTIVE	NON-REACTIVE	
13	Elisa for HIV (Method) TEST VALUE:	NON-REACTIVE	NON-REACTIVE CUTT OFF VALUE:	

I declare that the person examined signed (affixed his/her thumb impression) in the space earmarked below, in my presence and I am not related to him/her or the Agent or the Development Officer.

DR. JAI PRABHAN
MBBS, MD
PATHOLOGIST

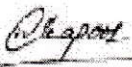
DR. HEMANT
MD, DPB
PATHOLOGIST

CHECKED
TECHNICAL OFFICER



This Report is for the persual of doctors only, Not for Medico Legal Cases.
Clinical Co-relation is essential. Please Contact us in Case of Unexpected results.

KINDLY COLLECT YOUR ORIGINAL BILLS

TIMINGS: Daily - 8.00 am to 10.00 pm, Sunday - 8.00 am to 08.00 pm



Excellence In Diagnostics & Healthcare Services

Consultant Pathologist
DR. HEMANT KAPOOR

Consultant Radiologist
DR. BIPUL BISWAS

MD, DPB (Pathology)

MD (Radiology)

Lab NO	072411200001	Sr.No	500
NAME	MR.DINESH KATARIA	Ref. BY	LIC
Age / Sex	42 YRS/MALE	Sample Coll DATE	20/Nov/2024 09:29AM
S/O	SH R S KATARIA	Approved ON	20/Nov/2024 04:15PM
DATE	20/Nov/2024 09:26AM	Printed ON	21/Nov/2024 09:48AM
B A 4860			

Test Name	Result	Status	Bio. Ref. interval	Unit
		Special Test		
		URINE COTININE*		
Urine Cotinine	NEGATIVE		Negative	
<i>Method : Immunochromatography</i>				

Interpretation:

This is a one step, competitive immunochromatographic assay for the qualitative detection of cotinine in the human urine. Cotinine is a major metabolite of nicotine and it can be detected in physiological body fluids like blood, saliva and urine. It is stable in body fluids and has a relatively long half life of 17 hours and its concentration within an individual varies by only 15-20% within a day. Cotinine test is hence a useful assay for assessing the exposure to nicotine. The physiological concentration of cotinine in urine of smokers is typically above 50 ng/ml. The cutoff of this assay is however set at 200 ng/ml to exclude false positive results arising out of exposure to passive smoking.

DR. JAI PRABHAN
MBBS, MD

Printed By: PUPATHOLOGIST
Duplicate Report

DR. HEMANT
DR. HEMANT
MD, DPB
PATHOLOGIST

CHECKED
TECHNICAL OFFICER

Page 3 of 5



This Report is for the persual of doctors only, Not for Medico Legal Cases.
Clinical Co-relation is essential. Please Contact us in Case of Unexpected results.

KINDLY COLLECT YOUR ORIGINAL BILLS

TIMINGS: Daily - 8.00 am to 10.00 pm, Sunday - 8.00 am to 08.00 pm





Excellence In Diagnostics & Healthcare Services

Consultant Pathologist
DR. HEMANT KAPOOR

Consultant Radiologist
DR. BIPUL BISWAS

MD, DPB (Pathology)

MD (Radiology)

Lab NO	072411200001	Sr.No	500
NAME	MR.DINESH KATARIA	Ref. BY	LIC
Age / Sex	42 YRS/MALE	Sample Coll DATE	20/Nov/2024 09:29AM
S/O	SHR S KATARIA	Approved ON	20/Nov/2024 04:15PM
DATE	20/Nov/2024 09:26AM	Printed ON	21/Nov/2024 09:48AM
B A 4860			

Test Name	Result	Status	Bio. Ref. interval	Unit
-----------	--------	--------	--------------------	------

CLINICAL PATHOLOGY

URINE FOR ROUTINE AND MICROSCOPY EXAMINATION , Urine

Physical Examination

Quantity	20			ML
Colour	PALE YELLOW		Pale yellow	
Transparency	TURBID		Clear	
Reaction	ACIDIC			
Specific Gravity, Urine	1.015		1.010 - 1.025	

Chemical Examination

Urine Protein	NIL		Nil	
Reducing Sugar (Urine)	NIL		Nil	
Urine Bilirubin	ABSENT		Absent	
Blood	ABSENT		Absent	
Urobilinogen	NOT INCREASED		Not Increased	
Nitrate	ABSENT		Absent	

Microscopic Examination:

Pus Cells.	2-3		0-4	/HPF
RBCs	NIL		NIL	
Casts	NIL		NIL	
Crystal	NIL		Nil	
Epithelial Cells	1-2		Occasional	

MUCUS THREAD PRESENT.

*** End Of Report ***



DR. JAI PRABHAN
MBBS, MD
PATHOLOGIST

Printed By: PUNAM
Duplicate Report



Dr. Hemant Kapoor
DR. HEMANT
MD, DPB
PATHOLOGIST

CHECKED
TECHNICAL OFFICER

Page 4 of 5

This Report is for the persual of doctors only, Not for Medico Legal Cases.
Clinical Co-relation is essential. Please Contact us in Case of Unexpected results.

KINDLY COLLECT YOUR ORIGINAL BILLS

TIMINGS: Daily - 8.00 am to 10.00 pm, Sunday - 8.00 am to 08.00 pm

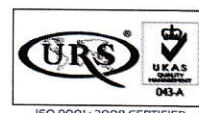

LIFE INSURANCE CORPORATION OF INDIA

Form No. LIC03 - 002

ELECTROCARDIOGRAM

Zone

Division

Branch 119

Proposal No. 6023

Agent/D.O. Code:

Introduced by: (name & signature)

Full Name of Life to be assured: DINESH KATARIA

Age/Sex : 42 yrs / M

Instructions to the Cardiologist:

- i. Please satisfy yourself about the identity of the examiners to guard against impersonation
- ii. The examinee and the person introducing him must sign in your presence. Do not use the form signed in advance. Also obtain signatures on ECG tracings.
- iii. The base line must be steady. The tracing must be pasted on a folder.
- iv. Rest ECG should be 12 leads along with Standardization slip, each lead with minimum of 3 complexes, long lead II. If L-III and AVF shows deep Q or T wave change, they should be recorded additionally in deep inspiration. If V1 shows a tall R-Wave, additional lead V4R be recorded.

DECLARATION

I hereby declare that the foregoing answers are given by me after fully understanding the questions. They are true and complete and no information has been withheld. I do agree that these will form part of the proposal dated 20/11/24 given by me to LIC of India.

Witness

Signature or Thumb Impression of L.A.

Note : Cardiologist is requested to explain following questions to L.A. and to note the answers thereof.

- i. Have you ever had chest pain, palpitation, breathlessness at rest or exertion?
Y/N NO
- ii. Are you suffering from heart disease, diabetes, high or low Blood Pressure or kidney disease? Y/N NO
- iii. Have you ever had Chest X-Ray, ECG, Blood Sugar, Cholesterol or any other test done? Y/N NO

If the answer/s to any/all above questions is 'Yes', submit all relevant papers with this form.

Dated at 20/11/24 on the day of 200

Signature of L.A.



Signature of the Cardiologist
Name & Address
Qualification Code No.

20/11/24
Dr Gajveer Singh
MBBS, DNB General Medicine
DMC Regn No. 28332
Consultant Medicine
Devyash Medical and Diabetes C
S-45 A-48 A New P
Haridwar New r

Clinical findings
(A)

Height (Cms)	Weight (kgs)	Blood Pressure	Pulse Rate
160	55	123/79	78

(B) Cardiovascular System

.....

.....

Rest ECG Report:

Position	-	P Wave	} wave
Standardisation Imv	Yes	PR Interval	
Mechanism	-	QRS Complexes	
Voltage	LVH	Q-T Duration	
Electrical Axis	Normal	S-T Segment	
Auricular Rate	65 BPM	T-wave	
Ventricular Rate	65 BPM	Q-Wave	
Rhythm	Sinus		
Additional findings, if any.			

Conclusion:

LVH

Dated at 20/11/24 on the day of 200

A
 Dr Gajveer Singh
 MBBS, DNB General Medicine
 DMC Regn No. 28332
 Consultant Medicine
 Kash Medical and Diabetes Clinic
 A-28 A New Roshanpura
 Gurgaon, Haryana - 122001

Signature of the Cardiologist
 Name & Address
 Qualification
 Code No.

ANNEXURE II - 2

LIFE INSURANCE CORPORATION OF INDIA
COMPUTERISED TREADMILL TEST

Form No. LIC03 - 003

Zone _____ Division _____ Branch 11g

Proposal No. 6023

Agent/D.O. Code: _____ Introduced by: (name & signature)

Full Name of Life to be assured: DINESH KATARIA

Age/Sex: 42 YRS / M

DECLARATION

I hereby declare that the foregoing answers are given by me after fully understanding the questions. They are true and complete and no information has been withheld. I do agree that these will form part of the proposal dated 20/11/24 given by me to LIC of India.

Witness _____



Signature or Thumb Impression of L.A.

Note : Cardiologist is requested to explain following questions to L.A. and to note the answers thereof.

1. Have you ever had chest pain, palpitation, breathlessness at rest or exertion? Y/N
2. Are you suffering from heart disease, diabetes, high or low Blood Pressure or kidney disease? Y/N
3. Have you ever had Chest X'Ray, ECG, Blood Sugar, Cholesterol or any other test done? Y/N

If the answer/s to any/all above questions 'Yes', submit all relevant papers with this form.

Dated at 20/11/24 on the day of _____ 200

Signature of L.A.

Signature of the Cardiologist

Name & Address

Qualification

Code No.

Dr. Rupesh Kumar Sinha
MBBS, MD, DM
CARDIOLOGIST

COMPUTERISED TREADMILL TEST

- (a) Pre-test : Supine
 Standing
 Hyperventilation
- (b) Exercise: Stage I)
 Stage II)
 Stage III)
 ... peak exercise
- (c) Recovery: Recovery
 Recovery
 Recovery
- 3 minutes each

Reporting Pattern

Phase Name	Stage Name	Time in Stage	Speed (mph)	Grade (%)	Workload (METS)	HR (bpm)	BP (mmHg)	RPP
PRETEST	SUPINE	00:03	00.0	38%	01.0	68	123/79	083
	SITTING	-	-	-	-	-	-	-
	STANDING	00:10	00.0	35%	01.0	62	123/79	076
	HYPERVENTILATION	00:14	00.0	38%	01.0	68	123/79	083
	WARM UP	00:18	00.5	37%	01.0	66	123/79	081
EXERCISE	STAGE 1	03:23	01.7	61%	04.7	108	125/82	135
	STAGE 2	06:23	02.5	68%	07.1	121	130/84	157
	STAGE 3	09:23	03.4	82%	10.2	146	135/88	197
	PEAK EXERCISE	09:24	03.4	82%	10.2	146	135/88	197
RECOVERY	RECOVERY	10:23	00.0	56%	04.3	99	140/89	138
	RECOVERY	11:23	00.0	55%	01.0	98	139/89	136
	RECOVERY	12:23	00.0	50%	01.0	89	135/86	120

The protocol used - BRUCE

Total Exercise Time - 9.02 min

Maximum Blood Pressure - 140/89

Maximum Workload - 10.2

Maximum heart rate 146 Maximum predicted heart rate 82 %

Reason for termination - Heart rate achieved

Comments:

FMJ

Negative for inducible myocardial ischemia

Signature of the Cardiologist

Name & Address

Qualification Code No.

Dr. Rupesh Kumar Sinha
MBBS, MD, DAI
CARDIOLOGIST

Each stage should have 12 lead tracing with long lead II. Each lead should contain atleast three complexes. On separate individual paper each stage with relevant observations be recorded.

(Signature of the L.A. to be obtained on the stracings)

DOCTORS DIAGNOSTICS CENTRE

1441 A, WARD NO. 1, (OPP. R.T.H.C) NAJAFGARH, NEW DELHI-110043.

Report



(GEM21170525) Gemini A-DX by Allenge

1911032352 / DINESH KATARIA / 42 Yrs / M / 160 Cms / 55 Kg Date: 20-Nov-2024 Technician : RAHUL YADAV

Stage	Time	Duration	Belt Speed (mph)	Elevation	METS	Rate	% THR Achieved	BP	RPP	PVC	Comments
Supine	00:03	0:01	00.0	00.0	01.0	68	38 %	123/79	083	00	
Standing	00:10	0:01	00.0	00.0	01.0	62	35 %	123/79	076	00	
HV	00:14	0:01	00.0	00.0	01.0	068	38 %	123/79	083	00	
Warm Up	00:18	0:01	00.5	00.0	01.0	066	37 %	123/79	081	00	
ExStart	00:23	0:06	01.7	10.0	01.1	090	51 %	123/79	110	00	
BRUCE Stage 1	03:23	3:00	01.7	10.0	04.7	108	61 %	125/82	135	00	
BRUCE Stage 2	06:23	3:00	02.5	12.0	07.1	121	68 %	130/84	157	00	
BRUCE Stage 3	09:23	3:00	03.4	14.0	10.2	146	82 %	135/88	197	00	
PeakEx	09:24	3:00	03.4	14.0	10.2	146	82 %	135/88	197	00	
Recovery	10:23	1:00	00.0	00.0	04.3	099	56 %	140/89	138	00	
Recovery	11:23	2:00	00.0	00.0	01.0	098	55 %	139/89	136	00	
Recovery	12:23	3:00	00.0	00.0	01.0	089	50 %	135/86	120	00	
Recovery	13:23	4:00	00.0	00.0	01.0	085	48 %	130/82	110	00	
Recovery	14:23	5:00	00.0	00.0	01.0	082	46 %	125/79	102	00	
Recovery	14:29	5:05	00.0	00.0	01.0	084	47 %	125/79	105	00	

Findings :

Exercise Time : 09:02
 Max HR Attained : 146 bpm 82% of Target 178
 Max BP Attained : (Sys) 140/89
 Max WorkLoad Attained : 10.2

Test End Reasons : Test Complete, Heart Rate Achieved

Report :

Final Negative for Inducible myocardial Ischemia.

DR RUPESH KUMAR GUPTA
 MBBS, MD, DDM
 CARDIOLOGIST

Doctor : LIC



Date: 20-Nov-2024 09:58:21 AM METS: 1.0/ 69 bpm 38% of THR BP: 123/79 mmHg Raw ECG/ BLC On/ Notch On/ HF 0.05 Hz/ LF 35 Hz

ExTime: 00:06 0.0 mph, 0.0%
25 mm/Sec. 1.0 Cm/mV

4X 80 mS Post J

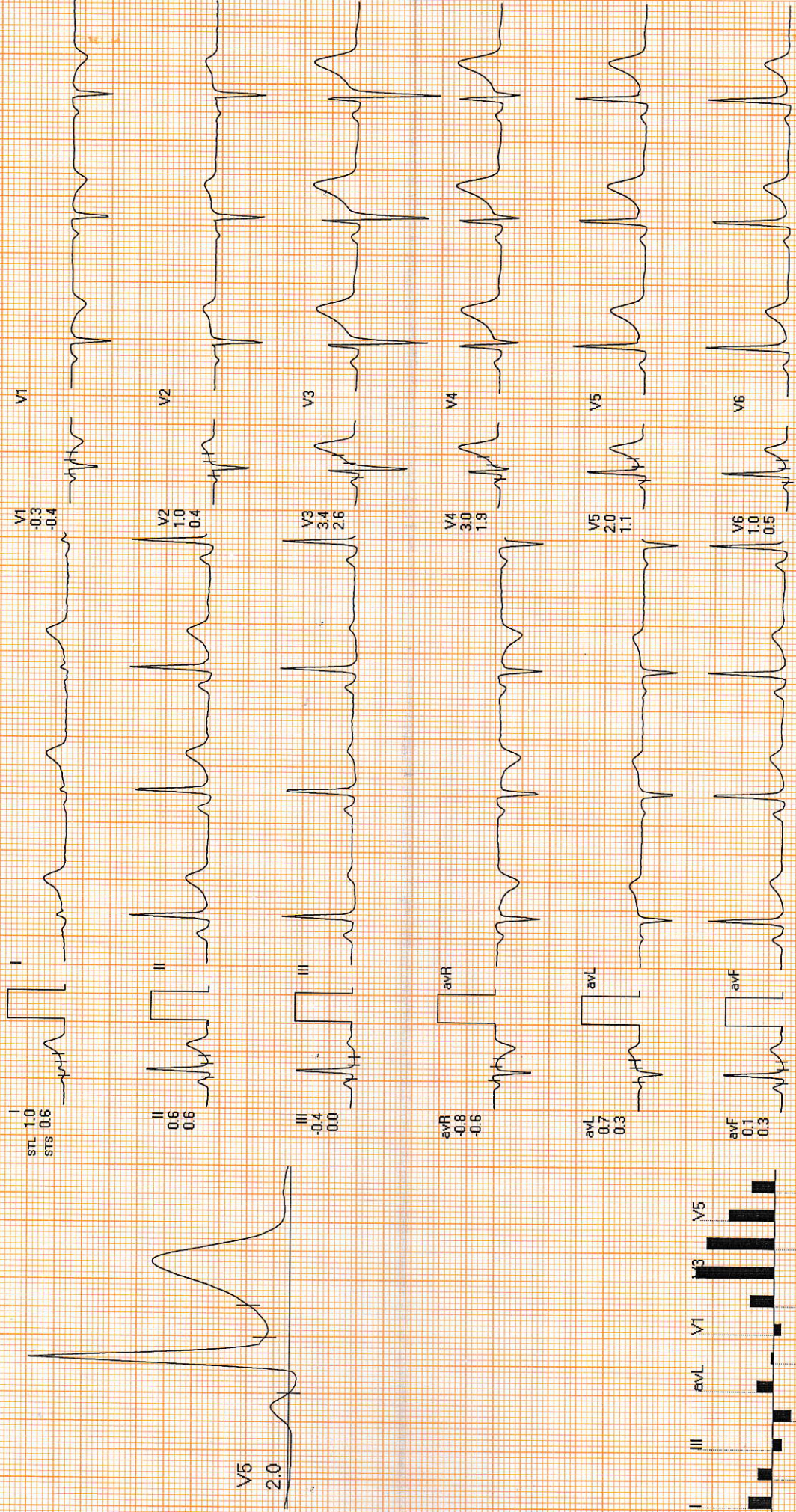

REMARKS



Date: 20-Nov-2024 09:58:21 AM METS: 1.0/62 bpm 34% of THR BP: 123/79 mmHg Raw ECG/BLC On/Notch On/ HF 0.05 Hz/LF 35 Hz

ExTime: 00:10 0.0 mph, 0.0%
25 mm/Sec. 1.0 Cm/mV

4X 80 mS Post J

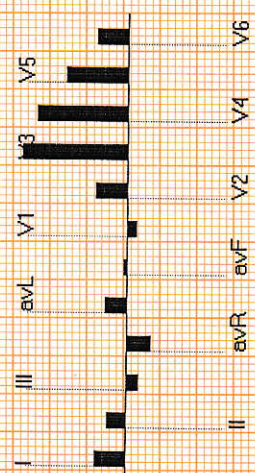
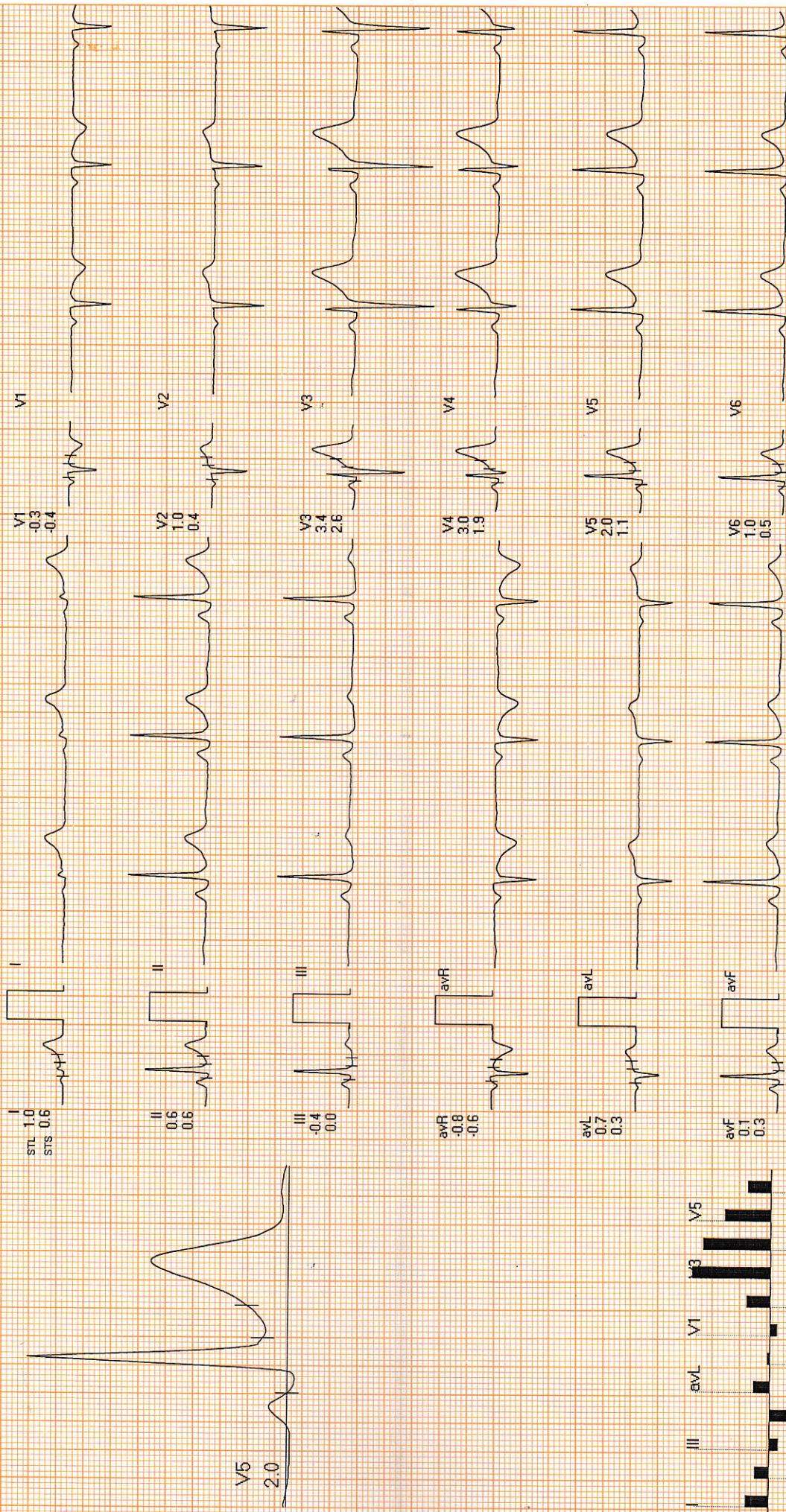

REMARKS:

DOCTORS DIAGNOSTICS CENTRE

1911032352 / DINESH KATARIA / 42 Yrs / M / 160 Cms / 55 Kg / HR : 68

HV



Date: 20-Nov-2024 09:58:21 AM METS: 1.0/ 68 bpm 38% of THR BP: 123/79 mmHg Rew ECG/BLC On/ Natch On/ HF 0.05 Hz/ LF 35 Hz

ExTime: 00:14 0.0 mph, 0.0%
25 mm/Sec. 1.0 Cm/mV

4X 80 mS Post J

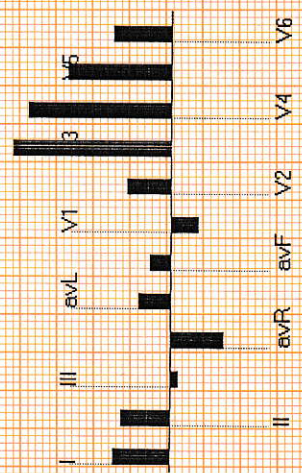
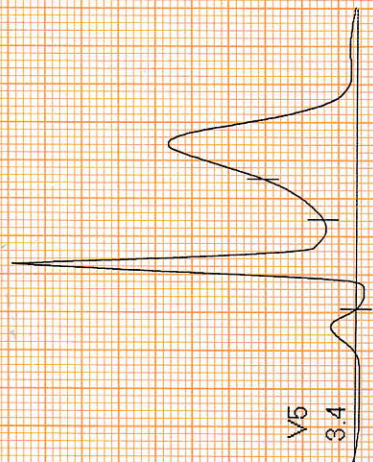
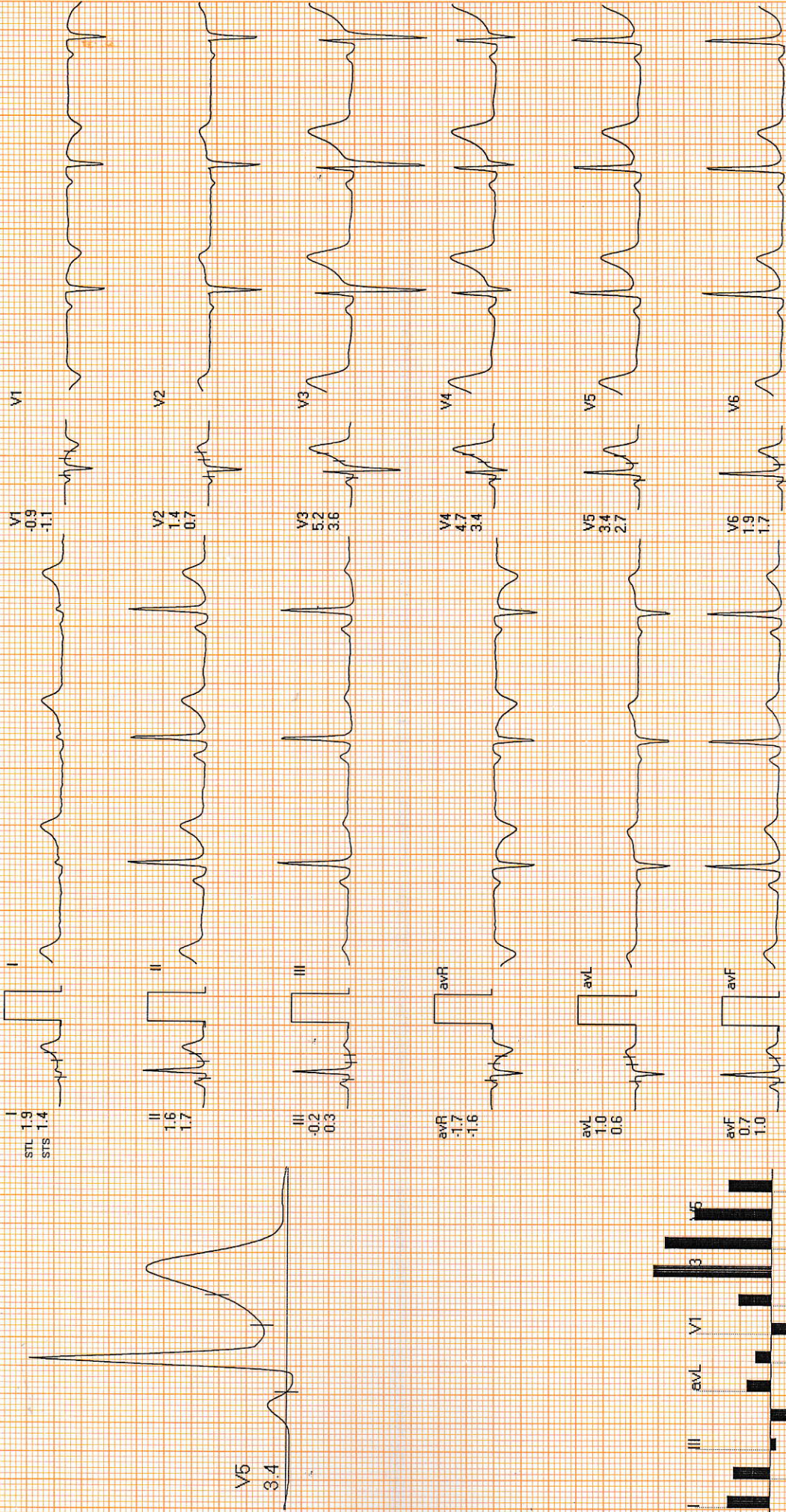

REMARKS:



Date: 20-Nov-2024 09:58:21 AM

METS: 1.0 / 72 bpm 40% of THR BP: 123/79 mmHg Raw ECG/BLC On/ Natch On/ HF 0.05 Hz/LF 35 Hz

ExTime: 00:20 0.5 mph, 0.0%
25 mm/Sec. 1.0 Cm/mV

4X

80 mS Post J

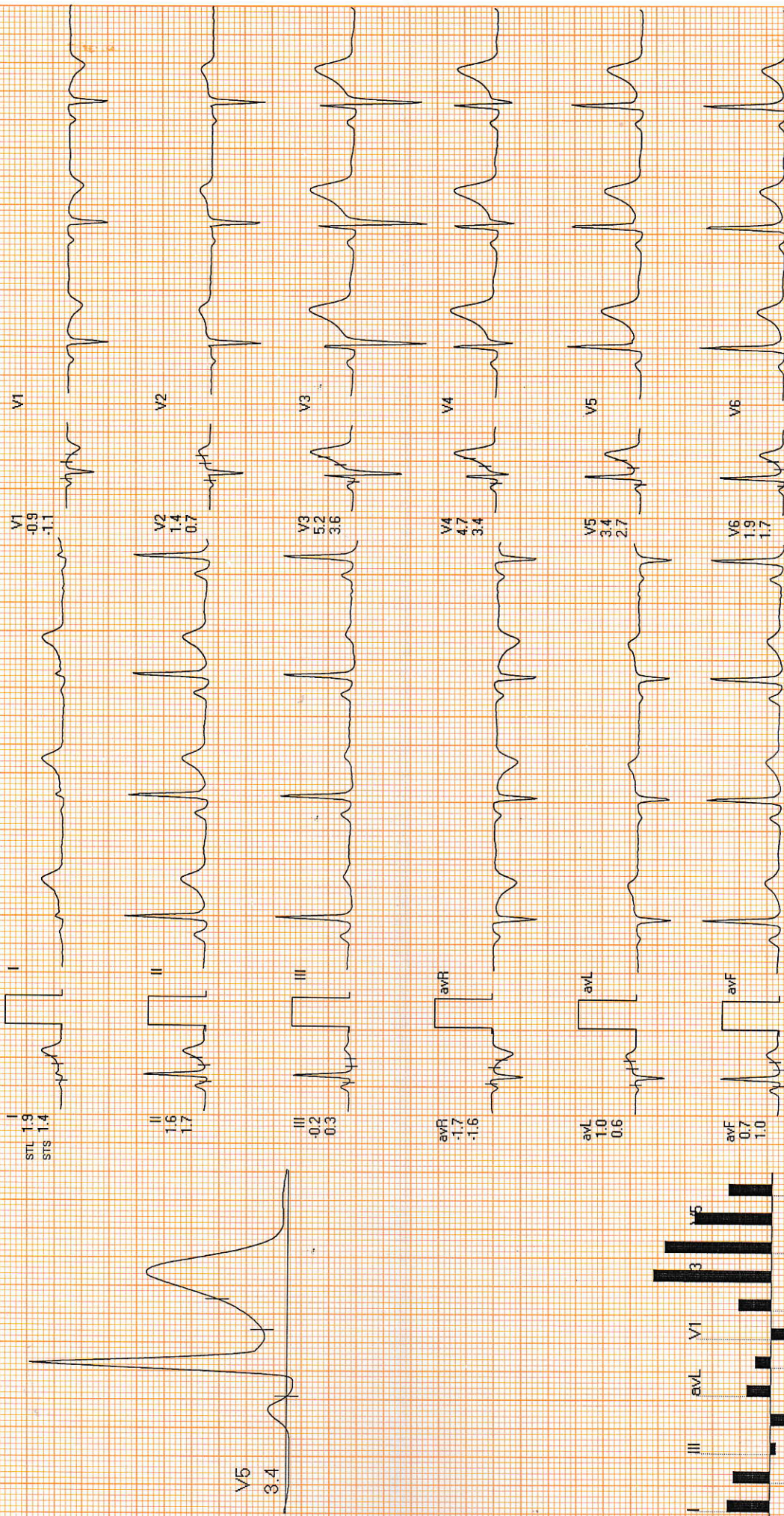

REMARKS:

DOCTORS DIAGNOSTICS CENTRE

1911082862 / DINESH KATARIA / 42 Yrs / M / 160 Cms / 55 Kg / HR : 76



Date: 20-Nov-2024 09:58:21 AM

METS: 1.0 / 75 bpm 42% of THR BP: 123/79 mmHg Raw ECG/BLC On/ Natch On/ HF 0.05 Hz/LF 35 Hz

4X

80 mS Post J

ExTime: 00:00 0.0 mph 0.0%
25 mm/Sec. 1.0 Cm/mV

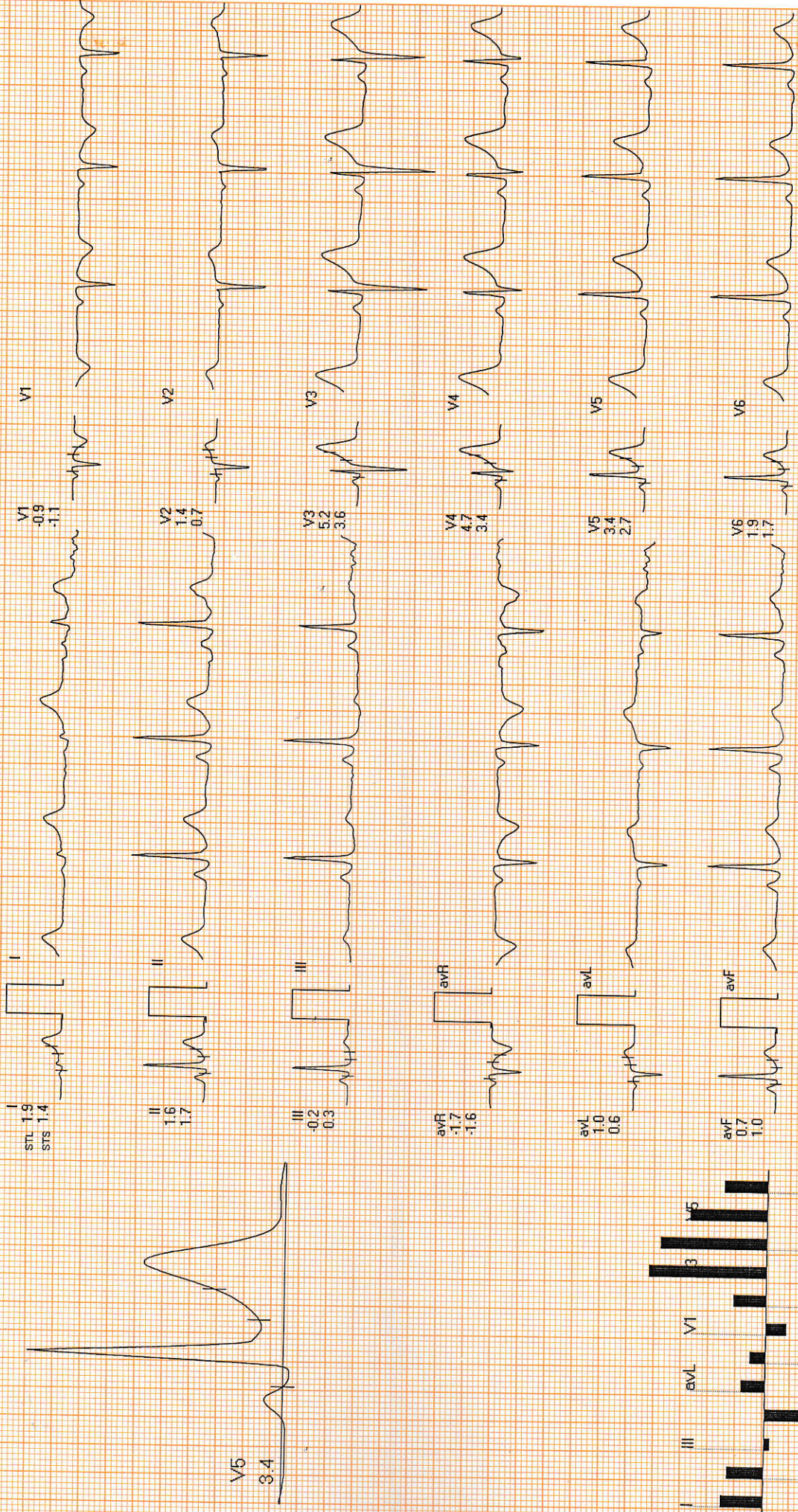

REMARKS:



Date: 20-Nov-2024 09:58:21 AM METS: 4.7/108 bpm 60% of THR BP: 125/82 mmHg Raw ECG/BLC On/ Notch On/ HF 0.05 Hz/LF 35 Hz
 4X 80 mS Post J ExTime: 03:00 1.7 mph, 10.0%
 25 mm/Sec. 1.0 Cm/mV

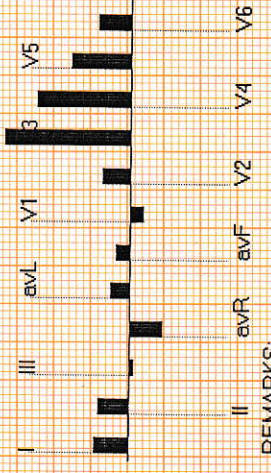
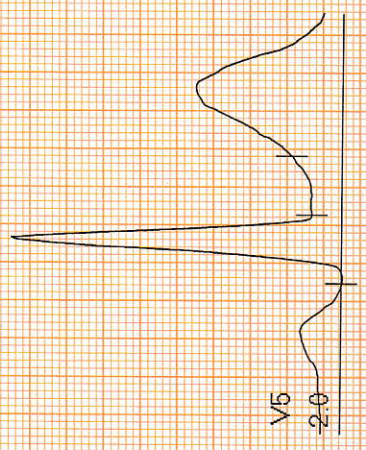
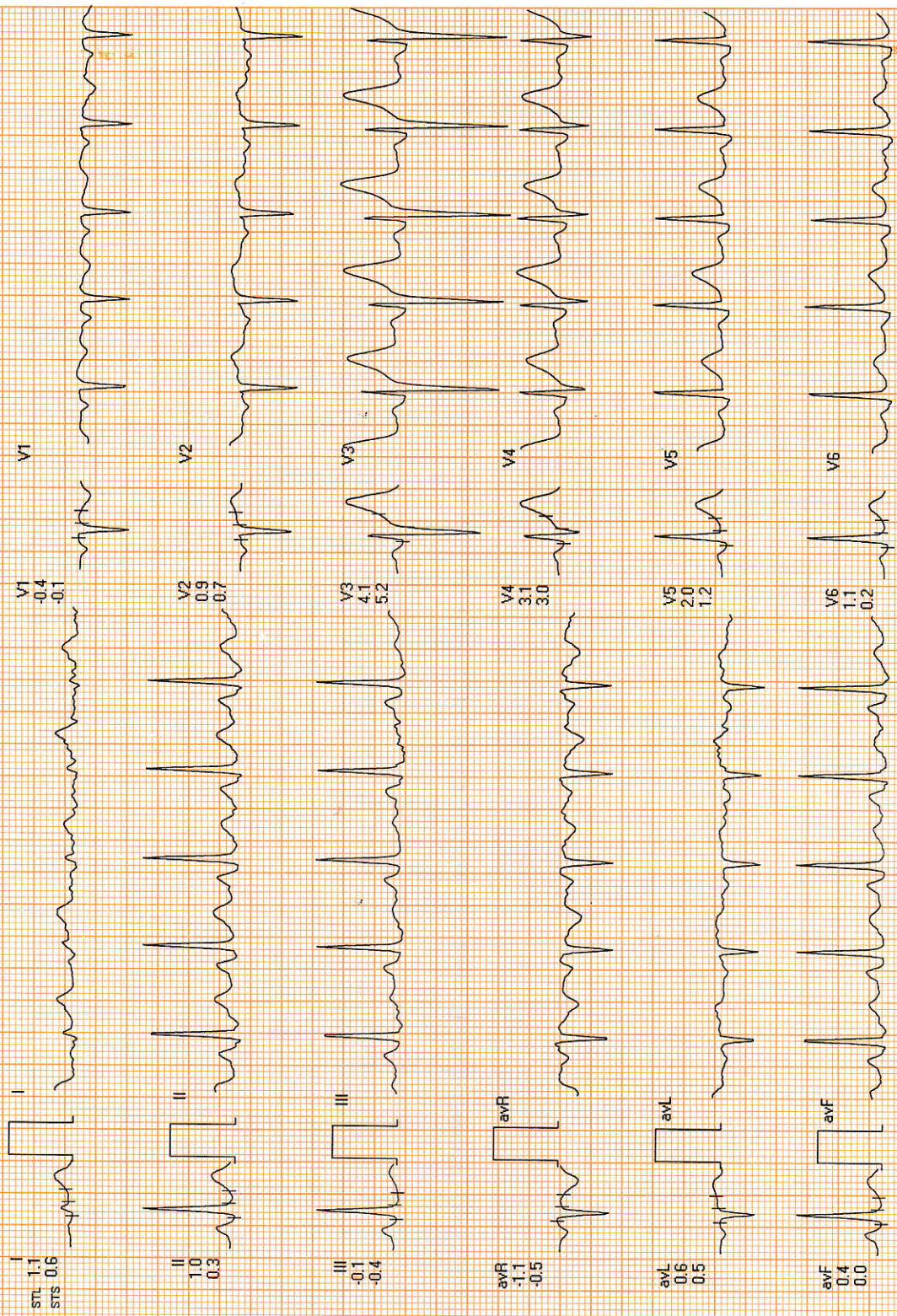

REMARKS:



1911032362 / DINESH KATARIA / 42 Yrs / M / 160 Cms / 55 Kg / HR : 121

Date: 20-Nov-2024 09:58:21 AM METS: 7.1/121 bpm 67% of THR. BP: 130/84 mmHg Raw ECG/BLC On/ Natch On/HF 0.05 Hz/LF 35 Hz

EXTime: 06:00 2.5 mph, 12.0%
25 mm/Sec. 1.0 Cm/mV

4X 80 mS Post J

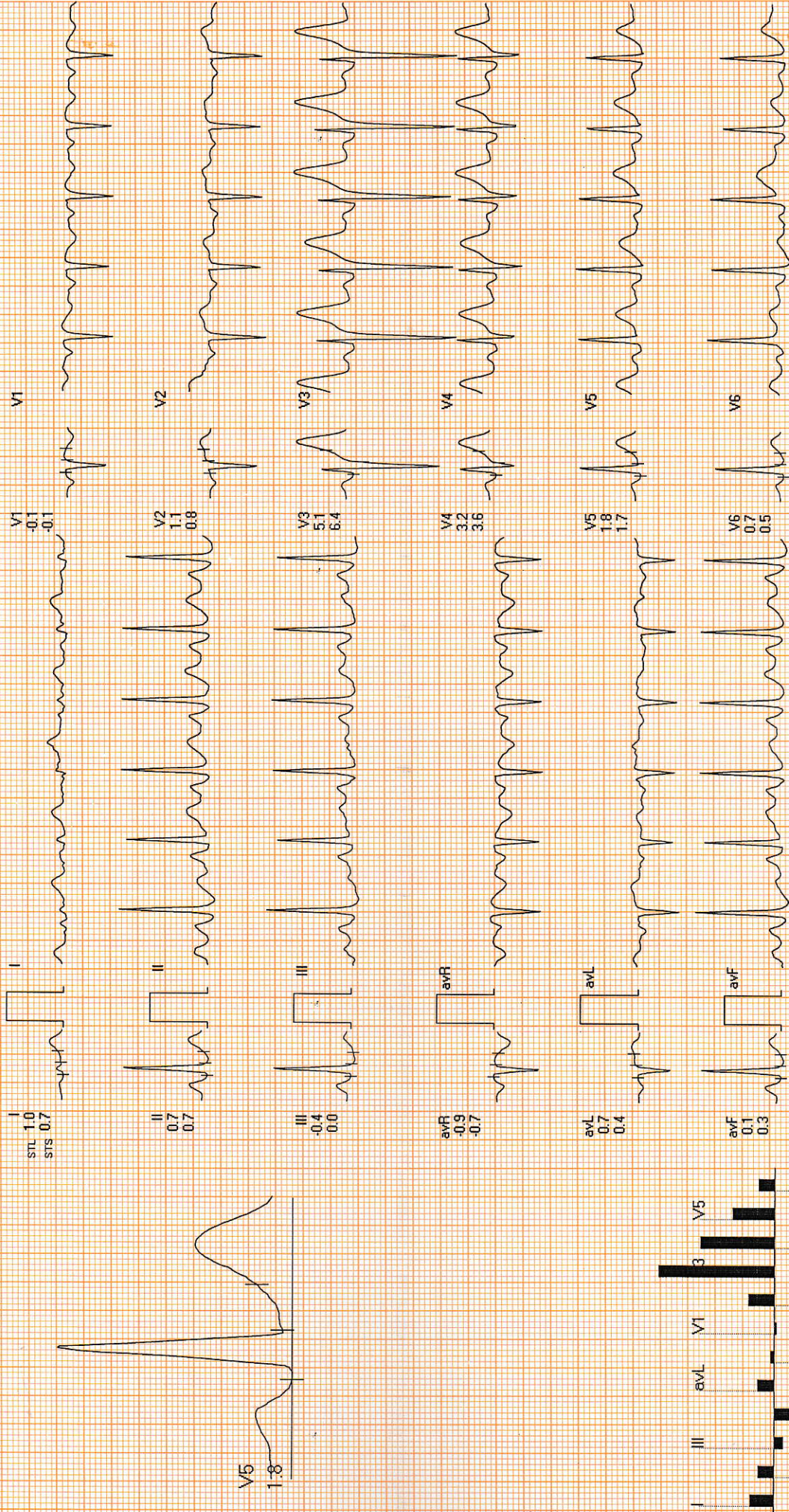

REMARKS:



Date: 20-Nov-2024 09:58:21 AM

METS: 10.2 / 146 bpm 82% of TH-R BP: 135/88 mmHg Raw ECG/BLC On/ Natch On/ HF 0.05 Hz/LF 35 Hz

EXTime: 09:00 3.4 mph, 14.0%
25 mm/Sec. 1.0 Cm/mV

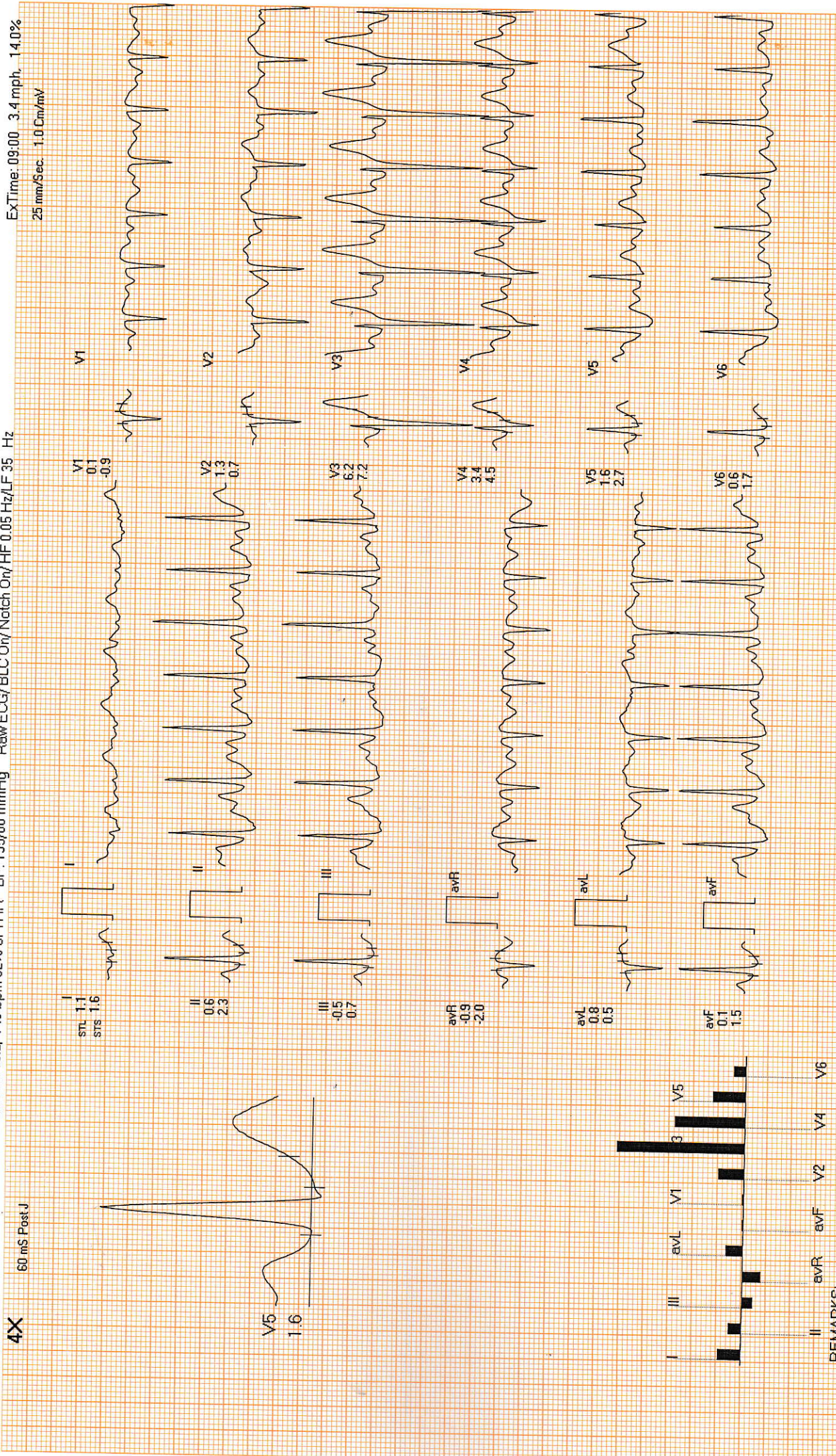

REMARKS:

DOCTORS DIAGNOSTICS CENTRE

1911032352 / DINESH KATARIA / 42 Yrs / M / 160 Cms / 55 Kg / HR : 148



Date: 20-Nov-2024 09:58:21 AM

METS: 10.2/148 bpm 83% of THR BP: 135/88 mmHg Raw ECG/BLC On/ Notch On/ HF 0.05 Hz/LF 35 Hz

4X

60 mS Post J

ExTime: 09:01 4.2 mph. 16.0%
25 mm/Sec. 1.0 Cm/mV

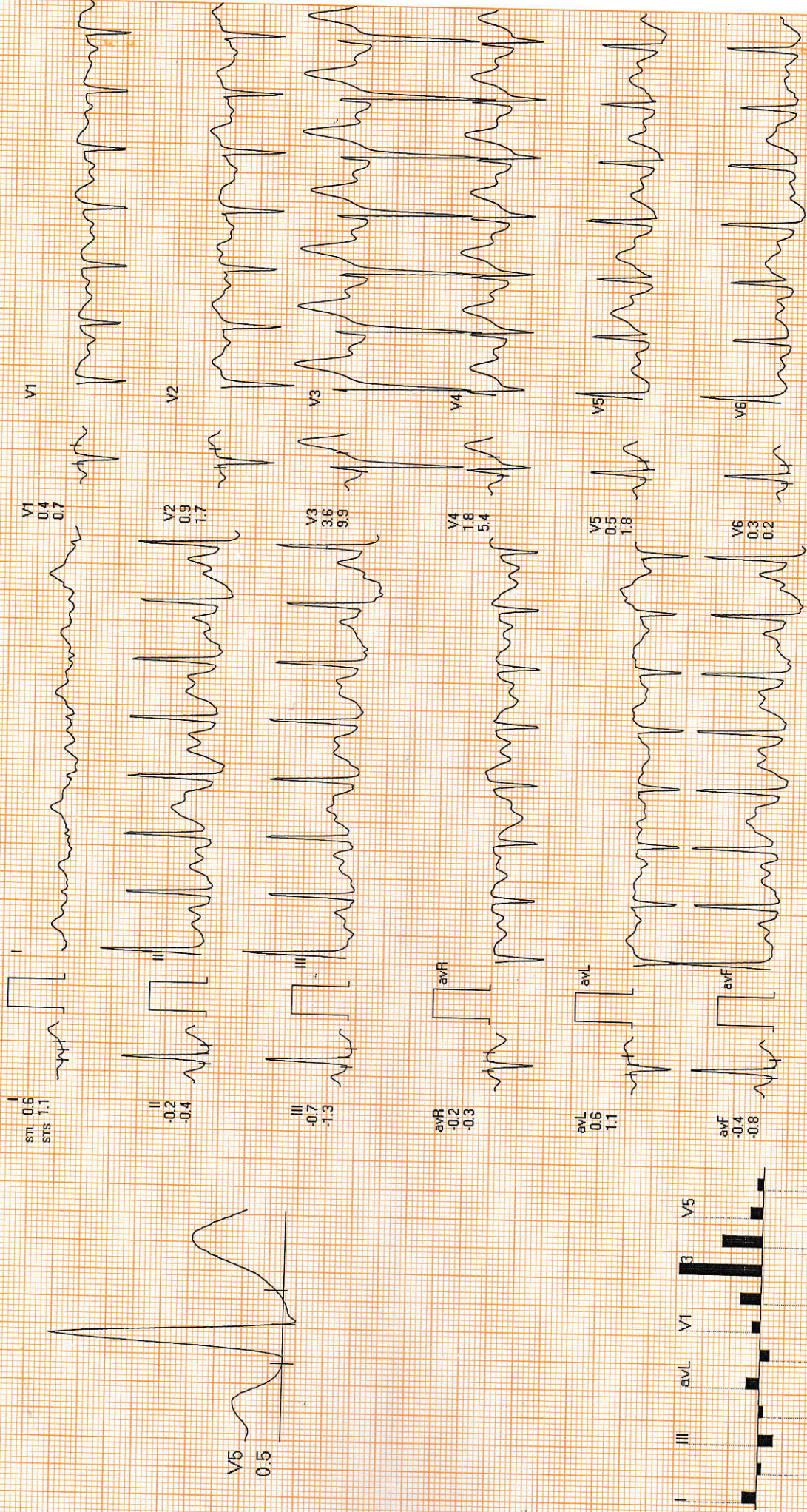

REMARKS:

DOCTORS DIAGNOSTICS CENTRE

1911032352 / DINESH KATARIA / 42 Yrs / M / 160 Cms / 55 Kg / HR : 99

Recovery : (01:00)



Date: 20-Nov-2024 09:58:21 AM METS: 4.2/99 bpm 55% of THR BP: 140/89 mmHg Raw ECG/BLC On/ Natch On/ HF 0.05 Hz/LF 35 Hz

4X

80 mS Post J

ExTime: 09:01 0.0 mph, 0.0%
25 mm/Sec. 1.0 Cm/mV

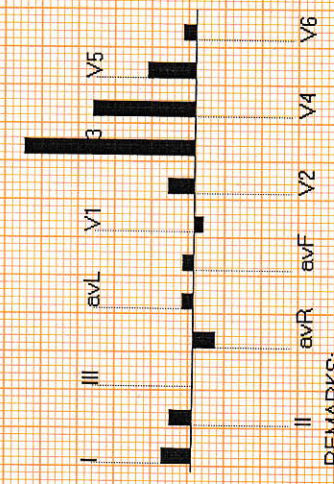
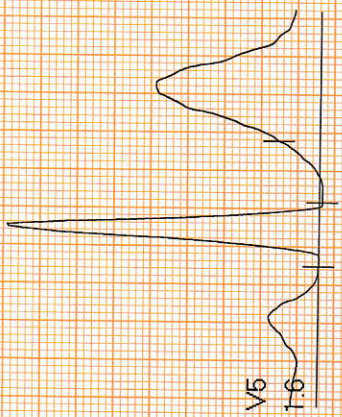
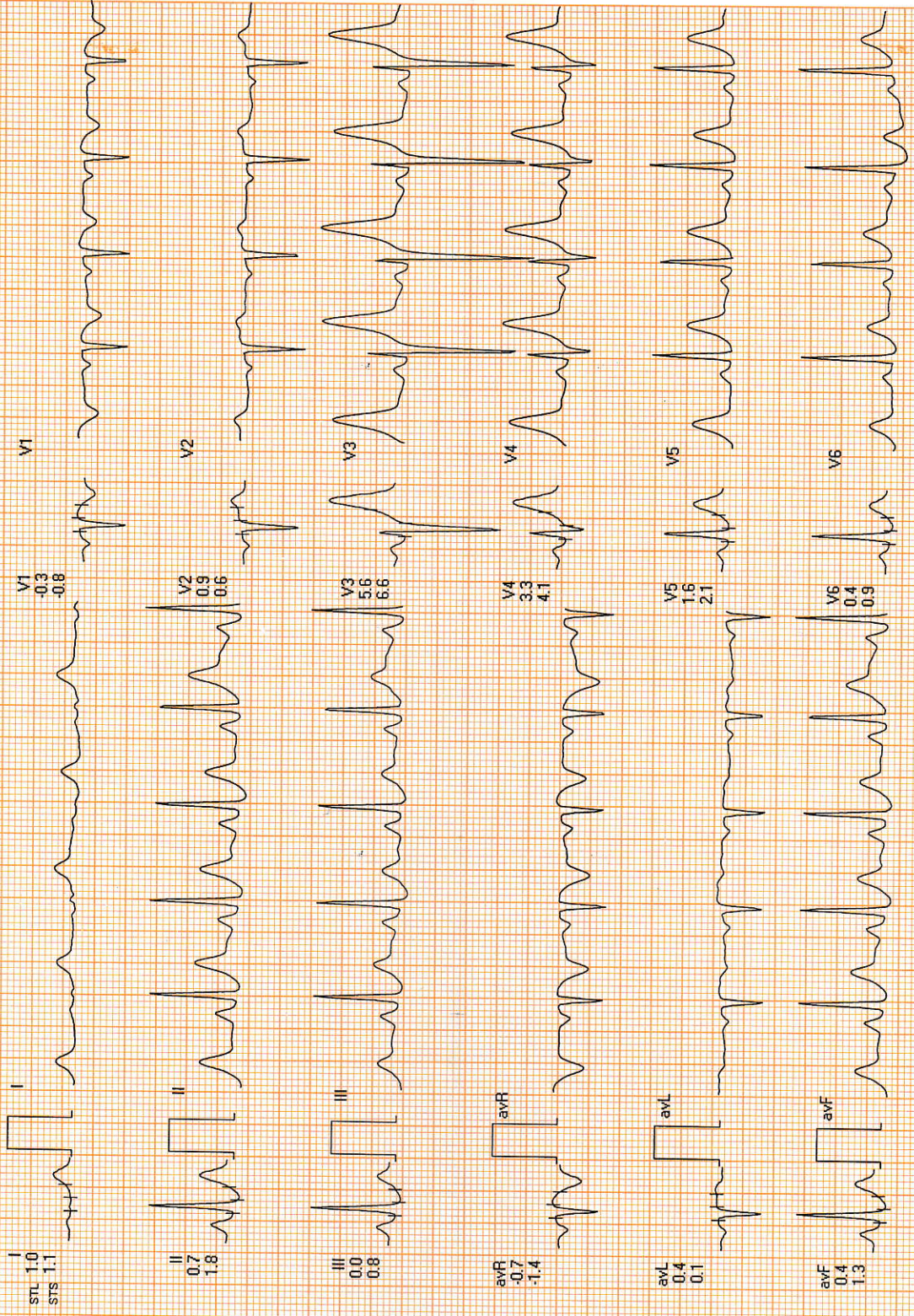

REMARKS:

DOCTORS DIAGNOSTICS CENTRE

1911032352 / DINESH KATARIA / 42 Yrs / M / 160 Cms / 55 Kg / HR : 98

Recovery : (02:00)



Date: 20-Nov-2024 09:58:21 AM METS: 1.0/ 98 bpm 55% of THR BP: 139/89 mmHg Raw ECG/BLC On/ Notch On/ HF 0.05 Hz/LF 35 Hz
 Ex Time: 09:01 0.0 mph, 0.0%
 25 mm/Sec. 1.0 Cm/mV

4X

70 mS Post J

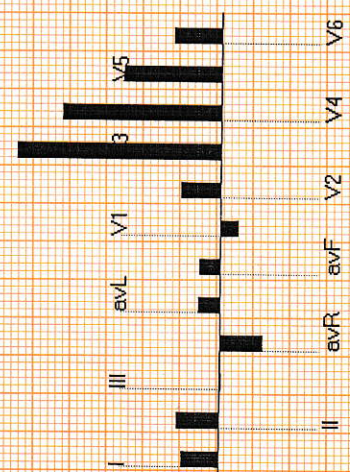
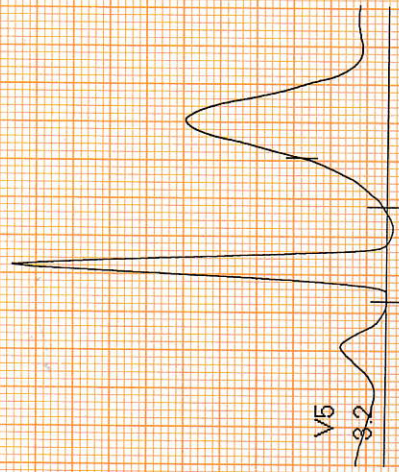
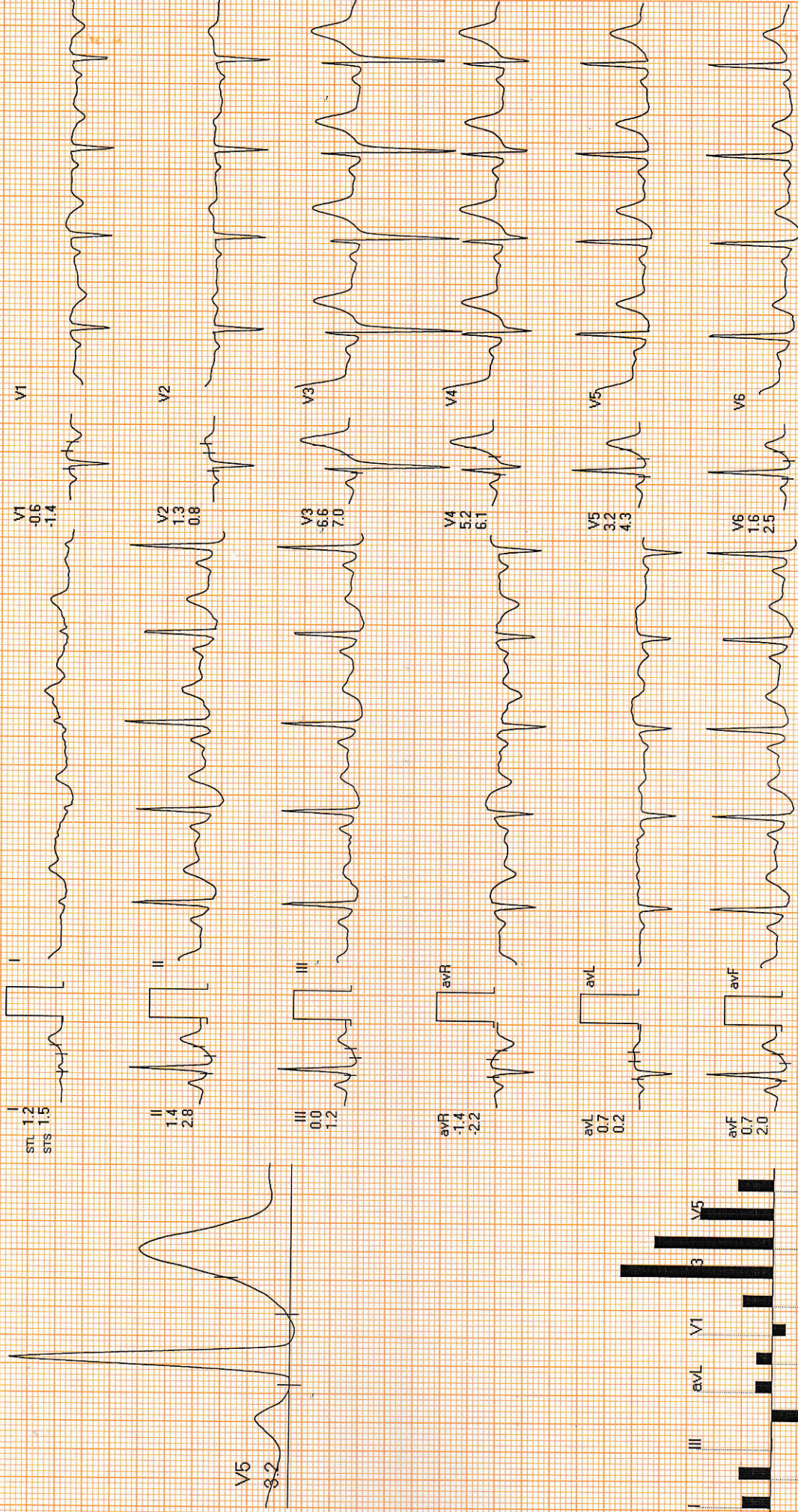

REMARKS:

DOCTORS DIAGNOSTICS CENTRE

Recovery : (03:00)



1911032362 / DINESH KATARIA / 42 Yrs / M / 160 Cms / 65 Kg / HR : 89

Date: 20-Nov-2024 09:58:21 AM METS: 1.0/89 bpm 50% of THR BP: 135/86 mmHg Raw ECG/BLC On/ Notch On/ HF 0.05 Hz/LF 35 Hz

ExTime: 09:01 0.0 mph, 0.0%
25 mm/Sec. 1.0 Cm/mV

4X 80 mS Post J

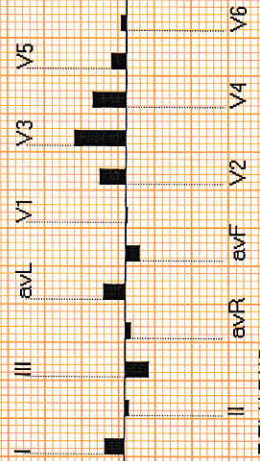
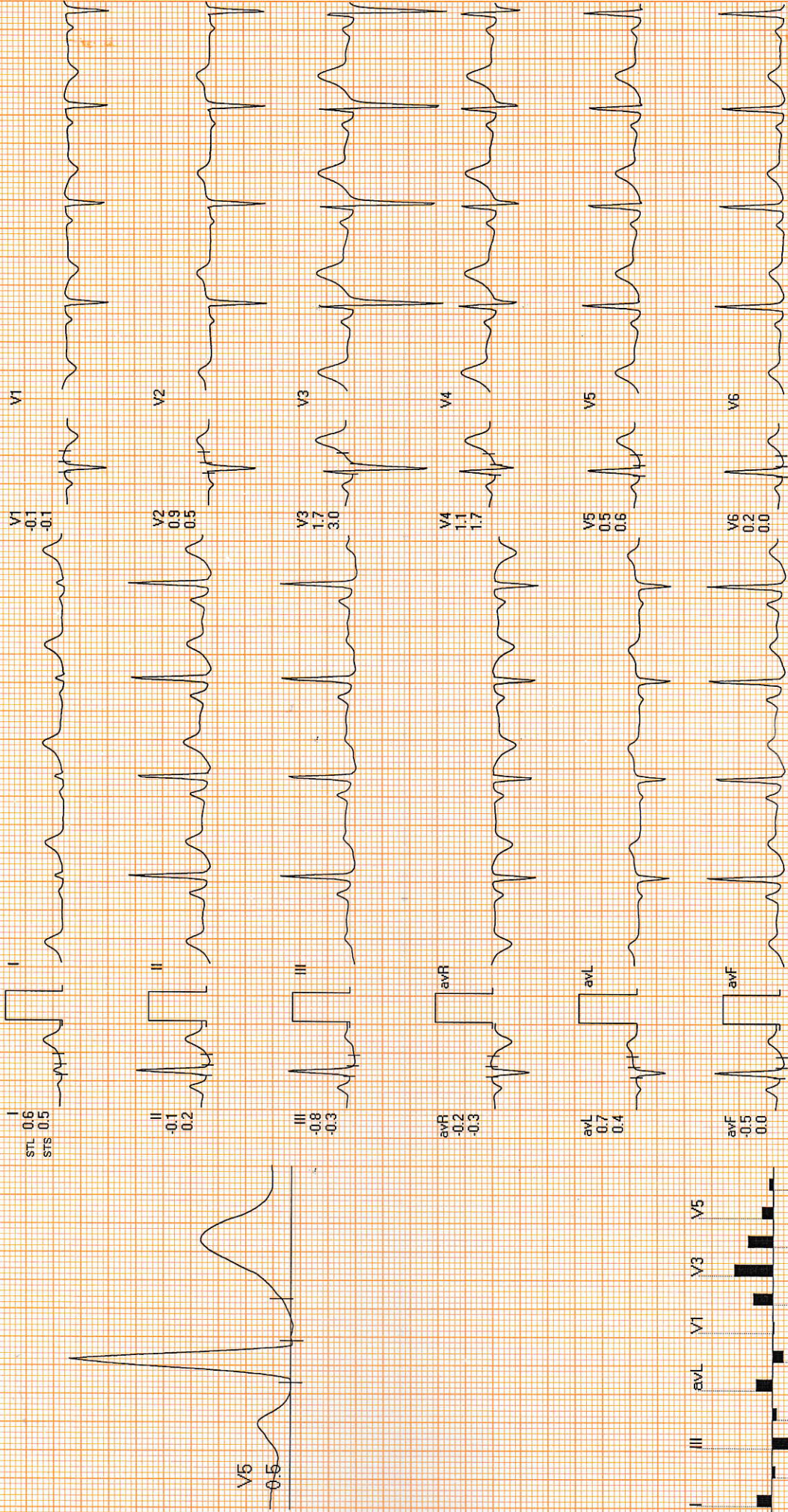

REMARKS:



Recovery : (04:00)

DOCTORS DIAGNOSTICS CENTRE

1911082352 / DINESH KATARIA / 42 Yrs / M / 160 Cms / 55 Kg / HR : 85

ExTime: 09:01 0.0 mph. 0.0%
25 mm/Sec. 1.0 Cm/mV

Date: 20-Nov-2024 09:58:21 AM METS: 1.0/85 bpm 47% of THR BP: 130/82 mmHg Raw ECG/BLC On/ Notch On/ HF 0.05 Hz/LF 35 Hz

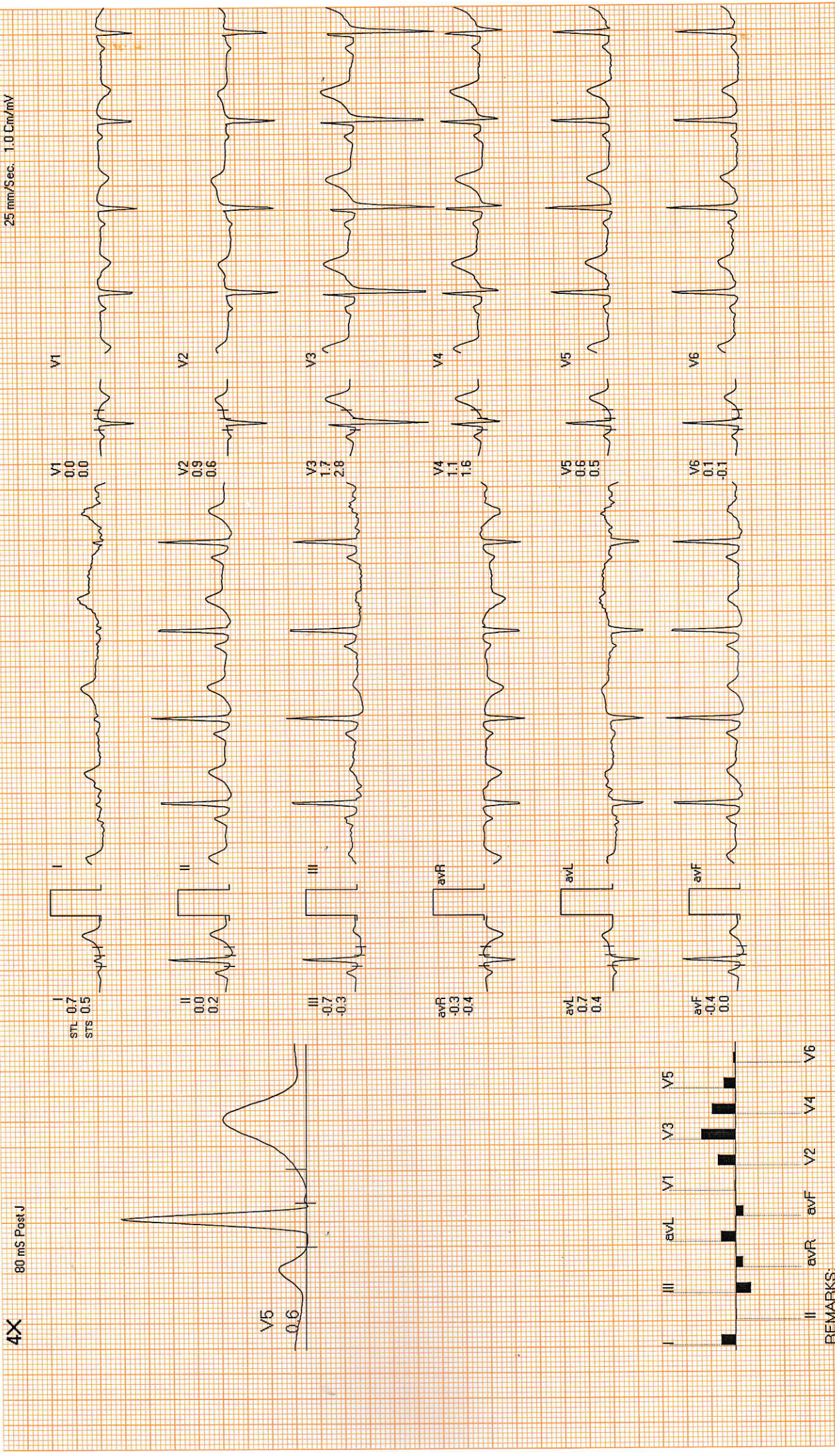

REMARKS:

DOCTORS DIAGNOSTICS CENTRE

1911032362 / DINESH KATARIA / 42 Yrs / M / 160 Cms / 55 Kg / HR : 82

Recovery : (05:00)



Date: 20-Nov-2024 09:58:21 AM

METS: 1.0 / 82 bpm 46% of THR BP: 125/79 mmHg Raw ECG/ BLC On/ Natch On/ HF 0.05 Hz/ LF 35 Hz

4X 80 mS Post J

ExTime: 09:01 0.0 mph. 0.0%
25 mm/Sec. 1.0 Cm/mV

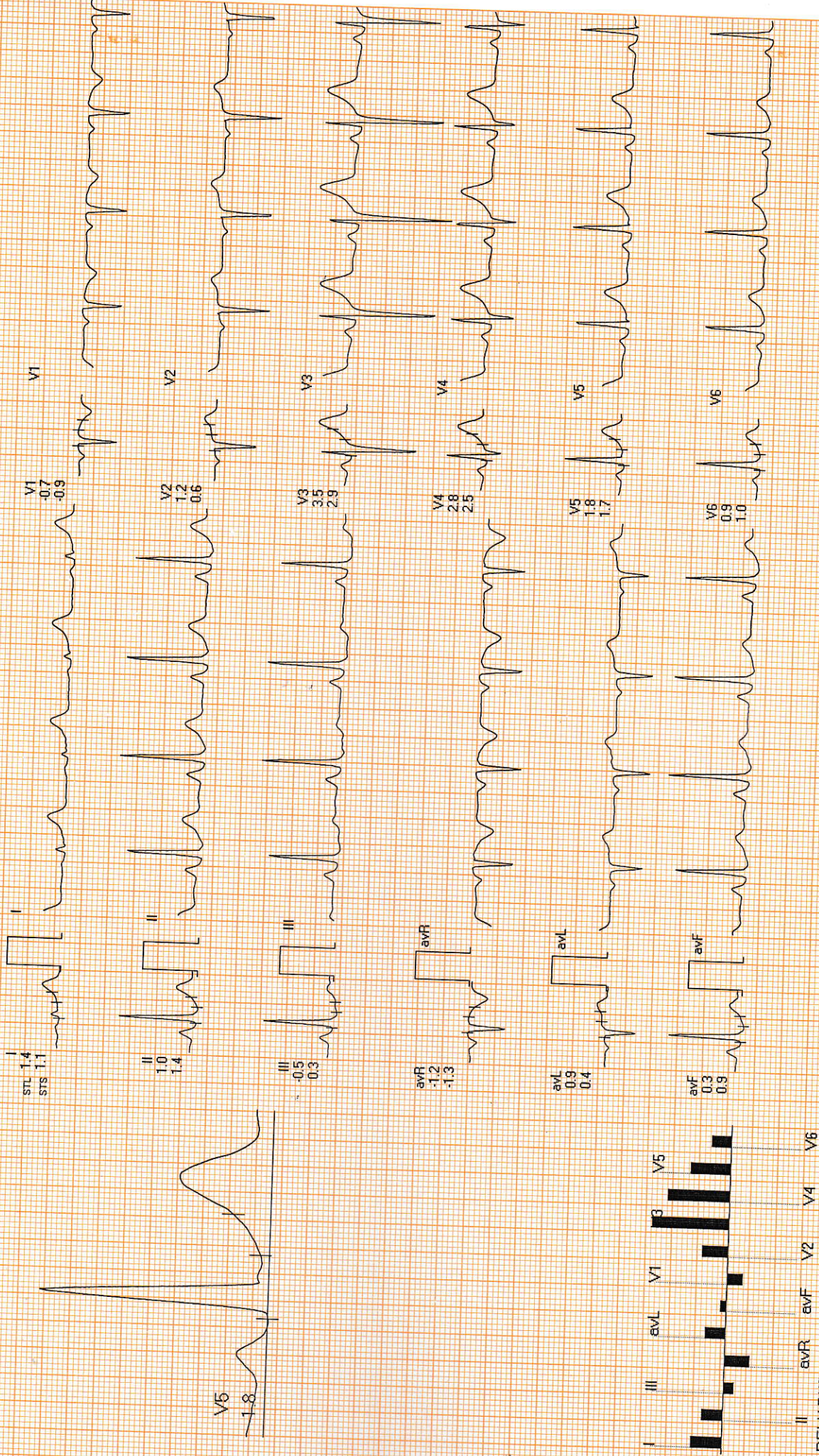

REMARKS: