



Grant Medical Foundation

**Ruby Hall Clinic**

*Pimple Saudagar*

---

<b>Name:</b>	NARALE APPA ANNASAHEB	<b>Study Date:</b>	22-Feb-2025
<b>Age &amp; Sex:</b>	42 Year /M	<b>Accession:</b>	158765113541
<b>Exam:</b>	CHEST X RAY,	<b>PID:</b>	P00000747101
<b>Physician:</b>		<b>OP</b>	

---

Health Check

**Radiograph Chest PA View :**

Both lung fields normal.

Both costo-phrenic angles are clear.

Cardiac silhouette and aortic knuckle are normal.

Both hilar shadows and the diaphragmatic contours are normal.

Thoracic soft tissues and the rib cage normal.

**Impression :**

No significant abnormality noted.

**DR. POOJA SHRIRAMWAR**  
**MBBS, DMRE**  
**CONSULTANT RADIOLOGIST**

23-Feb-2025 12:12:30 PM



Grant Medical Foundation

**Ruby Hall Clinic**

*Pimple Saudagar*

<b>Name:</b>	NARALE APPA ANNASAHEB	<b>Exam Date:</b>	22-Feb-2025
<b>Age &amp; Sex:</b>	42 Year /M	<b>Accession:</b>	158766113541
<b>Exam:</b>	ABDOMEN AND PELVIS	<b>PID:</b>	P00000747101
<b>Physician:</b>		<b>OP/IP:</b>	

### ULTRASOUND OF ABDOMEN AND PELVIS

Liver is normal in size and shows increased echogenicity suggestive of grade I fatty changes. No focal lesion is seen. No intrahepatic biliary radicle dilatation seen. The portal vein and CBD appear normal.

Gall bladder is well distended with normal wall thickness. No calculus or sludge is seen. Pancreas appears normal in size and echotexture. No focal lesion is seen. Spleen appears normal in size and echotexture. No focal lesion is seen.

Both kidneys appear normal in size, shape & echotexture. They show good cortico-medullary differentiation. There is no hydronephrosis, hydroureter or calculus seen on either side.

The urinary bladder is well distended. Wall thickness is normal. No mass lesion or calculus is seen.

Prostate is normal in size, shape and echotexture. No obvious focal lesion is seen on present transabdominal study. It measures 41 x 38 x 38 mm Volume 32 cc.

Visualised bowel loops are non-dilated and show normal peristalsis. There is no ascites or significant lymphadenopathy seen.

#### IMPRESSION :

**Grade I fatty liver.**

**No other significant abnormality noted.**

**Suggest : Clinical Correlation.**

**DR. POOJA SHRIRAMWAR**  
MBBS, DMRE  
CONSULTANT RADIOLOGIST

24-Feb-2025 09:10:44 AM

## RUBY HALL CLINIC PIMPLE SAUDAGAR

**Name: NARALE APPA ANNASAHEB .**

**Date: 22-02-2025 Time: 11:54**

**Age: 42      Gender: M      Height: 167 cms      Weight: 77 Kg      ID: PS011181**

**Clinical History: HTN**

**Medications:**

### Test Details:

**Protocol: Bruce      Predicted Max HR: 178      Target HR: 151**  
**Exercise Time: 0:10:04      Achieved Max HR: 151 (85% of Predicted MHR)**  
**Max BP: 150/80      Max BP x HR: 22650      Max Mets: 11.3**  
**Test Termination Criteria:**

### Protocol Details:

Stage Name	Stage Time	METS	Speed kmph	Grade %	Heart Rate bpm	BP mmHg	RPP	Max ST Level mm	Max ST Slope mV/s
Supine	00:11	1	0	0	77	120/80	9240	1 II	0.9 II
Standing	00:11	1	0	0	77	120/80	9240	-0.8 aVR	0.8 II
HyperVentilation	00:11	1	0	0	75	120/80	9000	-1 aVR	0.9 II
PreTest	00:12	1	1.6	0	96	120/80	11520	1.1 II	1.4 V2
Stage: 1	03:00	4.7	2.7	10	99	130/80	12870	0.9 V3	1.1 II
Stage: 2	03:00	7	4	12	113	140/90	15820	1.8 V2	-1.1 aVR
Stage: 3	03:00	10.1	5.5	14	133	150/80	19950	1.2 V3	-1.5 aVR
Peak Exercise	01:04	11.3	6.8	16	151	150/80	22650	-2.3 III	1.6 II
Recovery1	01:00	1	0	0	118	150/80	17700	1.1 II	-2 aVR
Recovery2	00:04	1	0	0	118	150/80	17700	1.1 II	-2 aVR

### Interpretation

The Patient Exercised according to Bruce Protocol for 0:10:04 achieving a work level of 11.3 METS.  
 Resting Heart Rate, initially 77 bpm rose to a max. heart rate of 151bpm (85% of Predicted Maximum Heart Rate).  
 Resting Blood Pressure of 120/80 mmHg, rose to a maximum Blood Pressure of 150/80 mmHg  
 Good Effort Tolerance  
 Normal HR & BP Response  
 No Angina or Arrhythmias  
 No Significant ST-T Changes Noted During Exercise  
 Negative Stress Test



Ref. Doctor: ----

**Doctor: DR.KEDAR KULKARNI**

**SCHILLER**  
The Art of Diagnostics

( Summary Report edited by User )  
Spandan CS 10 Version:3.2.0

22-Feb-2025 11:07

MR. MARALE APPA ANMASAHEB  
Ref: PS011181-Reg: 3000013556  
42.1.20/M - NH - 22/02/2025  
P00000747101 -

1100 Sinus rhythm  
1102 Sinus arrhythmia  
9110 \*\* normal ECG \*\*

Year's

Sex: M  
Medications:  
Symptoms:  
History:  
Vent. rate 67 bpm  
PR int 154 ms  
QRS dur 82 ms  
QT/QTc(E) int 354/369 ms  
P/QRS/T axis 50/ 44/ 26  
RV5/SVI amp 2.01/ 1.08 mV  
RV5+SVI amp 3.09 mV

Unconfirmed Report  
Reviewed by:

10 mm/mV 25 mm/s Filter: 150 D 35 Hz 10 mm/mV 10 mm/mV

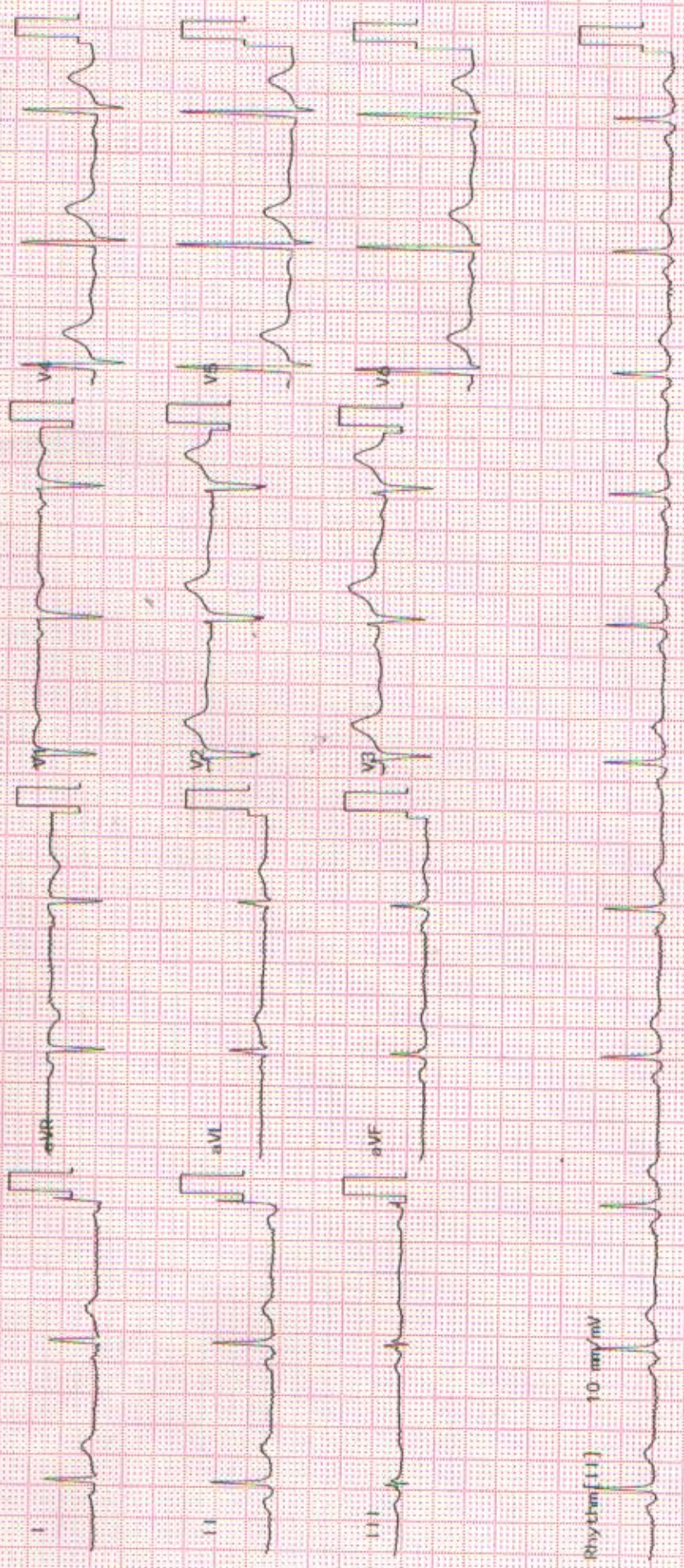

Rhythm [11] 10 mm/mV



Grant Medical Foundation

**Ruby Hall Clinic**

Pimple Saudagar

OPHTHALMOLOGY

NAME

MR. NARALE APPA ANNASAHEB



Ref: PS011181- Reg: 3000013556  
42.1.20/M - NH - 22/02/2025  
P00000747101 -

AGE: 42 m

R  
R-1.25 sph  
Add +1.25 (BE)

L  
L-1.00 sph

- 1) Vision  $\left\{ \begin{array}{l} \text{unaided} \quad \underline{6/6} \\ \text{c glasses} \quad \underline{6/6} \end{array} \right.$
- 2) Near Vision  $\left\{ \begin{array}{l} \text{unaided} \quad \underline{N/6} \\ \text{c glasses} \quad \underline{N/6} \end{array} \right.$
- 3) Binocular Vision  $\underline{\checkmark}$
- 4) Colour Vision  $\underline{\checkmark}$
- 5) Tension  $\underline{\checkmark}$
- 6) Anterior Segment  $\underline{\checkmark}$
- 7) Pupils  $\underline{\checkmark}$
- 8) Lens  $\underline{\text{Progressive blue cut}}$
- 9) Media & Fundus \_\_\_\_\_
- 10) Remarks \_\_\_\_\_

Date :

(Signature)



**HEALTH CHECK PHYSICIAN ANALYSIS**

FULL NAME: **MR. NARALE APPA ANNASAHEB**



DATE: .....  
 Ref: PS011181- Reg: 3000013556  
 42.1.20/M - NH - 22/02/2025  
 P00000747101 -

GENDER:  FEMALE  MALE

HEIGHT	167 cm	WEIGHT	77.2 kg	BMI	27.7	BP	mm/hg	PULSE	78 /min
SPO2	98 %	TEMP	96.9 °F	WAIST	96 cm	HIP	107 cm	CHEST	Expanded/Normal 106 99

LIFESTYLE	<input type="checkbox"/> VERY ACTIVE	<input checked="" type="checkbox"/> MODERATELY ACTIVE	<input type="checkbox"/> SEDENTARY
DIETARY HABBITS	<input type="checkbox"/> VERY HEALTHY	<input checked="" type="checkbox"/> MODERATELY HEALTHY	<input type="checkbox"/> NOT HEALTHY

CLINICAL HISTORY CONDITIONS	EXISTING CONDITION (YES/NO)	PERIOD SINCE	UNDER TREATMENT (YES/NO)	MEDICATION DETAILS, IF ANY
HYPERTENSION	Yes	7yrs	Yes	on Amlodipine
DIABETES	No			
ASTHMA				
THYROID				
HEART DISEASE				
ANY OTHER CONDITION (SPECIFY IF YES)				
PREVIOUS SURGERY	No	SURGERY DETAILS IF YES:		

CLINICAL FINDINGS.....  
*Asymptomatic*

POST INVESTIGATION REVIEW.....  
 .....  
 .....

FURTHER INVESTIGATION RECOMMENDED (IF ANY).....  
 .....

REFERENCE (IF ANY).....

Doctor's Stamp..... SIGN:.....

<b>Patient Name</b> :	Mr.NARALE APPA ANNASAHEB	<b>Bill Date</b> :	22-02-2025 08:44 AM
<b>Age / Gender</b> :	42Y(s) 1M(s) 20D(s)/Male	<b>Collected Date</b> :	22-02-2025 09:27 AM
<b>Lab Ref No/UHID</b> :	PS011181/P00000747101	<b>Report Date</b> :	22-02-2025 11:21 AM
<b>Lab No/Result No</b> :	2500095463/1979615	<b>Release Date</b> :	22-02-2025 11:25 AM
<b>Referred By Dr.</b> :	HOSPITAL CASE	<b>Specimen</b> :	SERUM
		<b>Processing Loc</b> :	RHC Hinjawadi
		<b>Passport No</b> :	



**DEPARTMENT OF LABORATORY MEDICINE-BIOCHEMISTRY**

Investigation	Result	Units	Biological Reference Interval
<b>FBS</b>			
Glucose (Fasting). <i>Method : GOD-POD</i>	:88	mg/dL	Prediabetic : 100 - 125 Diabetic : >= 126 Normal : < 100.0
REFERENCE : ADA 2015 GUIDELINES			
<b>CREATININE</b>			
Creatinine <i>Method : Enzymatic</i>	:0.8	mg/dL	0.6 - 1.3
<b>BUN</b>			
Urea Nitrogen(BUN) <i>Method : Calculated</i>	:10.75	mg/dL	6.0 - 20.0
Urea <i>Method : Urease</i>	:23	mg/dL	12.8-42.8
<b>CALCIUM</b>			
Calcium <i>Method : Arsenazo</i>	:9.1	mg/dL	8.6 - 10.2
<b>PHOSPHOROUS</b>			
Phosphorus <i>Method : Phospho Molybdate</i>	:3.0		2.7-4.5
<b>URIC ACID</b>			
Uric Acid <i>Method : Uricase</i>	:6.8	mg/dL	3.5-7.2
<b>-BIOCHEMISTRY</b>			
Total Bilirubin <i>Method : Diazo</i>	:1.5	mg/dL	0.3 - 1.2
Direct Bilirubin <i>Method : Diazo</i>	:0.5	mg/dL	0-0.4
Indirect Bilirubin <i>Method : Diazo</i>	:1.0	mg/dL	0.0 - 0.8
Alanine Transaminase (ALT) <i>Method : Kinetic</i>	:19.0	U/L	<50
Aspartate Transaminase (AST) <i>Method : Kinetic</i>	:19.0	U/L	10.0 - 40.0
Alkaline Phosphatase <i>Method : 4NPP/AMP BUFFER</i>	:89.0	U/L	30.0 - 115.0

<b>Patient Name</b>	: Mr.NARALE APPA ANNASAHEB	<b>Bill Date</b>	: 22-02-2025 08:44 AM
<b>Age / Gender</b>	: 42Y(s) 1M(s) 20D(s)/Male	<b>Collected Date</b>	: 22-02-2025 09:27 AM
<b>Lab Ref No/UHID</b>	: PS011181/P00000747101	<b>Report Date</b>	: 22-02-2025 11:21 AM
<b>Lab No/Result No</b>	: 2500095463/1979615	<b>Release Date</b>	: 22-02-2025 11:25 AM
<b>Referred By Dr.</b>	: HOSPITAL CASE	<b>Specimen</b>	: SERUM
		<b>Processing Loc</b>	: RHC Hinjawadi
		<b>Passport No</b>	:



**DEPARTMENT OF LABORATORY MEDICINE-BIOCHEMISTRY**

Investigation	Result	Units	Biological Reference Interval
<b>-BIOCHEMISTRY</b>			
Total Protein	: 6.8	g/dl	6.0 - 8.0
<i>Method : Biuret</i>			
Albumin	: 4.4	g/dl	3.5-4.8
<i>Method : BCG</i>			
Globulin	: 2.4	gm/dL	2.3-3.5
<i>Method : Calculated</i>			
A/G Ratio	: 1.83		
<i>Method : Calculated</i>			

\*\*\* End Of The Report \*\*\*

**Verified By**  
Ruhi S

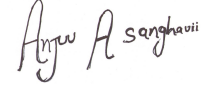

**Dr. Anjana Sanghavi**  
Consultant Pathologist

**NOTE :**

- \* Kindly Correlate clinically & discuss if necessary.
- \* Results pertain to the specimen submitted.
- \* For 'Terms and Conditions of Reporting', kindly visit our website : www.Rubyhall.com



<b>Patient Name</b> :	Mr.NARALE APPA ANNASAHEB	<b>Bill Date</b> :	22-02-2025 08:44 AM
<b>Age / Gender</b> :	42Y(s) 1M(s) 20D(s)/Male	<b>Collected Date</b> :	22-02-2025 09:27 AM
<b>Lab Ref No/UHID</b> :	PS011181/P00000747101	<b>Report Date</b> :	22-02-2025 11:30 AM
<b>Lab No/Result No</b> :	2500095465/1979615	<b>Release Date</b> :	22-02-2025 03:26 PM
<b>Referred By Dr.</b> :	HOSPITAL CASE	<b>Specimen</b> :	EDTA WHOLE BLC
		<b>Processing Loc</b> :	RHC Hinjawadi
		<b>Passport No</b> :	



### DEPARTMENT OF LABORATORY MEDICINE-HAEMATOLOGY

Investigation	Result	Units	Biological Reference Interval
<b>HAEMOGRAM</b>			
<b>W.B.C.Count</b>	<b>: 6400</b>	/ul	10000 - 26000
<i>Method : Coulter Principle</i>			
Neutrophils	: 59.4	%	40-75
<i>Method : Derived from WBC Histogram</i>			
Lymphocytes	: 27.9	%	20-40
Monocytes	: 6.5	%	2-10
Eosinophils	: 5.7	%	1.0-6.0
<i>Method : OPTICAL/IMPEDENCE</i>			
Basophils	: 0.5	%	0.0-1.0
<i>Method : OPTICAL/IMPEDENCE</i>			
Absolute Neutrophil Count	<b>: 3.78</b>	x10 <sup>3</sup> cells/ul	4-14
<i>Method : Calculated</i>			
Absolute Lymphocyte Count	<b>: 1.78</b>	x10 <sup>3</sup> cells/ul	3-8
<i>Method : Calculated</i>			
Absolute Monocyte Count	<b>: 0.41</b>	x10 <sup>3</sup> cells/ul	0.5-2.0
<i>Method : Calculated</i>			
Absolute Eosinophil Count	: 0.36	x10 <sup>3</sup> cells/ul	0.1-1
<i>Method : Calculated</i>			
Absolute Basophil Count	: 0.03	x10 <sup>3</sup> cells/ul	0.02 - 0.1
<i>Method : Calculated</i>			
R.B.C Count	: 5.5	million/ul	5-7
<i>Method : Coulter Principle</i>			
<b>Haemoglobin</b>	: 14.3	g/dl	14-22
<i>Method : Photometric Measurement</i>			
Haematocrit	<b>: 44.1</b>	%	45-75
<i>Method : Calculated</i>			
MCV	<b>: 80.4</b>	fl	100 - 120
<i>Method : Derived from RBC Histogram</i>			
MCH	<b>: 26.1</b>	pg	31-37
<i>Method : Calculated</i>			
MCHC	: 32.4	g/dl	30-33
<i>Method : Calculated</i>			
RDW	<b>: 15.9</b>	%	11.6-14
<i>Method : Derived from RBC Histogram</i>			
<b>Platelet Count</b>	: 106	x10 <sup>3</sup> /ul	100 - 450
<i>Method : Coulter Principle</i>			
MPV	: 13.36	fl	7.8-11
<i>Method : Derived from Platelet Histogram</i>			

<b>Patient Name</b>	: Mr.NARALE APPA ANNASAHEB	<b>Bill Date</b>	: 22-02-2025 08:44 AM
<b>Age / Gender</b>	: 42Y(s) 1M(s) 20D(s)/Male	<b>Collected Date</b>	: <b>22-02-2025 09:27 AM</b>
<b>Lab Ref No/UHID</b>	: PS011181/P00000747101	<b>Report Date</b>	: 22-02-2025 11:30 AM
<b>Lab No/Result No</b>	: <del>25070953</del> 65/1979615	<b>Release Date</b>	: 22-02-2025 03:26 PM
<b>Referred By Dr.</b>	: HOSPITAL CASE	<b>Specimen</b>	: <del>SRUM</del> WHOLE BLC
		<b>Processing Loc</b>	: RHC Hinjawadi
		<b>Passport No</b>	:



\*\*\* End Of The Report \*\*\*

**Verified By**  
DM3

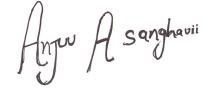

**Dr.Anjana Sanghavi**  
Consultant Pathologist

NOTE :

- \* Kindly Correlate clinically & discuss if necessary.
- \* Results pertain to the specimen submitted.
- \* For 'Terms and Conditions of Reporting', kindly visit our website : www.Rubyhall.com

<b>Patient Name</b>	: Mr.NARALE APPA ANNASAHEB	<b>Bill Date</b>	: 22-02-2025 08:44 AM
<b>Age / Gender</b>	: 42Y(s) 1M(s) 20D(s)/Male	<b>Collected Date</b>	: 22-02-2025 12:02 PM
<b>Lab Ref No/UHID</b>	: PS011181/P00000747101	<b>Report Date</b>	: 22-02-2025 06:15 PM
<b>Lab No/Result No</b>	: 2500096019P/1979615	<b>Release Date</b>	: 23-02-2025 11:47 AM
<b>Referred By Dr.</b>	: HOSPITAL CASE	<b>Specimen</b>	: SERUM
		<b>Processing Loc</b>	: RHC Hinjawadi
		<b>Passport No</b>	:



**DEPARTMENT OF LABORATORY MEDICINE-BIOCHEMISTRY**

Investigation	Result	Units	Biological Reference Interval
<b>PPBS</b>			
Glucose (Post Prandial)	: 123	mg/dL	60-140
<i>Method : GOD-POD</i>			

\*\*\* End Of The Report \*\*\*

**Verified By**  
Atul

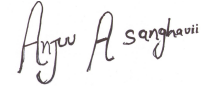

**Dr.Anjana Sanghavi**  
Consultant Pathologist

**NOTE :**

- \* Kindly Correlate clinically & discuss if necessary.
- \* Results pertain to the specimen submitted.
- \* For 'Terms and Conditions of Reporting', kindly visit our website : [www.Rubyhall.com](http://www.Rubyhall.com)

<b>Patient Name</b>	: Mr.NARALE APPA ANNASAHEB	<b>Bill Date</b>	: 22-02-2025 08:44 AM
<b>Age / Gender</b>	: 42Y(s) 1M(s) 20D(s)/Male	<b>Collected Date</b>	: 22-02-2025 09:27 AM
<b>Lab Ref No/UHID</b>	: PS011181/P00000747101	<b>Report Date</b>	: 22-02-2025 03:54 PM
<b>Lab No/Result No</b>	: 2500095465/1979615	<b>Release Date</b>	: 22-02-2025 04:17 PM
<b>Referred By Dr.</b>	: HOSPITAL CASE	<b>Specimen</b>	: EDTA WHOLE BLC
		<b>Processing Loc</b>	: RHC Hinjawadi
		<b>Passport No</b>	:



**DEPARTMENT OF LABORATORY MEDICINE-HAEMATOLOGY**

Investigation	Result	Units	Biological Reference Interval
---------------	--------	-------	-------------------------------

**ESR**

ESR At 1 Hour : 13 mm/hr 0 - 15

Method : Modified Westergren Method

**INTERPRETATION :**

ESR is a screening test to detect presence of systemic disease; however a normal result does not rule out a systemic disease.

ESR is also used to monitor course of disease or response to therapy if initially elevated.

\*\*\* End Of The Report \*\*\*

**Verified By**

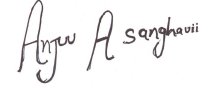

**Dr. Anjana Sanghavi**  
Consultant Pathologist

**NOTE :**

- \* Kindly Correlate clinically & discuss if necessary.
- \* Results pertain to the specimen submitted.
- \* For 'Terms and Conditions of Reporting', kindly visit our website : www.Rubyhall.com

<b>Patient Name</b>	: Mr.NARALE APPA ANNASAHEB	<b>Bill Date</b>	: 22-02-2025 08:44 AM
<b>Age / Gender</b>	: 42Y(s) 1M(s) 20D(s)/Male	<b>Collected Date</b>	: 22-02-2025 09:27 AM
<b>Lab Ref No/UHID</b>	: PS011181/P00000747101	<b>Report Date</b>	: 22-02-2025 02:12 PM
<b>Lab No/Result No</b>	: 2500095463/1979615	<b>Release Date</b>	: 22-02-2025 02:21 PM
<b>Referred By Dr.</b>	: HOSPITAL CASE	<b>Specimen</b>	: SERUM
		<b>Processing Loc</b>	: RHC Hinjawadi
		<b>Passport No</b>	:



**DEPARTMENT OF LABORATORY MEDICINE-BIOCHEMISTRY**

Investigation	Result	Units	Biological Reference Interval
<b>ELECTROLYTES (Na &amp; K)</b>			
Sodium	: 136.0	mmol/L	136.0 - 145.0
<i>Method : Potentiometric</i>			
Potassium	: 3.7	mmol/L	3.5 - 5.1
<i>Method : Potentiometric</i>			
Chloride	: 107	mmol/L	98.0 - 107.0
<i>Method : Potentiometric</i>			

\*\*\* End Of The Report \*\*\*

**Verified By**  
Ruhi S

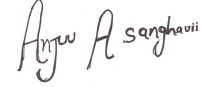

**Dr. Anjana Sanghavi**  
Consultant Pathologist

**NOTE :**

- \* Kindly Correlate clinically & discuss if necessary.
- \* Results pertain to the specimen submitted.
- \* For 'Terms and Conditions of Reporting', kindly visit our website : [www.Rubyhall.com](http://www.Rubyhall.com)

<b>Patient Name</b> :	Mr.NARALE APPA ANNASAHEB	<b>Bill Date</b> :	22-02-2025 08:44 AM
<b>Age / Gender</b> :	42Y(s) 1M(s) 20D(s)/Male	<b>Collected Date</b> :	22-02-2025 09:27 AM
<b>Lab Ref No/UHID</b> :	PS011181/P00000747101	<b>Report Date</b> :	22-02-2025 03:57 PM
<b>Lab No/Result No</b> :	2500095464/1979615	<b>Release Date</b> :	22-02-2025 05:13 PM
<b>Referred By Dr.</b> :	HOSPITAL CASE	<b>Specimen</b> :	URINE
		<b>Processing Loc</b> :	RHC Hinjawadi
		<b>Passport No</b> :	



**DEPARTMENT OF LABORATORY MEDICINE-CLINICAL PATHOLOGY**

Investigation	Result	Units	Biological Reference Interval
---------------	--------	-------	-------------------------------

**URINE ROUTINE**

**PHYSICAL EXAMINATION**

Colour : Pale Yellow  
 Appearance : Clear

**CHEMICAL TEST**

Ph	: 5.0		5.0-7.0
Specific Gravity	: <b>1.005</b>		1.015-1.030
Albumin	: Absent		Abset
Urine Glucose	: Absent	mg/dL	
Ketone Bodies	: Absent		Absent
Bile Pigments	: Absent		Absent

Method : Photometric Measurement

Urobilinogen	: Normal		Normal
Nitrites	: Absent		Absent
Leucocytes Esterase	: Absent		Absent

**MICROSCOPIC TEST**

Pus Cells.	: 1-2	/hpf	0 - 5
Red Blood Cells.	: Absent	/hpf	0 - 2
Epithelial Cells.	: 1-2	/hpf	0-5
Bacteria	: Absent	/hpf	Absent
Cast	: Absent		Absent
Yeast Cells	: Absent		Absent
Crystals	: Absent		Absent
Others	: Absent		Absent

\*\*\* End Of The Report \*\*\*

**Verified By**  
 SACHIN

**Dr. Anjana Sanghavi**  
 Consultant Pathologist

NOTE :

- \* Kindly Correlate clinically & discuss if necessary.
- \* Results pertain to the specimen submitted.
- \* For 'Terms and Conditions of Reporting', kindly visit our website : www.Rubyhall.com

<b>Patient Name</b> :	Mr.NARALE APPA ANNASAHEB	<b>Bill Date</b> :	22-02-2025 08:44 AM
<b>Age / Gender</b> :	42Y(s) 1M(s) 20D(s)/Male	<b>Collected Date</b> :	22-02-2025 09:27 AM
<b>Lab Ref No/UHID</b> :	PS011181/P00000747101	<b>Report Date</b> :	22-02-2025 11:24 AM
<b>Lab No/Result No</b> :	2500095463/1979615	<b>Release Date</b> :	22-02-2025 11:58 AM
<b>Referred By Dr.</b> :	HOSPITAL CASE	<b>Specimen</b> :	SERUM
		<b>Processing Loc</b> :	RHC Hinjawadi
		<b>Passport No</b> :	



**DEPARTMENT OF LABORATORY MEDICINE-BIOCHEMISTRY**

Investigation	Result	Units	Biological Reference Interval
<b>LIPID PROFILE</b>			
Cholesterol <i>Method : Enzymatic</i>	: 179.0	mg/dL	130.0 - 220.0
Triglycerides <i>Method : Enzymatic</i>	: <b>207</b>	mg/dL	35.0 - 180.0
HDL Cholesterol <i>Method : Enzymatic</i>	: <b>34</b>	mg/dL	35-65
LDL Cholesterol <i>Method : Calculated</i>	: 103.6	mg/dL	10.0 - 130.0
VLDL Cholesterol <i>Method : Calculated</i>	: <b>41.4</b>	mg/dL	5.0-36.0
Cholestrol/HDL Ratio <i>Method : Calculated</i>	: 5.26	--	2.0-6.2

\*\*\* End Of The Report \*\*\*

**Verified By**  
Ruhi S

*Anjana A. Sanghavi*

**Dr.Anjana Sanghavi**  
Consultant Pathologist

**NOTE :**

- \* Kindly Corelate clinically & discuss if necessary.
- \* Results pertain to the specimen submitted.
- \* For 'Terms and Conditions of Reporting', kindly visit our website : www.Rubyhall.com

<b>Patient Name</b>	: Mr.NARALE APPA ANNASAHEB	<b>Bill Date</b>	: 22-02-2025 08:44 AM
<b>Age / Gender</b>	: 42Y(s) 1M(s) 20D(s)/Male	<b>Collected Date</b>	: 22-02-2025 09:27 AM
<b>Lab Ref No/UHID</b>	: PS011181/P00000747101	<b>Report Date</b>	: 22-02-2025 03:23 PM
<b>Lab No/Result No</b>	: 2500095465/1979615	<b>Release Date</b>	: 22-02-2025 03:58 PM
<b>Referred By Dr.</b>	: HOSPITAL CASE	<b>Specimen</b>	: EDTA WHOLE BLC
		<b>Processing Loc</b>	: RHC Hinjawadi
		<b>Passport No</b>	:



**DEPARTMENT OF LABORATORY MEDICINE BLOOD BANK**

Investigation	Result	Units	Biological Reference Interval
---------------	--------	-------	-------------------------------

**BLOOD GROUP**

Blood Group : A RH POSITIVE

\*\*\* End Of The Report \*\*\*

**Verified By**  
Ardeore

**Dr. Anjana Sanghavi**  
Consultant Pathologist

**NOTE :**

- \* Kindly Correlate clinically & discuss if necessary.
- \* Results pertain to the specimen submitted.
- \* For 'Terms and Conditions of Reporting', kindly visit our website : [www.Rubyhall.com](http://www.Rubyhall.com)



<b>Patient Name</b>	: Mr.NARALE APPA ANNASAHEB	<b>Bill Date</b>	: 22-02-2025 08:44 AM
<b>Age / Gender</b>	: 42Y(s) 1M(s) 20D(s)/Male	<b>Collected Date</b>	: 22-02-2025 09:27 AM
<b>Lab Ref No/UHID</b>	: PS011181/P00000747101	<b>Report Date</b>	: 22-02-2025 12:09 PM
<b>Lab No/Result No</b>	: 2500095466G/1979615	<b>Release Date</b>	: 22-02-2025 03:26 PM
<b>Referred By Dr.</b>	: HOSPITAL CASE	<b>Specimen</b>	: WHOLE BLOOD
		<b>Processing Loc</b>	: RHC Hinjawadi
		<b>Passport No</b>	:



**DEPARTMENT OF LABORATORY MEDICINE-HAEMATOLOGY**

Investigation	Result	Units	Biological Reference Interval
---------------	--------	-------	-------------------------------

**GLYCOCYLATED HB% (HbA1C)**

Glycosylated Haemoglobin (HbA1C)	: 5.4	%	4-6.5
----------------------------------	-------	---	-------

Method : Turbidometric Inhibition Immunoassay

Prediabetic : 5.7 - 6.4 %  
 Diabetic : >= 6.5 %  
 Therapeutic Target : <7.0 %

REFERENCE : ADA 2015 GUIDELINES

\*\*\* End Of The Report \*\*\*

**Verified By**  
DM3

*Anjana A. Sanghavi*

**Dr. Anjana Sanghavi**  
**Consultant Pathologist**

NOTE :

- \* Kindly Correlate clinically & discuss if necessary.
- \* Results pertain to the specimen submitted.
- \* For 'Terms and Conditions of Reporting', kindly visit our website : www.Rubyhall.com

<b>Patient Name</b> :	Mr.NARALE APPA ANNASAHEB	<b>Bill Date</b> :	22-02-2025 08:44 AM
<b>Age / Gender</b> :	42Y(s) 1M(s) 20D(s)/Male	<b>Collected Date</b> :	22-02-2025 09:28 AM
<b>Lab Ref No/UHID</b> :	PS011181/P00000747101	<b>Report Date</b> :	22-02-2025 03:02 PM
<b>Lab No/Result No</b> :	2500095467/1979615	<b>Release Date</b> :	22-02-2025 04:17 PM
<b>Referred By Dr.</b> :	HOSPITAL CASE	<b>Specimen</b> :	SERUM
		<b>Processing Loc</b> :	RHC Hinjawadi
		<b>Passport No</b> :	



**DEPARTMENT OF LABORATORY MEDICINE-BIOCHEMISTRY**

Investigation	Result	Units	Biological Reference Interval
---------------	--------	-------	-------------------------------

**T3-T4-TSH -**

Tri-Iodothyronine (Total T3). <i>Method : Chemiluminescence</i>	:0.97	ng/ml	0.87-1.78
Thyroxine ( Total T4) <i>Method : Chemiluminescence</i>	:9.92	ug/dl	4.82-15.65
Thyroid Stimulating Hormone (TSH) <i>Method : Chemiluminescence</i>	:2.213	uIU/mL	0.38-5.33

TSH - For pregnancy the referance range is as follows -  
 1st -trimester : 0.6 - 3.4 uIU/mL  
 2nd trimester : 0.37 - 3.6 uIU/mL  
 3rd trimester : 0.38 - 4.04 uIU/mL

**PSA BLOOD**

Prostate Specific Antigen (PSA) <i>Method : Chemiluminescence</i>	:0.69	ng/ml	0-4.0
--	-------	-------	-------

\*\*\* End Of The Report \*\*\*

**Verified By**  
Ruhi S

*Anjana Sanghavi*

**Dr.Anjana Sanghavi**  
Consultant Pathologist

NOTE :

- \* Kindly Corelate clinically & discuss if necessary.
- \* Results pertain to the specimen submitted.
- \* For 'Terms and Conditions of Reporting', kindly visit our website : www.Rubyhall.com