

भारत सरकार  
Government of India

मौमिता रॉय  
Date of Birth/DOB: 08/08/1992  
Female/ FEMALE

Issue Date: 11/09/2021

Download Date: 28/04/2021

2239 9757 3963  
VID : 9186 5911 2993 9533

मेरा आधार, मेरी पहचान

Moumita Roy

आमंत्रित विभिन्न पहचान अधिकरण  
Unique Identification Authority of India

Address:  
C/O: Samrat Roy, 2/C SURYA-SEN NAGAR,  
KASTODANGA ROAD, Sarsuna, South 24  
Parganas,  
West Bengal - 700061

2239 9757 3963  
VID : 9186 5911 2993 9533

1947 | help@uidai.gov.in | www.uidai.gov.in

भारत सरकार  
Government of India

Download Date: 22/04/2021

Issue Date: 15/02/2021

Moumita Roy  
Date of Birth/DOB: 03/08/1992  
Female/ FEMALE

2239 9757 3963  
VID : 9186 5911 2993 9533

मेरा आधार, मेरी पहचान

*Moumita Roy*

भारतीय विशिष्ट पहचान प्राधिकरण  
Unique Identification Authority of India

Address:  
C/O: Samrat Roy, 2/C SURYA SEN NAGAR,  
KASTODANGA ROAD, Sarsuna, South 24  
Parganas,  
West Bengal - 700061

2239 9757 3963  
VID : 9186 5911 2993 9533

1947 | help@uidai.gov.in | www.uidai.gov.in



Gmail

Health Check Up NMH &lt;healthcheckup.nmh@gmail.com&gt;

## Health Check up Booking Request(22S36284)

Message

mediwheel <wellness@mediwheel.in>  
 healthcheckup.nmh@gmail.com  
 customercare@mediwheel.in

19 October 2024 at 12:06



**Mediwheel**  
 ...Your wellness partner

011-41195959

Dear Narayana Memorial Hospital

We have received a booking request with the following details. Provide your confirmation by clicking on the Yes button.

**You confirm this booking?**

Yes No

Name : MR. ROY SAMRAT

Contact Details : 9674581441

Hospital Package Name : Mediwheel Full Body Health Checkup Female Below 40 - Ascobeni <sup>gam</sup>

Location : 601, Diamond Harbour Rd, Manton, Behala, Kolkata, West Bengal : 700034

Appointment Date : 09-11-2024

Member Information		
Booked Member Name	Age	Gender
Moumita roy	32 year	Female

**Tests included in this Package**

- Stool Test
- Liver Profile
- Kidney Profile
- Lipid Profile
- HbA1c
- CBC
- Urine Sugar PP
- Urine Sugar Fasting
- Blood Glucose (Post Prandial)
- Blood Group
- Blood Glucose (Fasting)
- ESR
- Thyroid Profile
- Pap Smear
- Chest X-ray
- ECG
- USG Whole Abdomen
- TMT OR 2D ECHO (Any 1) Chosen By Candidate
- Eye Check-up Consultation
- General Physician Consultation
- Dental Consultation
- Gynae Consultation



# Narayan Memorial Hospital

(A Unit of Narayan Health Services Pvt. Ltd.)

CIN No. : U85110WB2005PTC104884

GSTIN No. : 19AACCN1707E1ZS



## LABORATORY INVESTIGATION REPORT

**Patient Name** : Mrs. MOUMITA ROY  
**UHID** : NMHK.2421789  
**Episode** : OP  
**Ref. Doctor** : NMH  
**Address** : 2/C,S.S.NAGAR ,KASTHADANGA ROAD , SARSUNA ,Kolkata,West Bengal ,700061  
**Age/Sex** : 32 Year(s) / Female  
**Order Date** : 09/11/2024 09:54  
**Mobile No** : 8013090689  
**DOB** : 08/08/1992  
**Facility** : NARAYAN MEMORIAL HOSPITAL

### Hematology

#### INVESTIGATION

#### RESULTS

#### UNITS

#### BIOLOGICAL REF RANGE

Sample No : 07H0202088

Collection Date : 09/11/24 10:04

Ack Date : 09/11/2024 10:34

Report Date : 09/11/24 11:13

#### BLOOD GROUPING & Rh TYPING

##### SAMPLE : EDTA BLOOD

##### BLOOD GROUP

Method - Agglutination forward & Reverse

RH TYPE

' A '

POSITIVE

#### COMPLETE HAEMOGRAM ( CBC )

##### SAMPLE : EDTA BLOOD

##### HAEMOGLOBIN (HB)

Method - Colorimetric method (Cyn Meth)

RBC COUNT

Method - Electrical Impedance Method

TOTAL WBC COUNT

Method - Electrical Impedance Method

PLATELET COUNT

Method - Electrical Impedance Method

PCV

Method - RBC pulse ht. detection method

MCV

Method - calculated

MCH

Method - Calculated

MCHC

Method - Calculated

ESR

Method - Modified Westergren Method

#### DIFFERENTIAL COUNT

Method - Microscopy

NEUTROPHILS

Method - Microscopy

LYMPHOCYTES

Method - Microscopy

MONOCYTES

Method - Microscopy

EOSINOPHILS

Method - Microscopy

12.1

gm/dl

12 - 15

4.4

x10<sup>6</sup>/ul

3.8 - 4.8

8.4

10<sup>3</sup>/cmm

4 - 10

210

10<sup>3</sup>/cmm

150 - 410

39

%

36 - 46

89

f1

83 - 101

28

pg

27 - 32

31 ▼ (L)

gm/dl

31.5 - 34.5

40 ▲ (H)

%

0 - 12



Print DateTime : 11/11/2024 15:06:40

Print By : SNEHA SARKAR

Page 1 of 2

Registered Office :  
582, Diamond Harbour Road  
Behala, Kolkata - 700 034

Corporate Office :  
Behala Manton, 85, (Mail - 601)  
Diamond Harbour Road, Kolkata - 700 034

www.narayanmemorialhospital.com

Follow us on     

Ph : 033 6640 0000 | Mob : +91 62921 95051 | E-mail : contact@nmh.org.in



LABORATORY INVESTIGATION REPORT

Patient Name : Mrs. MOJINTA ROY  
Age/Sex : 32 Year(s) / Female  
UHD : NWHK:2421799  
Order Date : 09/11/2024 09:54  
Episode : OP  
Mobile No : 8013090689  
Ref. Doctor : NWH  
DOB : 08/08/1992  
Address : Z/C.S.S.MAGAR, KASTHADANGA ROAD, SANSUNA  
Facility : NARAYAN MEMORIAL HOSPITAL  
Kolkata, West Bengal, 700061

BASOPHILS 00 % 0 - 2

PERIPHERAL BLOOD SMEAR

Method: Microscopy  
RBC Normocytic normochromic.  
WBC Within normal limits.  
PLATELET Adequate.

End of Report

*Mohanta*

DR. MANIK CHAKRABORTY  
MBBS, MD(PATH)  
(CONSULTANT PATHOLOGIST)

Checked By

*Sarkar*

Dr. Sneha Sarkar  
MBBS, MD (Pathology)  
(Consultant Pathologist)  
Reg.No: WBNC 92599







MC-3675

### LABORATORY INVESTIGATION REPORT

<b>Patient Name</b> :	MIS. MOUNITA ROY	<b>Age/Sex</b>	: 32 Year(s) / Female
<b>UHID</b> :	NMHK-2421789	<b>Order Date</b>	: 09/11/2024 09:54
<b>Episode</b> :	OP	<b>Mobile No</b>	: 8013090689
<b>Ref. Doctor</b>	: NMH	<b>DOB</b>	: 08/08/1992
<b>Address</b>	: 2/C.S.S.NAGAR, KASTHADANNGA ROAD, SARGUNA Kolkata West Bengal, 700061	<b>Facility</b>	: NARAYAN MEMORIAL HOSPITAL

#### BLOOD UREA NITROGEN

Method - Calculated

9.2

mg/dl

6 - 20

#### LIPID PROFILE

##### SAMPLE : SERUM

#### TOTAL CHOLESTEROL

Method - CHOD-PAP

151

mg/dl

Desirable <200  
Borderline 200 - 239  
High >=240

55

mg/dl

40 - 60

#### HDL CHOLESTEROL

Method - Homogenous Enzymatic Colorimetric

90

mg/dl

Optimal < 100  
Borderline 130 - 159  
High > 160

#### LDL CHOLESTEROL

Method - Homogenous Enzymatic Colorimetric

16.0

mg/dl

0 - 30

#### CHOLESTEROL-HDL RATIO

2.75

-

Desirable <150  
Borderline 150 - 200  
High > 200

#### LDL-HDL RATIO

1.64

mg/dl

Desirable <150  
Borderline 150 - 200  
High > 200

#### TRIGLYCERIDES

Method - Enzymatic Colorimetric

80

mg/dl

Desirable <150  
Borderline 150 - 200  
High > 200

#### URIC ACID

##### SAMPLE : SERUM

#### URIC ACID

Method - Enzymatic Colorimetric

6.3 ▲ (H)

mg/dl

2.4 - 5.7

#### BUN / CREATINE RATIO

##### SAMPLE : SERUM

#### BUN / CREATINE RATIO

18.4

#### GLYCOSYLATED HAEMOGLOBIN (HBA1C)

##### SAMPLE : EDTA BLOOD

#### HBA1C

Method - High Performance Liquid Chromatography (HPLC)  
using Biorad-910 Machine

4.8

%

Estimated average blood glucose (EAG)

91

mg/dl

#### REFERENCE RANGE

Hemoglobin A1c (%)

Degree of Glucose Control  
Non Diabetic Level

< 6



MC-3675





## LABORATORY INVESTIGATION REPORT

MC-34/3

<b>Patient Name</b> : Mrs. MOUMITA ROY	<b>Age/Sex</b> : 32 Year(s) / Female
<b>UHID</b> : NMHK-2421789	<b>Order Date</b> : 09/11/2024 09:54
<b>Episode</b> : OP	<b>Mobile No</b> : 8013090689
<b>Ref. Doctor</b> : NMH	<b>DOB</b> : 08/08/1992
<b>Address</b> : 2/C S.S.NAGAR, KASTHADANGA ROAD, SANSUVA Kolkata, West Bengal, 700061	<b>Facility</b> : NARAYAN MEMORIAL HOSPITAL

6-7	Near Normal Glycemia
< 7	Goal
7-8	Good Control
> 8	Action Suggested

### INTERPRETATION

- 1) Human hemoglobin inside erythrocytes undergoes a non enzymatic chemical reaction with glucose. The rate & extent of this reaction are thought to be dependent on the average blood glucose.
  - 2) The ratio of HbA1c to the total HbA concentration has been suggested as a reliable measure of the degree of metabolic control in diabetic patients.
  - 3) Lipemic and Icteric samples do not interfere with the measurement of the percent HbA1c.
  - 4) Hemoglobin F (Hb F) has the potential to interfere with the measurement of HbA1c generating falsely elevated % Alc values average blood glucose.
- N.B. : All reference ranges are age and sex matched. Reference limits mentioned herein are in accordance with the literature along with the kit whi may change with the change in chemistry or the kit.
- N.B. : 1. The above result relates only to the items tested and only to the time of testing. 2. The above report cannot be reproduced in part or whole without the written permission of the chief pathologist.

### BLOOD SUGAR(F)

#### SAMPLE : PLASMA

BLOOD SUGAR FASTING

Method - Hexokinase

93

mg/dl

70 - 109

**BLOOD SUGAR(PP)**

**SAMPLE : PLASMA**

BLOOD SUGAR PP

Method - Hexokinase

102

mg/dl

70 - 140

End of Report

Dr. S. Chatterjee  
MD, MBBS, FACC  
(CONSULTANT BIOCHEMIST)

Checked By



Page 3 of 3

Print Date/Time : 11/11/2024 15:06:56

Print By : SNEHA SARKAR

Registered Office :  
582, Diamond Harbour Road  
Behala, Kolkata - 700 034  
Ph. : 033 6640 0000 | Mob. : +91 82921 95051 | E-mail : contact@nmh.org.in

Corporate Office :  
Behala Manon, 85, (Mail - 601)  
Diamond Harbour Road, Kolkata - 700 034





## LABORATORY INVESTIGATION REPORT

<b>Patient Name</b> :	Mrs. MOUNTA ROY	<b>Age/Sex</b> :	32 Year(s) / Female
<b>UHD</b> :	NMHK-2421789	<b>Order Date</b> :	09/11/2024 09:54
<b>Episode</b> :	OP	<b>Mobile No</b> :	8013090689
<b>Ref. Doctor</b> :	NMH	<b>DOB</b> :	08/08/1992
<b>Address</b> :	21/C.S.S.MAGAR, KASTHADANGA ROAD, SANSUNA, Kolkata, West Bengal, 700061	<b>Facility</b> :	NARAYANA MEMORIAL HOSPITAL

### Immunology

#### INVESTIGATION

#### RESULTS

#### UNITS BIOLOGICAL REFERENCE RANGE

Sample No. : 079H220208 Collection Date : 09/11/24 10:04 Acq. Date : 09/11/2024 10:58

Report Date : 09/11/24 16:08

#### THYROID FUNCTION TEST

##### SAMPLE : SERUM

T3	0.91	ng/ml	0.80 - 2.00
Method - ECLIA			
T4	8.39	ug/dL	5.10 - 14.10
Method - ECLIA			
TSH	3.51	uIU/ml	0.27-5.50
Method - ECLIA			Adult Female - 0.27-5.50
			Adult Male - 0.27-5.50
			Newborns - <25
			Upto 12 years - 0.3-5

#### Interpretations:

1. For diagnostic purposes, the result should always be assessed in conjunction with the patient's medical history, clinical examinations and other findings.
2. The assay is unaffected by icterus (Bilirubin < 701 µmol/L or < 41 mg/dL), hemolysis (Hb < 0.621 mmol/L or < 1 g/dL), lipemia (triglycerid < 1500 mg/dL), biotin (<102 nmol/L or < 25 ng/ml), IgG < 2 g/dL and IgM < 0.5 g/dL).
3. There is no high dose hook effect at TSH concentrations upto 1000 µmou/ml.
4. TSH values may be transiently altered because of non thyroidal illness like several infections, liver disease, renal and heart failure, several burns, trauma and surgery etc. Drugs that decrease TSH values e.g. L-dopa, Glucocorticoid drugs that increase TSH values e.g. Iodine, Lithium, Amiodarone.
5. The assay is unaffected by icterus (bilirubin- 633 µmol/L or < 37 mg/dl), hemolysis (Hb< 1.4 mmol/L or < 2.3 g/dl), lipemia (triglycerides- 28.5 mmol/L or 2500 mg/dl) and biotin (< 409 nmol or < 100 ng/ml).
6. The assay is unaffected by icterus (bilirubin< 599 µmol/L or < 35 mg/dl), hemolysis (Hb<1.2 mmol/L or < 2.0 g/dl), lipemia (triglycerid< 1800 mg/dl) and biotin (< 123 nmol or < 30 ng/ml).

End of Report

  
 Dr.S. Chatterjee  
 MD, MBBS, FRAC  
 (CONSULTANT BIOCHEMIST)



Print Date/Time : 11/11/2024 15:07:13

Print By : SNEHA SARKAR

Page 1 of 2

Registered Office :  
 582, Diamond Harbour Road  
 Behala, Kolkata - 700 034  
 Ph : 033 6640 0000 | Mob : +91 62921 95051 | E-mail : contact@nmh.org.in

Corporate Office :  
 Behala Mantion, 85, (Mali - 601)  
 Diamond Harbour Road, Kolkata - 700 034

www.narayanamemorialhospital.com

Follow us on



Sample ID: 071H0202088A  
 Injection date: 09/11/2024 14:57  
 Injection #: 10 Method: 1H-A1c  
 Rack #: --- Rack position: 9

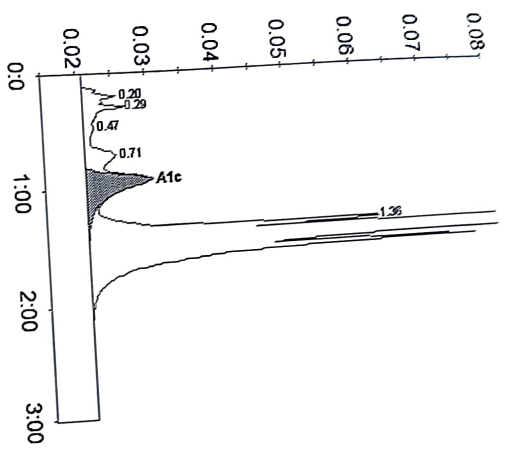

Peak table - ID: 07H0202088A

Peak	Retention Time	Height	Area	Area %
A1a	0.20	4984	25085	0.8
A1b	0.29	6310	27041	0.9
F	0.47	1476	11173	0.4
LAIc/CHb-1	0.71	4452	40457	1.3
A1c	0.93	9416	106223	4.8
P3	1.36	42601	153378	5.1
A0	1.42	845879	2641194	87.9
Total Area:			3004552	

Concentration:	%	mmol/mol
A1c	4.8	29

Registered Office :  
 562, Diamond Harbour Road  
 Behala, Kolkata - 700 034  
 Ph : 033 6640 0000 | Mob : +91 62921 95051 | E-mail : contact@nmh.org.in

Corporate Office :  
 Diamond Harbour Road, Kolkata - 700 034  
 Behala Manton, 85, (Mall - 601)  
 Diamond Harbour Road, Kolkata - 700 034

www.narayanamemorialhospital.com  
 Follow us on



meu





## LABORATORY INVESTIGATION REPORT

Patient Name : Ms. MOUMITA ROY  
UHID : NMHK.2421789  
Episode : OP  
Ref. Doctor : NMH  
Address : 2/C.S.S.NAGAR ,KASTHADANGA ROAD , SANSUNA  
,Kolkata,West Bengal ,700061

Age/Sex : 32 Year(s) / Female  
Order Date : 09/11/2024 09:54  
Mobile No : 8013090689  
DOB : 08/08/1992  
Facility : NARAYAN MEMORIAL  
HOSPITAL

### URINE FOR SUGAR PP

#### SAMPLE : URINE

RESULT

ABSENT

End of Report

*Ritwik*

Dr.Ritwik Dabral  
MBBS, MD (Pathology)  
(Consultant Pathologist)

RegNo: WBMC 92599

Checked By







## DIAGNOSTICS REPORT

Patient Name : Mrs. MOJUMITA ROY  
Age/Sex : 32 Year(s)/Female  
UHD : MMH/2421789  
Ref. Doctor : Dr. S.S. HUGGAR, KASTHADANGA  
Address : ROAD, SARDUJHA, Kolkata, West-  
Bengal, 700061

Order Date : 09/11/2024 09:54  
Report Date : 09/11/2024 13:04  
Facility : MMH (AN MEMORIAL  
HOSPITAL)  
Mobile : 9013996689

### USG REPORT OF WHOLE ABDOMEN (SCREENING)

**LIVER** : Liver is normal in size and parenchymal echotexture. Intrahepatic biliary radicles are not dilated.No focal mass lesion is seen.

#### **PORTA** :

**PV** : Normal. PV measures 1.06 cm.  
**CBD** : Normal. CBD measures 0.3 cm.

**GALL BLADDER** : Gall bladder is normal in size, contour, outline and position. Wall thickness is normal. **Multiple echogenic calculi are seen in gall bladder lumen. They measures 12 - 14 mm each.**

**PANCREAS** :Pancreas is normal in size and parenchymal echogenicity. Pancreatic duct is not dilated.

**SPLEEN** :Spleen is not enlarged and parenchyma shows normal homogeneous pattern.

**KIDNEYS** :Both kidneys are normal in size, shape, outline, position and parenchymal echogenicity. Corticomedullary differentiation maintained. No evidence of any calculus/mass / hydronephrosis is seen.  
Right kidney measures : 10.4 cm & Left kidney measures : 11.3 cm.

Print Date/Time : 11/11/2024 15:09:52

Print By : SNEHA SARKAR

Page 1 of 2





## DIAGNOSTICS REPORT

Patient Name	: Mrs. MOUMITA ROY	Order Date	: 09/11/2024 09:54
Age/Sex	: 32 Year(s)/Female	Report Date	: 09/11/2024 13:04
UHID	: NPMHK.2421789	Facility	: NARAYAN MEMORIAL HOSPITAL
Ref. Doctor	: NMH	Mobile	: 8013090669
Address	: 2/C.S.S.NAGAR, KASTHADANGA ROAD, SARSUINA, Kolkata, West Bengal, 700061		

**URINARY BLADDER** : Urinary bladder is normal in contour, outline and distension. No vesical lesion is seen.

**UTERUS** : Anteverted normal in size, shape, outline, position and parenchymal echogenicity. Cavity is empty. Uterus measures 6.7 cm x 4.7 cm x 3.6 cm.

**OVARIES** : Both ovaries are normal in size, shape and echopattern. **Few small follicles are seen in both ovaries.**

Right ovary : measures (3.1 x 1.6 x 2.0) cm = 5 ml.

Left ovary : measures (3.4 x 1.9 x 1.7) cm = 6 ml.

**PERITONEUM** : No free fluid is noted.

**RETROPERITONEUM** : IVC and aorta appear normal. No lymphadenopathy is seen.

**IMPRESSION** : Cholelithiasis.

**DR. MADHUSHREE RAY MASKAR**  
MBBS,DMRD

Consultant Radiologist  
RegNo: 57032

Print Date Time : 11/11/2024 15:09:52

Print By : SNEHA SARKAR

Page 2 of 2

# Narayan Memorial Hospital

(A Unit of Narayan Health Services Pvt. Ltd.)

CIN No. : U85110WB2005PTC104864

GSTIN No. : 19AACCN1707E1ZS



## DIAGNOSTICS REPORT

Order Date	: 09/11/2024 09:54
Report Date	: 09/11/2024 14:48
Facility	: NARAYAN MEMORIAL HOSPITAL
Mobile	: 8013090689
Patient Name	: Mrs. MOUMITA ROY
Age/Sex	: 32 Year(s)/Female
UHD	: NMHK.2421.789
Ref. Doctor	: NMH
Address	: 2/C.S.S.NAGAR, KASTHADANGA ROAD, SANSUMA, Kolkata, West Bengal, 700061

### REPORT OF ECHO SCREENING

No regional wall motion abnormality at rest.  
Normal LV systolic function (LVEF = 65%).  
Normal RV systolic function. (TAPSE = 1.6 cm).  
Adequate diastolic compliance (E/e' = 8.61; E/A = 1.43).  
No pericardial effusion.  
Mild TR. Estimated PASP 24 mmHg.  
IVC normal diameter &> 50 % respiratory compressibility.  
No thrombus, mass / vegetation.

Dr. Sudip Chakraborty  
MBBS,DIP (Preventative Cardiology)  
fellow Clinical

RegNo: 56285

Print Date Time : 11/11/2024 15:10:20

Print By : SNEHA SARKAR

Page 1 of 1

Registered Office :  
582, Diamond Harbour Road  
Behala, Kolkata - 700 034  
Ph : 033 6640 0000 | Mob : +91 62921 95051 | E-mail : contact@nmh.org.in

Corporate Office :  
Behala Manion, 85, (Mail - 601)  
Diamond Harbour Road, Kolkata - 700 034

www.narayanmemorialhospital.com

Follow us on



# Narayan Memorial Hospital

(A Unit of Narayan Health Services Pvt. Ltd.)

CIN No. : U85110WB2005PTC104884

GSTIN No. : 19AACON1707E1Z5



## DIAGNOSTICS REPORT

Patient Name : Mrs. MOUMITA ROY  
Age/Sex : 32 Year(s)/Female  
UHID : NMHK.2421789  
Ref. Doctor : NMH  
Address : 2/C.S.S.NAGAR ,KASTHADANGA  
ROAD, SARSUNA,Kolkata, West  
Bengal, 700061

Order Date : 09/11/2024 09:54  
Report Date : 09/11/2024 17:12  
Facility : NARAYAN MEMORIAL  
HOSPITAL  
Mobile : 8013090689

### X-RAY CHEST PA VIEW

No active lung parenchymal lesion is seen.  
Both hila are normal in position, size and density.  
Cardiothoracic ratio appear normal.  
Trachea and mediastinum are normal in position.  
Both costo-phrenic angles are clear.  
Domes of diaphragm are normal in position and outlines are well delineated.  
Visualized bony thorax appears unremarkable .

### IMPRESSION :-

No significant lung parenchyma abnormality.  
Needs clinical correlation.

*Subrata Nag*

Dr-SUBRATA NAG  
MBBS,DNB,Fellow  
interventional/endovascular surgery

RegNo: 66718

Print Date Time : 11/11/2024 15:09:45

Print By : SNEHA SARKAR

Page 1 of 1

Registered Office :  
582, Diamond Harbour Road  
Behala, Kolkata - 700 034  
Ph : 033 6640 0000 | Mob : +91 62921 95051 | E-mail : contact@nmh.org.in

Corporate Office :  
Behala Mantion, 85, (Mail - 601)  
Diamond Harbour Road, Kolkata - 700 034

[www.narayanmemorialhospital.com](http://www.narayanmemorialhospital.com)

Follow us on



# Narayan Memorial Hospital

(A Unit of Narayan Health Services Pvt. Ltd.)

CIN No. : U85110WB2005PTC104884

GSTIN No. : 19AAGGN1707E1ZS



## DIAGNOSTICS REPORT

Patient Name : Mrs. MOUMITA ROY  
Age/Sex : 32 Year(s)/Female  
UHD : NMHK.2421789  
Ref. Doctor : NMH  
Address : 2/C.S.S.NAGAR, KASTHADANGA  
ROAD, SARSUNA, Kolkata, West  
Bengal, 700061

Order Date : 09/11/2024 09:54  
Report Date : 09/11/2024 14:57  
Facility : NARAYAN MEMORIAL  
HOSPITAL  
Mobile : 8013090689

### ELECTROCARDIOGRAM REPORT (ECG)

HR : 77 bpm  
Rhythm : Sinus  
P wave : Normal  
PR Interval : 158 msec  
QRS axis : Normal (28 Degree)  
QRS duration : 82 msec  
QRS configuration : Normal  
T wave : Normal  
ST segment : Isoelectric  
QTc : 452 msec  
QT : 398 msec

### IMPRESSION

- Sinus rhythm.
- Within normal limits.
- Clinical correlation please.

**Dr. Sudip Chakraborty**  
**MBBS,DIP (Preventative Cardiology)**  
fellow Clinical

RegNo: 56285

Registered Office Time : 09/11/2024 09:56:47 AM  
582, Diamond Harbour Road  
Behala, Kolkata - 700 034  
Ph : 033 6640 0000 | Mob : +91 62921 95051 | E-mail : contact@nmh.org.in

Print By : Arpita mama  
www.narayanmemorialhospital.com  
Follow us on    



Female  
cm / kg

HR 77/min  
Intervals:  
RR 776 ms  
P 108 ms  
PR 158 ms  
QRS 82 ms  
QT 398 ms  
QTc 452 ms  
(Bazett)  
10 mm/mV

Axis:  
P 49°  
QRS 28°  
T 28°

SINUS RHYTHM  
NORMAL ECG  
6.02

UNCONFIRMED REPORT

10 mm/mV

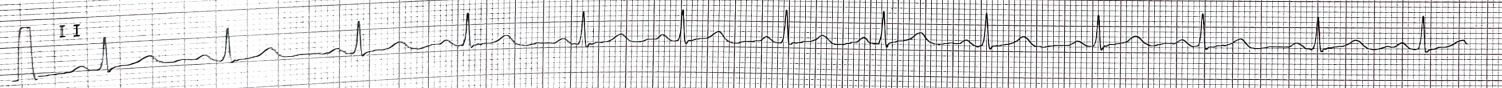
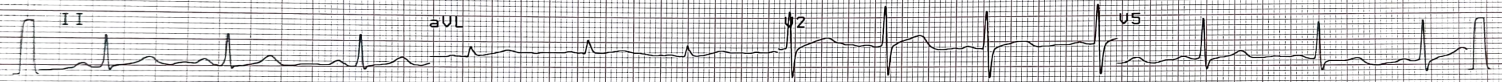
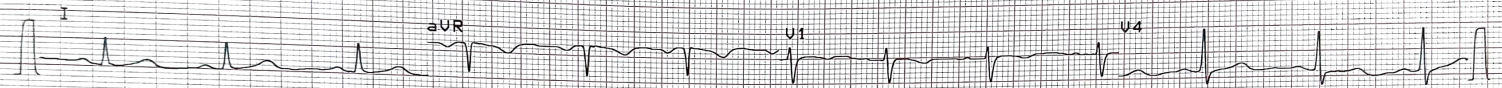

10 mm/mV  
25 mm/s

COPY

0.05-25 Hz F50 SSF SBS 09.11.2024 12:05:02

NARAYAN MEMORIAL  
HOSPITAL, BEHALA

AT-102 plus 1.25 Ct

Part No.2.157017M 0123

N.BE

SCHILLER