



to resident

List of tests & consultations to be covered as part of Annual Health Check-up

S.No.	For Male	For Female
1	CBC	CBC
2	ESR	ESR
3	Blood Group & Rh Factor	Blood Group & Rh Factor
4	Blood and Urine Sugar Fasting	Blood and Urine Sugar Fasting
5	Blood and Urine Sugar PP	Blood and Urine Sugar PP
6	Stool Routine	Stool Routine
	<b>Lipid Profile</b>	<b>Lipid Profile</b>
7	Total Cholesterol	Total Cholesterol
8	HDL	HDL
9	LDL	LDL
10	VLDL	VLDL
11	Triglycerides	Triglycerides
12	HDL/ LDL ratio	HDL/ LDL ratio
	<b>Liver Profile</b>	<b>Liver Profile</b>
13	AST	AST
14	ALT	ALT
15	GGT	GGT
16	Bilirubin (total, direct, indirect)	Bilirubin (total, direct, indirect)
17	ALP	ALP
18	Proteins (T, Albumin, Globulin)	Proteins (T, Albumin, Globulin)
	<b>Kidney Profile</b>	<b>Kidney Profile</b>
19	Serum Creatinine	Serum Creatinine
20	Blood Urea Nitrogen	Blood Urea Nitrogen
21	Uric Acid	Uric Acid
22	HBA1C	HBA1C
23	Routine Urine Analysis	Routine Urine Analysis
24	USG Whole Abdomen	USG Whole Abdomen
	<b>General Tests</b>	<b>General Tests</b>
25	X Ray Chest	X Ray Chest
26	ECG	ECG
27	2D/3D ECHO, TMT	2D/3D ECHO, TMT
28	Stress Test	Gynaec Consultation
29	PSA Male (above 40 years)	Pap Smear (above 30 years) & Mammography (above 40 years)
30	Thyroid Profile (T3, T4, TSH)	Thyroid Profile (T3, T4, TSH)
31	Dental Check-up Consultation	Dental Check-up Consultation
32	Physician Consultation	Physician Consultation
33	Eye Check-up Consultation	Eye Check-up Consultation
34	Skin/ENT Consultation	Skin/ENT Consultation



Dr. Charu Kohli's Clinic  
C-234 Defence Colony, New Delhi-110024  
Ph 41550792, 24336960, 24332759  
E- mail: [drcharukohli@yahoo.com](mailto:drcharukohli@yahoo.com)

NAME : USHA SHARMA

AGE/SEX : 43 Y/F

DATE : 09.02.2025

Height	Weight	BP	BMI
156 cm	68 kg	107/77 mmHg	27.9
<u>HABITS</u>	SMOKING : NO. ALCOHOL : NO DRUGS : NO		

**Family History: -**

- Asthma : NO
- Diabetes : NO
- TB : NO
- Cancer : NO
- Heart Disease : NO
- HTN : NO
- Thyroid : NO
- 

**Personal History: :**

- Pleurisy : NO
- Rheumatic : NO
- Acquired deformity : NO
- Accident : NO
- Operated : NO
- Psychosomatic history : NO
- Diabetes : NO
- Thyroid : NO
- BP : NO
- TB : NO
- Asthma : NO
- Present history : NO

Eye / Vision	DISTANCE VISION		NEAR VISION		COLOUR VISION	GLASSES
	RT Eye	LT Eye	RT Eye	LT Eye		
	6/6	6/9	N/6	N/6		

Signature of Medical Examiner: Charu Kohli

DR. CHARU KOHLI  
CONSULTANT MBBS  
DMC-8388



**Dr. Charu Kohli s Clinic**  
 C-234 Defence Colony, New Delhi-110024  
 Ph 41550792, 24336960, 24332759  
 E- mail: [drcharukohli@yahoo.com](mailto:drcharukohli@yahoo.com)

**AUDIOLOGICAL EVALUATION**

1. NAME ..... Usha Sharma ..... AGE..... 43 ..... SEX..... F .....  
 2. ADDRESS.....  
 ..... OCCUPATION.....  
 3. DIAGNOSIS..... DT.OFAUDIOMETRY.. 09/02/2025

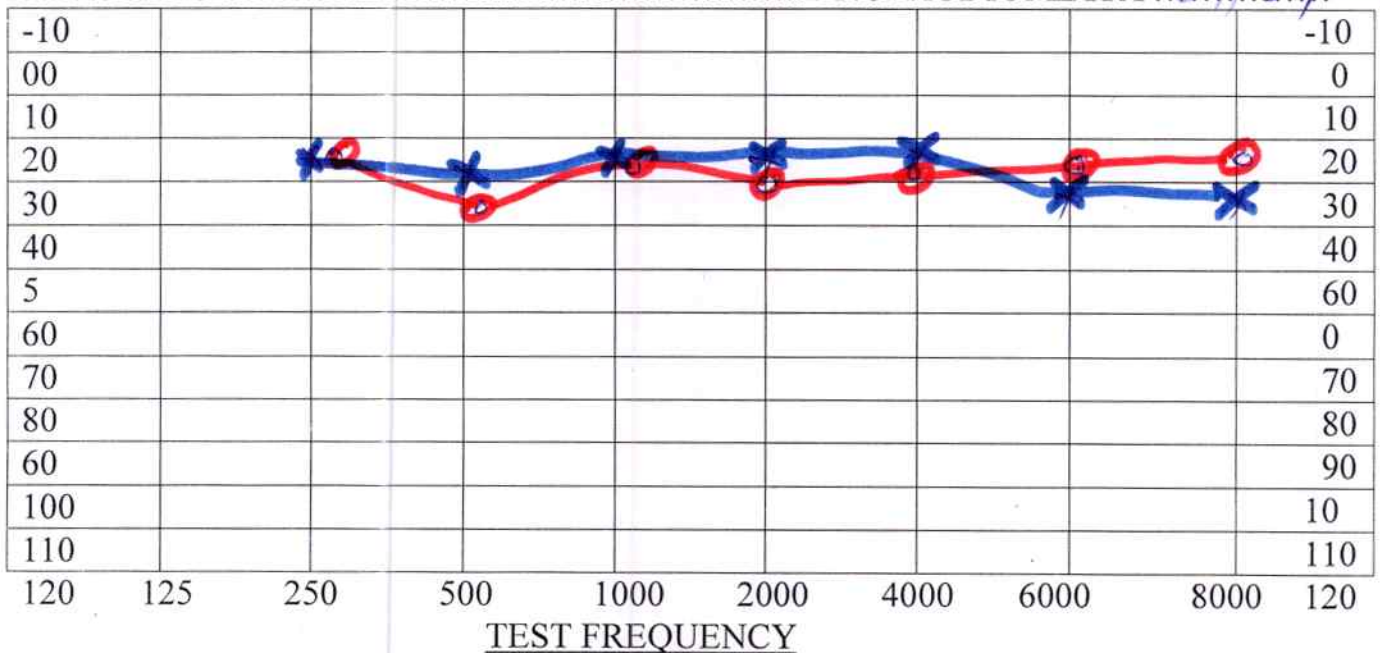

AIR X =LEFT EAR----Rinne----- Hearing Loss for Speech R L \_\_\_\_\_  
 O =RIGHT EAR -----

BONE < =LEFT EAR ---Weber-----DISCRIMINATION SCORE R L \_\_\_\_\_

Masking

No Response  
 Audiologists remarks

- 0dB-20dB....normal hearing
- 20dB-40dB...mild hearing loss
- 40dB-55dB....moderate hearing loss
- 55dB-70dB....moderately severe hearing loss
- 70dB-90dB....sever hearing loss
- >90dB.....profound hearing loss

# DR CHARU KOHLI CLINIC

C-234, DEFENCE COLONY, NEW DELHI

Ms. USHA SHARMA

Age : 43/F

Recorded : 9-2-2025 12:45

Ref by :

Indication :

ID : 988  
HWT : /

## TREADMILL TEST SUMMARY REPORT

Protocol: BRUCE

History:

Medication :



PHASE	PHASE TIME	STAGE TIME	SPEED (Km/Hr.)	GRADE (%)	HR (BPM)	BP (mmHg)	RPP X100	II	ST LEVEL (mm) V2	V5	METS
SUPINE											
HYPERVENT	0:06	0:06			89	120/62	106	1.1	0.6	0.4	
VALSALVA					88	120/62	105	1.3	0.6	0.7	
STANDING					85	120/62	103	1.1	0.9	0.6	
					97	120/62	116	0.8	0.7	0.7	
STAGE 1	2:59	2:59	2.70	10.00	114	130/64	148	0.5	0.3	0.5	4.80
STAGE 2	5:59	2:59	4.00	12.00	120	136/66	163	-0.3	0.0	-0.4	7.10
STAGE 3	8:59	2:59	5.40	14.00	141	142/68	200	1.0	0.6	0.5	10.00
STAGE 4	10:29	1:29	6.70	16.00	154	142/68	218	1.6	1.6	1.3	11.99
PEAK EXERCISE	10:31	1:31			155	142/68	220	1.6	1.6	1.3	12.03
RECOVERY	2:59	2:59	0.00	0.00	97	120/62	116	-0.1	0.3	-0.1	
RECOVERY	5:59	5:59	0.00	0.00	96	120/62	115	-0.1	0.3	-0.4	
<b>RESULTS</b>											
Exercise Duration : 10:31 Minutes											
Max Heart Rate : 155 bpm - 87 % of target heart rate - 177 bpm											
Max Blood Pressure : 142/68 mmHg											
Max Work Load : 12.03 METS											
Reason of Termination :											
<b>IMPRESSIONS</b> : Negative for any within the parameters of exercise											

Cardiologist

*Dr. D. R. Rainiv*  
**DR D. R. RAINIV**  
 MBBS, MD  
 DMG 46748  
 CONSULTANT CARDIOLOGIST

DR CHARU KOHLI CLINIC

SUPINE  
PRETEST

*Chari*  
DR. D. R. RAJIV  
MBBS, MD

DMC-46748  
CONSULTANT CARDIOLOGIST

ST @ 10mm/mV  
80ms PostJ

RAW E.C.G.

*Chari*

Ms. USHA SHARMA  
I.D. : 988  
AGE/SEX : 43/F

RATE : 89 BPM  
B.P. : 120/62 mmHg

RECORDED : 9-2-2025 12.45

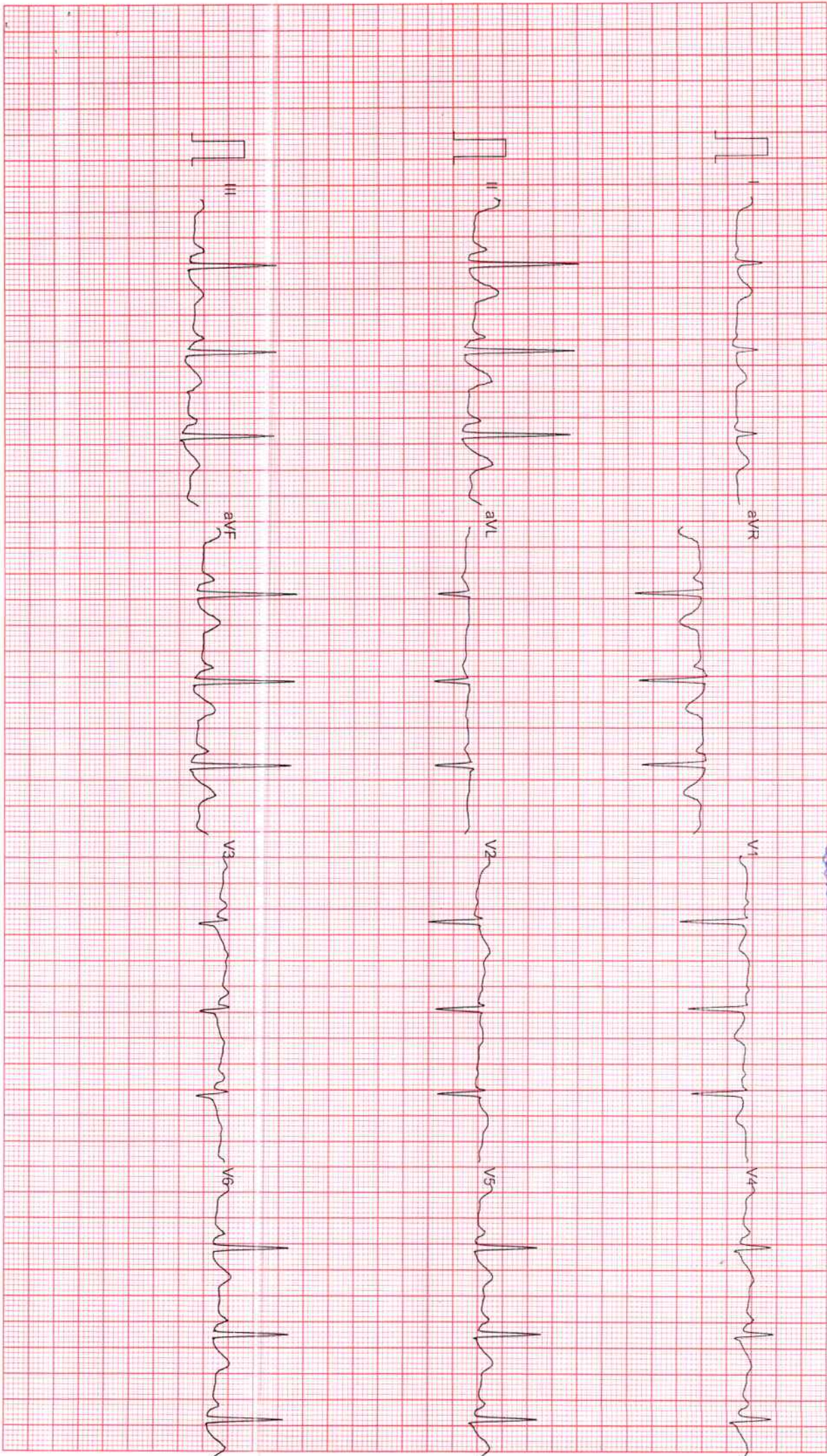

Filtered

25mm/sec 10mm/mV

CardiCom, INDIA Ph.:091-731-26-0740, TeleFax:091-731-2431214

# DR CHARU KOHLI CLINIC

SUPINE  
PRETEST

ST @ 10mm/mV  
80ms PostU

Ms. USHA SHARMA  
I.D. : 988  
AGE/SEX : 43/F  
RECORDED : 9-2-2025 12.45

RATE : 89 BPM  
B.P. : 120/62 mmHg

LINKED MEDIUM

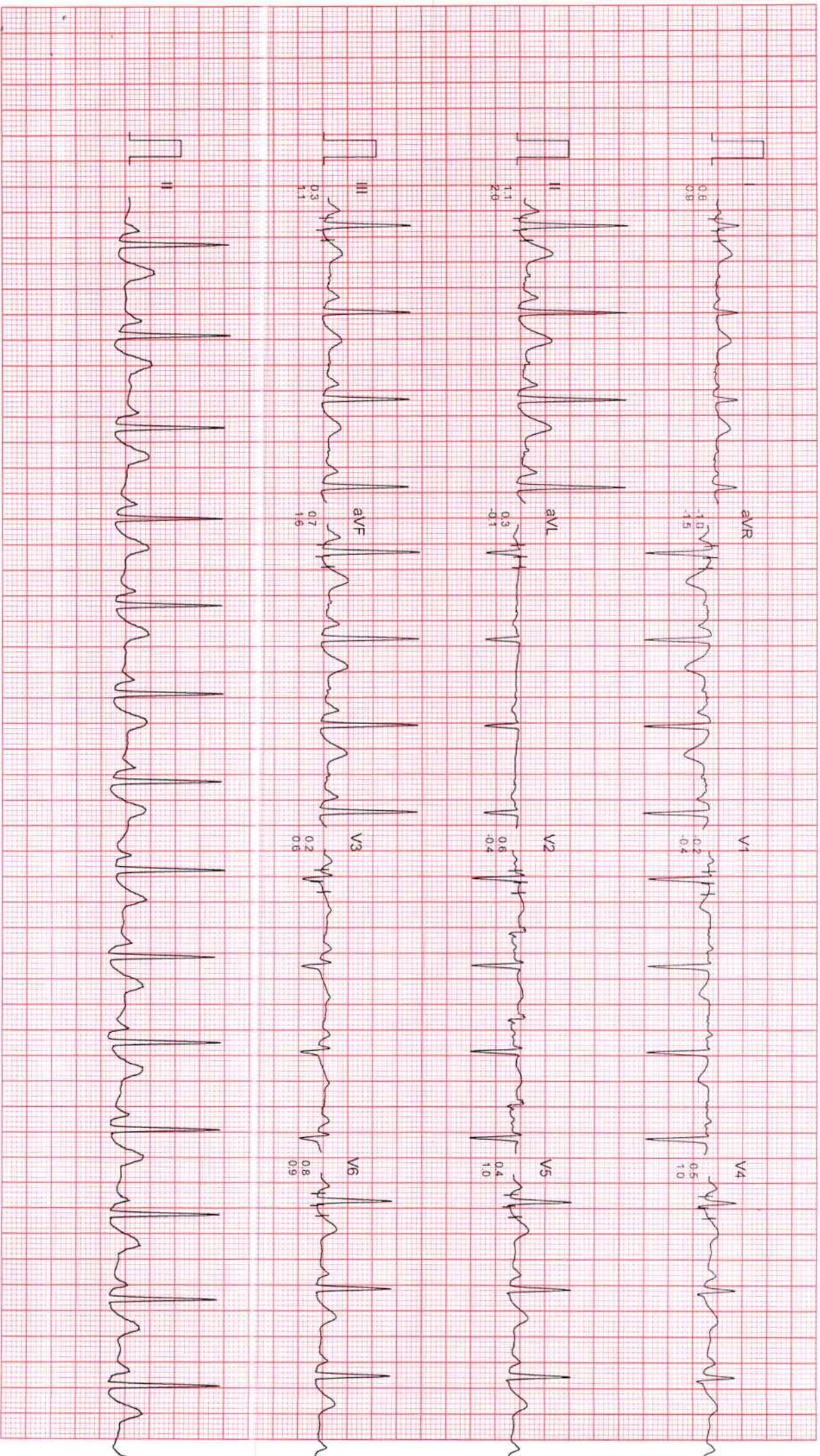

Filtered

Computer Corrected Baseline

25mm/Sec 10mm/mV

CardiCom, INDIA Ph.:091-731-2620740, TeleFax:091-731-2431214

DR CHARU KOHLI CLINIC

HYPERVENTILATION  
PRETEST

ST @ 10mm/mV  
80ms PostU

Ms. USHA SHARMA

I.D. : 988

AGE/SEX : 43/F

RECORDED : 9-2-2025 12:45

RATE : 88 BPM

B.P. : 120/62 mmHg

STAGE TIME : 0:06

LINKED MEDIUM

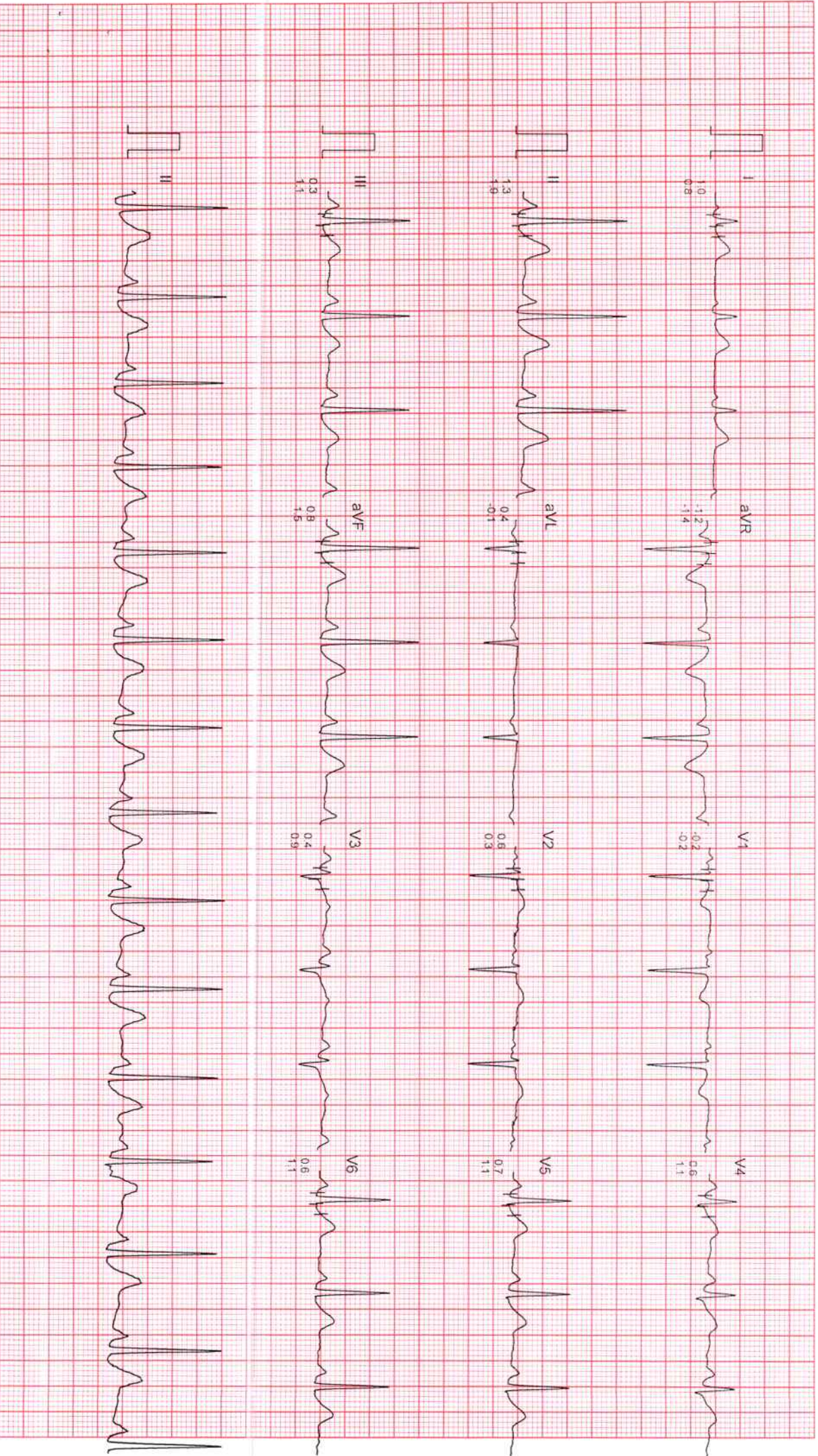

Filtered

Computer Corrected Baseline

25mm/sec 10mm/mV

CardiCom, INDIA Ph: 091-731-2620740, Te/Fax 091-731-2431214

# DR CHARU KOHLI CLINIC

VALSALVA  
PRETEST

ST @ 10mm/mV  
80ms PostJ

Ms. USHA SHARMA  
I.D. : 988  
AGE/SEX : 43/F  
RECORDED : 9-2-2025 12.45  
RATE : 86 BPM  
B.P. : 120/62 mmHg

LINKED MEDIUM

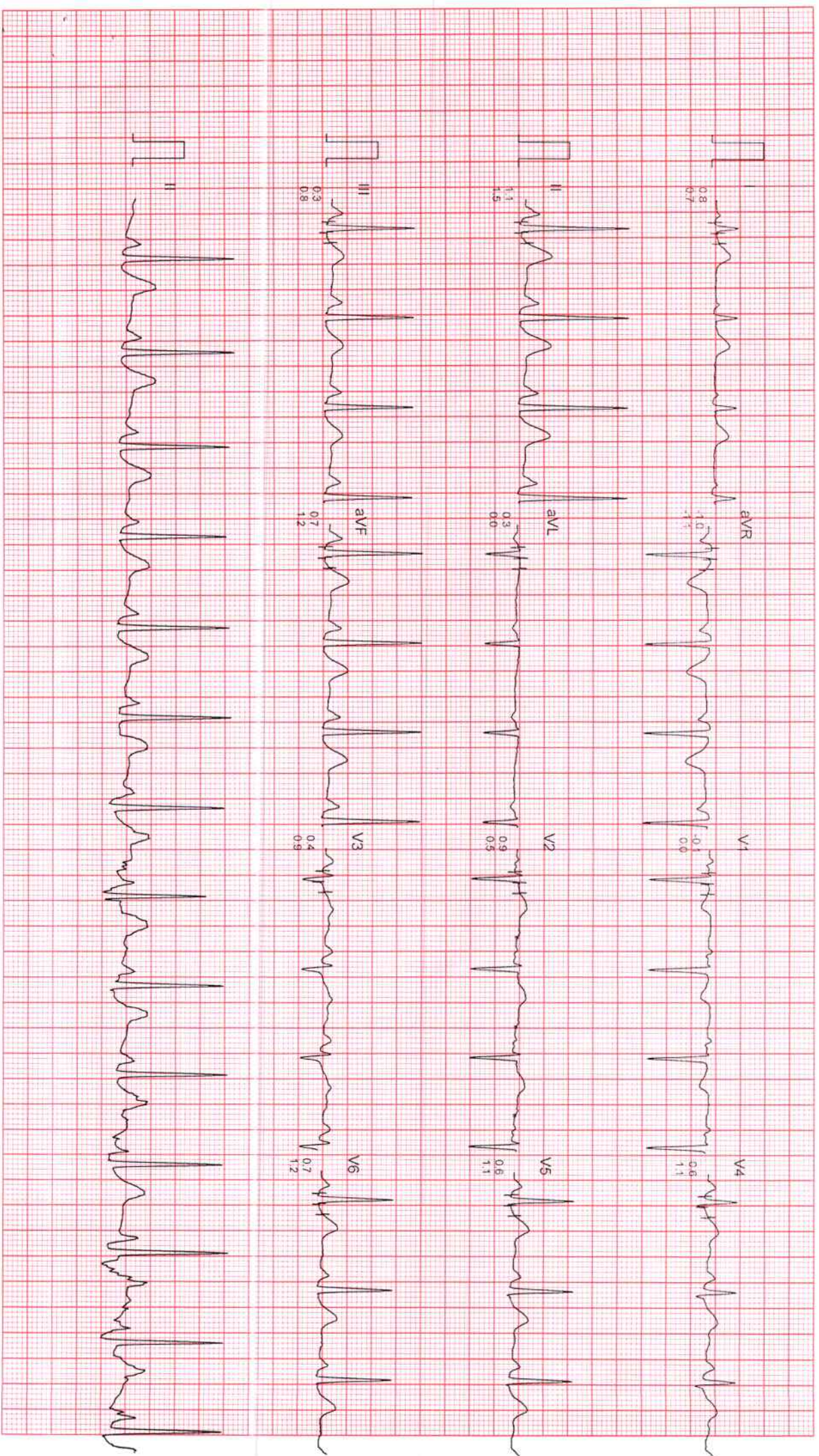

Filtered

Computer Corrected Baseline

25mm/Sec 10mm/mV

CardiCom, INDIA Ph :091-731-2620740, TeleFax:091-731-2431214



# DR CHARU KOHLI CLINIC

STANDING  
PRETEST

ST @ 10mm/mV  
80ms PostJ

Ms. USHA SHARMA  
I.D. : 988  
AGE/SEX : 43/F  
RECORDED : 9-2-2025 12:45

RATE : 97 BPM  
B.P. : 120/62 mmHg

LINKED MEDIAN



Filtered

Computer Corrected Baseline

25mm/sec 10mm/mV

CardiCare INDIA Ph.:091-731-2620740, TeleFax:091-731-2431214

# DR CHARU KOHLI CLINIC

Ms. USHA SHARMA  
I.D. : 988  
AGE/SEX : 43/F  
RECORDED : 9-2-2025 12:45

RATE : 114 BPM  
B.P. : 130/64 mmHg

BRUCE  
EXERCISE 1  
PHASE TIME : 2:59  
STAGE TIME : 2:59

ST @ 10mm/mV  
80ms PostJ  
SPEED : 2.7 Km./Hr.  
GRADE : 10.0 %

LINKED MEDIAN



Filtered

Computer Corrected Baseline

25mm/sec 10mm/mV

CardiCom, INDIA Ph.:091-731-2620740 TeleFax:091-731-2431214

# DR CHARU KOHLI CLINIC

Ms. USHA SHARMA  
I.D. : 988  
AGE/SEX : 43/F  
RECORDED : 9-2-2025 12:45

RATE : 120 BPM  
B.P. : 136/66 mmHg

BRUCE  
EXERCISE 2  
PHASE TIME : 5:59  
STAGE TIME : 2:59

ST @ 10mm/mV  
80ms PostJ  
SPEED : 4.0 Km./Hr.  
GRADE : 12.0 %  
LINKED MEDIAN



Filtered

Computer Corrected Baseline

25mm/sec 10mm/mV

CardiConn, INDIA Ph.:091-731-2620740 TeleFax:091-731-24131214

# DR CHARU KOHLI CLINIC

MS. USHA SHARMA

I.D. : 988

AGE/SEX : 43/F

RECORDED : 9-2-2025 12:45

RATE : 141 BPM

B.P. : 142/68 mmHg

BRUCE

EXERCISE 3

PHASE TIME : 8:59

STAGE TIME : 2:59

ST @ 10mm/mV

80ms PostJ

SPEED : 5.4 Km./Hr.

GRADE : 14.0 %

LINKED MEDIAN



Filtered

Computer Corrected Baseline

25mm/sec 10mm/mV

CardiCom, INDIA Ph.:091-731-2620740; Tele-Fax:091-731-2431214

DR CHARU KOHLI CLINIC

Ms. USHA SHARMA  
ID : 988  
AGE/SEX : 43/F  
RECORDED : 9-2-2025 12:45

RATE : 154 BPM  
B.P. : 142/68 mmHg

BRUCE  
EXERCISE 4  
PHASE TIME : 10:29  
STAGE TIME : 1:29

ST @ 10mm/mV  
80ms PostJ  
SPEED : 6.7 Km./Hr.  
GRADE : 16.0 %

LINKED MEDIAN



Filters

Computer Corrected Baseline

25mm/sec 10mm/mV

CardiCom, INFA Pvt. Ltd., 091-731-2620740, TeleFax: 091-731-2431214

# DR CHARU KOHLI CLINIC

Ms. USHA SHARMA  
I.D. : 988  
AGE/SEX : 43/F  
RECORDED : 9-2-2025 12:45

RATE : 155 BPM  
B.P. : 142/68 mmHg

BRUCE  
PEAK EXERCISE  
PHASE TIME : 10:31  
STAGE TIME : 1:31

ST @ 10mm/mV  
80ms PostJ  
SPEED : 6.7 Km./Hr.  
GRADE : 16.0 %

LINKED MEDIAN



Filtered

Computer Corrected Baseline

25mm/sec 10mm/mV

CardiCom, INDIA P: 091-731-2620740, TeleFax: 091-731-2431214

# DR CHARU KOHLI CLINIC

BRUCE

RECOVERY

PHASE TIME : 0.59

ST @ 10mm/mV

80ms PostJ

SPEED : 0.0 Km./Hr.

GRADE : 0.0 %

LINKED MEDIAN

Ms. USHA SHARMA

ID : 988

AGE/SEX : 43/F

RECORDED : 9-2-2025 12.45

RATE : 115 BPM

B.P. : 142/68 mmHg



Ms. USHA SHARMA

I.D. : 988

AGE/SEX : 43/F

RECORDED : 9-2-2025 12.45

RATE : 97 BPM

B.P. : 120/62 mmHg

DR CHARU KOHLI CLINIC

BRUCE

RECOVERY

PHASE TIME : 2:59

ST @ 10mm/mV

80ms PostJ

SPEED : 0.0 Km/Hr.

GRADE : 0.0 %

LINKED MEDIAN

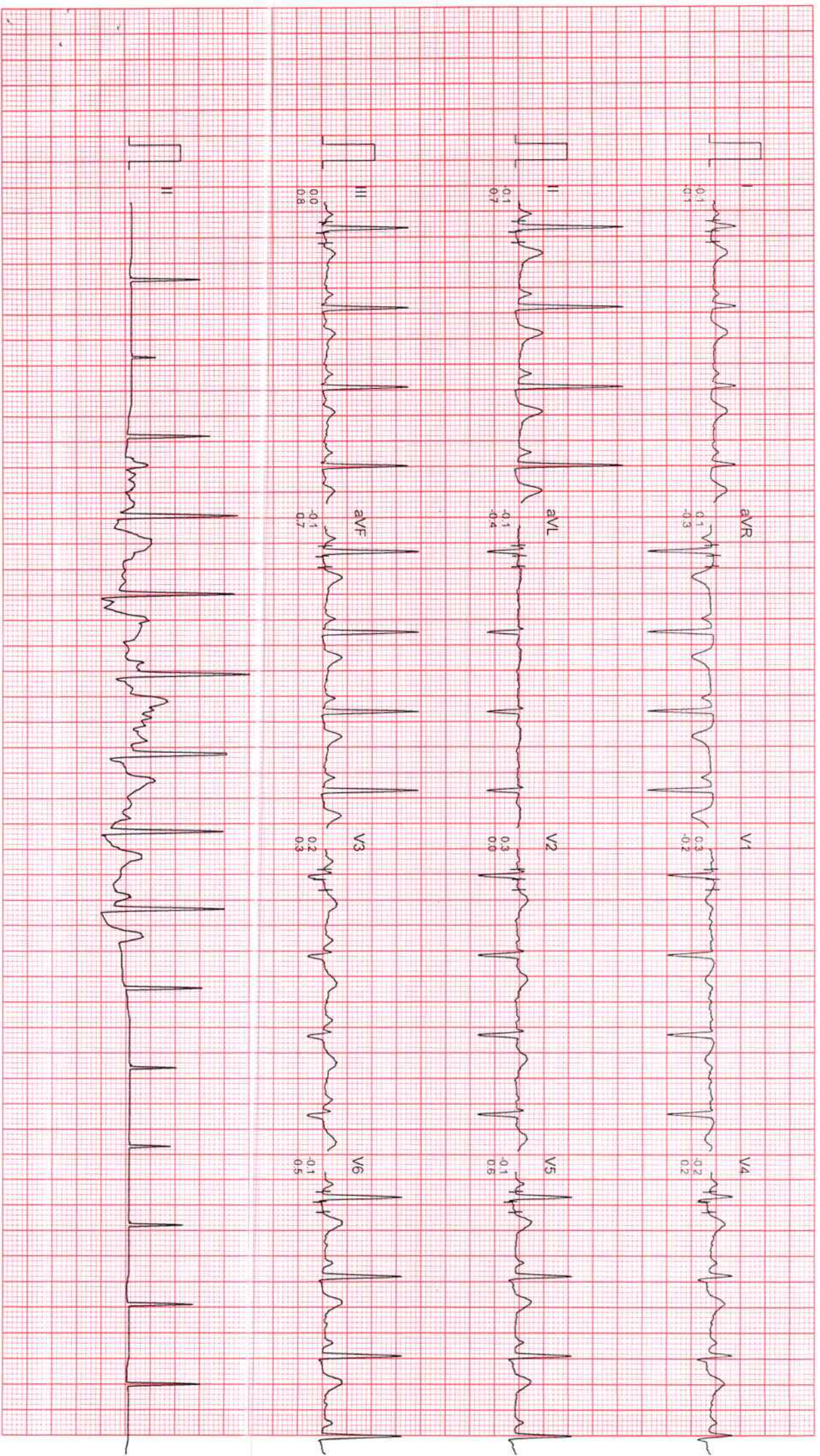

Filtered

Computer Corrected Baseline

25mm/sec 10mm/mV

CardiCom, INDIA Ph.: 03-731-2620740 TeleFax: 091-731-2431214



# DR CHARU KOHLI CLINIC

Ms. USHA SHARMA  
ID : 988  
AGE/SEX : 43/F  
RECORDED : 9-2-2025 12:45

RATE : 96 BPM  
B.P. : 120/62 mmHg

BRUCE  
RECOVERY  
PHASE TIME : 5:59

ST @ 10mm/mV  
80ms PostU  
SPEED : 0.0 Km./Hr.  
GRADE : 0.0 %

LINKED MEDIAN

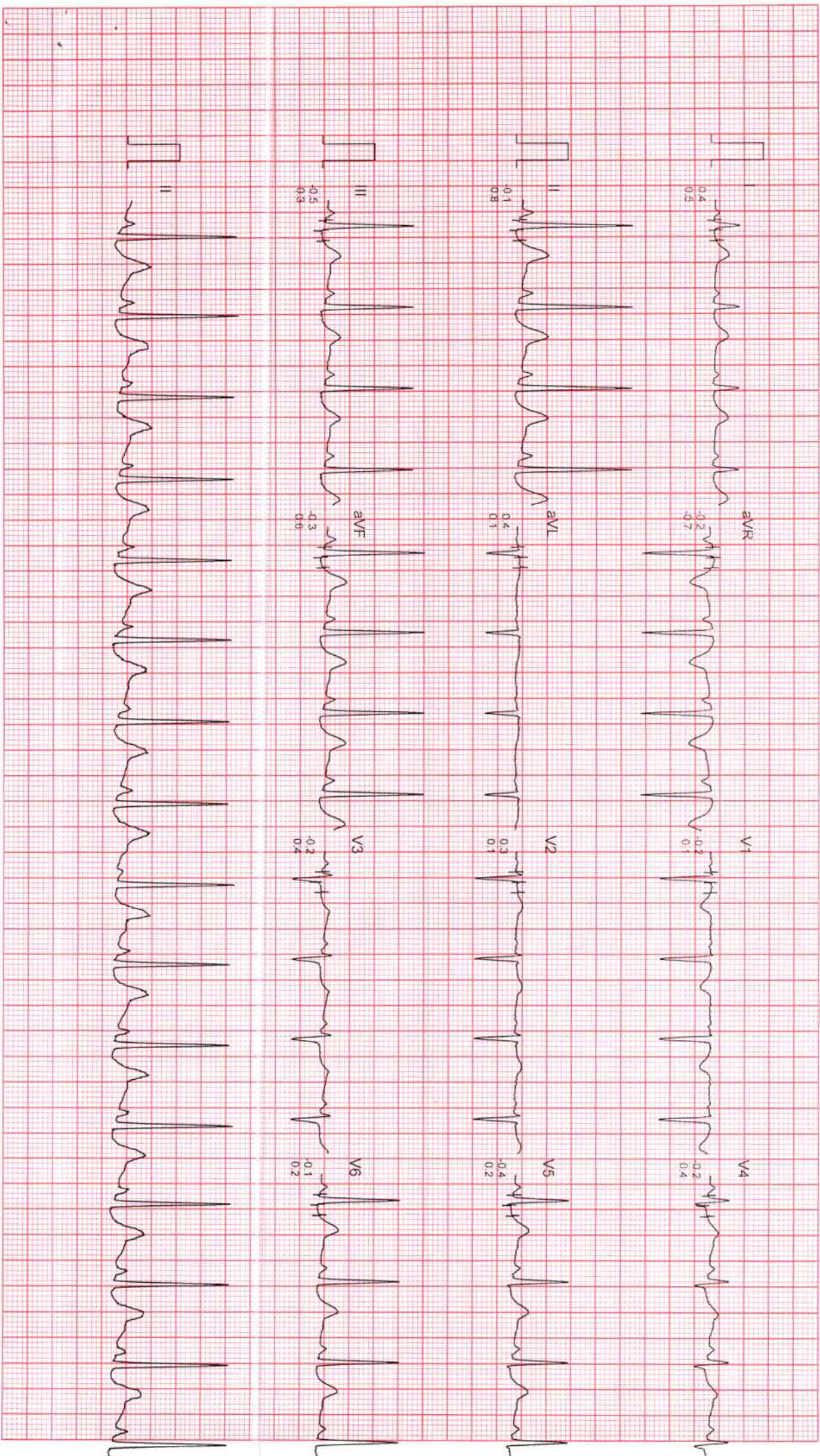



## Dr. Charu Kohli's Clinic

C-234 Defence Colony, New Delhi-110024

Ph 41550792, 24336960, 24332759

E-mail: [drcharukohli@yahoo.com](mailto:drcharukohli@yahoo.com)

Name : Usha Sharma  
Age/Sex : 42/F  
Date : 09/02/2025

### SAMPLE NOT PROVIDED

I do not wish to provide the spab sample.

**IMPORTANT:** Owing to technical limitations, in case of any error in the study, the Doctor cannot be held responsible for claim of damages of any nature, and this report is not valid for any Medicolegal aspect.

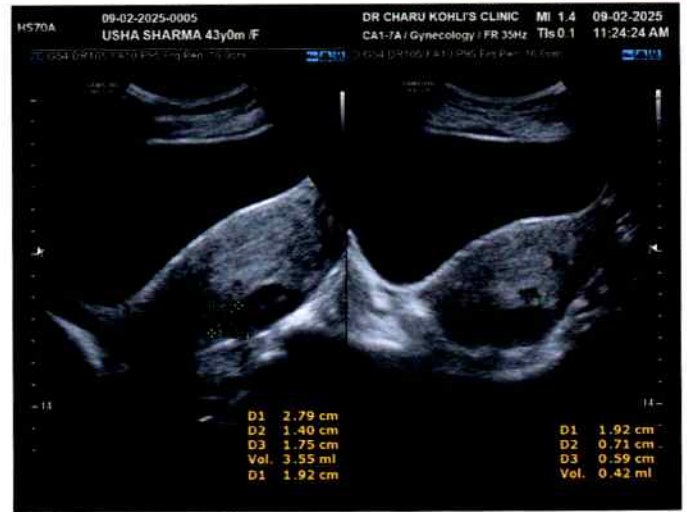

Name: USHA SHARMA Date: February 9, 2025

### WHOLE ABDOMEN SCAN

Liver is normal in size and echotexture is maintained. Normal intrahepatic biliary radicles and normal appearing venous channels. No focal lesion in either lobes. Portal vein is normal. No sub-diaphragmatic collection or pleural effusion.

Gall bladder is normal distended and shows echofree lumen.  
CBD: not dilated; apparently echofree.

Both the kidneys are normal in size, position and echopattern with normal pelvicalyceal systems and corticomedullary differentiation.

LK: 10.08 x 4.88 cm, shows a calculus of 0.53cm size

RK: 8.96 x 4.13 cm, shows a calculus of 0.24cm size and PUJ calculus of 1.53cm size

Pancreas is of normal size & echopattern. No focal lesion or peri-pancreatic collection.

Spleen is of normal size and echopattern. No focal lesion or calcification. Splenic vein is not dilated.

Aorta and IVC are normal. No retroperitoneal lymphadenopathy.

Urinary bladder shows normal distension and wall-thickness. No calculus or mass.

Uterus measures 8.37 x 2.79 cm in a.p. and transverse diameters and is 10.47 cm in fundus-cervical length. Endometrial lining is regular and maintained and is 4.4 mm thick. A posterior wall myoma of 2.79 x 1.4cm size seen, with smaller seedling myomata, remaining myometrial echoes are maintained with a regular serosal outline.

Cervix is normal in length and mucosal pattern. Echopattern is homogenous.

Developing follicles seen in both ovaries.

Rt. Ovary measures 2.3 x 2.39 cm

Lt. ovary measures 2.3 x 2.39 cm

No free fluid is seen in cul de sac.

**IMPRESSION:** Right renal calculus (PUJ) with bilateral renal microliths with multiple uterine myomata, otherwise sonological study is within normal limits

**DR CHARU KOHLI**  
MBBS, DMRD

**IMPORTANT:** Owing to technical limitations, in case of any error in the study, the Doctor cannot be held responsible for claim of damages of any nature, and this report is not valid for any Medicolegal aspect.  
Every modern technology has its own limitations, in case of discrepancy/difference in opinion advised- repeat scan/ second opinion



<b>Registration No.</b>	<b>102420508</b>	Mobile No.	9891053090
<b>Patient Name</b>	<b>Ms. USHA SHARMA</b>	Registration Date/Time	09/02/2025 10:34:35
Age / Sex	42 Yrs 1 Female 0 Days	Sample Collected Date/Time	09/02/2025 12:13:59
Ref By / Hospital	Others MEDI WHEEL	Report Date/Time	09/02/2025 16:54:34
Collected At	DCKC	Printed Date/Time	11/02/2025 09:06:20

Test Name	Value	Unit	Biological Ref Interval
-----------	-------	------	-------------------------

## HAEMATOLOGY

### Complete Blood Count (CBC)

Haemoglobin (Hb) ,EDTA <i>Method : Colorimetric</i>	12.6	g/dL	12.0 - 15.0
Total Leucocyte Count/WBC ,EDTA <i>Method : Electric impedance</i>	08.6	10 <sup>9</sup> /L	04.0 - 11.0
Red Blood Cell (RBC) ,EDTA <i>Method : Electric impedance</i>	4.44	10 <sup>6</sup> /uL	3.80 - 4.80
Hematocrit (HCT /PCV) ,EDTA <i>Method : Pulse height detection</i>	38.2	%	36.0 - 46.0
Mean Corp Volume (MCV) ,EDTA <i>Method : Calculated</i>	86.2	fL	83.0 - 101.0
Mean Corp Hb (MCH) ,EDTA <i>Method : Calculated</i>	28.4	pg	27.0 - 32.0
Mean Corp Hb Conc (MCHC) ,EDTA <i>Method : Calculated</i>	32.9	g/dL	31.5 - 34.5
Platelet Count(PLT) ,EDTA <i>Method : Electric impedance/Microscopy</i>	192.00	10 <sup>3</sup> /uL	150.00 - 410.00
RDW- CV% ,EDTA	12.9	%	11.6 - 14.0
Differential Leucocyte Count <i>Method : Microscopy</i>			
Neutrophil ,EDTA	69.0	%	40.0 - 75.0
Lymphocyte ,EDTA	23.0	%	20.0 - 45.0
Eosinophil ,EDTA	2.0	%	1.0 - 6.0
Monocyte ,EDTA	6.0	%	2.0 - 10.0
Basophil ,EDTA	0.0	%	0.0 - 2.0
ESR ,EDTA <i>Method : Westergreen</i>	15	mm/Ist hr.	00 - 20

Page No: 1 of 10

Checked By :- POOJA



DR. NEELU CHHABRA  
MD. PATHOLOGIST

At Your Home: Collection of Blood Samples, ECG, Digital X-Ray

Occupational Health Service ■ Diagnostic & Preventive ■ Health Assessment ■ Periodic Preventive Health Camps ■ Corporate Health Checks

Ultrasound | Digital X Ray | DEXA | Mammography | Path Lab | ECHO | TMT | Healthchecks | PFT | Holter | Audiometry



<b>Registration No.</b>	<b>102420508</b>	Mobile No.	9891053090
<b>Patient Name</b>	<b>Ms. USHA SHARMA</b>	Registration Date/Time	09/02/2025 10:34:35
Age / Sex	42 Yrs 1 Female 0 Days	Sample Collected Date/Time	09/02/2025 12:13:59
Ref By / Hospital	Others MEDI WHEEL	Report Date/Time	09/02/2025 15:37:00
Collected At	DCKC	Printed Date/Time	11/02/2025 09:06:20

Test Name	Value	Unit	Biological Ref Interval
-----------	-------	------	-------------------------

Blood Group ABO ,EDTA

Method : Forward Grouping

"B"

Rh Typing ,EDTA

Method : Forward Grouping

POSITIVE

**HbA1c** ,EDTA

Method : Photometric method

5.5

%

4.0 - 5.6

**INTERPRETATIONS:-**

**NORMAL RANGE**

**4.00 - 5.60**

**%**

Pre Diabetic/ Higher chance of getting diabetes	5.70	- 6.20	%
Good Diabetic Control	6.20	- 6.80	%
Fair Diabetic Control	6.80	- 7.60	%
Uncontrolled Diabetes -action suggested	>7.6		%

**Note:-**

Glycosylated Haemoglobin is a specific component of HBA1C and is the blood glucose bound to it. This test is an index of carbohydrate in balance during the preceeding two months. The estimation is of greater importance for specific group of patient. This result are not affected by time, meal intake exercise, diabetic drugs, emotional Stress etc. HbA1c should be routinely monitored ideally at least every 3 months.





<b>Registration No.</b>	<b>102420508</b>	Mobile No.	9891053090
<b>Patient Name</b>	<b>Ms. USHA SHARMA</b>	Registration Date/Time	09/02/2025 10:34:35
Age / Sex	42 Yrs 1 Female 0 Days	Sample Collected Date/Time	09/02/2025 12:13:59
Ref By / Hospital	Others MEDI WHEEL	Report Date/Time	09/02/2025 16:54:34
Collected At	DCKC	Printed Date/Time	11/02/2025 09:06:20

Test Name	Value	Unit	Biological Ref Interval
-----------	-------	------	-------------------------

## BIOCHEMISTRY

### LIPID PROFILE

Total Lipids ,Serum Plain	429	mg/dl	400 - 700
Serum Cholesterol ,Serum Plain <i>Method : CHOD-POD</i>	173	mg/dl	0 - 200
Serum Triglycerides ,Serum Plain <i>Method : GPO-POD</i>	83	mg/dl	0 - 150
Serum HDL Cholesterol ,Serum Plain <i>Method : Direct Method</i>	49	mg/dl	40 - 70
Serum LDL Cholesterol ,Serum Plain <i>Method : Calculated</i>	<b>107.4</b>	mg/dl	30.0 - 100.0
Serum VLDL Cholesterol ,Serum Plain <i>Method : Calculated</i>	<b>16.6</b>	mg/dl	24.0 - 45.0
Total CHO/HDL Cholesterol Ratio ,Serum Plain <i>Method : Calculated</i>	3.53		
LDL/HDL Cholesterol Ratio ,Serum Plain <i>Method : Calculated</i>	2.19		

Guidelines for Total Blood Cholesterol Levels on 11 to 12 hour fasting samples.

Desirable : Less than 200 mg/dl

Borderline High Risk : 200 to 239 mg/dl

High Risk : 240 mg/dl and over, on repeated values

Optimal Level for Cardiac Patients : Less than 200 mg/dl

HDL-C : High HDL has generally been found to be protective, decreasing the risk of coronary Artery disease (CAD) in most people. However, some recent studies have shown that in some people with high HDL, the HDL is not protective and may, in fact result in higher risk for CAD than in people with normal HDL levels. In one study it was shown that people with CAD and high HDL had underlying genetic anomalies in enzymes important in lipid turnover. Another study showed that high levels of abnormally large HDL particles were associated with increased risk of CAD. Factors that elevate HDL concentrations include chronic alcoholism, treatment with oral estrogen replacement therapy, extensive aerobic exercise, and treatment with niacin, statins, or fibrates. Smoking reduces levels of HDL cholesterol, while quitting smoking leads to a rise in the plasma HDL level.

Adults levels: LDL

Optimal	<100 mg/dL
Near Optimal/ above optimal	100 -129 mg/dL
Borderline high	130 - 159 mg/dL
High	160 - 189 mg/dL
Very High	>=190 mg/dL

Page No: 3 of 10

Checked By :- POOJA



DR. NEELU CHHABRA  
MD. PATHOLOGIST

**At Your Home: Collection of Blood Samples, ECG, Digital X-Ray**

Occupational Health Service ■ Diagnostic & Preventive ■ Health Assessment ■ Periodic Preventive Health Camps ■ Corporate Health Checks

**Ultrasound | Digital X Ray | DEXA | Mammography | Path Lab | ECHO | TMT | Healthchecks | PFT | Holter | Audiometry**



<b>Registration No.</b>	<b>102420508</b>	Mobile No.	9891053090
<b>Patient Name</b>	<b>Ms. USHA SHARMA</b>	Registration Date/Time	09/02/2025 10:34:35
Age / Sex	42 Yrs 1 Female 0 Days	Sample Collected Date/Time	09/02/2025 12:13:59
Ref By / Hospital	Others MEDI WHEEL	Report Date/Time	09/02/2025 16:54:34
Collected At	DCKC	Printed Date/Time	11/02/2025 09:06:20

Test Name	Value	Unit	Biological Ref Interval
-----------	-------	------	-------------------------

**LIVER PROFILE / LFT**

Serum Bilirubin (Total) ,Serum Plain <i>Method : DSA Method</i>	0.46	mg/dl	0.00 - 1.20
Serum Bilirubin (Direct) ,Serum Plain <i>Method : DSA Method</i>	0.14	mg/dl	0.00 - 0.30
Serum Bilirubin (Indirect) ,Serum Plain <i>Method : Calculated Parameter</i>	0.32	mg/dl	0.00 - 0.60
SGOT ,Serum Plain <i>Method : IFCC/KINETIC</i>	17.3	IU/l	Males : Upto 46 IU/l Females : Upto 40 IU/l
SGPT ,Serum Plain <i>Method : IFCC/KINETIC</i>	12.2	IU/l	Upto 49 IU/l
Serum Alkaline Phosphatase ,Serum Plain <i>Method : DEA Method</i>	107.0	IU/l	30.0 - 120.0
Serum Total Protein ,Serum Plain <i>Method : Biuret Method</i>	8.31	gm/dl	6.00 - 8.50
Serum Albumin ,Serum Plain <i>Method : BCG Method</i>	4.42	gm/dl	3.20 - 5.50
Globulin ,Serum Plain <i>Method : Calculated</i>	3.89	gm/dl	2.00 - 4.10
A/G Ratio ,Serum Plain <i>Method : Calculated</i>	1.14		1.00 - 2.10
Serum GGTP ,Serum Plain <i>Method : G-Glutamyl Transferase</i>	15.0	U/L	0.0 - 50.0





<b>Registration No.</b>	<b>102420508</b>	Mobile No.	9891053090
<b>Patient Name</b>	<b>Ms. USHA SHARMA</b>	Registration Date/Time	09/02/2025 10:34:35
Age / Sex	42 Yrs 1 Female 0 Days	Sample Collected Date/Time	09/02/2025 12:13:59
Ref By / Hospital	Others MEDI WHEEL	Report Date/Time	09/02/2025 16:54:34
Collected At	DCKC	Printed Date/Time	11/02/2025 09:06:20

Test Name	Value	Unit	Biological Ref Interval
Blood Sugar (Fasting) ,Plasma F <i>Method : GOD POD</i>	106.3	mg/dl	70.0 - 110.0
Blood Sugar (PP) ,Plasma PP <i>Method : GOD POD</i>	128.8	mg/dl	70.0 - 140.0
Serum Creatinine ,Serum Plain <i>Method : Mosified Jaffe's</i>	0.74	mg/dl	0.50 - 1.50
Serum Uric Acid ,Serum Plain <i>Method : Uricase- POD</i>	4.21	mg/dl	2.40 - 5.70
Blood Urea Nitrogen ,Serum Plain <i>Method : Calculated</i>	8.5	mg/dl	0.0 - 20.0



<b>Registration No.</b>	<b>102420508</b>	Mobile No.	9891053090
<b>Patient Name</b>	<b>Ms. USHA SHARMA</b>	Registration Date/Time	09/02/2025 10:34:35
Age / Sex	42 Yrs 1 Female 0 Days	Sample Collected Date/Time	09/02/2025 12:13:59
Ref By / Hospital	Others MEDI WHEEL	Report Date/Time	09/02/2025 15:53:50
Collected At	DCKC	Printed Date/Time	11/02/2025 09:06:20

Test Name	Value	Unit	Biological Ref Interval
-----------	-------	------	-------------------------

## IMMUNOASSAY

### TOTAL THYROID PROFILE

Total T3 ,Serum Plain	1.15	ng/mL	0.69 - 2.15
Total T4 ,Serum Plain	<b>13.60</b>	ug/dl	5.20 - 12.70
TSH	2.49	uIU/ml	0.30 - 4.50

**Comment :**

Age Group	Biological Reference Range
1-2 Days	3.2-3.43 uIU/ml
3-4 Days	0.7-15.4 uIU/ml
15 Days - 5 Months	1.7-9.1 uIU/ml
5 Months - 2 Years	0.7-6.4 uIU/ml
2 Years - 12 Years	0.64-6.27 uIU/ml
12 Years - 18 Years	0.51-4.94 uIU/ml
> 18 Years	0.35-5.50 uIU/ml

**Adults**

Note: TSH levels are subject to circadian variation, rising several hours before the onset of sleep, reaching peak levels between 11 pm to 6 am. Nadir concentrations are observed during the afternoon. Diurnal variation in TSH level approximates + 50 %, hence time of the day has influence on the measured serum TSH concentration. Although elevated TSH levels are nearly always indicative of primary hypothyroidism, and may be seen in secondary thyrotoxicosis.

**Newborn**

In a very low birth weight baby (particularly premature neonates) immaturity of the hypothalamic-pituitary - thyroid axis may mask primary congenital hypothyroidism. It is recommended that the test be repeated two weeks after birth in babies 1000-1500 gm and at four weeks in those <1000 gm. Specimen collection prior to 24 hours of age, after blood transfusion and prematurity can affect this screening.

Nearly 90% of CH cases are detected by newborn screening. A small number of children may test normal on the newborn screen but later develop hypothyroidism.





<b>Registration No.</b>	<b>102420508</b>	Mobile No.	9891053090
<b>Patient Name</b>	<b>Ms. USHA SHARMA</b>	Registration Date/Time	09/02/2025 10:34:35
Age / Sex	42 Yrs 1 Female 0 Days	Sample Collected Date/Time	09/02/2025 12:13:59
Ref By / Hospital	Others MEDI WHEEL	Report Date/Time	09/02/2025 13:57:32
Collected At	DCKC	Printed Date/Time	11/02/2025 09:06:20

Test Name	Value	Unit	Biological Ref Interval
-----------	-------	------	-------------------------

## CLINICAL PATHOLOGY

### URINE ROUTINE EXAMINATION

#### URE PHYSICAL EXAMINATION

Colour ,URINE	Pale Yellow	Pale Yellow
Volume ,URINE	25 mL	
Appearance ,URINE	Clear	Clear

#### URE CHEMICAL EXAMINATION

Reaction ,URINE	Acidic	Acidic
Ph (Strip Method) ,URINE	6.0	5.0
Specific Gravity ,URINE	1.025	1.000
Protein (Strip Method) ,URINE	Nil	Nil
Glucose (Strip Method) ,URINE	Nil	Nil

#### URE MICROSCOPY EXAMINATION

Pus Cells ,URINE	0 - 2 /HPF	0 - 1
Epithelial Cells ,URINE	1 - 2 /HPF	0 - 1
RBC's ,URINE	Nil /HPF	Nil
Casts ,URINE	Nil	
Crystals ,URINE	Nil	
Bacteria ,URINE	Absent	Absent
Mucus Thread ,URINE	Nil	Nil
Other ,URINE	Nil	

Page No: 7 of 10

Checked By :- POOJA

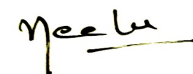

DR. NEELU CHHABRA  
MD. PATHOLOGIST

At Your Home: Collection of Blood Samples, ECG, Digital X-Ray

Occupational Health Service ■ Diagnostic & Preventive ■ Health Assessment ■ Periodic Preventive Health Camps ■ Corporate Health Checks

Ultrasound | Digital X Ray | DEXA | Mammography | Path Lab | ECHO | TMT | Healthchecks | PFT | Holter | Audiometry



<b>Registration No.</b>	<b>102420508</b>	Mobile No.	9891053090
<b>Patient Name</b>	<b>Ms. USHA SHARMA</b>	Registration Date/Time	09/02/2025 10:34:35
Age / Sex	42 Yrs 1 Female	Sample Collected Date/Time	09/02/2025 12:13:59
Ref By / Hospital	Others MEDI WHEEL	Report Date/Time	09/02/2025 17:08:15
Collected At	DCKC	Printed Date/Time	11/02/2025 09:06:20

Test Name	Value	Unit	Biological Ref Interval
-----------	-------	------	-------------------------

**STOOL ANALYSIS**

STOOL MICROSCOPIC EXAMINATION

OTHERS ,STOOL SNR Nil





<b>Registration No.</b>	<b>102420508</b>	Mobile No.	9891053090
<b>Patient Name</b>	<b>Ms. USHA SHARMA</b>	Registration Date/Time	09/02/2025 10:34:35
Age / Sex	42 Yrs 1 Female	Sample Collected Date/Time	09/02/2025 12:13:59
Ref By / Hospital	Others MEDI WHEEL	Report Date/Time	09/02/2025 17:08:15
Collected At	DCKC	Printed Date/Time	11/02/2025 09:06:20

Test Name	Value	Unit	Biological Ref Interval
-----------	-------	------	-------------------------

URE SUGAR (FASTING) , URINE

NIL





<b>Registration No.</b>	<b>102420508</b>	Mobile No.	9891053090
<b>Patient Name</b>	<b>Ms. USHA SHARMA</b>	Registration Date/Time	09/02/2025 10:34:35
Age / Sex	42 Yrs 1 Female 0 Days	Sample Collected Date/Time	09/02/2025 12:13:59
Ref By / Hospital	Others MEDI WHEEL	Report Date/Time	10/02/2025 17:46:17
Collected At	DCKC	Printed Date/Time	11/02/2025 09:06:20

**PAP SMEAR** ,SLIDE SMEAR

**LAB ID:** P- 29/25  
**SPECIMEN TYPE:** Conventional Smear  
**SPECIMEN ADEQUACY:** Satisfactory and Adequate for Evaluation.

**MICROSCOPY:** Squamous cells - Superficial and Intermediate Squamous cells seen.  
 Unremarkable.  
 Transitional Zone - Seen. Unremarkable

**Others:**  
 Inflammation (++++)  
 Lactobacillus (++)

**INTERPRETATION/RESULTS:** Negative for Intra-Epithelial Lesion or Malignancy (NILM).  
 Inflammatory Smear.

**NOTE:-**

Cervical cytology is screening test primarily for squamous cancer and its precursors and has been Associated with false positive and false negative results. Follow-up of unexplained clinical signs and symptoms is recommended to minimize false negative results

\*\*\* End of Report \*\*\*



09-02-2025 11:43:20  
12.68 s  
78.00 kV  
8.00 mA

R

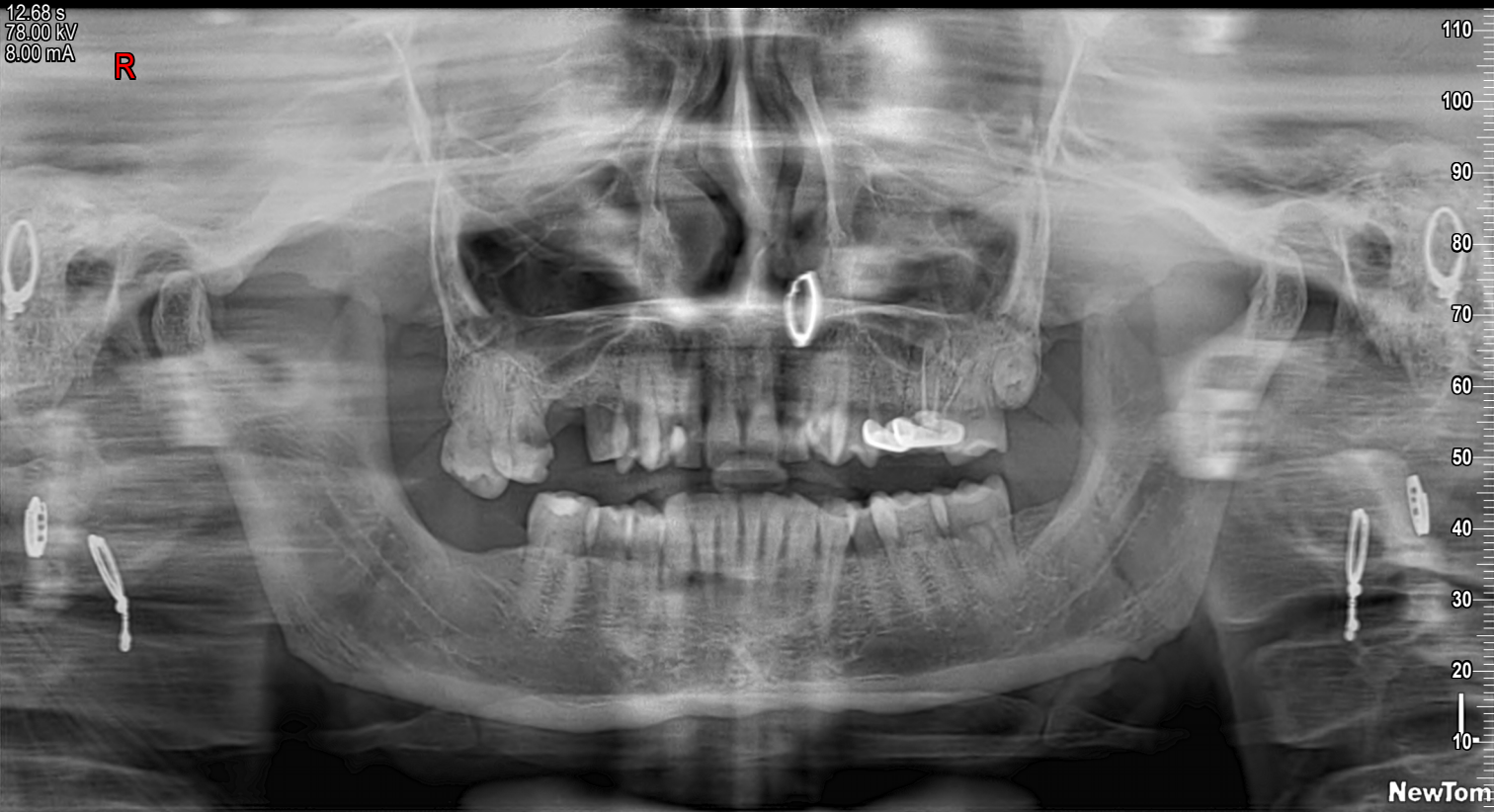

09-02-2025 11:43:20  
12.68 s  
78.00 kV  
8.00 mA

R





## Dr. Charu Kohli s Clinic

C-234 Defence Colony, New Delhi-1 10024

Ph 41550792 ,24336960, 24332759

E- mail: [drcharukohli@yahoo.com](mailto:drcharukohli@yahoo.com)

**NAME** : USHA SHARMA

**AGE/SEX** : 43 Y/F

**DATE** : 09.02.2025

### **X - RAY CHEST PA VIEW :**

Cardiac shadow is normal.

Aorta is normal.

Bilateral lung fields are clear.

Both costophrenic angles are clear.

Bilateral domes of diaphragm are normal.

No bony injury noted.

**IMPRESSION:** Normal chest skiagram

*Charu Kohli*

**DR. CHARU KOHLI**  
**MBBS, DMRD**  
**Consultant Radiologist**

**IMPORTANT:** Owing to technical limitations in case of any error in the study, the Doctor cannot be held responsible for claim of damages of any nature and this report is not valid for any Medico-legal aspect.





**Dr. Charu Kohli's Clinic**  
C-234 Defence Colony, New Delhi-110024  
Ph 41550792 ,24336960, 24332759  
E- mail: [drcharukohli@yahoo.com](mailto:drcharukohli@yahoo.com)

NAME : USHA SHARMA

AGE/SEX : 43 F

DATE : 9.2.2025

### **Mammography bilateral breast**

Mammography using low radiation dose and compression was carried out using a dedicated CR based digital system ,in the cranio and medio lateral oblique projections.

Both breasts are composed of mostly fibroglandular tissue with a small portions of fatty tissue.

No mammographically demonstrable discrete space- occupying lesion is identified in the breast parenchyma in the views taken.

No evidence of calcification is seen in both breast parenchymae.

The skin,sub cutaneous tissues and the nipple appear normal.

There is no evidence of axillary lymphadenopathy.

Impression: Densely glandular breasts, these obscure mass lesions.

ADVISE: Ultrasonic correlation

**Dr. Charu Kohli**  
**MBBS DMRD**  
**DMC 8388**



**Dr. Charu Kohli's Clinic**  
C-234 Defence Colony, New Delhi-110024  
Ph 41550792 ,24336960, 24332759  
E- mail: [drcharukohli@yahoo.com](mailto:drcharukohli@yahoo.com)

**IMPORTANT:** Owing to technical limitations ,in case of any error in the study ,the Doctor cannot be held responsible for claim of damages of any nature, and this report is not valid for any Medicolegal aspect.

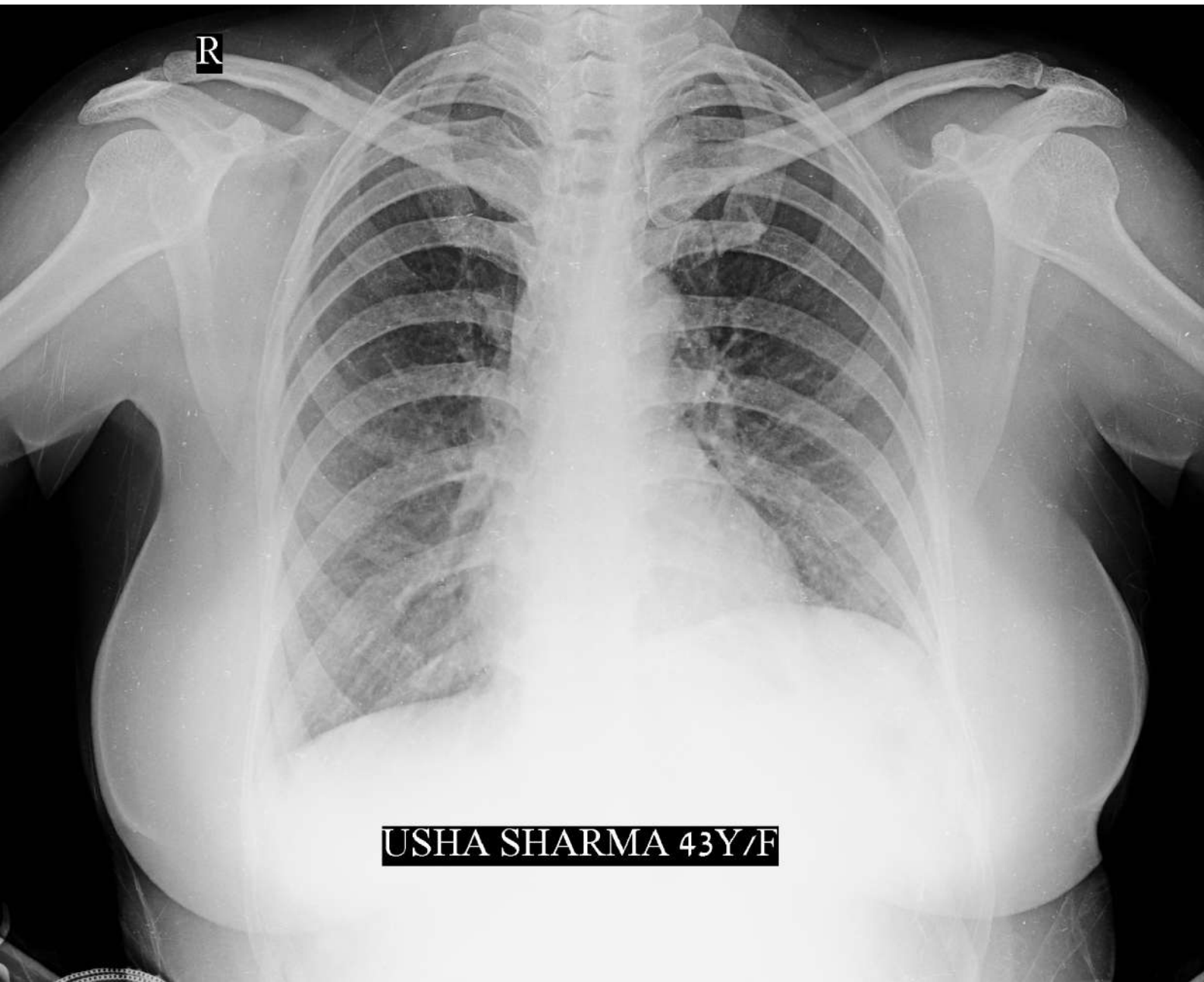

R

USHA SHARMA 43Y/F

RMLO

LMLO



USHA SHARMA 43Y/F Q908 RMLO 09-Feb-25  
DR. CHARU KOHLI'S CLINIC



 **GPS Map Camera**

**New Delhi, Delhi, India**

C-234, Chakrabarti Vithi Rd, Block C, Defence Colony, New Delhi,  
Delhi 110049, India

Lat 28.570742° Long 77.229938°

09/02/2025 10:14 AM GMT +05:30

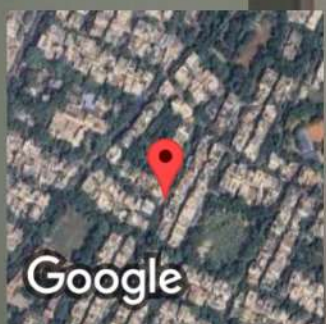

Google

RCC

LCC

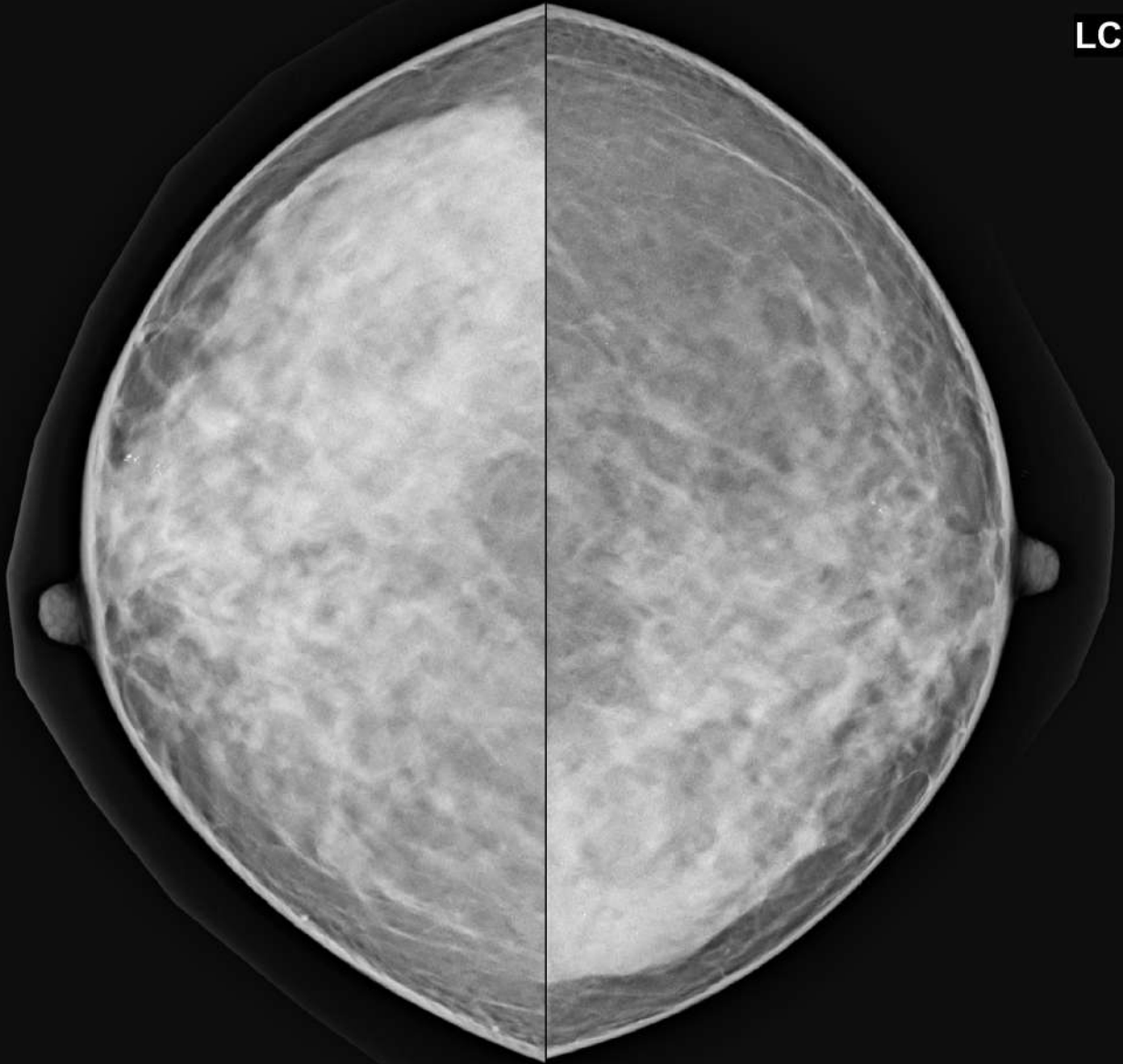

USHA SHARMA 43Y/F Q908 B/L MAMMO 09-Feb-25 11:40 AM  
DR. CHARU KOHLI'S CLINIC

Government of India

Enrollment No. : 0648/02138/47522

To  
Usha Sharma

24/01/2012

W/O Arun Sharma  
H.No.-X/3858  
GALI NO.-13  
SHANTI MOHOLLA  
GANDHI NAGAR  
East Delhi,  
Delhi - 110031  
8700017084

84222208



KA842222084FH

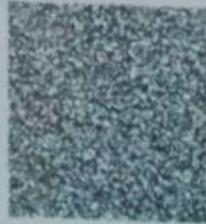

आपका आधार क्रमांक / Your Aadhaar No. :

6152 8907 8945

मेरा आधार, मेरी पहचान



भारत सरकार

Government of India



Usha Sharma

DOB: 03/03/1982

Female



6152 8907 8945

मेरा आधार, मेरी पहचान



GPS Map Camera

New Delhi, Delhi, India

C-234, Chakrabarti Vithi Rd, Block C, Defence Colony, New Delhi,  
Delhi 110049, India

Lat 28.570738° Long 77.229943°

09/02/2025 10:15 AM GMT +05:30

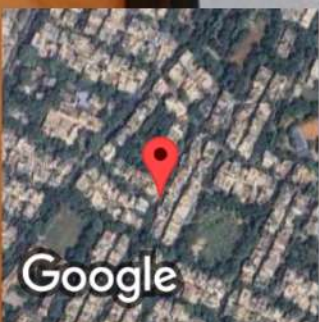

Google