

**Name** : Mrs. THANGALAKSHMI  
**PID No.** : MED210243059  
**SID No.** : 625005182  
**Age / Sex** : 37 Year(s) / Female  
**Type** : OP  
**Ref. Dr** : MediWheel  
**Register On** : 08/03/2025 9:37 AM  
**Collection On** : 08/03/2025 9:52 AM  
**Report On** : 08/03/2025 6:49 PM  
**Printed On** : 12/03/2025 8:58 PM



<u>Investigation</u>	<u>Observed Value</u>	<u>Unit</u>	<u>Biological Reference Interval</u>
BLOOD GROUPING AND Rh TYPING (Blood/Agglutination)	'B' 'Positive'		
<b><u>Complete Blood Count With - ESR</u></b>			
Haemoglobin (Blood/Spectrophotometry)	13.2	g/dL	12.5 - 16.0
Packed Cell Volume(PCV)/Haematocrit (Blood/Derived from Impedance)	40.0	%	37 - 47
RBC Count (Blood/Impedance Variation)	<b>3.97</b>	mill/cu.mm	4.2 - 5.4
Mean Corpuscular Volume(MCV) (Blood/Derived from Impedance)	<b>100.9</b>	fL	78 - 100
Mean Corpuscular Haemoglobin(MCH) (Blood/Derived from Impedance)	<b>33.2</b>	pg	27 - 32
Mean Corpuscular Haemoglobin concentration(MCHC) (Blood/Derived from Impedance)	32.9	g/dL	32 - 36
RDW-CV (Derived from Impedance)	<b>17.9</b>	%	11.5 - 16.0
RDW-SD (Derived from Impedance)	<b>63.21</b>	fL	39 - 46
Total Leukocyte Count (TC) (Blood/Impedance Variation)	6510	cells/cu.mm	4000 - 11000
Neutrophils (Blood/Impedance Variation & Flow Cytometry)	44.0	%	40 - 75
Lymphocytes (Blood/Impedance Variation & Flow Cytometry)	<b>46.7</b>	%	20 - 45
Eosinophils (Blood/Impedance Variation & Flow Cytometry)	1.9	%	01 - 06
Monocytes (Blood/Impedance Variation & Flow Cytometry)	7.3	%	01 - 10



VERIFIED BY



Dr.R.Lavanya MD  
 Consultant - Pathologist  
 Reg No: 90632

APPROVED BY

The results pertain to sample tested.

Page 1 of 7

Lab Address: 3, SALAI STREET, VANARAPETTAI ,,TIRUNELVELI.

**Name** : Mrs. THANGALAKSHMI  
**PID No.** : MED210243059  
**SID No.** : 625005182  
**Age / Sex** : 37 Year(s) / Female  
**Type** : OP  
**Ref. Dr** : MediWheel  
**Register On** : 08/03/2025 9:37 AM  
**Collection On** : 08/03/2025 9:52 AM  
**Report On** : 08/03/2025 6:49 PM  
**Printed On** : 12/03/2025 8:58 PM



<u>Investigation</u>	<u>Observed Value</u>	<u>Unit</u>	<u>Biological Reference Interval</u>
Basophils (Blood/Impedance Variation & Flow Cytometry)	0.1	%	00 - 02
<b>INTERPRETATION:</b> Tests done on Automated Five Part cell counter. All abnormal results are reviewed and confirmed microscopically.			
Absolute Neutrophil count (Blood/Impedance Variation & Flow Cytometry)	2.86	10 <sup>3</sup> / $\mu$ l	1.5 - 6.6
Absolute Lymphocyte Count (Blood/Impedance Variation & Flow Cytometry)	3.04	10 <sup>3</sup> / $\mu$ l	1.5 - 3.5
Absolute Eosinophil Count (AEC) (Blood/Impedance Variation & Flow Cytometry)	0.12	10 <sup>3</sup> / $\mu$ l	0.04 - 0.44
Absolute Monocyte Count (Blood/Impedance Variation & Flow Cytometry)	0.48	10 <sup>3</sup> / $\mu$ l	< 1.0
Absolute Basophil count (Blood/Impedance Variation & Flow Cytometry)	0.01	10 <sup>3</sup> / $\mu$ l	< 0.2
Platelet Count (Blood/Impedance Variation)	449	10 <sup>3</sup> / $\mu$ l	150 - 450
MPV (Blood/Derived from Impedance)	8.2	fL	8.0 - 13.3
PCT (Automated Blood cell Counter)	<b>0.37</b>	%	0.18 - 0.28
ESR (Erythrocyte Sedimentation Rate) (Blood/Automated ESR analyser)	<b>70</b>	mm/hr	< 20
BUN / Creatinine Ratio	10.93		
Glucose Fasting (FBS) (Plasma - F/GOD-PAP)	<b>101.7</b>	mg/dL	Normal: < 100 Pre Diabetic: 100 - 125 Diabetic: $\geq$ 126

**INTERPRETATION:** Factors such as type, quantity and time of food intake, Physical activity, Psychological stress, and drugs can influence blood glucose level.

Glucose, Fasting (Urine) (Urine - F)	Negative	Negative
Glucose Postprandial (PPBS) (Plasma - PP/GOD-PAP)	117.2	mg/dL 70 - 140



VERIFIED BY



Dr. R. Lavanya MD  
 Consultant - Pathologist  
 Reg No: 90632

APPROVED BY

**Name** : Mrs. THANGALAKSHMI  
**PID No.** : MED210243059  
**SID No.** : 625005182  
**Age / Sex** : 37 Year(s) / Female  
**Type** : OP  
**Ref. Dr** : MediWheel  
**Register On** : 08/03/2025 9:37 AM  
**Collection On** : 08/03/2025 9:52 AM  
**Report On** : 08/03/2025 6:49 PM  
**Printed On** : 12/03/2025 8:58 PM



<u>Investigation</u>	<u>Observed Value</u>	<u>Unit</u>	<u>Biological Reference Interval</u>
----------------------	-----------------------	-------------	--------------------------------------

**INTERPRETATION:**

Factors such as type, quantity and time of food intake, Physical activity, Psychological stress, and drugs can influence blood glucose level. Fasting blood glucose level may be higher than Postprandial glucose, because of physiological surge in Postprandial Insulin secretion, Insulin resistance, Exercise or Stress, Dawn Phenomenon, Somogyi Phenomenon, Anti- diabetic medication during treatment for Diabetes.

Urine Glucose(PP-2 hours) (Urine - PP)	Negative		Negative
Blood Urea Nitrogen (BUN) (Serum/Urease UV / derived)	10.28	mg/dL	7.0 - 21
Creatinine (Serum/Modified Jaffe)	0.94	mg/dL	0.6 - 1.1
Uric Acid (Serum/Enzymatic)	3.8	mg/dL	2.6 - 6.0

**Liver Function Test**

Bilirubin(Total) (Serum)	0.40	mg/dL	0.1 - 1.2
Bilirubin(Direct) (Serum/Diazotized Sulfanilic Acid)	0.17	mg/dL	0.0 - 0.3
Bilirubin(Indirect) (Serum/Derived)	0.23	mg/dL	0.1 - 1.0
SGOT/AST (Aspartate Aminotransferase) (Serum/Modified IFCC)	23.7	U/L	5 - 40
SGPT/ALT (Alanine Aminotransferase) (Serum)	31.0	U/L	5 - 41
GGT(Gamma Glutamyl Transpeptidase) (Serum/IFCC / Kinetic)	20.7	U/L	< 38
Alkaline Phosphatase (SAP) (Serum/Modified IFCC)	89.9	U/L	42 - 98
Total Protein (Serum/Biuret)	7.53	gm/dl	6.0 - 8.0
Albumin (Serum/Bromocresol green)	5.10	gm/dl	3.5 - 5.2



VERIFIED BY



R. Lavanya MD  
 Dr.R.Lavanya MD  
 Consultant - Pathologist  
 Reg No: 90632

APPROVED BY

**Name** : Mrs. THANGALAKSHMI  
**PID No.** : MED210243059  
**SID No.** : 625005182  
**Age / Sex** : 37 Year(s) / Female  
**Type** : OP  
**Ref. Dr** : MediWheel  
**Register On** : 08/03/2025 9:37 AM  
**Collection On** : 08/03/2025 9:52 AM  
**Report On** : 08/03/2025 6:49 PM  
**Printed On** : 12/03/2025 8:58 PM



<u>Investigation</u>	<u>Observed Value</u>	<u>Unit</u>	<u>Biological Reference Interval</u>
----------------------	-----------------------	-------------	--------------------------------------

Globulin (Serum/Derived)	2.43	gm/dL	2.3 - 3.6
-----------------------------	------	-------	-----------

A : G RATIO (Serum/Derived)	2.10		1.1 - 2.2
--------------------------------	------	--	-----------

### Lipid Profile

Cholesterol Total (Serum/CHOD-PAP with ATCS)	174.5	mg/dL	Optimal: < 200 Borderline: 200 - 239 High Risk: >= 240
---	-------	-------	--

Triglycerides (Serum/GPO-PAP with ATCS)	193.7	mg/dL	Optimal: < 150 Borderline: 150 - 199 High: 200 - 499 Very High: >= 500
--	-------	-------	---

**INTERPRETATION:** The reference ranges are based on fasting condition. Triglyceride levels change drastically in response to food, increasing as much as 5 to 10 times the fasting levels, just a few hours after eating. Fasting triglyceride levels show considerable diurnal variation too. There is evidence recommending triglycerides estimation in non-fasting condition for evaluating the risk of heart disease and screening for metabolic syndrome, as non-fasting sample is more representative of the "usual" circulating level of triglycerides during most part of the day.

HDL Cholesterol (Serum/Immunoinhibition)	45.9	mg/dL	Optimal(Negative Risk Factor): >= 60 Borderline: 50 - 59 High Risk: < 50
---	------	-------	--

LDL Cholesterol (Serum/Calculated)	89.9	mg/dL	Optimal: < 100 Above Optimal: 100 - 129 Borderline: 130 - 159 High: 160 - 189 Very High: >= 190
---------------------------------------	------	-------	---

VLDL Cholesterol (Serum/Calculated)	38.7	mg/dL	< 30
--	------	-------	------

  
**E.SUKANTHI RANI**  
 Sr.Lab Tech

VERIFIED BY



  
**Dr.R.Lavanya MD**  
 Consultant - Pathologist  
 Reg No: 90632

APPROVED BY



**Name** : Mrs. THANGALAKSHMI  
**PID No.** : MED210243059  
**SID No.** : 625005182  
**Age / Sex** : 37 Year(s) / Female  
**Type** : OP  
**Ref. Dr** : MediWheel  
**Register On** : 08/03/2025 9:37 AM  
**Collection On** : 08/03/2025 9:52 AM  
**Report On** : 08/03/2025 6:49 PM  
**Printed On** : 12/03/2025 8:58 PM



<u>Investigation</u>	<u>Observed Value</u>	<u>Unit</u>	<u>Biological Reference Interval</u>
Non HDL Cholesterol (Serum/Calculated)	128.6	mg/dL	Optimal: < 130 Above Optimal: 130 - 159 Borderline High: 160 - 189 High: 190 - 219 Very High: >= 220

**INTERPRETATION:** 1.Non-HDL Cholesterol is now proven to be a better cardiovascular risk marker than LDL Cholesterol.  
 2.It is the sum of all potentially atherogenic proteins including LDL, IDL, VLDL and chylomicrons and it is the "new bad cholesterol" and is a co-primary target for cholesterol lowering therapy.

Total Cholesterol/HDL Cholesterol Ratio (Serum/Calculated)	3.8		Optimal: < 3.3 Low Risk: 3.4 - 4.4 Average Risk: 4.5 - 7.1 Moderate Risk: 7.2 - 11.0 High Risk: > 11.0
---	-----	--	--

Triglyceride/HDL Cholesterol Ratio (TG/HDL) (Serum/Calculated)	4.2		Optimal: < 2.5 Mild to moderate risk: 2.5 - 5.0 High Risk: > 5.0
--	-----	--	--

LDL/HDL Cholesterol Ratio (Serum/Calculated)	2		Optimal: 0.5 - 3.0 Borderline: 3.1 - 6.0 High Risk: > 6.0
---	---	--	---

#### Glycosylated Haemoglobin (HbA1c)

HbA1C (Whole Blood/Ion exchange HPLC by D10)	6.6	%	Normal: 4.5 - 5.6 Prediabetes: 5.7 - 6.4 Diabetic: >= 6.5
---	-----	---	---

**INTERPRETATION:** If Diabetes - Good control : 6.1 - 7.0 % , Fair control : 7.1 - 8.0 % , Poor control >= 8.1 %

Estimated Average Glucose (Whole Blood)	142.72	mg/dL
--	--------	-------



VERIFIED BY



**Dr.R.Lavanya MD**  
 Consultant - Pathologist  
 Reg No: 90632

APPROVED BY

**Name** : Mrs. THANGALAKSHMI  
**PID No.** : MED210243059  
**SID No.** : 625005182  
**Age / Sex** : 37 Year(s) / Female  
**Type** : OP  
**Ref. Dr** : MediWheel  
**Register On** : 08/03/2025 9:37 AM  
**Collection On** : 08/03/2025 9:52 AM  
**Report On** : 08/03/2025 6:49 PM  
**Printed On** : 12/03/2025 8:58 PM



<u>Investigation</u>	<u>Observed Value</u>	<u>Unit</u>	<u>Biological Reference Interval</u>
----------------------	-----------------------	-------------	--------------------------------------

**INTERPRETATION: Comments**

HbA1c provides an index of Average Blood Glucose levels over the past 8 - 12 weeks and is a much better indicator of long term glycemic control as compared to blood and urinary glucose determinations.

Conditions that prolong RBC life span like Iron deficiency anemia, Vitamin B12 & Folate deficiency, hypertriglyceridemia, hyperbilirubinemia, Drugs, Alcohol, Lead Poisoning, Asplenia can give falsely elevated HbA1C values.

Conditions that shorten RBC survival like acute or chronic blood loss, hemolytic anemia, Hemoglobinopathies, Splenomegaly, Vitamin E ingestion, Pregnancy, End stage Renal disease can cause falsely low HbA1c.

**THYROID PROFILE / TFT**

T3 (Triiodothyronine) - Total (Serum/Chemiluminescent Immunometric Assay (CLIA))	1.21	ng/ml	0.7 - 2.04
---	------	-------	------------

**INTERPRETATION:**

**Comment :**

Total T3 variation can be seen in other condition like pregnancy, drugs, nephrosis etc. In such cases, Free T3 is recommended as it is Metabolically active.

T4 (Tyroxine) - Total (Serum/Chemiluminescent Immunometric Assay (CLIA))	11.35	µg/dl	4.2 - 12.0
---	-------	-------	------------

**INTERPRETATION:**

**Comment :**

Total T4 variation can be seen in other condition like pregnancy, drugs, nephrosis etc. In such cases, Free T4 is recommended as it is Metabolically active.

TSH (Thyroid Stimulating Hormone) (Serum/Chemiluminescent Immunometric Assay (CLIA))	3.541	µIU/mL	0.35 - 5.50
---	-------	--------	-------------

**INTERPRETATION:**

Reference range for cord blood - upto 20

1 st trimester: 0.1-2.5

2 nd trimester 0.2-3.0

3 rd trimester : 0.3-3.0

(Indian Thyroid Society Guidelines)

**Comment :**

1.TSH reference range during pregnancy depends on Iodine intake, TPO status, Serum HCG concentration, race, Ethnicity and BMI.

2.TSH Levels are subject to circadian variation, reaching peak levels between 2-4am and at a minimum between 6-10PM.The variation can be of the order of 50%,hence time of the day has influence on the measured serum TSH concentrations.

3.Values<0.03 µIU/mL need to be clinically correlated due to presence of rare TSH variant in some individuals.



VERIFIED BY



Dr.R.Lavanya MD  
 Consultant - Pathologist  
 Reg No: 90632

APPROVED BY

Name : Mrs. THANGALAKSHMI Register On : 08/03/2025 9:37 AM  
PID No. : MED210243059 Collection On : 08/03/2025 9:52 AM  
SID No. : 625005182 Report On : 08/03/2025 6:49 PM  
Age / Sex : 37 Year(s) / Female Printed On : 12/03/2025 8:58 PM  
Type : OP  
Ref. Dr : MediWheel



<u>Investigation</u>	<u>Observed Value</u>	<u>Unit</u>	<u>Biological Reference Interval</u>
<u><i>Urine Analysis - Routine</i></u>			
Colour (Urine)	Yellow		Yellow to Amber
Appearance (Urine)	Clear		Clear
Protein (Urine)	Negative		Negative
Glucose (Urine)	Negative		Negative
Pus Cells (Urine)	2-3	/hpf	NIL
Epithelial Cells (Urine)	1-2	/hpf	NIL
RBCs (Urine)	Nil	/hpf	NIL



VERIFIED BY



Dr.R.Lavanya MD  
Consultant - Pathologist  
Reg No: 90632

APPROVED BY

-- End of Report --

# MEDICAL EXAMINATION REPORT

Name Mrs. Thengalathani Gender M / F Date of Birth 12/04/1987  
Position Selected For \_\_\_\_\_ Identification marks \_\_\_\_\_

**A. HISTORY:**

1. Do you have, or are you being treated for, any of the following conditions? (please tick all that apply)?

- |  |  |   |
|--|--|---|
| <input type="checkbox"/> Anxiety                       | <input type="checkbox"/> Cancer  | <input type="checkbox"/> High Blood Pressure                        |
| <input type="checkbox"/> Arthritis                     | <input type="checkbox"/> Depression/ bipolar disorder  | <input type="checkbox"/> High Cholesterol                           |
| <input type="checkbox"/> Asthma, Bronchitis, Emphysema | <input type="checkbox"/> Diabetes  | <input type="checkbox"/> Migraine Headaches                         |
| <input type="checkbox"/> Back or spinal problems       | <input type="checkbox"/> Heart Disease   | <input type="checkbox"/> Sinusitis or Allergic Rhinitis (Hay Fever) |
| <input type="checkbox"/> Epilepsy                      | <input type="checkbox"/> Any other serious problem for which you are receiving medical attention |   |

**2. List the medications taken Regularly.**

**3. List allergies to any known medications or chemicals**

4. Alcohol : Yes ☐ No ☒ Occasional ☐

5. Smoking : Yes ☐ No ☒ Quit(more than 3 years) ☐

### 6. Respiratory Function :

- a. Do you become unusually short of breath while walking fast or taking stair - case? Yes ☐ No ☒
- b. Do you usually cough a lot first thing in morning? Yes ☐ No ☒
- c. Have you vomited or coughed out blood? Yes ☐ No ☒

## 7. Cardiovascular Function & Physical Activity :

- a. Exercise Type: (Select 1)
- ☐ No Activity
  - ☐ Very Light Activity (Seated At Desk, Standing)
  - ☐ Light Activity (Walking on level surface, house cleaning)
  - ☐ Moderate Activity (Brisk walking, dancing, weeding)
  - ☐ Vigorous Activity (Soccer, Running)
- b. Exercise Frequency: Regular (less than 3 days/ week) / Irregular (more than 3 days/ Week)
- c. Do you feel pain in chest when engaging in physical activity? Yes ☐

### 8. Hearing :

- a. Do you have history of hearing troubles? Yes ☐ No ☒
- b. Do you experiences ringing in your ears? Yes ☐ No ☒
- c. Do you experience discharge from your ears? Yes ☐ No ☒
- d. Have you ever been diagnosed with industrial deafness? Yes ☐ No ☒

## 9. Musculo - Skeletal History

- |                                   |  |                              |  |
|-----------------------------------|--|------------------------------|--|
| a. Neck :                         | Have you ever injured or experienced pain? | Yes <input type="checkbox"/> | No <input checked="" type="checkbox"/> |
| b. Back :                         | If Yes ; approximate date (MM/YYYY)        |                              |  |
| c. Shoulder, Elbow, Wrists, Hands | Consulted a medical professional ?         | Yes <input type="checkbox"/> | No <input checked="" type="checkbox"/> |
| d. Hips, Knees, Ankles, Legs      | Resulted in time of work?                  | Yes <input type="checkbox"/> | No <input checked="" type="checkbox"/> |
|                                   | Surgery Required ?                         | Yes <input type="checkbox"/> | No <input checked="" type="checkbox"/> |
|                                   | Ongoing Problems ?                         | Yes <input type="checkbox"/> | No <input checked="" type="checkbox"/> |



## 10. Function History

- a. Do you have pain or discomfort when lifting or handling heavy objects? Yes ☐ No ☒
- b. Do you have knee pain when squatting or kneeling? Yes ☐ No ☒
- c. Do you have back pain when forwarding or twisting? Yes ☐ No ☒
- d. Do you have pain or difficulty when lifting objects above your shoulder height? Yes ☐ No ☒
- e. Do you have pain when doing any of the following for prolonged periods (Please circle appropriate response)
- Walking: Yes ☐ No ☒ •Kneeling: Yes ☐ No ☒ •Squatting: Yes ☐ No ☒
- Climbing: Yes ☐ No ☒ •Sitting: Yes ☐ No ☒
- Standing: Yes ☐ No ☒ •Bending: Yes ☐ No ☒
- f. Do you have pain when working with hand tools? Yes ☐ No ☒
- g. Do you experience any difficulty operating machinery? Yes ☐ No ☒
- h. Do you have difficulty operating computer instrument? Yes ☐ No ☒

## B. CLINICAL EXAMINATION:

a. Height 155 b. Weight 70 Blood Pressure 116 / 70 mmhg

Chest measurements: a. Normal ☐ b. Expanded ☐

Waist Circumference Normal Ear, Nose & Throat Normal

Skin Normal Respiratory System Normal

Vision Normal Nervous System Normal

Circulatory System Normal Genito-urinary System Normal

Gastro-intestinal System Normal Colour Vision Normal

Discuss Particulars of Section B :-

## C. REMARKS OF PATHOLOGICAL TESTS:

Chest X-ray Normal ECG Normal

Complete Blood Count 13.2 Urine routine Normal

Serum cholesterol 174.5 Blood sugar 101.7

Blood Group B<sup>+</sup> positive S.Creatinine 0.94

## D. CONCLUSION:

Any further investigations required

Any precautions suggested

## E. FITNESS CERTIFICATION

Certified that the above named recruit does not appear to be suffering from any disease communicable or otherwise, constitutional weakness or bodily infirmity except

Fit I do not consider this as disqualification for employment in the Company. S

☒ Candidate is free from Contagious/Communicable disease



HR 82 bpm

Interpretation:  
12SL Interpretation:  
Normal sinus rhythm  
Normal ECG

Ant Results  
P 80 ms  
392 / 457 ms  
63 ms  
116 ms  
720 / 730 ms  
70 / 54 / 48 degrees  
III +90 II  
aVR -90  
aVL  
aVF  
O I

Unconfirmed report

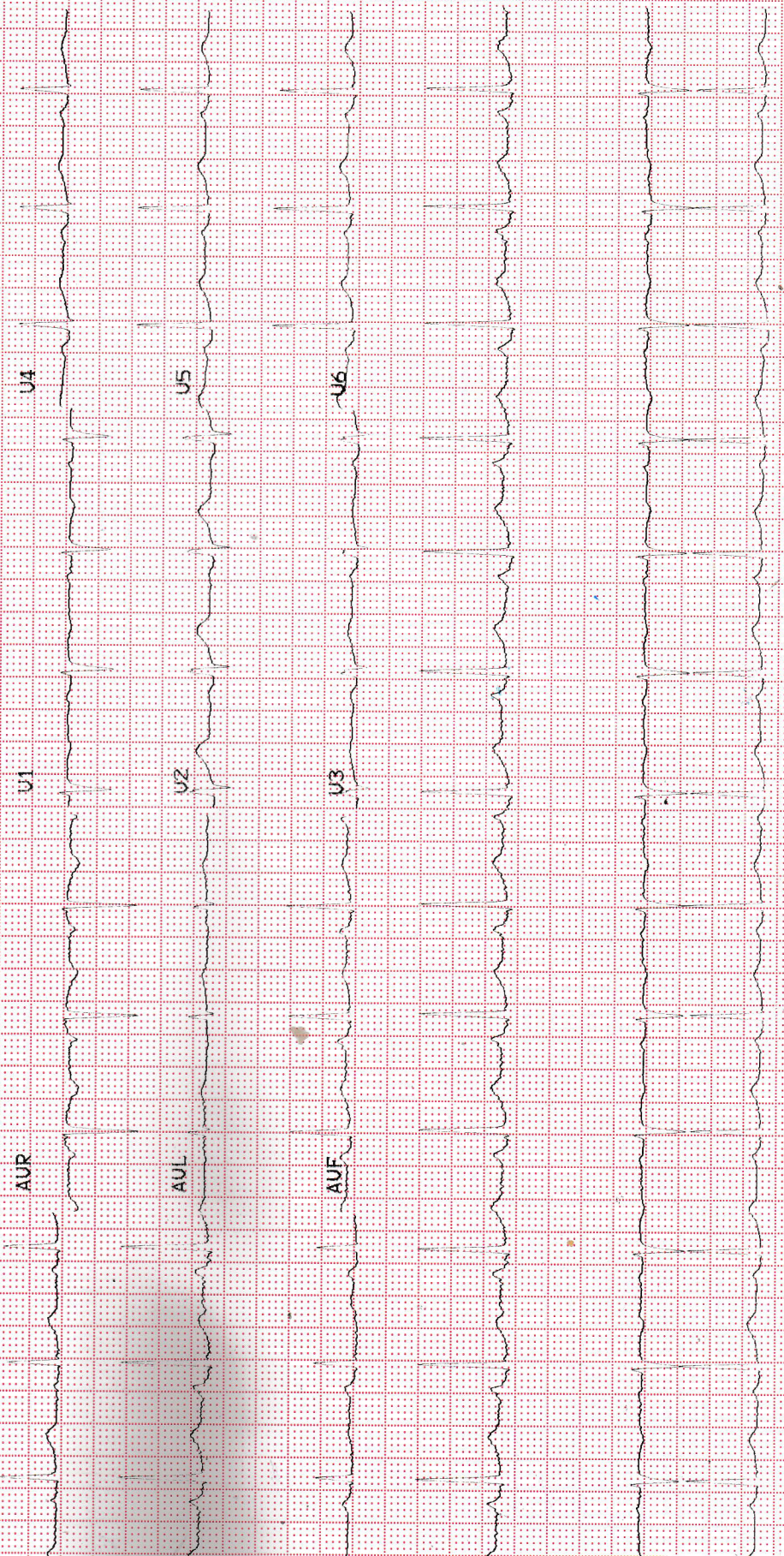

10/20/2011



L

THANGALAKSHMI 37 F MED210243059 TEN94914563844 F RT 3/8/2025

MEDALL DIAGNOSTICS



Name	Mrs. THANGALAKSHMI	ID	MED210243059
Age & Gender	37Y/F	Visit Date	Mar 8 2025 9:37AM
Ref Doctor	MediWheel		

*Thanks for your reference*

**DIGITAL X- RAY CHEST PA VIEW**

Trachea appears normal.  
Cardiothoracic ratio is within normal limits.  
Bilateral lung fields appear normal.  
Both costophrenic angles appear normal.  
Visualised bony structures appear normal.  
Extra thoracic soft tissues shadow grossly appears normal.

**IMPRESSION:**

- NO SIGNIFICANT ABNORMALITY DEMONSTRATED.

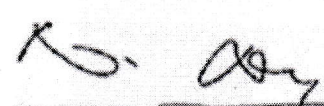
  
DR. DANIEL STANLEY PETER, M.D.R.D.,  
Consultant Radiologist  
Reg. No: 82342

Customer Name	MRS.THANGALAKSHMI	Customer ID	MED210243059
Age & Gender	37Y/FEMALE	Visit Date	08/03/2025
Ref Doctor	MediWheel		

*Thanks for your reference*

## **SONOGRAM REPORT**

### **WHOLE ABDOMEN**

**Liver:** The liver is normal in size. **Parenchymal echoes are increased.**  
No focal lesions. Surface is smooth. There is no intra or extra  
hepatic biliary ductal dilatation.

**Gallbladder:** The gall bladder is minimally distended.

**Pancreas:** Visualized head and proximal body appears normal.  
Rest of the body of pancreas and tail obscured by bowel gas.

**Spleen:** The spleen is normal.

**Kidneys:** The right kidney measures 10.1 x 3.7 cm. Normal architecture.  
The collecting system is not dilated.

The left kidney measures 10.1 x 4.9 cm. Normal architecture.  
The collecting system is not dilated.

**Urinary bladder:** The urinary bladder is smooth walled and uniformly transonic.  
There is no intravesical mass or calculus.



Customer Name	MRS.THANGALAKSHMI	Customer ID	MED210243059
Age & Gender	37Y/FEMALE	Visit Date	08/03/2025
Ref Doctor	MediWheel		

**Uterus:** The uterus is anteverted, and measures 8.0 x 4.0 x 3.2 cm.  
Myometrial echoes are homogeneous.  
The endometrium is central and normal measures 6.6 mm in thickness.

**Ovaries:** The right ovary measure 3.0 x 2.0 cm.  
The left ovary measures 3.1 x 1.9 cm.  
No significant mass or cyst is seen in the ovaries.  
Parametria are free.

**RIF:** No mass or fluid collection is seen in the right iliac fossa.  
There is no free or loculated peritoneal fluid.  
No para aortic lymphadenopathy is seen.

**IMPRESSION :**

➤ Grade I fatty liver.

M.A.

DR.MOHAMMED AAKILA.M. MBBS.,DNB.,  
Consultant Radiologist  
Reg. No: 107534



Medall Healthcare Pvt Ltd Door no 50,Grand Plaza  
South Bye Pass Road, OPP to Passport Office,Tirunelveli -627005

Customer Name	MRS.THANGALAKSHMI	Customer ID	MED210243059
Age & Gender	37Y/FEMALE	Visit Date	08/03/2025
Ref Doctor	MediWheel		

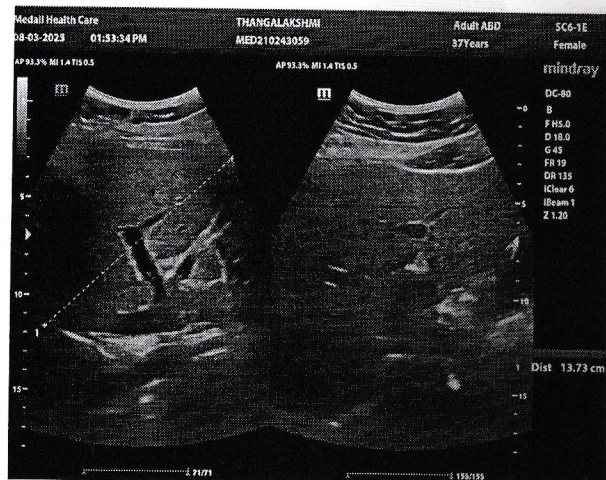
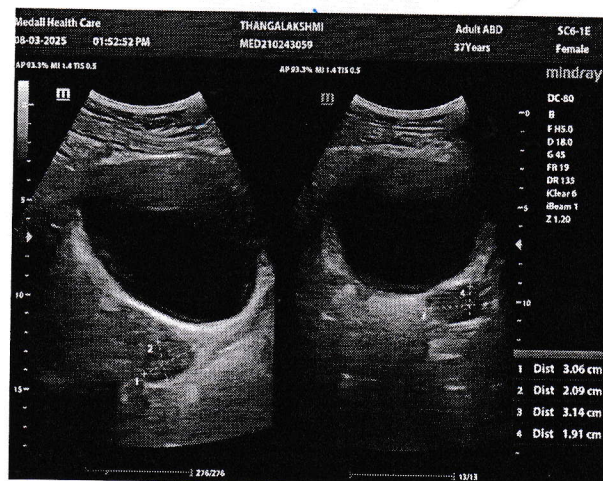
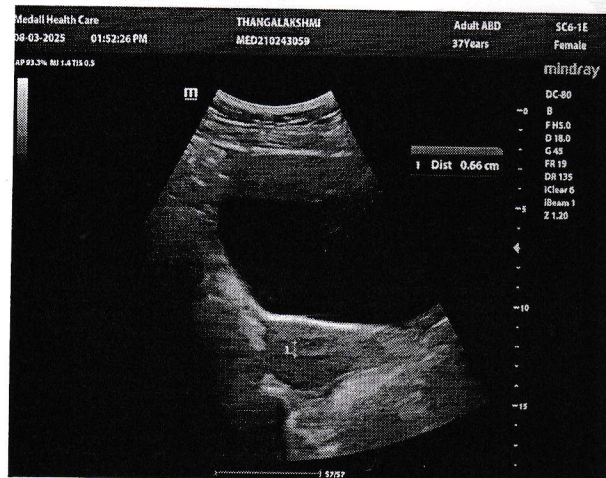
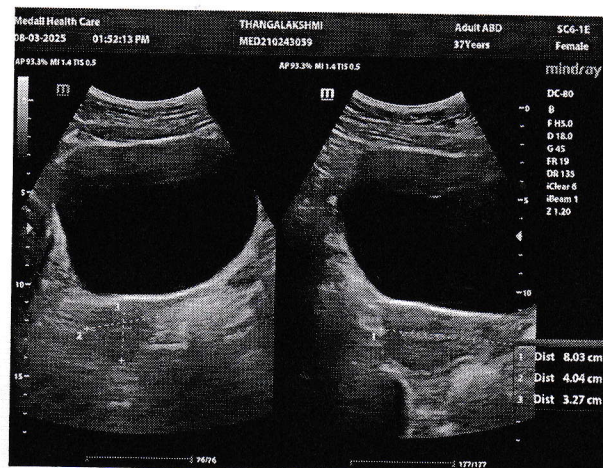
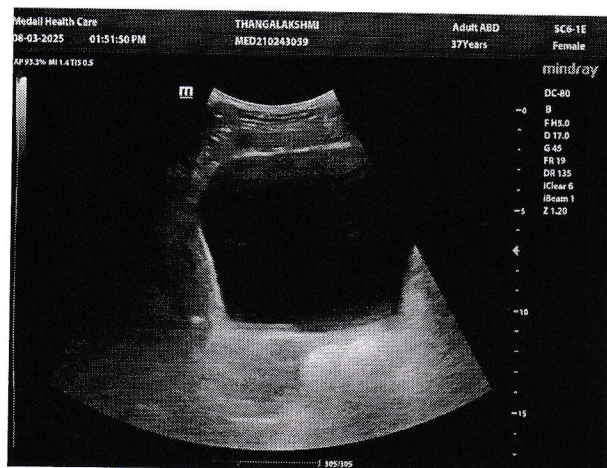



Medall Healthcare Pvt Ltd Door no 50, Grand Plaza  
South Bye Pass Road, OPP to Passport Office, Tirunelveli -627005

<b>Customer Name</b>	<b>MRS.THANGALAKSHMI</b>	<b>Customer ID</b>	<b>MED210243059</b>
<b>Age &amp; Gender</b>	<b>37Y/FEMALE</b>	<b>Visit Date</b>	<b>08/03/2025</b>
<b>Ref Doctor</b>	<b>MediWheel</b>		

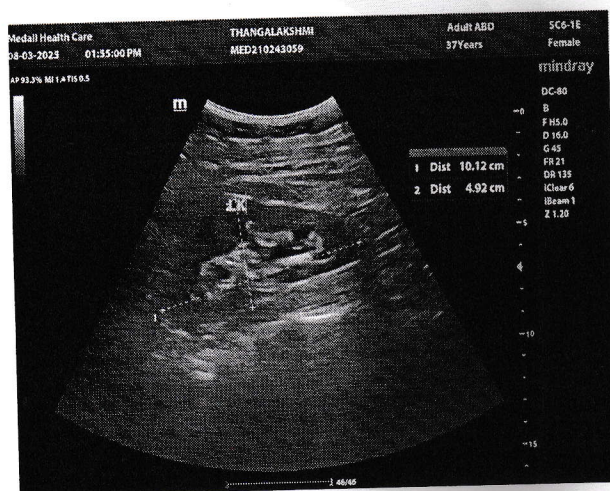
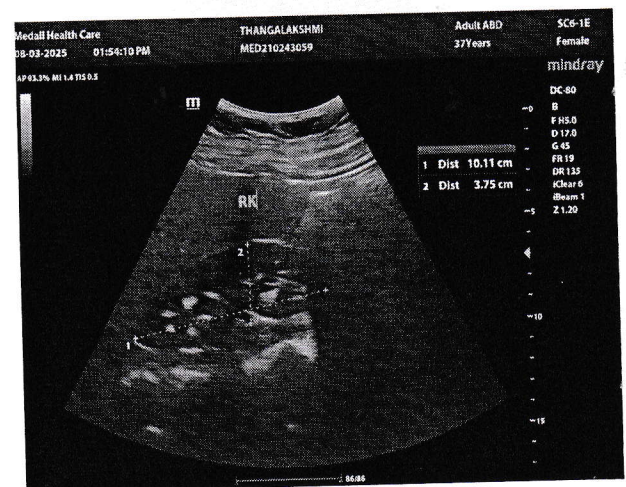
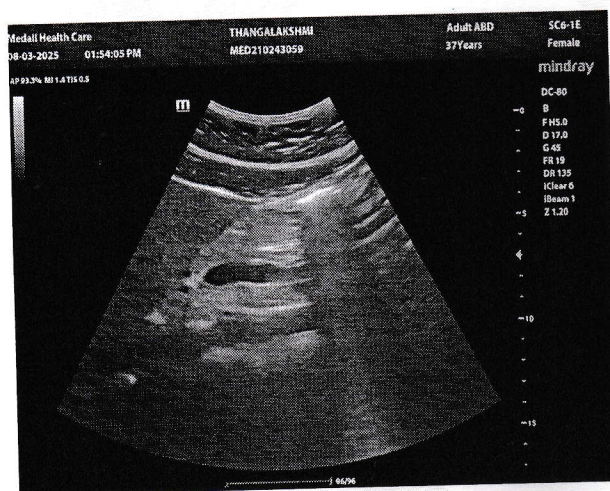



Customer Name	MRS.THANGALAKSHMI	Customer ID	MED210243059
Age & Gender	37Y/FEMALE	Visit Date	08/03/2025
Ref Doctor	MediWheel		

*Thanks for your reference*

**ECHOCARDIOGRAM WITH COLOUR DOPPLER:**

LVID d ... 4.5cm  
 LVID s ... 2.7 cm  
 EF ... 70 %  
 IVS d ... 0.9cm  
 IVS s ... 0.9 cm  
 LVPW d ... 0.5cm  
 LVPW s ... 1.2 cm  
 LA ... 3.5 cm  
 AO ... 3.0 cm  
 TAPSE ... 24mm  
 IVC ... 1.1 cm

Left ventricle , Left atrium normal.

Right ventricle, Right atrium normal.

No regional wall motion abnormality present.

Mitral valve, Aortic valve, Tricuspid valve & Pulmonary valve normal.

Aorta normal.

Inter atrial septum intact.

Inter ventricular septum intact.

No pericardial effusion .

Customer Name	MRS.THANGALAKSHMI	Customer ID	MED210243059
Age & Gender	37Y/FEMALE	Visit Date	08/03/2025
Ref Doctor	MediWheel		

Doppler:

Mitral valve : E: 0.93 m/s      A: 0.79 m/s  
E/A Ratio: 1.18      E/E: 11.46

Aortic valve: AV Jet velocity: 2.41 m/s

Tricuspid valve: TV Jet velocity: 1.55 m/s TRPG: 9.58 mmHg.

Pulmonary valve: PV Jet velocity: 1.15m/s

**IMPRESSION:**

1. **Normal chambers & Valves.**
2. **No regional wall motion abnormality present.**
3. **Normal LV systolic function.**
4. **Pericardial effusion - Nil.**
5. **No pulmonary artery hypertension.**

Munich

**Dr. S. MANIKANDAN. MD.DM.(Cardio)**  
**Cardiologist**



Customer Name	MRS.THANGALAKSHMI	Customer ID	MED210243059
Age & Gender	37Y/FEMALE	Visit Date	08/03/2025
Ref Doctor	MediWheel		

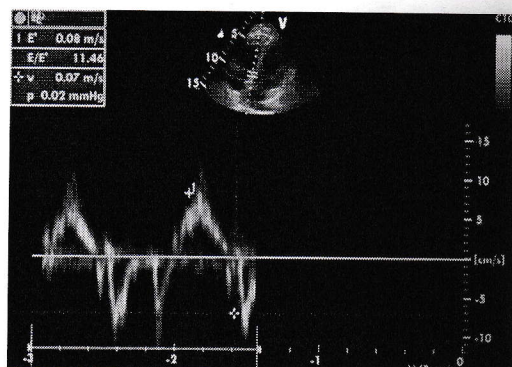
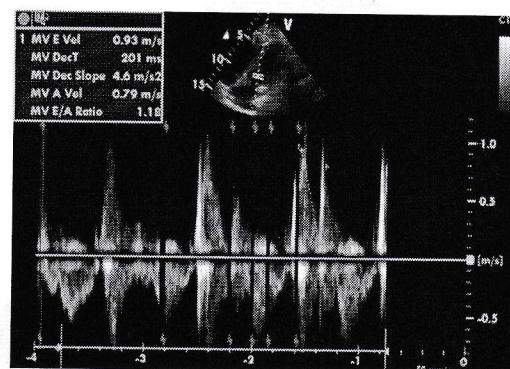
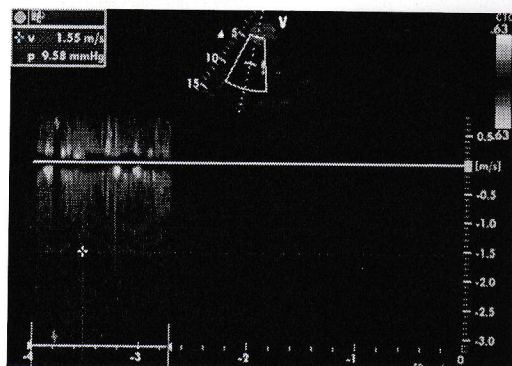
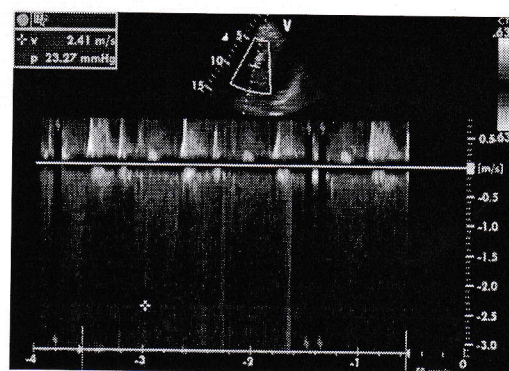
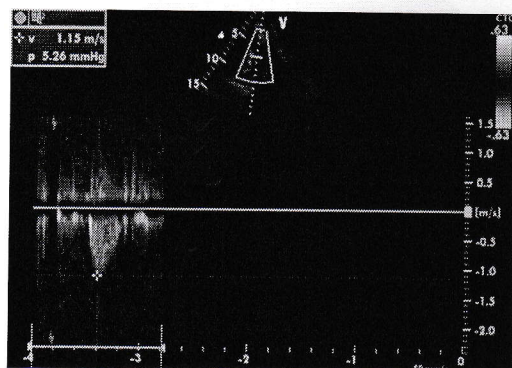
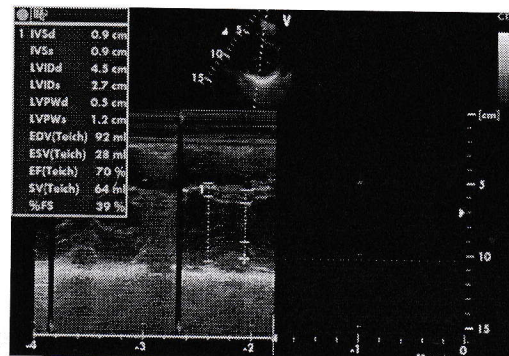
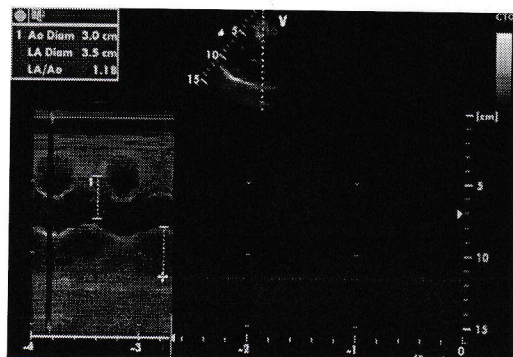



# Dr Agarwals Eye Hospital

Date : 08/03/2025

PanCard Number -AMWPT8747R

## FITNESS CERTIFICATE

This is to certify that, the following are the visual standard of  
MRS. THANGALAKSHMI K 37 Years/ Female TVL/236241/19

	Right eye	Left eye
Visual Acuity	6/36 -0.50DS 6/6	6/36 -2.00DS 6/6
Near vision	N6	N6
Colour vision	Normal	Normal
B.S.V	Present	Present
Central fields	Normal	Normal
Anterior Segment	Normal	Normal
Fundus	Normal	Normal

Diagnosis:BOTH EYES – Myopia

Fit without glass	-----
Fit with glass	YES
Unfit	-----

Dr. VIVEKAVARDHAN CHATLA

Reg.No. 147051

Medical consultant,  
Dr. Agarwal's Eye Hospital,  
Tirunelveli.



Branch Office : Dr. Agarwal's Health Care Ltd.

No. 15, South Bye Pass, Vannarpet, Tirunelveli - 627 003. Ph : 0462-2501818, 2501819

Mobile : 82200 13039, Email : tirunelveli@dragarwal.com, Web : dragarwal.com





MED210243059

**MEDALL DIAGNOSTICS**

MEDALL HEALTHCARE PVT LTD

**CUSTOMER CHECKLIST****MEDALL**

Print Date :08/03/2025 09:37 AM

Customer Name : **MRS.THANGALAKSHMI**Ref Dr Name : **MediWheel**Customer Id : **MED210243059** Visit ID : **625005182**Age : **37Y/FEMALE** Phone No : **8754140020**DOB : **12 Apr 1987** Visit Date : **08/03/2025**

Company Name : MediWheel

Package Name : **Mediwheel Full Body Health Checkup Female Below 40**

S.No	Modality	Study	AccessionNo	Time	Signature
1	LAB	URINE ROUTINE			
2	LAB	BLOOD UREA NITROGEN (BUN)			
3	LAB	COMPLETE BLOOD COUNT WITH ESR			
4	LAB	CREATININE			
5	LAB	GLUCOSE - FASTING			
6	LAB	GLUCOSE - POSTPRANDIAL (2 HRS)			
7	LAB	GLYCOSYLATED HAEMOGLOBIN (HbA1c)			
8	LAB	LIPID PROFILE			
9	LAB	LIVER FUNCTION TEST (LFT)			
10	LAB	STOOL ANALYSIS - ROUTINE			
11	LAB	THYROID PROFILE/ TFT( T3, T4, TSH)			
12	LAB	URIC ACID			
13	LAB	URINE GLUCOSE - FASTING			
14	LAB	URINE GLUCOSE - POSTPRANDIAL (2 Hrs)			
15	LAB	BUN/CREATININE RATIO			
16	LAB	BLOOD GROUPING RH TYPING(FORWARD REVERSE)			
17	Others	physical examination	TEN94914541757		
18	US	ULTRASOUND ABDOMEN	TEN94914552177		
19	ECHO	Treadmill / 2D Echo	TEN94914562579		
20	Others	EYE CHECKUP	TEN94914563362		
21	Others	Consultation Physician	TEN94914563643		
22	X-RAY	X RAY CHEST	TEN94914563844		
23	ECG	ECG	TEN949145821		

Registered By  
(M.PUSHPA)