



# Shree Ram Multispeciality Hospital (SRMH)

L o k a h S a m a s t a S u k h i n o B h a v a n t u



OPD - ID : 02024 - 2025-0002016  
UH-ID : SRMH-25021969

PT. TYPE : FREE OPD  
PRINT DATE : 07-02-2025 / 09:07:14



6874427

PATIENT NAME	: MRS. LAXMI SUNDI	OPD-DATE	: 07-Feb-2025 - 09:07 AM
AGE / SEX	: 42-Y 0-M 0-D / FEMALE	DEPARTMENT	: GENERAL MEDICINE
DOB	:	CONSULTANT	: DR. AJIT KUMAR
MOB-NO	: 9570014996	COMPANY NAME	: MEDIWHEEL
GUARDIAN NAME	: W/o SRI RAJESH SUNDI	OPD PAID FEE	: 0.00
ADDRESS	: BARAGUIRA PS. MUFFASIL CHAIBASA BARAGIRA DIURI SAI PASCHIMI SINGHBHUM JHARKHAND, RAIPUR, C.G.		

Weight : 51 kg Height : Temp : 96.4 f B.P. :  $\frac{130}{90}$  mmHg Pulse : 74 b/m SPO2 : 100%



Near Railway Under Bridge, Basant Vihar Gate No. 1, Gondwara Chowk, Gudhiyari, Raipur (Chhattisgarh)

☎ 0771-43 43 161, 0771-43 40 162, 📞 8404 8404 79

✉ shreeramhospital.op@gmail.com 🌐 www.srmhraipur.com



# Shree Ram Multispeciality Hospital (SRMH)

Lokah Samasta Sukhino Bhavantu



OPD - ID : 02024-2025-0002016 PT. TYPE : NEWREGISTRATION  
 UH-ID : SRMH-25021969 PRINTDATE : 07-02-2025/09:37AM TOKENNO. : 1

PATIENTNAME	MRS LAXMI SUNDI	DEPARTMENT	:ENT
AGE/SEX	: 42YOMGD / FEMALE	DOB	:
	-1988		
CONSULT-DATE	: 07/02/2025		
MOB-NO	: 9570616996	COMPANYNAME	: MEDIWHEEL
GUARDIANNAME	: W/O SRI RAJESH SUNDI	OPDPAIDFEE	: 0.00
ADDRESS	: PG. BARAGOURA PS MUFFADIL CHAVASE BARAGOURA DIURI SAI PASCHIMI SINGHBHUM JHARKHAND		
Weight :	Temp :	B.P. :	Pulse :
			SPO2 :

Please indicate whether you are presently suffering from anyone of the following symptoms:

Ears, Nose, Mouth, Throat Yes No

Ear pain	0	0
Ear itch	0	0
Ear drainage	0	0
Dizziness/ Loss of balance	0	0
Loss of Hearing	0	0
Popping Noise	0	0
Tinnitus	0	0
Nosebleeds	0	0
Post-nasal Drip	0	0
Sinus pain	0	0
Sinus pressure	0	0
Nasal congestion	0	0
Loss of smell/taste	0	0
Hoarseness	0	0
Sore Throat	0	0
Throat tickle	0	0
Dry Mouth / Throat	0	0
Throat clearing	0	0
Snoring	0	0

Present chief complaints:-

Dr. Signature

FOLLOW-UP DATE \_\_\_\_\_  
 :ADVICEFORADMISSION



Near Railway Under Bridge, Basant Vihar Gate No. 1, Gondwara Chowk, Gudhiyari, Raipur (Chhattisgarh)

☎ 0771-43 43 161, 0771-43 40 162, 📞 8404 8404 79

✉ shreeramhospital.op@gmail.com 🌐 www.srmhraipur.com



# Shree Ram Multispeciality Hospital (SRMH)

L o k a h S a m a s t a S u k h i n o B h a v a n t u



OPD - ID : 02024-2025-0002016 PT. TYPE : NEWREGISTRATION  
 UH-ID : SRMH-25021969 PRINTDATE : 07-02-2025/09:17AM TOKENNO. : 1

PATIENTNAME	: MRS LAXMI SUNDI	DEPARTMENT	: ENT
AGE/SEX	: 42 Y O M O D / FEMALE	DOB	:
-1988			
CONSULT-DATE	: 07/02/2025		
MOB-NO	: 9570014996	COMPANYNAME	: M E D I W H E E L
GUARDIANNAME	: W / O S R I R A J K E S H S U N D I	OPDPAIDFEE	: 0.00
ADDRESS	: P O . B A R A G I R A P S M U F F A S I L C H A I B A S A B A R A G I R A D I U R I S A I P A S C H I M I S I N G H B H U M J H A R K H A N D		
Weight :	Temp :	B.P. :	Pulse :
			SPO2 :

Please indicate whether you are presently suffering from anyone of the following symptoms:

Ears, Nose, Mouth, Throat

	Yes	No
Ear pain	0	0
Ear itch	0	0
Ear drainage	0	0
Dizziness/ Loss of balance	0	0
Loss of Hearing	0	0
Popping Noise	0	0
Tinnitus	0	0
Nosebleeds	0	0
Post-nasal Drip	0	0
Sinus pain	0	0
Sinus pressure	0	0
Nasal congestion	0	0
Loss of smell/taste	0	0
Hoarseness	0	0
Sore Throat	0	0
Throat tickle	0	0
Dry Mouth / Throat	0	0
Throat clearing	0	0
Snoring	0	0

Present chief complaints:-

Dr. Signature

FOLLOW-UP DATE \_\_\_\_\_  
 :ADVICEFORADMISSION



Near Railway Under Bridge, Basant Vihar Gate No. 1, Gondwara Chowk, Gudhiyari, Raipur (Chhattisgarh)

☎ 0771-43 43 161, 0771-43 40 162, 📞 8404 8404 79

✉ shreeramhospital.op@gmail.com 🌐 www.srmhraipur.com





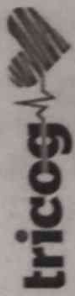

**SHREE RAM MULTI SPECIALITY HOSPITAL**

Age / Gender: 42/Female  
Patient ID: 25021969  
Patient Name: Mrs laxmi sundi  
Date and Time: 7th Feb 25 9:30 AM

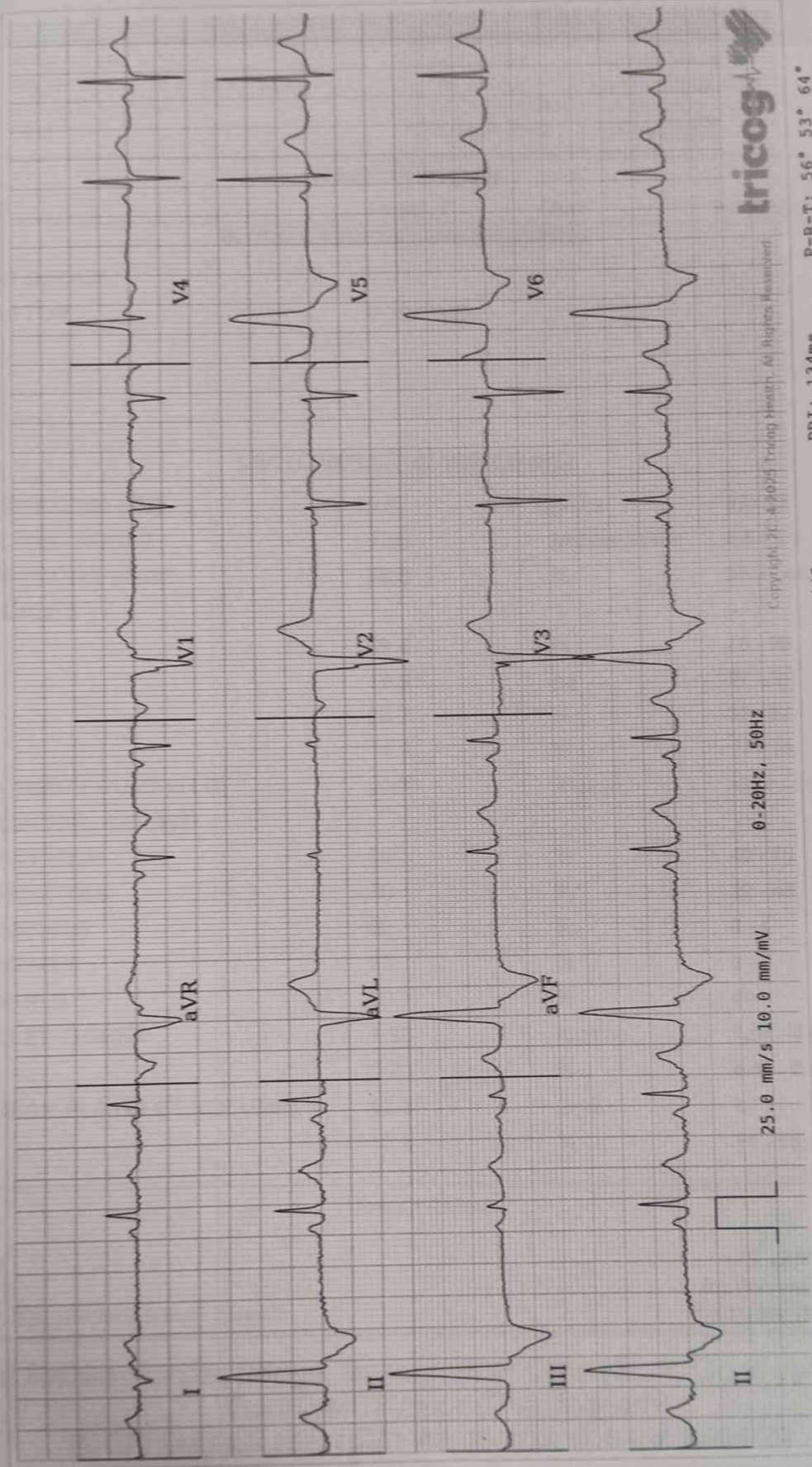

Copyright © 2014 Tricog Health. All Rights Reserved

AR: 83bpm    VR: 78bpm    QRSD: 76ms    QT: 388ms    QTcB: 442ms    PRI: 134ms    P-R-T: 56° 53° 64°

Disclaimer: Analysis in this report is based on ECG alone and should only be used as an adjunct to clinical history, symptoms and results of other invasive and non-invasive tests and must be interpreted by a qualified physician.

Shree Ram Multispeciality Hospital (SRMH)  
Lokah Samasta Sukhino Bhavantu



NAME : MRS. LAXMI SUNDI  
MOBILE NO : 9570014996 TEST NO 1310  
DOCTOR : DR. AJIT KUMAR  
REFERRED BY : SELF

AGE / SEX : 42Y/FEMALE  
UH ID NO. : SRMH-25021969  
COLLECTION : 07-02-2025  
REPORTING : 07-Feb-2025

**HAEMATOLOGY**

TEST NAME	RESULT	UNIT	NORMAL VALUES
<b>BLOOD GROUPING AND RH TYPING</b>			
BLOOD GROUP	"O"		-
RH FACTOR	POSITIVE		-
<b>CBC (COMPLETE BLOOD COUNT)</b>			
HAEMOGLOBIN (Hb)	9.6	gm%	12 - 16
TOTAL RBC COUNT	4.80	Million/cumm	4.5 - 5.1
HAEMATOCRIT (PCV)	28.8	%	35.9 - 44.6
<b>RBC INDICES</b>			
MCV	69.4	f l	78 - 96
MCH	19.9	pg	27 - 32
MCHC	28.7	%	33 - 37
RDW	14.9	%	11 - 16
TOTAL WBC COUNT (TLC)	9100	/cumm	4000 - 11000
<b>DIFFERENTIAL COUNT</b>			
NEUTROPHILS	65	%	40 - 70
LYMPHOCYTES	30	%	22 - 48
EOSINOPHILS	02	%	0 - 6
MONOCYTES	03	%	0 - 8
BASOPHILS	00	%	00 -
PLATELET COUNT	1.93	/cumm	1.50 - 4.50
PCT	0.23	%	0.10 - 0.28
MPV(MEAN PLATELET VOLUME)	12.3	µm <sup>3</sup>	8 - 11
PDW	15.8	%	11 - 18

-- End Of Report --

LAB TECHNICIAN

*Dr. Dhananjay Prasad*  
Dr. Dhananjay Prasad  
MBBS, MD (Pathologist)

Note : This Report is not for medicolegal purpose

Near Railway Under Bridge, Basant Vihar Gate No. 1, Gondwara Chowk,  
Gudhiyari, Raipur (Chhattisgarh)

☎ 0771-43 43 161, 0771-43 40 162, 📠 8404 8404 79

✉ shreeramhospital.op@gmail.com 🌐 www.srmhraipur.com



# SHREE RAM MULTISPECIALITY HOSPITAL

Lokah Samasta Sukhino Bhavantu

Railway Under Bridge, Basant Vihar Gate No. 1, Gondwara Chowk, Gudhiyari, Raipur (C.G.)  
 Phone: 0771-4343161, 08404840479 Email: Shreeramhospitalop@gmail.com



NAME : MRS. LAXMI SUNDI  
 MOBILE NO : 9570014996  
 DOCTOR : DR. AJIT KUMAR  
 REFERED BY : SELF

AGE / SEX : 42Y/FEMALE  
 UH ID NO. : SRMH-25021969  
 COLLECTION : 07-02-2025  
 REPORTING : 07-Feb-2025

TEST NO  
 1310

## BIOCHEMISTRY

TEST NAME	RESULT	UNIT	NORMAL VALUES
<b>LIVER FUNCTION TEST (LFT)</b>			
BILIRUBIN TOTAL	0.62	mg/dL	0.2 - 1
BILIRUBIN DIRECT	0.31	mg / dl	0.1 - 0.6
BILIRUBIN INDIRECT	0.31	mg / dl	0.1 - 0.4
SGOT	31.6	U / L	0 - 46
SGPT	25.8	U / L	0 - 40
ALKALINE PHOSPHATASE	182.3	U / L	0 - 240
TOTAL PROTEIN	6.21	g / dl	6 - 8
ALBUMIN	3.69	g/dl	3.5 - 5.0
GLOBULIN	2.52	g / dl	2 - 3.5
A/G RATIO	1.46		1 - 2.5

### Clinical Significance

**Alanine transaminase (ALT)**  
 ALT is an enzyme found in the liver that helps your body metabolize protein. When the liver is damaged, ALT is released into the bloodstream and levels increase.

**Aspartate transaminase (AST)**  
 AST is an enzyme that helps metabolize alanine, an amino acid. Like ALT, AST is normally present in blood at low levels. A increase in AST levels may indicate liver damage or disease or muscle damage.

**Alkaline phosphatase (ALP)**  
 ALP is an enzyme in the liver, bile ducts and bone. Higher-than-normal levels of ALP may indicate liver damage or disease, such as a blocked bile duct, or certain bone diseases.

**Albumin and total protein**  
 Albumin is one of several proteins made in the liver. Your body needs these proteins to fight infections and to perform other functions. Lower-than-normal levels of albumin and total protein might indicate liver damage or disease.

**Bilirubin.**  
 Bilirubin is a substance produced during the normal breakdown of red blood cells. Bilirubin passes through the liver and is excreted in stool. Elevated levels of bilirubin (jaundice) might indicate liver damage or disease or certain types of anemia.

-- End Of Report --

LAB TECHNICIAN

Note : This Report is not for medicolegal purpose

Dr. Dhananjay Prasad  
 MBBS, MD (Pathologist)



# SHREE RAM MULTISPECIALITY HOSPITAL

Lokah Samasta Sukhino Bhavantu

Railway Under Bridge, Basant Vihar Gate No. 1, Gondwara Chowk, Gudhiyari, Raipur (C.G.)  
 Phone: 0771-4343161, 08404840479 Email: Shreeramhospitalop@gmail.com



NAME : MRS. LAXMI SUNDI  
 MOBILE NO : 9570014996  
 DOCTOR : DR. AJIT KUMAR  
 REFERED BY : SELF

AGE / SEX : 42Y/FEMALE  
 UH ID NO. : SRMH-25021969  
 COLLECTION : 07-02-2025  
 REPORTING : 07-Feb-2025

TEST NO  
 1310

## BIOCHEMISTRY

TEST NAME	RESULT	UNIT	NORMAL VALUES
<b>LIPID PROFILE</b>			
CHOLESTEROL	189.2	mg / dl	150 - 220
SERUM TRYGLYCERIDE	101.4	mg / dl	60 - 165
HDL	35.1	mg / dl	35 - 80
LDL	154.1	mg/dL	90 - 160
VLDL	20.28	mg/dL	20 - 50
CHOLESTEROL / HDL RATIO	5.39	mg/dL	3.5 - 5.5
LDL/HDL Ratio	4.39	mg / dl	2.5 - 3.5

## IMMUNOASSAY

TEST NAME	RESULT	UNIT	NORMAL VALUES
<b>THYROID PROFILE (T3, T4, TSH)</b>			
T3 (TRIIODOTHYRONINE)	0.91	ng/ml	0.8 - 2
T4 (THYROXINE)	6.13	ug/dl	5.13 - 14.06
TSH	1.02	uIU/ml	0.27 - 4.2

-- End Of Report --

LAB TECHNICIAN

Note : This Report is not for medicolegal purpose

Dr. Dhananjay Prasad  
 MBBS, MD (Pathologist)

# SHREE RAM MULTISPECIALITY HOSPITAL

Shri Lokh Samasta Sukhino Bhavantu  
 Railway Under Bridge, Basant Vihar Gate No. 1, Gondwara Chowk, Gudhiyari, Raipur (C.G.)  
 Phone: 0771-4343161, 08404840479 Email: Shreeramhospitalop@gmail.com



NAME : MRS. LAXMI SUNDI  
 MOBILE NO : 9570014996  
 DOCTOR : DR. AJIT KUMAR  
 REFERED BY : SELF

AGE / SEX : 42Y/FEMALE  
 UH ID NO. : SRMH-25021969  
 COLLECTION : 07-02-2025  
 REPORTING : 07-Feb-2025

TEST NO  
**1310**

## BIOCHEMISTRY

TEST NAME	RESULT	UNIT	NORMAL VALUES
<b>BUN (BLOOD UREA NITROGEN)</b>			
BUN	12.3	mg / dl	7.00 - 20.00
Serum Creatinine	0.92	mg / dl	0.55 - 1.20
BUN / Creatinine Ratio	13.36		10.1 - 20.1

## UREA AND CREATININE

SERUM CREATININE	0.92	mg/dL	0.6 - 1.2
SERUM URIC ACID	5.22	mg/dL	3.6 - 7.7

## PATHOLOGY

TEST NAME	RESULT	UNIT	NORMAL VALUES
<b>GGT (GAMMA GLUTAMYL TRANSFERASE)</b>			
GGT	14.6	U / L	6.00 - 29.00

-- End Of Report --

LAB TECHNICIAN

Note : This Report is not for medicolegal purpose

Dr. Dhananjay Prasad  
 MBBS, MD (Pathologist)



# SHREE RAM MULTISPECIALITY HOSPITAL

Lokah Samasta Sukhino Bhavantu

Railway Under Bridge, Basant Vihar Gate No. 1, Gondwara Chowk, Gudhiyari, Raipur (C.G.)  
 Phone: 0771-4343161, 08404840479 Email: Shreeramhospitalop@gmail.com



NAME : MRS. LAXMI SUNDI  
 MOBILE NO : 9570014996  
 DOCTOR : DR. AJIT KUMAR  
 REFERED BY : SELF

AGE / SEX : 42Y/FEMALE  
 UH ID NO. : SRMH-25021969  
 COLLECTION : 07-02-2025  
 REPORTING : 07-Feb-2025

TEST NO  
 1310

## BIOCHEMISTRY

TEST NAME	RESULT	UNIT	NORMAL VALUES
<b>BLOOD SUGAR - FASTING AND PP</b>			
BLOOD SUGAR FASTING	83.6	mg/dL	70 - 110
BLOOD SUGAR PP	99.5	mg/dL	80 - 140
<b>HbA1c -Glycosylated hemoglobin</b>			
HbA1c -Glycosylated hemoglobin	4.56	%	Normal Range : <6% Good Control : 6-7% fair Control : 7-8% Unsatisfactory Control : 8-10% Poor Control : >10% - 80 - 120
Estimated average plasma glucose	85.03	mg/dl	

## CLINICAL PATHOLOGY

TEST NAME	RESULT	UNIT	NORMAL VALUES
<b>URINE SUGAR FASTING AND PP</b>			
URINE SUGAR FASTING	Absent		Absent -
URINE SUGAR PP	Absent		Absent -

## HAEMATOLOGY

TEST NAME	RESULT	UNIT	NORMAL VALUES
<b>ESR (ERYTHROCYTE SEDIMENTATION RATE)</b>			
ESR	15	mm at end of 1 h	0 - 20

-- End Of Report --

LAB TECHNICIAN

Note : This Report is not for medicolegal purpose

Dr. Dhananjay Prasad  
 MBBS, MD (Pathologist)

# SHREE RAM MULTISPECIALITY HOSPITAL

Lokah Samasta Sukhino Bhavantu

Railway Under Bridge, Basant Vihar Gate No. 1, Gondwara Chowk, Gudhiyari, Raipur (C.G.)  
 Phone: 0771-4343161, 08404840479 Email: Shreeramhospitalop@gmail.com



NAME : MRS. LAXMI SUNDI  
 MOBILE NO : 9570014996  
 DOCTOR : DR. AJIT KUMAR  
 REFERED BY : SELF

AGE / SEX : 42Y/FEMALE  
 UH ID NO. : SRMH-25021969  
 COLLECTION : 07-02-2025  
 REPORTING : 07-Feb-2025

TEST NO  
**1310**

## CLINICAL PATHOLOGY

TEST NAME	RESULT	UNIT	NORMAL VALUES
<b>URINE ROUTINE AND MICROSCOPY</b>			
<b>PHYSICAL EXAMINATION</b>			
QUANTITY	20	ml	-
COLOUR	Pale Yellow		Pale Yellow -
APPEARANCE	Clear		Clear -
REACTION	Acitic		Acitic -
<b>CHEMICAL EXAMINATION</b>			
ALBUMIN	Absent		Absent -
SUGAR	Absent		Absent -
KETONE	Absent		Absent -
BILE SALT	Absent		Absent -
BILE PIGMENT	Absent		Absent -
<b>MICROSCOPIC EXAMINATION</b>			
PUS CELLS	3-4	/hpf	2 - 5
EPITHELIAL CELLS	2-3	/hpf	1 - 5
RBC	Nil	/hpf	0 - 3
CAST	Nil	/lpf	Nil -
YEAST	Nil		Nil -
CRYSTAL	Nil	/lpf	Nil -
BACTERIA	Nil		Nil -
OTHERS	-		-

-- End Of Report --

LAB TECHNICIAN

Note : This Report is not for medicolegal purpose

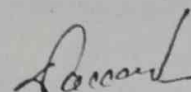
  
 Dr. Dhananjay Prasad  
 MBBS, MD (Pathologist)



**MRS LAXMI SUNDI**

42 year(s)

Female

Chest Chest PA

**REF BY:**

07-02-2025 9:59:55 AM

SHREE RAM MULTISPECIALTY HOSPITAL, INFRONT CONDWARA UNDERBRIDGE, GUDHYARI, RAIPUR, PH: 0773-434316