



भारतीय विशिष्ट पहचान प्राधिकरण

Unique Identification Authority of India



पता: S/O: मेवालाल साहू, लक्ष्मनपुरी, चित्रकूट,  
चक गौरा, चित्रकूट, उत्तर प्रदेश, 210205

Address: S/O: Mevalal Sahu, laxmanpuri,  
chitrakoot, Chak Gaura, Chitrakoot, Uttar  
Pradesh, 210205

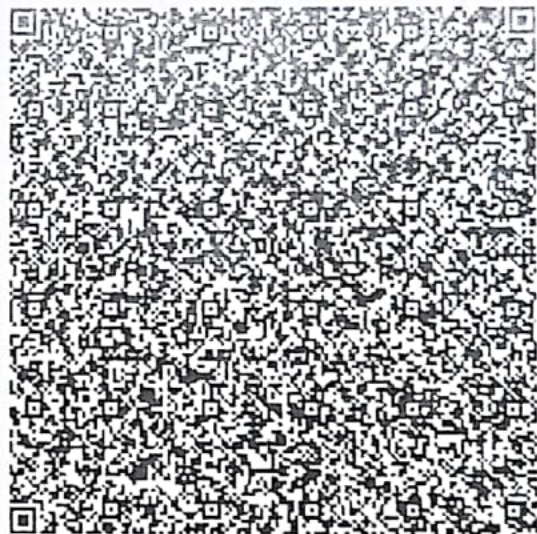

5081 2433 9136



1947



help@uidai.gov.in



www.uidai.gov.in



भारत सरकार

Government of India



Issue Date: 16/09/2014



शिव शंकर प्रसाद साहू

Shiv Shankar Prasad Sahu

जन्म तिथि / DOB : 03/05/1992

पुरुष / Male



5081 2433 9136



5081 2433 9136

मेरा आधार मेरी पहचान

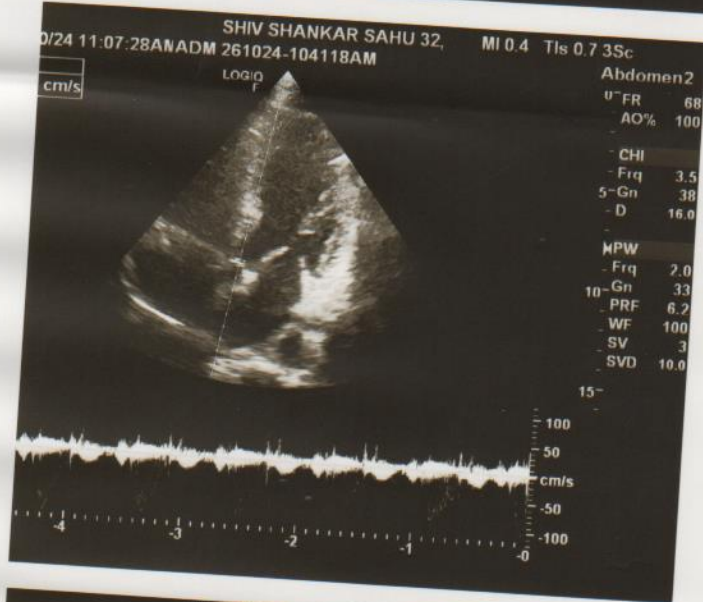
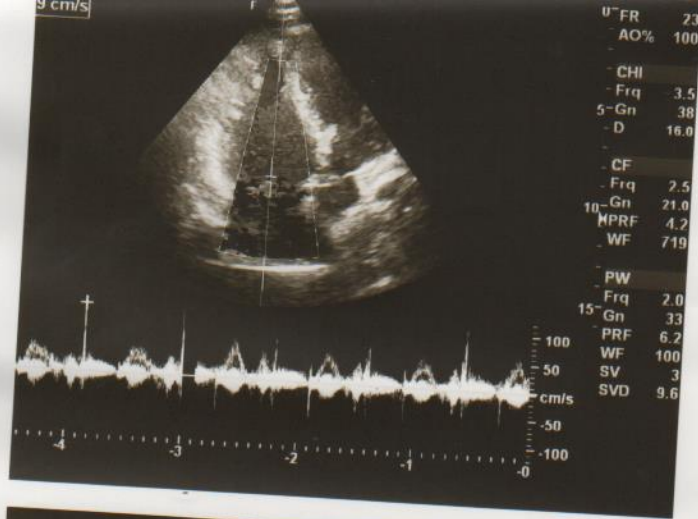

# ADHAAR CARD OF CLIENT SHIV SHANKAR SAHU

DATE: 26 OCTOBER 2024

भारत सरकार  
Government of India

शिव शंकर प्रसाद साह  
Shiv Shankar Prasad Sahu  
जन्म तिथि / DOB : 03/05/1992  
पुरुष / Male

Issue Date: 16/09/2014

5081 2433 9136

मेवा भाषा मेरी पहचान

ORIGINAL SEEN AND VERIFIED

भारतीय विशिष्ट पहचान प्राधिकरण  
Unique Identification Authority of India

पता: S/O: मेवालाल साह, लक्ष्मनपुरी, चित्रकूट,  
चक गौरा, चित्रकूट, उत्तर प्रदेश, 210205  
Address: S/O: Mevalal Sahu, laxmanpuri,  
chitrakoot, Chak Gaura, Chitrakoot, Uttar  
Pradesh, 210205

Print Date: 04/10/2021

5081 2433 9136

1947 help@uidai.gov.in www.uidai.gov.in

*Shiv Shankar Sahu*

CLIENT SIGNATURE



HOSPITAL AUTHORITY SIGNATURE

# ECG report

ID : 20241026110015  
Name : Shiv Shankar Sahu  
Gender: M  
Age : 32 Years  
Dept :  
Bed No:

HR : 64 bpm  
PR : 134 ms  
QRS : 82 ms  
QT/QTc : 342/349 ms  
P/QRS/T : 67/13/18 °  
RV5/SV1 : 1.885/0.527 mv  
RV5+SV1 : 2.412 mv

<<Interpretations >>

Sinus rhythm  
-- Interpretation made without knowing patient's gender/age --  
Short QT interval  
Lateral ST elevation  
~ - possible early repolarization  
Borderline ECG

Confirm and sign: *[Signature]*  
Examination time: 2024/10/26 11:00:15  

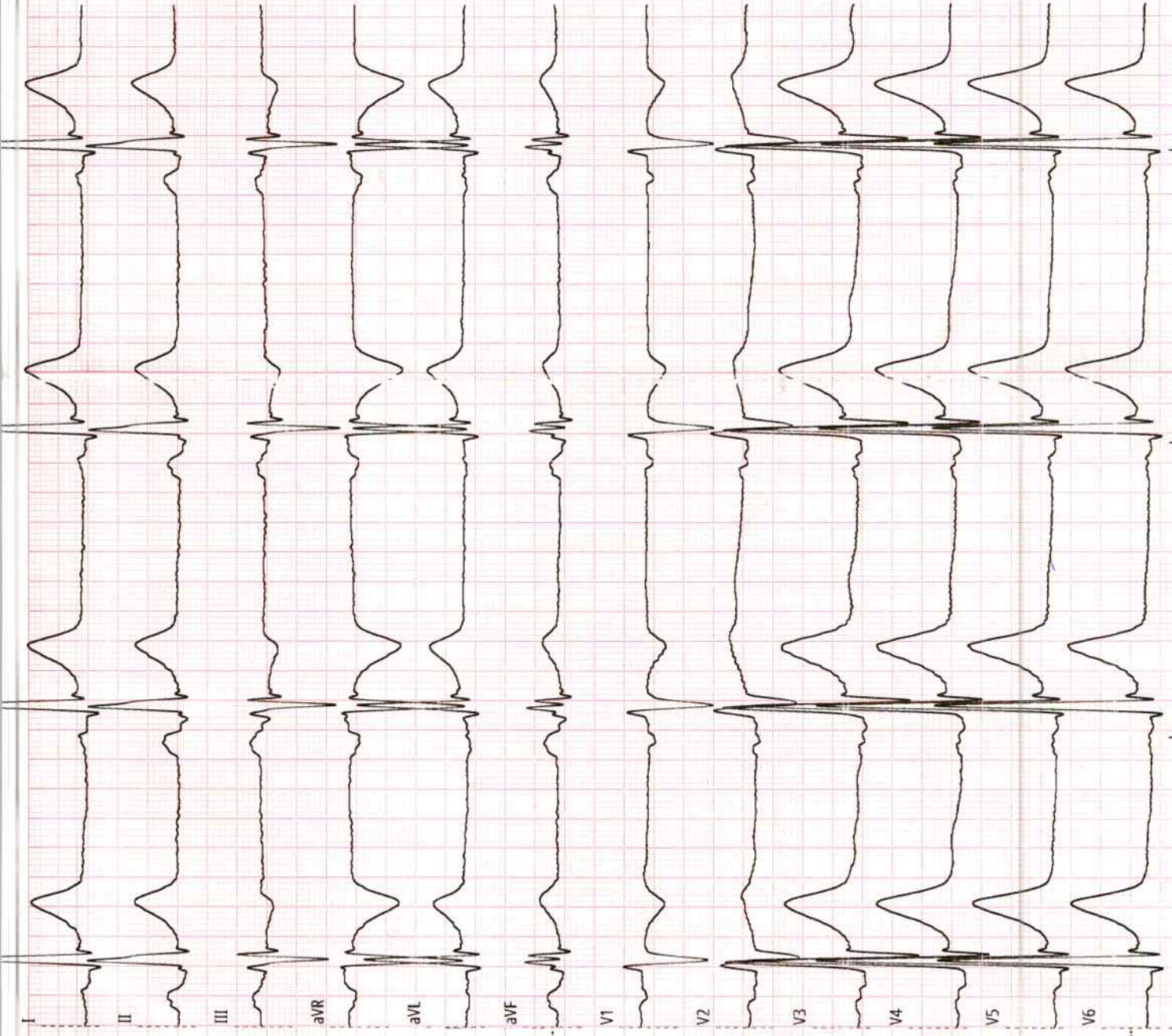
0.3Hz - 35Hz - AC 50Hz 50mm/s 20mm/mv 1.025 Simultaneous



Affiliated with CGHS / CAPF

# TOURUS HOSPITAL

(A Unit of Taurus Medicare Pvt. Ltd.)

208, Safipur 1st Ramadevi, G. T. Road, Kanpur-208 007

Ph.: 0512-2400779, 2400774, 2400737, 8601955058 • E-mail: tourushospital@gmail.com



<i>Patient Name</i>	SHIV SHANKAR SAHU	<i>Patient ID</i>	261024-2
<i>Age/D.O.B</i>	32 YRS	<i>Gender</i>	M
<i>Ref Doctor</i>	SELF	<i>Date</i>	26 Oct 24

## XRAY RADIOGRAPH CHEST - PA

### Observations

Cardiophrenic and costophrenic angles are normal.  
Both hila are normal.  
Cardiothoracic ratio is normal.  
Soft tissues of the chest wall are normal.  
The mediastinal and diaphragmatic outlines appear normal.  
Bones of the thoracic cage are normal.  
The tracheal lucency is centrally placed.  
Both lung fields are clear.

### Impression

The study is within normal limits.

Reported By,

*Mr. Farid Khan*  
  
Dr. Farid Khan  
MD, MS, MD

Consultant Radiologist

MPMC - 23324



# RAJNI HOSPITAL



A Unit of Shrimati Rajani Dwivedi Charitable Society  
1518/5, Daheli, Sujapur, By Pass Road, Kanpur-208013  
(Near Koyla Nagar Police Chowki)  
GST N0:- 09AARTS9188A1ZR

Helpline No.:

+91 -8004991414

+91 -8004991515

+91 -8004991616

+91 -8933048215

Web : [www.rajnihospitalin](http://www.rajnihospitalin)

Email : [rajnihospitalknp@gmail.com](mailto:rajnihospitalknp@gmail.com)

**Patient Name : Mr. SHIV SHANKAR SAHU**

**Age : 32years/M**

**Referred By : Dr. SELF**

**Date : 26/10/2024**

**Investigation : USG Whole Abdomen**

## **Liver:**

- Liver is enlarged in size mea(153mm). with hyper echoic Echogenicity fatty change. No focal or diffuse lesion seen. Hepatic veins appear normal. No dilation of intrahepatic biliary ducts is seen.

## **Gall bladder:**

- Gall bladder is normal in size and show echo free lumen. Wall thickness is within normal limit. No calculus & mass lesion seen in GB.

## **Portal vein:**

- Normal in size (mm) and shows normal appearance.

## **C.B.D.:**

- Normal in size (mm) and shows normal caliber.

## **Pancreas:**

- Pancreas is normal in size. No calcification or mass lesion seen.

## **Spleen:**

- Spleen is normal in size. Splenic vein appears normal. No mass seen.

## **Right kidney:**

- Normal in size (104x47mm) seen in respective renal areas.
- Cortico - medullary differentiation appears to be normal.
- No calculus or mass lesion seen. No hydronephrosis is seen.

**P.T.O**



# RAJNI HOSPITAL

A Unit of Shrimati Rajani Dwivedi Charitable Society  
1518/5, Daheli Sujapur, By Pass Road, Kanpur-208013  
(Near Koyla Nagar Police Chowki)  
GST NO:- 09AARTS9188A1ZR



Helpline No.:

+91 -8004991414

+91 -8004991515

+91 -8004991616

+91 -8933048215

Web : [www.rajnihospitalin](http://www.rajnihospitalin)

Email : [rajnihospitalknp@gmail.com](mailto:rajnihospitalknp@gmail.com)

## Left kidney:

- Normal in size (103x51mm) seen in respective renal areas.
- Cortico - medullary differentiation appears to be normal.
- No calculus or mass lesion seen. No hydronephrosis is seen.

## Ureter:

- Both ureters are normal.

## Urinary bladder:

- Normal in shape and size. Wall thickness is within normal limit.
- No calculus & mass lesion seen.

## Prostate:

- Prostate is normal in shape and size. No calculus or mass lesion noted.

## Peritoneum/Retroperitoneum:

- Dilated bowel loops with gas shadow seen in whole abdomen.
- No ascitis or fluid is seen. No lymphadenopathis seen.

## Impression:

- HEPATOMEGALY WITH FATTY
- DILATED BOWEL LOOPS WITH GAS

**ADV:** CT- Scan, LFT Please correlate clinically.





Affiliated with CGHS/CAPF/TPA



# TAURUS HOSPITAL

(A Unit of Taurus Medicare Pvt. Ltd.)

208. Safipur 1st Ramadevi G. T. Road, Kanpur-208 007



Phone  
0512 -2400779  
0512 -2400774  
0512 -2400737  
8601955058

## Pathology Report

Lab. No. : 1292	Date : 2024-10-26 10:10:12
Patient Name : Mr. SHIV SHANKAR SAHU	Guardian Name :
Age/Sex : 32 Years/Male	Address : CHITRAKOOT,
Referred By : SELF	
0	

Test Name	Observed Values	Unit	Normal Values
<b>Haematology</b>			
HbA1C	6.3	g/dl	< 5.6 % Normal 5.7-6.4% Pre-Diabetes >6.5 % Diabetes 6.5-7.0% Good control 7.0-8.0% Poor control >8.0% Bad control
<b>CBC (Complete Blood Counts)</b>			
HB	15.30	mg/dl	11.50 - 17.50 mg/dl
TLC	6900	/CU MM	4000-11000
DLC		%	
NEUTROPHILL	63	%	40.0-80.0
LYMPHOCYTE	28	%	20.0-40.0
MONOCYTE	04	%	2.0-10.0
EOSINOPHILL	05	%	1.0-6.0
BASOPHILL		%	2.00 - 2.00 %
RBC	5.12	U/L	4.7-7.1
PCV	43.8	%	36.0-46.0
MCV	85.5	FL	83.0-101.0
MCH	29.9	%	11-20
MCHC	34.9	g/dl	31.5-34.5
PLatelet count	2.50	lakh/cum	1.50-4.0
RDW-CV	13.6	%	11.6-14.0

Dr. Vishakha Pal  
MBBS, DGP (PATH)

Affiliated with CGHS/CAPF/TPA



# TAURUS HOSPITAL

(A Unit of Taurus Medicare Pvt. Ltd.)

208. Safipur 1st Ramadevi G. T. Road, Kanpur-208 007



Phone  
0512 -2400779  
0512 -2400774  
0512 -2400737  
8601955058

## Pathology Report

Lab. No. : 1292	Date : 2024-10-26 10:10:12
Patient Name : Mr. SHIV SHANKAR SAHU	Guardian Name :
Age/Sex : 32 Years/Male	Address : CHITRAKOOT,
Reffered By : SELF	
0	

Test Name	Observed Values	Unit	Normal Values
<b>Biochemistry</b>			
Serum Bilirubin (Total)	0.87	mg/dl.	0.2 - 1.0
Serum Bilirubin (Direct)	0.19	mg/dl.	Up to 0.4
Serum Cholesterol	173.06	mg/dl.	<_200 to >239 mg/dl
Total Protein	6.71	.	
BLOOD SF	77.16	mg/dl	70-100
<b>Blood Chemistry</b>			
Serum Albumin	3.63	1	
Uric Acid	5.68	mg/dl.	2.6-7.5

**Dr. Vishakha Pal**  
**MBBS, DCP (PATH)**  
Taurus Medicare Pvt. Ltd.  
Taurus Hospital  
Ramadevi, Kanpur



# TAURUS HOSPITAL

(A Unit of Taurus Medicare Pvt. Ltd.)

208. Safipur 1st Ramadevi G. T. Road, Kanpur-208 007



Phone  
0512 -2400779  
0512 -2400774  
0512 -2400737  
8601955058

## Pathology Report

Lab. No. : 1292	Date : 2024-10-26 10:10:12
Patient Name : Mr. SHIV SHANKAR SAHU	Guardian Name :
Age/Sex : 32 Years/Male	Address : CHITRAKOOT,
Referred By : SELF	
0	

Test Name	Observed Values	Unit	Normal Values
-----------	-----------------	------	---------------

### Biochemistry

#### Lipid Profile (With Direct - HDL & L)

Cholestrol	173.06	mg/dl	0.00 - 200.00 mg/dl
triglycerides	88.29	mg/dl	0.00 - 150.00 mg/dl
HDL	48.21	mg/dl	30.00 - 65.00 mg/dl
LDL	76.31	mg/dl	0.00 - 130.00 mg/dl
VLDL	27.31	mg/dl	2.00-30.00
Cholesterol/HDL Ratio	3.58	.	<4.00
LDL/HDL cholesterol Ratio	1.58	.	<3.50
HDL/LDL Cholestrol Ratio	0.63	.	<3.50

### Blood Chemistry

#### L.F.T.

BILI TOTAL	0.87	mg/dl	0-2.0 mg/dl
BILI DIRECT	0.19	mg/dl	0-0.20 mg/dl
BILI (IND)	0.68	mg/dl	0.20-0.60mg/dl
SGPT(ALT)	32.31	IU/L	up-45 U/L
SGOT	26.24	IU/L	up-35 IU/L
ALP(ALKALINE PHOSPHATASE)	81.64	IU/L	54-119 IU/L
TOTAL PROTEIN	6.71	g/dl	6.4-8.3 g/dl
ALBUMIN(ALB)	3.63	g/dl	3.5-4.6 g/dl

Dr. Vishakha Pal  
MBBS, DCP ( PATH)

Affiliated with CGHS/CAPF/TPA



# TAURUS HOSPITAL

(A Unit of Taurus Medicare Pvt. Ltd.)

208. Safipur 1st Ramadevi G. T. Road, Kanpur-208 007



Phone  
0512 -2400779  
0512 -2400774  
0512 -2400737  
8601955058

## Pathology Report

Lab. No. : 1292	Date : 2024-10-26 10:10:12.
Patient Name : Mr. SHIV SHANKAR SAHU	Guardian Name :
Age/Sex : 32 Years/Male	Address : CHITRAKOOT,
Referred By : SELF	
0	

Test Name	Observed Values	Unit	Normal Values
-----------	-----------------	------	---------------

### Biochemistry

Alkaline Phosphatase	81.64		
Blood Urea Nitrogen (BUN)	14.08	mg/dl.	5.0 - 20.0
Blood Urea	30.18	mg/dl.	7-20 mg/dl
Serum Creatinine	0.78	mg/dl.	0.8 - 1.4

### Haematology

ESR-Wintrobe (Erythrocyte Sedimentation)	06	mm/hr.	
--	----	--------	--

### Serology

Blood Group ABO+ Rh	"AB" POSITIVE		gh
---------------------	---------------	--	----

  
Dr. Vishakha Pal  
MBBS, DCP (PATH)



Affiliated with CGHS/CAPF/TPA



# TAURUS HOSPITAL

(A Unit of Taurus Medicare Pvt. Ltd.)

208. Safipur 1st Ramadevi G. T. Road, Kanpur-208 007



Phone  
0512 -2400779  
0512 -2400774  
0512 -2400737  
8601955058

## Pathology Report

Lab. No. : 1292	Date : 2024-10-26 10:10:12.
Patient Name : Mr. SHIV SHANKAR SAHU	Guardian Name :
Age/Sex : 32 Years/Male	Address : CHITRAKOOT,
Referred By : SELF	
0	

Test Name	Observed Values	Unit	Normal Values
-----------	-----------------	------	---------------

### *Hormones & Related Test*

#### T3, T4 (Total) & TSH 3rd Generation

T3	1.98	.	1.30-3.10nmol/L
T4	88.62	.	66.00-181.00nmol/L
TSH	4.12	.	0.45-4.50MIU/L



Dr. Vishakha Pal  
MBBS, DCP (PATH)

Affiliated with CGHS/CAPF/TPA



# TAURUS HOSPITAL

(A Unit of Taurus Medicare Pvt. Ltd.)

208. Safipur 1st Ramadevi G. T. Road, Kanpur-208 007



Phone  
0512 -2400779  
0512 -2400774  
0512 -2400737  
8601955058

## Pathology Report

Lab. No. : 1292	Date : 2024-10-26 10:10:12.
Patient Name : Mr. SHIV SHANKAR SAHU	Guardian Name :
Age/Sex : 32 Years/Male	Address : CHITRAKOOT,
Referred By : SELF	
0	

Test Name	Observed Values	Unit	Normal Values
-----------	-----------------	------	---------------

### Clinical

#### URINE R/M

Colour	STRAW	.	
Appearance	CLEAR	.	
Specific Gravity	1.020	.	1.005-1.030
Ph	6.0	.	4.5-8.0
Protien	Nil	.	Nil
Glucose	Nil	.	Nil
Pus Cells	1-2	/hpf	0-5
Epithelial Cells	1-2	/hpf	0-5
RBC	Nil	/hpf	Nil
Casts	Not Seen	.	Not Seen
Crystals	Not Seen	.	Not Seen

**Dr. Vishakha Pal**  
MBBS, DCP (PATH)



Affiliated with CGHS / CAPF  
**TOURUS HOSPITAL**

(A Unit of Taurus Medicare Pvt. Ltd.)

208, Safipur 1st Ramadevi, G. T. Road, Kanpur-208 007

Ph.: 0512-2400779, 2400774, 2400737, 8601955058 • E-mail: tourushospital@gmail.com



2DECHO

Normal size LALV, RAIRV

• NO RWMA

• NO MRITRIAR

• NO MBIAI

• NO PE IAPICAL COLI

• WC ~ 12mm  
collapse 7 DO, keep

• LVCF - 60 %





Dr. AMIT VERMA  
 Dr. ASHISH DWIVEDI  
 Dr. AMARNATH GUPTA  
 Dr. ZUHAIB ALI  
 Nephrology  
 Dr. SAMEER GOVIL  
 Pulmonary  
 Dr. ANJU MEHROTRA  
 Paediatrics & Neonatal Care  
 Dr. PADAMKANT  
 Dr. ROHIT AGARWAL  
 Dr. AJAY BAJPAI  
 Pediatrics Surgery  
 Dr. RAKESH TRIPATHI  
 Dr. RAJEEV CHAWLA  
 Radiology

RECEPTION



**Kanpur, Uttar Pradesh, India**  
 208, SAFIPUR 2, RAMA DEVI, Ramadevi, Ayodhya Market, Near Malik Complex, Lal Bungalow, Jajmau Sub Metro City, Kanpur, Uttar Pradesh 208007, India  
 Lat 26.413899°  
 Long 80.384243°  
 26/10/24 10:34 AM GMT +05:30

