



33784 080325

Registration ID : 33784	Sample Collection : 08/03/2025 07:55:02
Name : MR. MANIKANTAN IYER	Sample Received : 08/03/2025 07:55:02
Age/Sex : 42 Yrs. / M	Printed : 11/03/2025 18:27:38
Ref. By : BANK OF BARODA	Report Released : 09/03/2025 10:03:55
Sent By : Arcofemi Healthcare Pvt Ltd	

COMPLETE BLOOD COUNT *

Test	Result	Unit	Biological Ref Range
Hemoglobin (SLS) Photometric	: 17.5	g/dL	13-18 g/dL
Total RBC (Electrical Impedence)	: 5.48	10 ⁶ /μL	3.0-6.0 10 ⁶ /μL
Hematocrit (PCV) (Calculated)	: 53.5	%	36-54 %
Mean Corpuscular Volume (MCV) (calculated)	: 97.6	fL	78-101 fL
Mean Corpuscular Hemoglobin (MCH) (Calculated)	: 31.9	pg	27-32 pg
Mean Corpuscular Hemoglobin Concentration (MCHC) (Calculated)	: 32.7	g/dL	31.5-34.5 g/dL
Red Cell Distribution Width (RDW- CV) (Electrical Impedence)	: 13.80	%	12-15 %
Total Leucocytes Count (Light Scattering)	: 10093	/cumm	4000-11000 /cumm
Neutrophils (Calculated)	: 47	%	40-75 %
Eosinophils Percentage (Calculated)	: 14	%	1-6 %
Lymphocyte Percentage (Calculated)	: 31	%	20-45 %
Basophils Percentage (Calculated)	: 0	%	0-1 %
Monocytes Percentage (Calculated)	: 08	%	1-10 %
RBC Morphology	: Normocytic, Normochromic		
WBC Morphology	: Eosinophila		
Platelet Count (Electrical Impedence)	: 266000	/ul	150000-450000 /ul
Platelets on Smear	: Adequate		Adequate
E.S.R	: 04	mm at 1hr	0-20 mm at 1hr

Sample Type: EDTA whole blood (Westergren)

Sample Type : EDTA Whole Blood

Test done with THREE PART CELL COUNTER (Sysmex KX-21)

Note: Tests marked with * are included in NABL scope.

*All Samples Processed At Excellas Clinics Mulund Centre .

*ESR NOT IN NABL scope.

(Collected At: 08/03/2025 07:55:02, Received At: 08/03/2025 07:55:02, Reported At: 09/03/2025 10:03:55)



Dr. Santosh Khairnar
 M.D. (Pathologist)
 Reg. No.-
 2000/08/2926





33784 080325

Registration ID : 33784

Sample Collection : 08/03/2025 07:55:02

Name : MR. MANIKANTAN IYER

Sample Received : 08/03/2025 07:55:02

Age/Sex : 42 Yrs. / M

Printed : 11/03/2025 18:27:38

Report Released : 09/03/2025 10:03:55

Ref. By : BANK OF BARODA

Sent By : Arcofemi Healthcare Pvt Ltd

----- End Of Report -----



Santosh
Dr. Santosh Khairnar
M.D. (Pathologist)
Reg. No.-
2000/08/2926





33784 080325

Registration ID : 33784	Sample Collection : 08/03/2025 07:55:02
Name : MR. MANIKANTAN IYER	Sample Received : 08/03/2025 07:55:02
Age/Sex : 42 Yrs. / M	Printed : 11/03/2025 18:27:38
Ref. By : BANK OF BARODA	Report Released : 10/03/2025 16:43:37
Sent By : Arcofemi Healthcare Pvt Ltd	

Blood Sugar Fasting (FBS) & Post Prandial Blood Sugar (PPBS)

Test	Result	Unit	Biological Ref. Range
GLUCOSE (SUGAR) FASTING, (Fluoride Plasma Used)	: 102	mg/dL	Non-Diabetic: < 100 mg/dl Impaired Fasting Glucose: 100-125 mg/dl Diabetic: >= 126 mg/dl
<i>Method: GOD-POD</i>			
GLUCOSE (SUGAR) PP, (Fluoride Plasma Used)	: 195	mg/dl	Non-Diabetic: < 140 mg/dl Impaired Glucose Tolerance: 140-199 mg/dl Diabetic: >= 200 mg/dl

Test Done on - Automated Biochemistry Analyzer (EM 200)

*All Samples Processed At Excellas Clinics Mulund Centre .

(Collected At: 08/03/2025 07:55:02, Received At: 08/03/2025 07:55:02, Reported At: 10/03/2025 16:43:37)

HbA1c (Whole Blood)

Test	Result	Unit	Reference Range
HbA1C-Glycosylated Haemoglobin	: 7.10	%	Non-diabetic: 4-6 Excellent Control: 6-7 Fair to good control: 7-8 Unsatisfactory control: 8-10 Poor Control: >10

EDTA Whole Blood, Method: HPLC

Estimated Average Glucose (eAG)	: 157.07	mg/dl	65.1-136.3 mg/dL mg/dl
---------------------------------	----------	-------	------------------------

EDTA Whole Blood, Method: Calculated

Interpretation:

- 1.The term HbA1c refers to Glycated Haemoglobin. Measuring HbA1c gives an overall picture of what the average blood sugar levels have been over a period of weeks/month. Higher the HbA1c, the greater the risk of developing diabetes-related complications.
- 2.HbA1c has been endorsed by clinical groups and ADA (American Diabetes Association) guidelines 2012, for the diagnosis of diabetes using a cut-off point of 6.5%. ADA defined biological reference range for HbA1c is between 4-6%. Patients with HbA1c value between 6.0-6.5% are considered at risk for developing diabetes in the future. Trends in HbA1c area a better indicator of glucose control than standalone test.
- 3.To estimate the eAG from the HbA1c value, the following equation is used: eAG(mg/dl) =28.7*A1c-46.7.
- 4.Diabetic must aspire to keep values under 7% to avoid the various complications resulting from diabetes.

*Note - This test is outsourced and processed at Millenium Special Labs Pvt Ltd.

(Collected At: 08/03/2025 07:55:02, Received At: 08/03/2025 07:55:02, Reported At: 09/03/2025 10:03:59)



Dr. Santosh Khairnar
Dr. Santosh Khairnar
 M.D. (Pathologist)
 Reg. No.-
 2000/08/2926





33784 080325

Registration ID : 33784

Sample Collection : 08/03/2025 07:55:02

Name : MR. MANIKANTAN IYER

Sample Received : 08/03/2025 07:55:02

Age/Sex : 42 Yrs. / M

Printed : 11/03/2025 18:27:38

Report Released : 10/03/2025 16:43:37

Ref. By : BANK OF BARODA

Sent By : Arcofemi Healthcare Pvt Ltd

BLOOD GROUP

Test	Result	Unit	Biological Ref. Range
Blood Group	: 'B' Rh POSITIVE		

Slide and Tube Agglutination Test

(Collected At: 08/03/2025 07:55:02, Received At: 08/03/2025 07:55:02, Reported At: 09/03/2025 10:02:57)

----- End Of Report -----



Dr. Santosh Khairnar
M.D. (Pathologist)
Reg. No.-
2000/08/2926





33784 080325

Registration ID : 33784

Sample Collection : 08/03/2025 07:55:02

Name : MR. MANIKANTAN IYER

Sample Received : 08/03/2025 07:55:02

Age/Sex : 42 Yrs. / M

Printed : 11/03/2025 18:27:38

Report Released : 09/03/2025 10:05:49

Ref. By : BANK OF BARODA

Sent By : Arcofemi Healthcare Pvt Ltd

LIPID PROFILE

Test	Result	Unit	Biological Ref. Range
Total Cholesterol	: 138	mg/dl	Desirable: <200 Borderline high = 200-239 High: > 239
<i>Serum, Method: CHOD-PAP</i>			
S. Triglyceride	: 196	mg/dl	Desirable: <161 Borderline High: 161 - 199 High: > 200 - 499/ Very High:>499
<i>Serum, Method: GPO-Trinder</i>			
HDL Cholesterol	: 27	mg/dl	35.3-79.5 mg/dl
<i>serum,Direct method</i>			
LDL Cholesterol	: 71.80	mg/dl	Optimal: <100; Near Optimal: 100-129; Borderline High: 130-159; High: 160-189; Very high: >190
<i>Serum, (Calculated)</i>			
VLDL Cholesterol	: 39.2	mg/dl	5-30 mg/dl
<i>Serum, Method: Calculated</i>			
LDL/HDL Ratio	: 2.7		Optimal: <2.5 Near Optimal: 2.5-3.5 High >3.5
<i>Serum, Method: Calculated</i>			
TC/HDL Ratio	: 5.1		Optimal: <3.5 Near Optimal: 3.5 - 5.0 High >5.0
<i>Serum, Method: Calculated</i>			

Test Done on - Automated Biochemistry Analyzer (EM 200).

Interpretation

1. Triglycerides: When triglycerides are very high greater than 1000 mg/dL, there is a risk of developing pancreatitis in children and adults. Triglycerides change dramatically in response to meals, increasing as much as 5 to 10 times higher than fasting levels just a few hours after eating. Even fasting levels vary considerably day to day. Therefore, modest changes in fasting triglycerides measured on different days are not considered to be abnormal.
2. HDL-Cholesterol: HDL- C is considered to be beneficial, the so-called "good" cholesterol, because it removes excess cholesterol from tissues and carries it to the liver for disposal.
3. LDL-Cholesterol: Desired goals for LDL-C levels change based on individual risk factors.

*All Samples Processed At Excellas Clinics Mulund Centre

(Collected At: 08/03/2025 07:55:02, Received At: 08/03/2025 07:55:02, Reported At: 09/03/2025 10:05:49)

----- End Of Report -----



Dr. Santosh Khairnar
Dr. Santosh Khairnar
 M.D. (Pathologist)
 Reg. No.-
 2000/08/2926





33784 080325

Registration ID : 33784

Sample Collection : 08/03/2025 07:55:02

Name : MR. MANIKANTAN IYER

Sample Received : 08/03/2025 07:55:02

Age/Sex : 42 Yrs. / M

Printed : 11/03/2025 18:27:38

Report Released : 09/03/2025 10:05:20

Ref. By : BANK OF BARODA

Sent By : Arcofemi Healthcare Pvt Ltd

LIVER FUNCTION TEST

Test	Result	Unit	Biological Ref. Range
S. Bilirubin (Total) <i>Serum, Method: Diazo (walter & Gerarde)</i>	: 0.53	mg/dl	0-2.0 mg/dl
S. Bilirubin (Direct) <i>Serum, Method: Diazo (walter & Gerarde)</i>	: 0.43	mg/dl	0-0.4 mg/dl
S. Bilirubin (Indirect) <i>Serum, Method: Calculated</i>	: 0.10	mg/dl	0.10-1.0 mg/dl
Aspartate Transaminase (AST/SGOT) <i>Serum, Method: UV Kinetic with P5P</i>	: 19	IU/L	0-35 IU/L
Alanine Transaminase (ALT/SGPT) <i>Serum, Method: UV Kinetic with P5P</i>	: 30	IU/L	0-45 IU/L
S. Alkaline Phosphatase <i>Serum, Method: IFCC with AMP buffer</i>	: 71	IU/L	53-128 IU/L
Total Proteins <i>Serum, Method: Biuret</i>	: 6.7	gm/dl	6.4-8.3 gm/dl
S. Albumin <i>Serum, Method: BCG</i>	: 4.6	gm/dl	3.5-5.2 gm/dl
S. Globulin <i>Serum, Method: Calculated</i>	: 2.1	gm/dl	2.3-3.5 gm/dl
A/G Ratio <i>Serum, Method: Calculated</i>	: 2.19		0.90-2.00
Gamma GT <i>Serum, Method: G glutamyl carboxy nitroanilide</i> <i>Test Done on - Automated Biochemistry Analyzer (EM 200).</i>	: 84	U/L	0-55 U/L

*All Samples Processed At Excellas Clinics Mulund Centre .

(Collected At: 08/03/2025 07:55:02, Received At: 08/03/2025 07:55:02, Reported At: 09/03/2025 10:05:20)

----- End Of Report -----



Dr. Santosh Khairnar
Dr. Santosh Khairnar
 M.D. (Pathologist)
 Reg. No.-
 2000/08/2926





33784 080325

Registration ID : 33784

Sample Collection : 08/03/2025 07:55:02

Name : MR. MANIKANTAN IYER

Sample Received : 08/03/2025 07:55:02

Age/Sex : 42 Yrs. / M

Printed : 11/03/2025 18:27:38

Report Released : 09/03/2025 10:03:37

Ref. By : BANK OF BARODA

Sent By : Arcofemi Healthcare Pvt Ltd

BLOOD UREA NITROGEN (BUN)

Test	Result	Unit	Biological Ref. Range
Urea	: 18.83	mg/dl	19-45 mg/dl

Serum, Method: Urease - GLDH

Blood Urea Nitrogen : 8.80 mg/dl 5-18 mg/dl

Test Done on - Automated Biochemistry Analyzer (EM 200)

*All Samples Processed At Excellas Clinics Mulund Centre

(Collected At: 08/03/2025 07:55:02, Received At: 08/03/2025 07:55:02, Reported At: 09/03/2025 10:03:37)

SERUM CREATININE

Test	Result	Unit	Biological Ref. Range
S. Creatinine	: 0.70	mg/dl	0.7-1.3 mg/dl

Serum, Method: Enzymatic

Test Done on - Automated Biochemistry Analyzer (EM 200).

*All Samples Processed At Excellas Clinics Mulund Centre

(Collected At: 08/03/2025 07:55:02, Received At: 08/03/2025 07:55:02, Reported At: 09/03/2025 10:03:41)

SERUM URIC ACID

Test	Result	Unit	Biological Ref. Range
S. Uric Acid	: 4.30	mg/dl	3.5-7.2 mg/dl

Serum, Method: Uricase - POD

Test Done on - Automated Biochemistry Analyzer (EM 200).

(Collected At: 08/03/2025 07:55:02, Received At: 08/03/2025 07:55:02, Reported At: 09/03/2025 10:03:25)



Dr. Santosh Khairnar
Dr. Santosh Khairnar
 M.D. (Pathologist)
 Reg. No.-
 2000/08/2926





33784 080325

Registration ID : 33784

Sample Collection : 08/03/2025 07:55:02

Name : MR. MANIKANTAN IYER

Sample Received : 08/03/2025 07:55:02

Age/Sex : 42 Yrs. / M

Printed : 11/03/2025 18:27:38

Report Released : 09/03/2025 10:03:37

Ref. By : BANK OF BARODA

Sent By : Arcofemi Healthcare Pvt Ltd

BUN CREAT RATIO (BCR)

Test	Result	Unit	Biological Ref. Range
BUN/Creatinine ratio	: 12.50		5-20

Serum, Method: Calculated

NOTE:

A blood urea nitrogen (BUN)/creatinine ratio (BCR) >20 is used to distinguish pre-renal azotemia (PRA) and acute tubular necrosis (ATN)

(Collected At: 08/03/2025 07:55:02, Received At: 08/03/2025 07:55:02, Reported At: 09/03/2025 10:03:45)

----- End Of Report -----



Dr. Santosh Khairnar
M.D. (Pathologist)
Reg. No.-
2000/08/2926





33784 080325

Registration ID : 33784	Sample Collection : 08/03/2025 07:55:02
Name : MR. MANIKANTAN IYER	Sample Received : 08/03/2025 07:55:02
Age/Sex : 42 Yrs. / M	Printed : 11/03/2025 18:27:38
Ref. By : BANK OF BARODA	Report Released : 09/03/2025 10:03:20
Sent By : Arcofemi Healthcare Pvt Ltd	

THYROID FUNCTION TEST

Test	Result	Unit	Biological Ref. Range
Total T3	: 0.7	ng/dl	0.70-2.04 ng/dl
<i>Serum, Method: CLIA</i>			
Total T4	: 3.26	µg/dl	5.1-14.1 µg/dl
<i>Serum, Method: CLIA</i>			
TSH (Thyroid Stimulating Hormone)	: 4.77	µIU/ml	0.27-5.3 µIU/ml
<i>Serum, Method: CLIA</i>			

Interpretation Decreased TSH with raised or within range T3 and T4 is seen in primary hyperthyroidism, toxic thyroid nodule, sub-clinical hyperthyroidism, on thyroxine ingestion, post-partum and gestational thyrotoxicosis Raised TSH with decreased T3 and T4 is seen in hypothyroidism and with intermittent T4 therapy. Alterations in TSH are also seen in non-thyroidal illnesses like HIV infection, chronic active hepatitis ,estrogen producing tumors, pregnancy, new-born, steroids, glucocorticoids and may cause false thyroid levels for thyroid function tests as with increased age ,marked variations in thyroid hormones are seen. In pregnancy T3 and T4 levels are raised, hence FT3 and Ft4 is to be done to determine hyper or hypothyroidism.

*Note - This test is outsourced and processed at Millenium Special Labs Pvt Ltd.

(Collected At: 08/03/2025 07:55:02, Received At: 08/03/2025 07:55:02, Reported At: 09/03/2025 10:03:20)

PROSTATE SPECIFIC ANTIGEN

Test	Result	Unit	Biological Ref. Range
PSA - TOTAL	: 0.17	ng/ml	0- 4 ng/ml
Serum, Method: CLIA			

NOTE :

Prostate specific antigen is a seminal fluid protein produced by normal and malignant epithelial cells of prostate gland and is recognized as a tumour marker for evaluation of prostate cancer activity.

In normal individuals, S.PSA levels do not exceed 4.0 ng/ml.

S.PSA level is useful in detection of cancer of prostate gland and in detection of recurrence of prostate cancer after radical prostatectomy. Serum PSA levels may also be elevated in conditions like BPH, UTI, Digital rectal examination, Transurethral ultrasonography. Confirmation of prostate cancer can be done by transrectal ultrasonography and prostate biopsy.

(Collected At: 08/03/2025 07:55:02, Received At: 08/03/2025 07:55:02, Reported At: 09/03/2025 10:05:34)

----- End Of Report -----



Dr. Santosh Khairnar
Dr. Santosh Khairnar
 M.D. (Pathologist)
 Reg. No.-
 2000/08/2926





33784 080325

Registration ID : 33784	Sample Collection : 08/03/2025 07:55:02
Name : MR. MANIKANTAN IYER	Sample Received : 08/03/2025 07:55:02
Age/Sex : 42 Yrs. / M	Printed : 11/03/2025 18:27:38
Ref. By : BANK OF BARODA	Report Released : 08/03/2025 17:10:03
Sent By : Arcofemi Healthcare Pvt Ltd	

EXAMINATION OF URINE

Test	Result	Unit	Biological Ref. Range
<u>PHYSICAL EXAMINATION</u>			
Quantity :	20	ml	
Colour :	Pale yellow		
Appearance :	Slightly Hazy		
Reaction (pH) :	6.0		4.5 - 8.0
Specific Gravity :	1.020		1.010 - 1.030
<u>CHEMICAL EXAMINATION</u>			
Protein :	Absent		Absent
Glucose :	Present (+)		Absent
Ketones Bodies :	Absent		Absent
Occult Blood :	Absent		Absent
Bilirubin :	Absent		Absent
Urobilinogen :	Absent		Normal
<u>MICROSCOPIC EXAMINATION</u>			
Epithelial Cells :	2 - 3	/ hpf	
Pus cells :	2 - 3	/ hpf	
Red Blood Cells :	Absent	/ hpf	
Casts :	Absent	/ lpf	Absent / lpf
Crystals :	Absent		Absent
<u>OTHER FINDINGS</u>			
Yeast Cells :	Absent		Absent
Bacteria :	Absent		Absent
Mucus Threads :	Absent		
Spermatozoa :	Absent		
Deposit :	Absent		Absent
Amorphous Deposits :	Absent		Absent

sample type:Urine

Method:Visual and Microscopic

(Collected At: 08/03/2025 07:55:02, Received At: 08/03/2025 07:55:02, Reported At: 08/03/2025 17:10:03)

----- End Of Report -----



NABL MELT-00683





33784 080325

Registration ID : 33784

Sample Collection : 08/03/2025 07:55:02

Name : MR. MANIKANTAN IYER

Sample Received : 08/03/2025 07:55:02

Age/Sex : 42 Yrs. / M

Printed : 11/03/2025 18:27:38

Report Released : 11/03/2025 17:31:50

Ref. By : BANK OF BARODA

Sent By : Arcofemi Healthcare Pvt Ltd

X RAY CHEST PA VIEW

Both the lung fields appear normal.

Cardiac silhouette is within normal limits.

Bilateral hilar shadows appear normal.

Bilateral costophrenic angles appear normal.

Bony thorax appears normal.

Soft tissues appear normal.

IMPRESSION:

No significant abnormality detected.

(Collected At: 08/03/2025 07:55:02, Received At: 08/03/2025 07:55:02, Reported At: 11/03/2025 17:31:50)

----- End Of Report -----



Dr. Reshma Gokran
MD (Radiologist)
Reg. No-
2009/09/3296





33784 080325

Registration ID : 33784

Sample Collection : 08/03/2025 07:55:02

Name : MR. MANIKANTAN IYER

Sample Received : 08/03/2025 07:55:02

Age/Sex : 42 Yrs. / M

Printed : 11/03/2025 18:27:38

Report Released : 11/03/2025 17:32:18

Ref. By : BANK OF BARODA

Sent By : Arcofemi Healthcare Pvt Ltd

USG ABDOMEN & PELVIS - MALE

Liver:- is normal in size **and shows raised parenchymal echogenicity**. No focal or diffuse lesion is seen. The portal and hepatic veins are normal. No IHBR dilatation seen.

Gall Bladder:- is well distended. No calculus or mass lesion is seen.
No GB wall thickening or pericholecystic fluid is seen.

CBD :- is normal.

Pancreas:-is normal in size and reflectivity. No focal lesion seen.

Spleen:- is normal in size (7.9 cms) and reflectivity. No focal lesion is seen.

Kidneys:- Both Kidneys are normal in size, shape, position. They show normal reflectivity. CMD is maintained. No calculi or hydronephrosis seen on either side.

Right kidney – 9.7 x 4.2 cms

Left kidney – 9.1 x 4.5 cms

Urinary Bladder:- is well distended and shows normal wall thickness.
No intraluminal lesion seen.

Prostate:- is normal in size, reflectivity and measures 2.8 x 3.0 x 3.2 cms
(Volume – 14.7 cc). No focal lesions.

No ascites is seen. No significant lymphadenopathy is seen.

IMPRESSION:

- **Grade I/II fatty liver.**

Thanks for the Referral

(Collected At: 08/03/2025 07:55:02, Received At: 08/03/2025 07:55:02, Reported At: 11/03/2025 17:32:18)

----- End Of Report -----



Dr. Reshma Gokran
MD (Radiologist)
Reg. No-
2009/09/3296





33784 080325

Registration ID : 33784

Sample Collection : 08/03/2025 07:55:02

Name : MR. MANIKANTAN IYER

Sample Received : 08/03/2025 07:55:02

Age/Sex : 42 Yrs. / M

Printed : 11/03/2025 18:27:38

Report Released : 11/03/2025 16:39:38

Ref. By : BANK OF BARODA

Sent By : Arcofemi Healthcare Pvt Ltd

OPHTHALMIC EVALUATION

Examination	Right Eye	Left Eye
Distance Vision	6/6	6/6
Near Vision	N/6	N/6
Color Vision	Normal	
Remarks	Normal	

(Collected At: 08/03/2025 07:55:02, Received At: 08/03/2025 07:55:02, Reported At: 11/03/2025 16:39:38)

----- End Of Report -----



MEDICAL EXAMINATION REPORT

Name	Mr. / Mrs. / Miss	Manikantan Iyer	
Sex		Male / Female	
Age (yrs.)	45	UHID :	
Date		/ / 20	Bill No :
Marital Status		Single / Married / Widow / Widower :	
		No. of Children :	
Present Complaints		DM / HTN / ar Re	
Past Medical History :		DM / HTN	
Surgical History :			
Personal History		Diet : Veg <input checked="" type="checkbox"/> / Mixed <input type="checkbox"/> :	
		Addiction : Smoking <input type="checkbox"/> / Tobacco Chewing <input type="checkbox"/> / Alcohol <input checked="" type="checkbox"/> :	
		Any Other : o/c	
Family History		Father = HT / DM / IHD / Stroke / Any Other	
		Mother = HT / DM / IHD / Stroke / Any Other	
		Siblings = HT / DM / IHD / Stroke / Any Other	
History of Allergies		Drug Allergy	
		Any Other NO	
History of Medication		For HT / DM / HD / Hypothyroidism	
		Any Other NO	
On Examination (O/E)		G. E. : Normal	
		R. S. : Normal	
		C. V. S. : SIS	
		C. N. S. : Normal	
		P/A : Soft	
		Any Other Positive Findings : Soft	

Height	168 / cms	Weight	77.3 Kgs	BMI	27.4
Pulse (per min.)	80	Blood Pressure (mm of Hg)	140/90		
Gynaecology					
Examined by	Dr.				
Complaint & Duration					
Other Symptoms (Mict, bowels etc)					
Menstrual History	Menarche _____ Cycle _____ Loss _____ Pain _____ I.M.B. _____ P.C.B. _____ L.M.P. _____ Vaginal Discharge _____ Cx. Smear _____ Contraception _____				
Obstetric History					
Examination :					
Breast					
Abdomen					
P.S.					
P.V.					
Gynaecology Impression & Recommendation					
Recommendation					
Physician Impression	EXCELLAS CLINICS PVT. LTD B-1, Vikas Paradise Commercial, Below Axis Bank, LBS Marg, Near Santoshi Mata Mandir, Mulund (West), Mumbai - 400080.				
Examined By :	- Overweight = To Reduce Weight - Underweight = To Increase Weight				

Besment Vikas Paradise Below Axis Bank Mulund w

298/MANIKANTAN IYER 45 Yrs/Male 77 Kg/168 Cms

Date: 08-Mar-2025 10:24:43 AM

Ref.By :

Medication : HTN,DM

Objective :

Protocol : BRUCE

History : HTN,DM

Stage	StageTime (Min:Sec)	PhaseTime (Min:Sec)	Speed (mph)	Grade (%)	METs	H.R. (bpm)	B.P. (mmHg)	R.P.P. x100	PVC	Comments
Supine					1.0	77	140/90	107	-	
Standing					1.0	78	140/90	109	-	
HV					1.0	77	140/90	107	-	
ExStart					1.0	79	140/90	110	-	
Stage 1	1:07	1:08	1.7	10.0	2.4	96	150/90	144	-	
Stage 2	3:01	4:08	2.5	12.0	7.1	108	150/90	162	-	
PeakEx	1:38	5:45	3.4	14.0	8.8	140	160/90	224	-	
Recovery	1:00		0.0	0.0	1.1	107	180/90	192	-	
Recovery	2:00		0.0	0.0	1.0	97	160/90	155	-	
Recovery	3:00		0.0	0.0	1.0	94	140/90	131	-	

Findings :

Exercise Time : 5:44 minutes

Max HR attained : 161 bpm 92 % of Max Predictable HR 175

Max BP : 180/90(mmHg)

WorkLoad attained : 8.8 (Fair Effort Tolerance)

No significant ST segment changes noted during exercise or recovery.

No Angina/Arrhythmia/S3/murmur

Final Impression : Test is negative for inducible ischaemia.

Maximum Depression: 5:44

STL

1 mm/Div

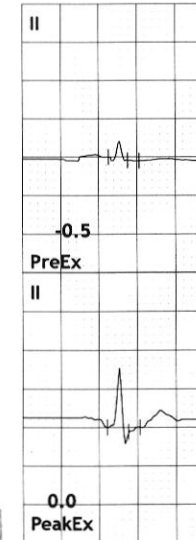
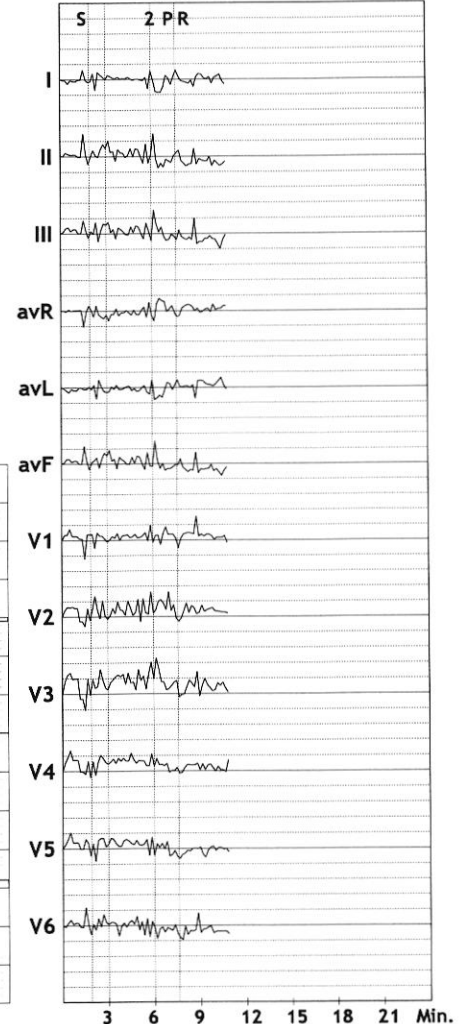

Mansi
Maw
DR. MANSI SOLANKI
MBBS MD GENERAL MEDICINE
REG. NO. MMC 2024042065

Advice/Comments:

Excellas Clinics Pvt Ltd

Besment Vikas Paradise Below Axis Bank Mulund w

298/MANIKANTAN IYER

45 Yrs/Male

77 Kg/168 Cms

Date: 08-Mar-2025 10:24:43 AM

HR: 77 bpm

METS: 1.0

BP: 140/90

MpHR: 44% of 175

Speed: 0.0 mph

Grade: 0.0%

12 Lead + Comparison

Raw ECG

BRUCE

(1.0-100)Hz

Ex Time 00:48

BLC :On

Notch :On

SUPINE

10.0 mm/mV

25 mm/Sec.



Excellas Clinics Pvt Ltd

Besment Vikas Paradise Below Axis Bank Mulund w

298/MANIKANTAN IYER

45 Yrs/Male

77 Kg/168 Cms

Date: 08-Mar-2025 10:24:43 AM

HR: 78 bpm

METS: 1.0

BP: 140/90

12 Lead + Comparison

MPCR: 44% of 175

Speed: 0.0 mph

Grade: 0.0%

Raw ECG

BRUCE

(1.0-100)Hz

Ex Time 01:06

BLC :On

Notch :On

STANDING

10.0 mm/mV

25 mm/Sec.

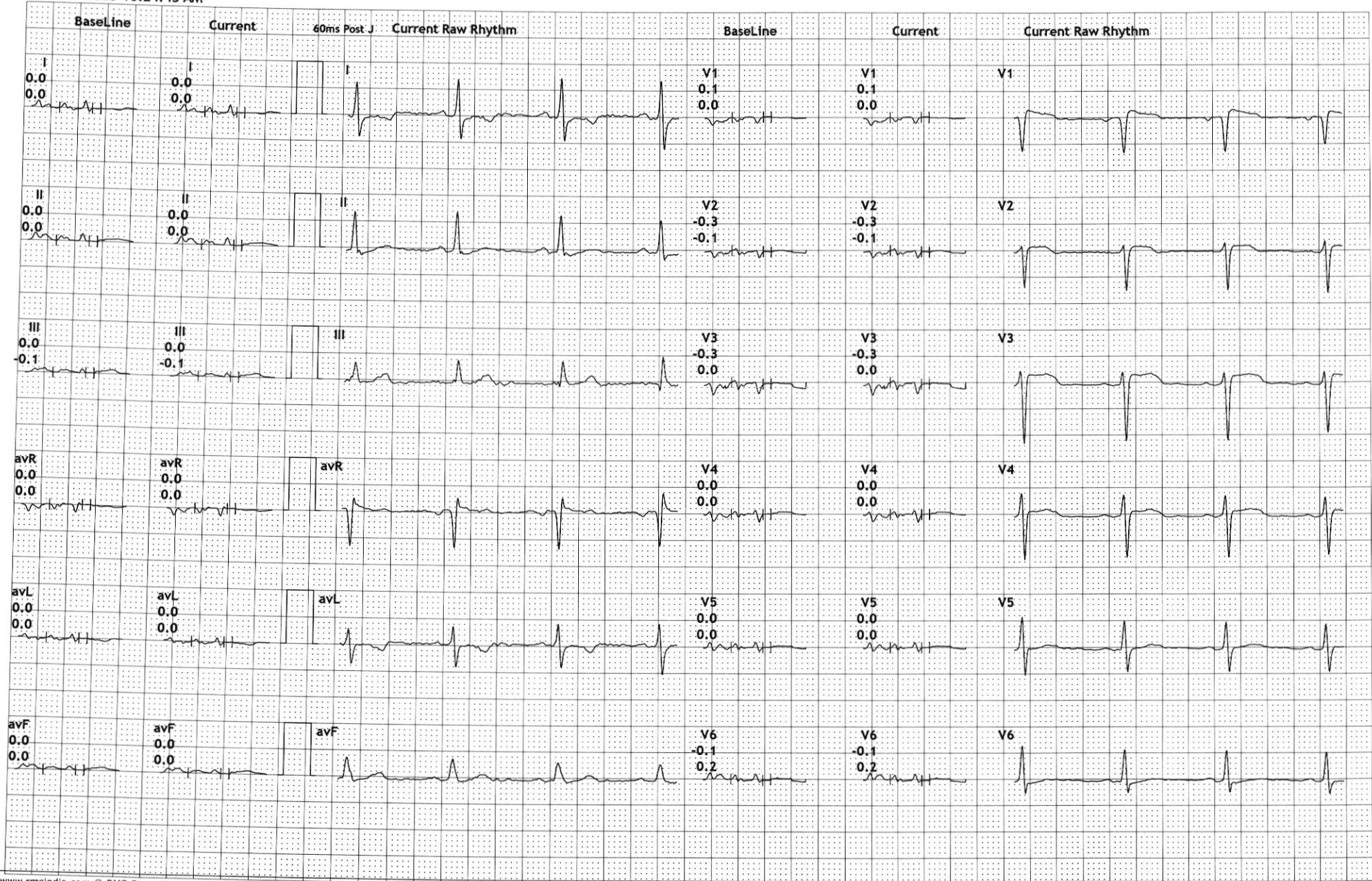

Excellas Clinics Pvt Ltd

Besment Vikas Paradise Below Axis Bank Mulund w

298/MANIKANTAN IYER

45 Yrs/Male

77 Kg/168 Cms

Date: 08-Mar-2025 10:24:43 AM

HR: 77 bpm

METS: 1.0

BP: 140/90

MPHR:44% of 175

Speed: 0.0 mph

Grade: 0.0%

12 Lead + Comparison

Raw ECG

BRUCE

(1.0-100)Hz

Ex Time 01:34

BLC :On

Notch :On

HV

10.0 mm/mV

25 mm/Sec.

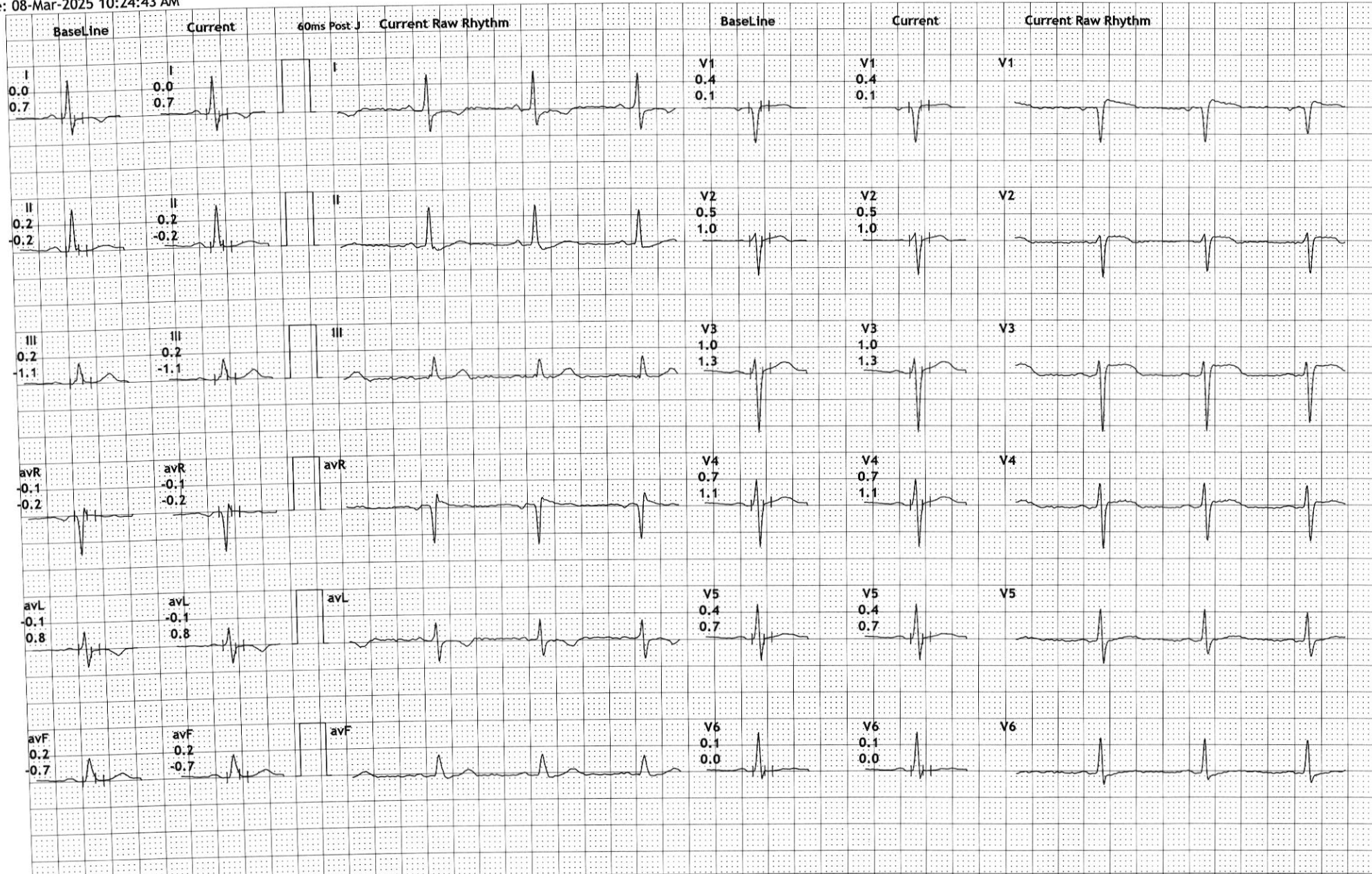

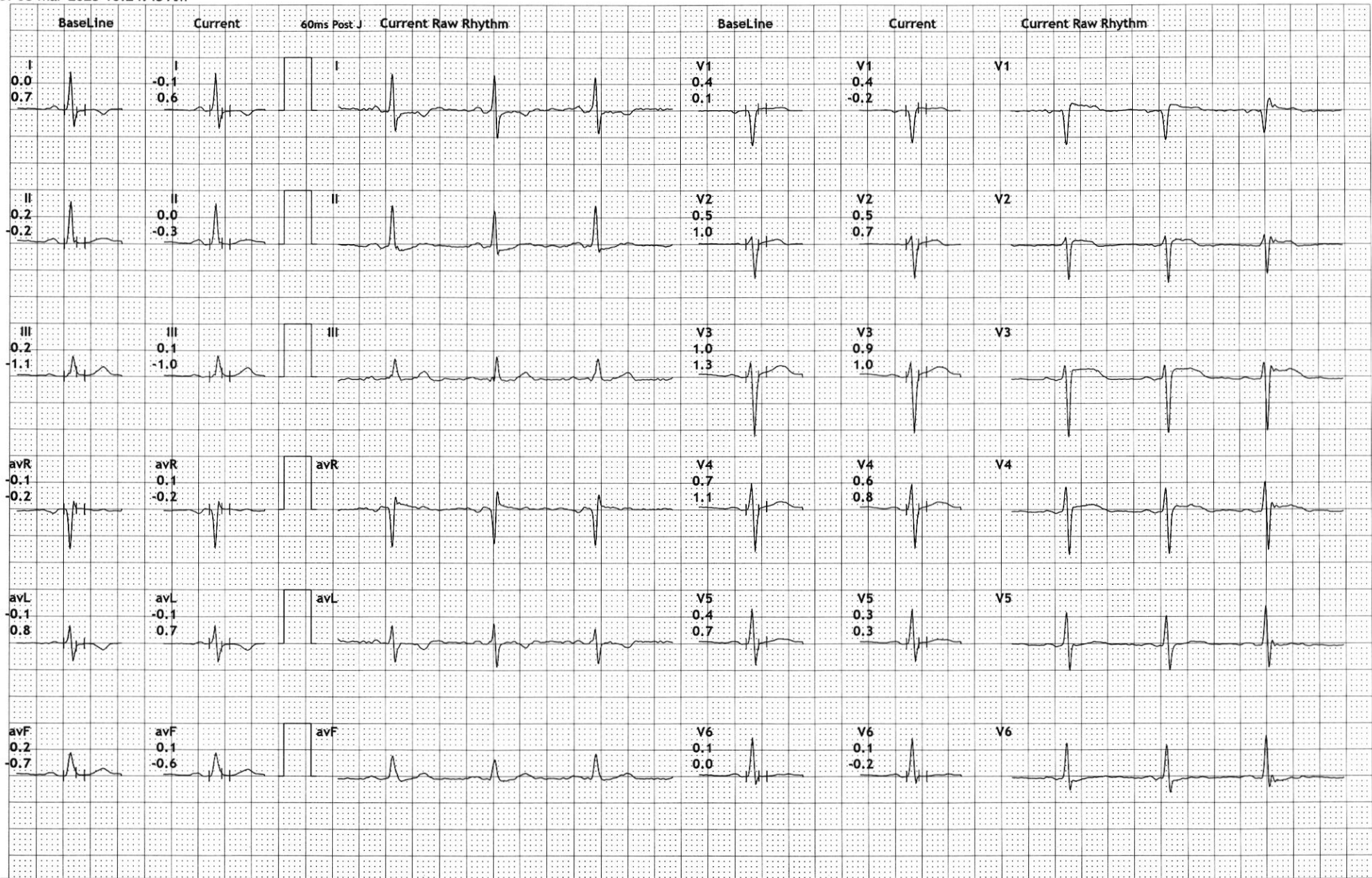

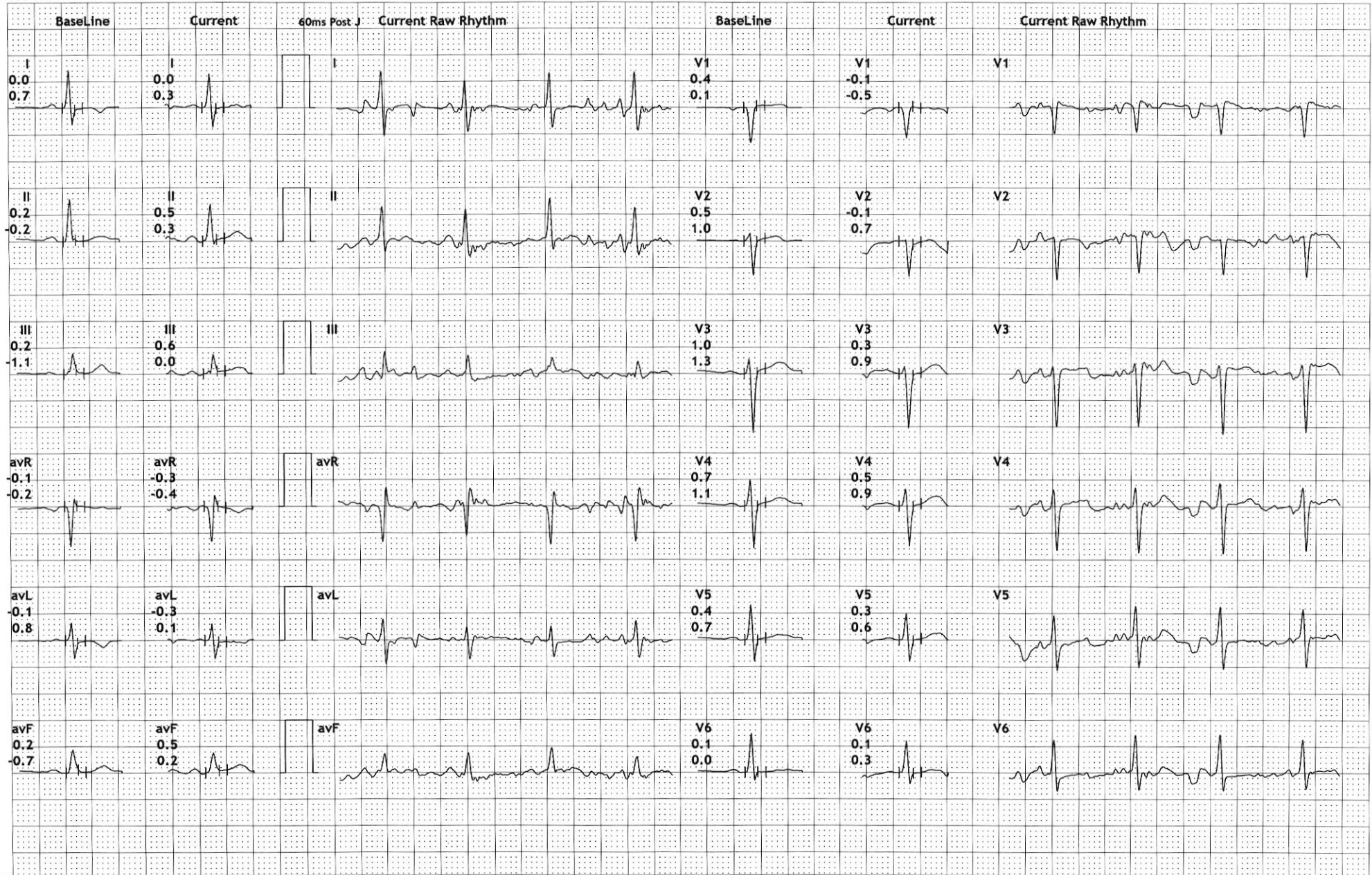

Excellas Clinics Pvt Ltd

Besment Vikas Paradise Below Axis Bank Mulund w

298/MANIKANTAN IYER

45 Yrs/Male

77 Kg/168 Cms

Date: 08-Mar-2025 10:24:43 AM

HR: 108 bpm

METS: 7.1

BP: 150/90

MPHR:61% of 175

Speed: 2.5 mph

Grade: 12.0%

12 Lead + Comparison

Raw ECG

BRUCE

(1.0-100)Hz

Ex Time 04:06

BLC :On

Notch :On

Stage 2 (03:00)

10.0 mm/mV

25 mm/Sec.

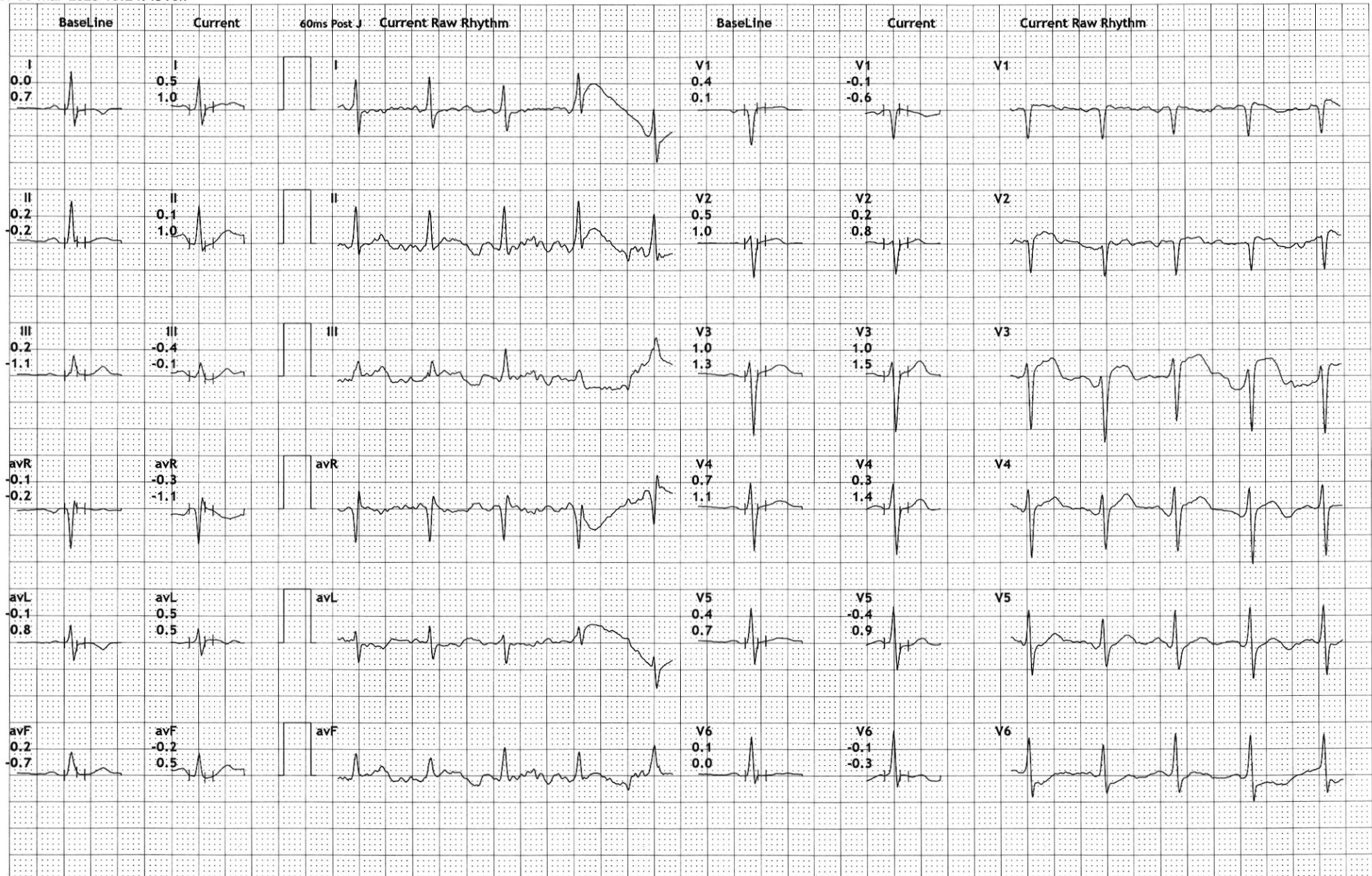

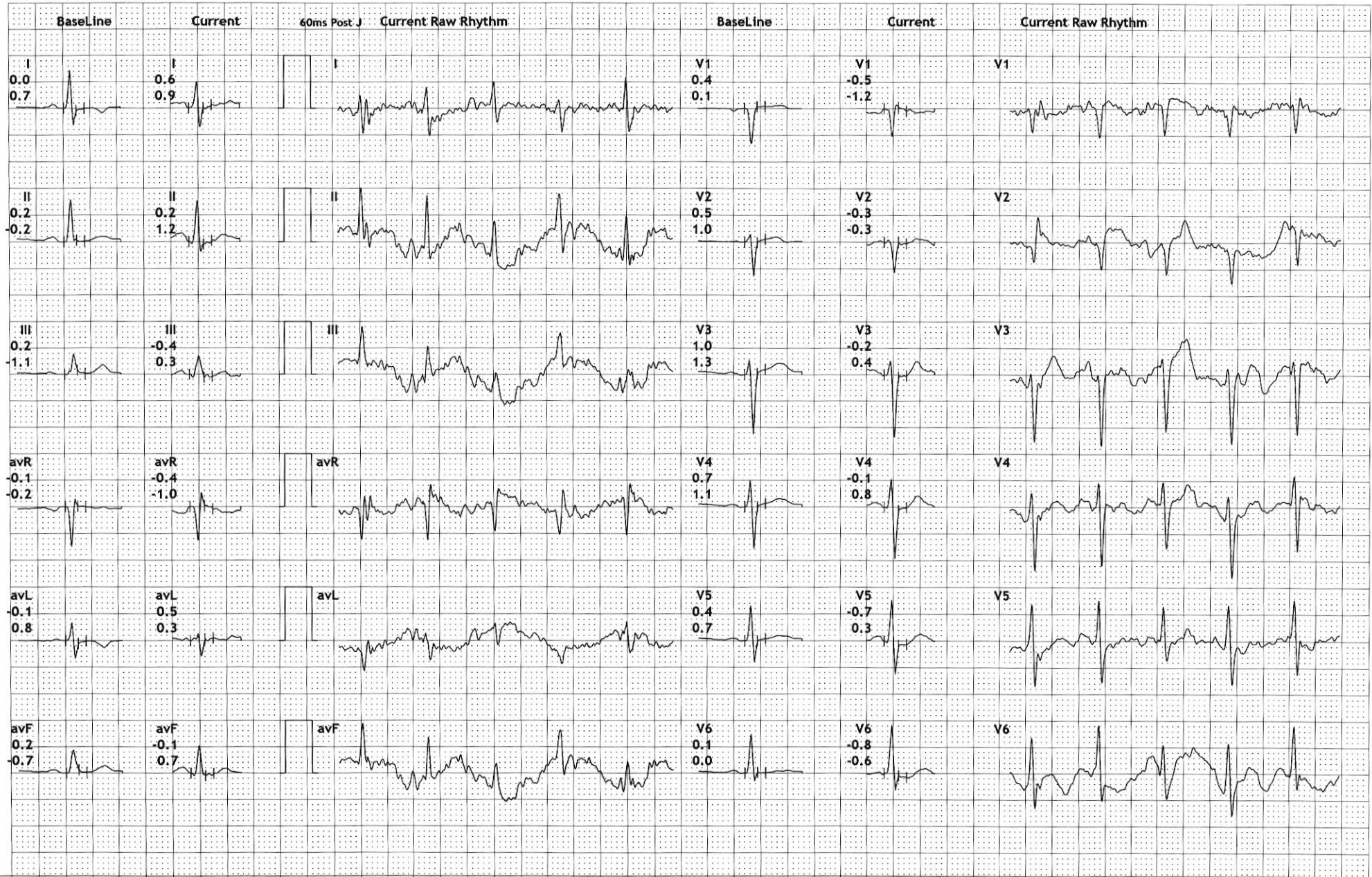

Excellas Clinics Pvt Ltd

Besment Vikas Paradise Below Axis Bank Mulund w

298/MANIKANTAN IYER

45 Yrs/Male

77 Kg/168 Cms

Date: 08-Mar-2025 10:24:43 AM

HR: 107 bpm

METS: 1.1

BP: 180/90

MpHR: 61% of 175

Speed: 0.0 mph

Grade: 0.0%

12 Lead + Comparison

Raw ECG

BRUCE

(1.0-100)Hz

Ex Time 05:43

BLC :On

Notch :On

Recovery : (01:00)

10.0 mm/mV

25 mm/Sec.

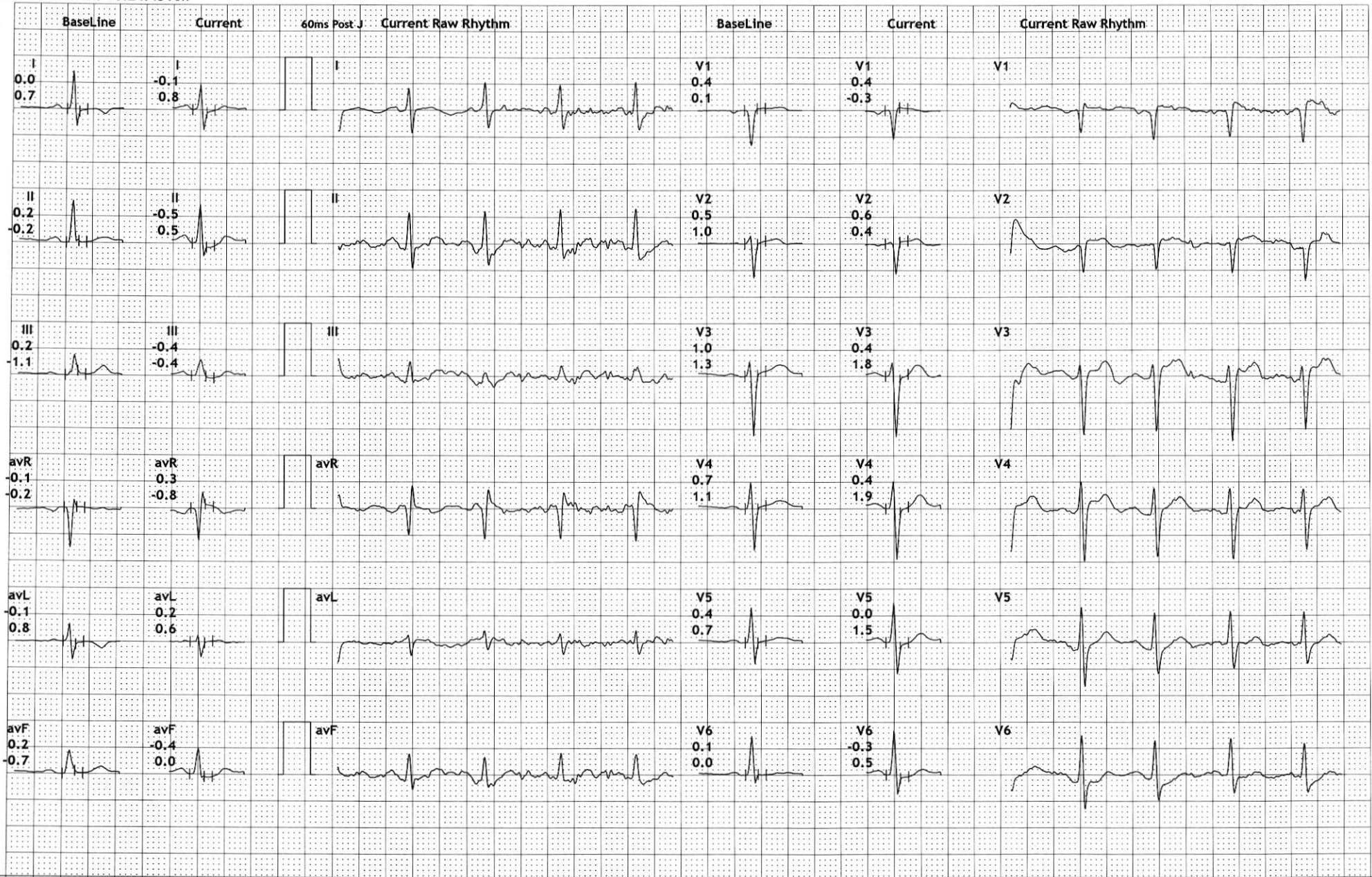

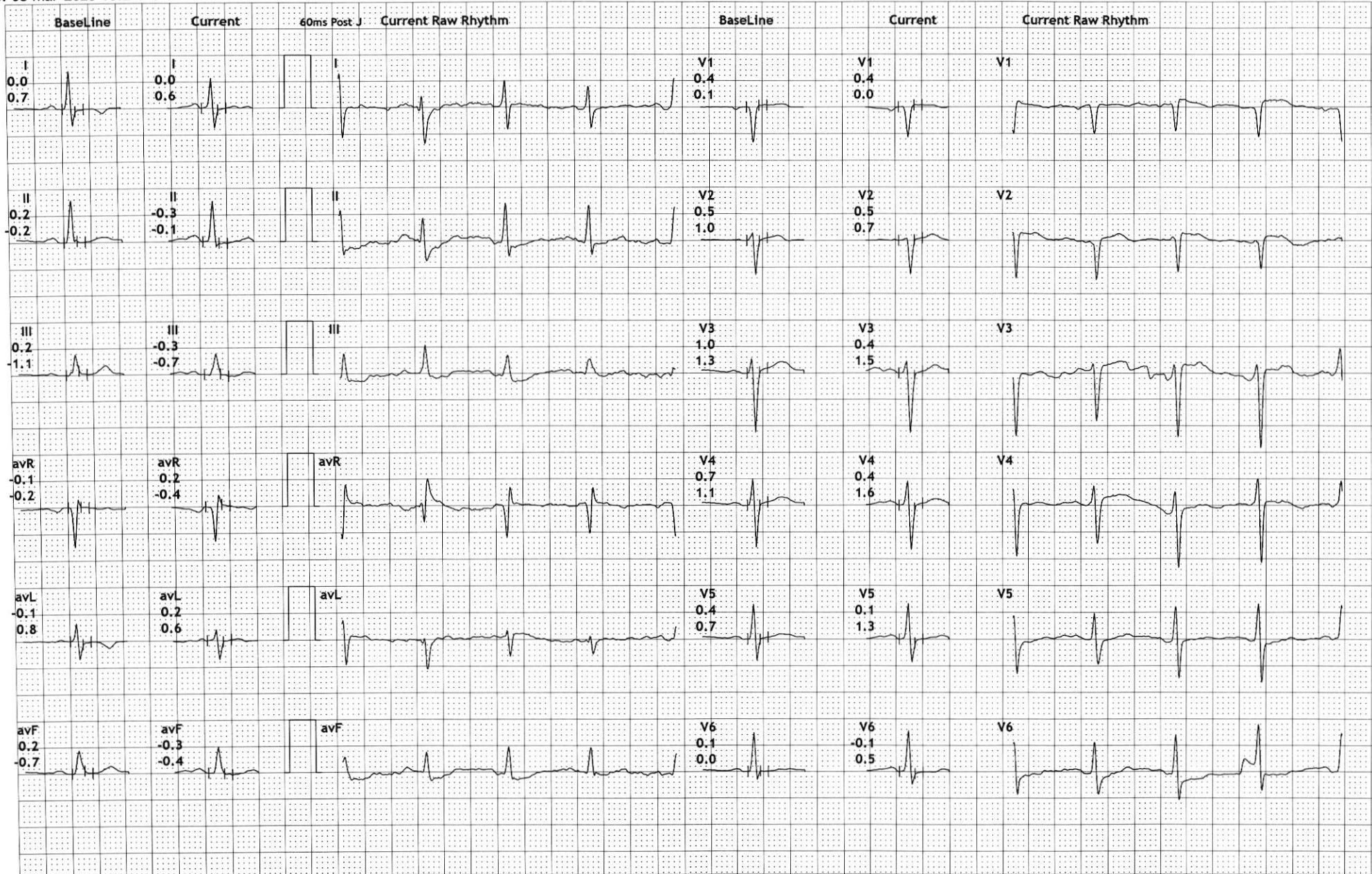

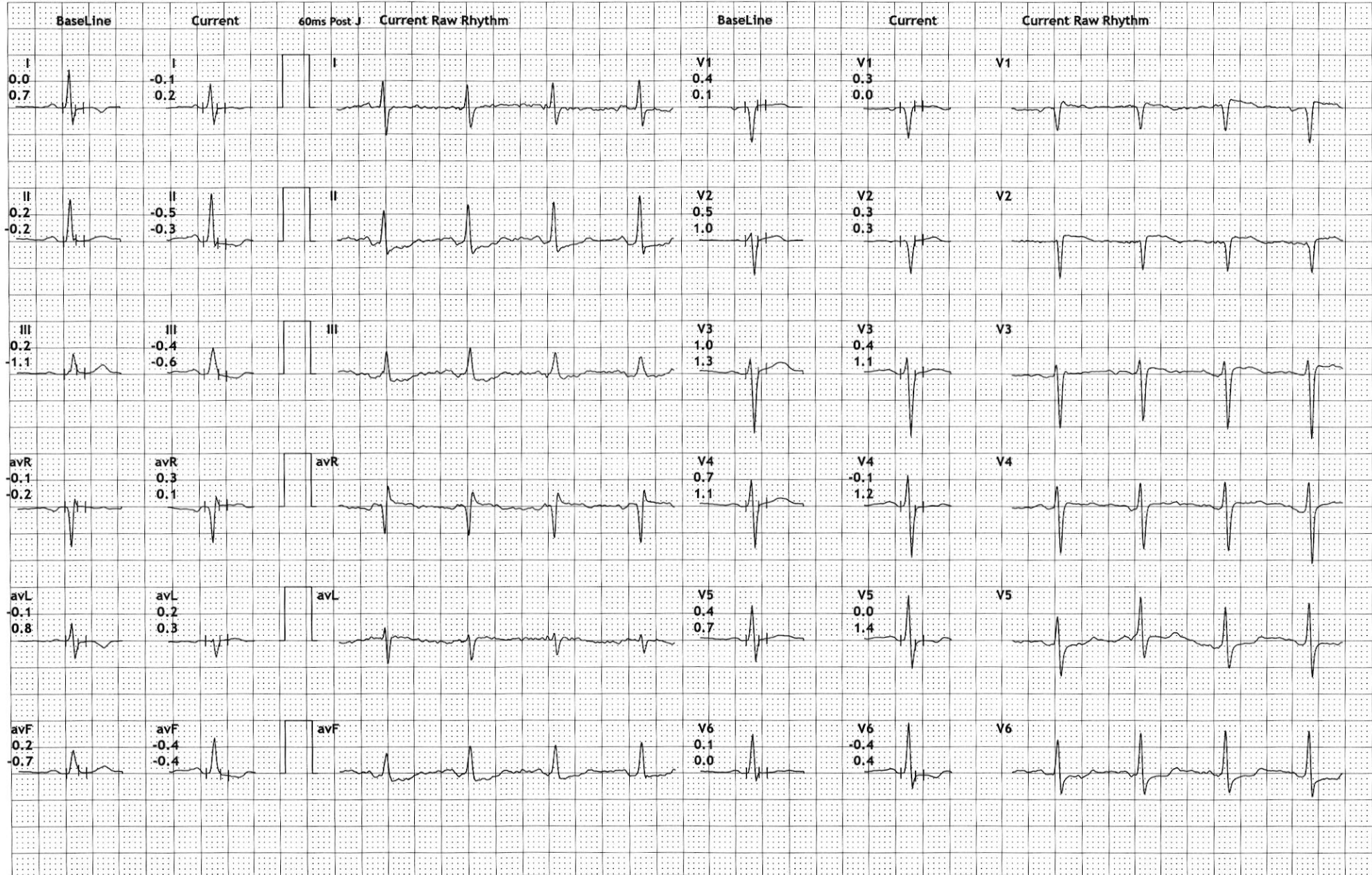

Excellas Clinics Pvt Ltd

B-1, Vikas Paradise Com, LBS Marg, Mulund W, Mumbai - 400080

44517/Manikantan Iyer 45Yrs/Male Kgs/ Cms BP: ___/___ mmHg

Ref.: Test Date: 08-Mar-2025(08:21:12) Notch: 50Hz 0.05Hz - 100Hz 10mm/mV 25mm/Sec

HR: 79 bpm

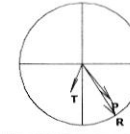

PR Interval: 168 ms
QRS Duration: 114 ms
QT/QTc: 329/378ms
P-QRS-T Axis: 51 - 57 - 112 (Deg)

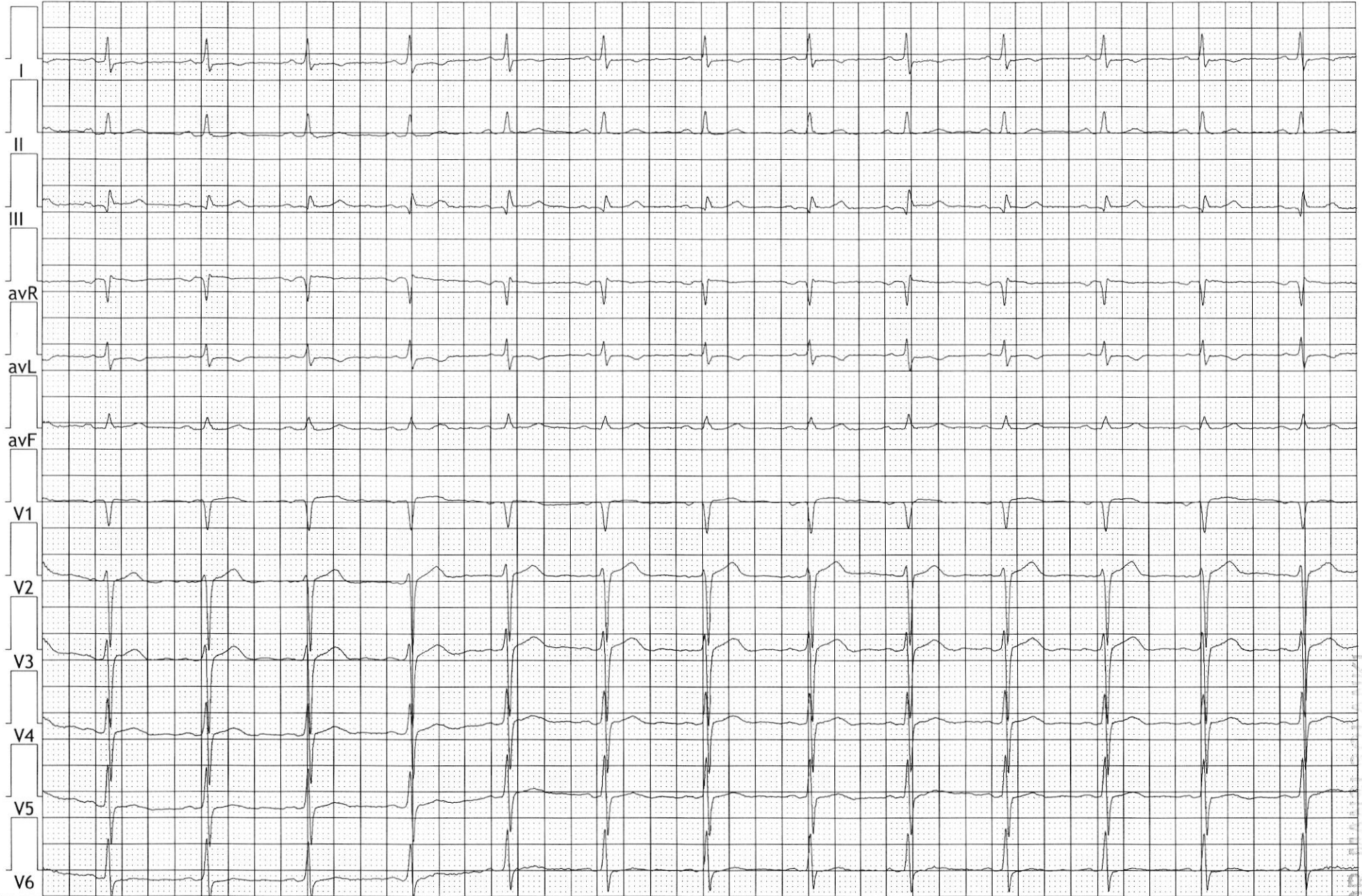

NSR with axis correlate clinically.

DR. MANISH KOLHANE
MBBS MD GENERAL MEDICINE
REG. NO. M.M.C 2024042065