

7
ears

gawande
Male

08-Mar-25 10:53:16 AM

wockhardt hospitals

73 . Sinus rhythm.....normal P axis, V-rate 50- 99
. Borderline short PR interval.....PR int <120ms

117
86
358
395

IS--

14
65
20

- OTHERWISE NORMAL ECG -

Lead: Standard Placement

Unconfirmed Diagnosis

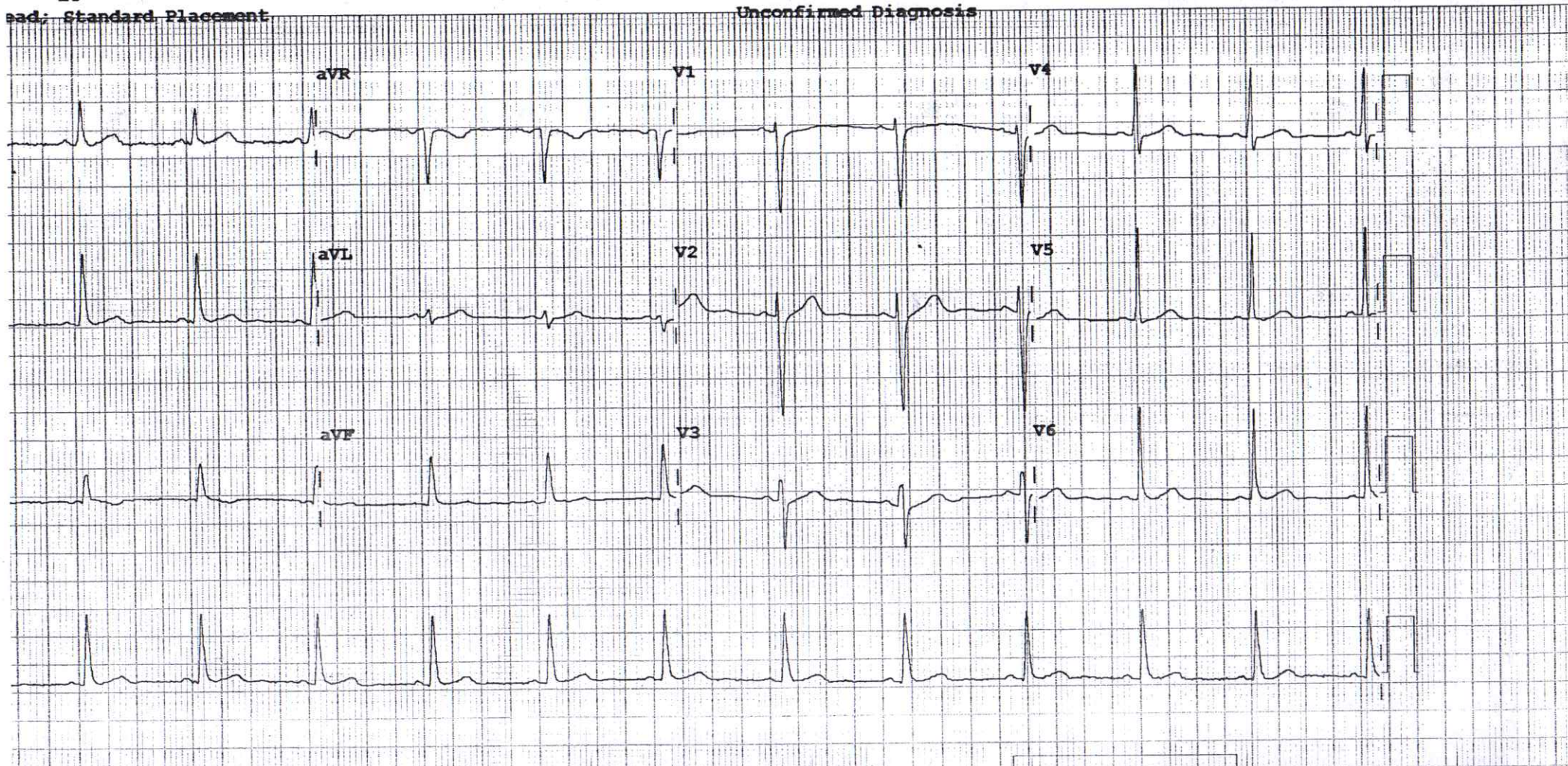



H-2009-0031
NOV 25, 2021 JUNE 30, 2025
SINCE : JULY 01, 2009

2D ECHOCARDIOGRAPHY & DOPPLER REPORT

Name	: Mr. Ajay Gawande	Age / Sex	: 35 yrs / Male
Done by	: Dr. Dinesh Padole	Date	: March 08, 2025
UHID NO	: 371032	OPD	

2D Echo :

CHAMBERS → Normal in size
RWMA → No RWMA
LVEF → 60 %
VALVES → Valves are normal structurally
SEPTAE → Intact
PERICARDIUM → No pericardial effusion
CLOTS/VEGETATIONS → Absent
IVC → Normal

DOPPLER

E > A
Flow across valves → Normal

CONCLUSION :

Good LV systolic function
LVEF – 60 %
No regional wall motion abnormality is present
No LV diastolic dysfunction
No pulmonary hypertension

Dr. Dinesh Padole
MBBS, MD (Gen. Med.), DNB (Cardiology)
Consultant – Interventional Cardiologist

DEPARTMENT OF LABORATORY MEDICINE

Patient Name : MR. AJAY RAMESHRAO GAWANDE	Bill No. : OCR3/25/0008535
Age/Sex : 35 Years/Male	Sample Collection : 08/03/2025 08:53 AM
UHID : WHN2.0000371032	Receiving Date Time : 08/03/2025 08:54 AM
Primary Consultant : DR. WOCKHARDT DOCTOR	Report Date : 08/03/2025 09:41 AM
Order Date : 08/03/2025 08:35 AM	Approval Date Time : 08/03/2025 09:46 AM
Order No. : 59087	Specimen : Serum
Visit Code : OP3.0111265	Bed No. :

HEMATOLOGY

Final Report

<u>PARAMETER</u>	<u>METHOD</u>	<u>RESULT</u>	<u>UNIT</u>	<u>B.R.I</u>
Complete Blood Count (With ESR)- EDTA Blood				
Haemoglobin	SLS Method	14.5	g%	13 - 17
Haematocrit	RBC Pulse Height Detection	44.6	%	40 - 50
MCV	Calculated	87.6	fl	83-101
MCH	Calculated	28.5	pg	27-32
MCHC	Calculated	32.5	g/dl	32-35
RBC Count	DC Detection	5.09	Million/ul	4.5-5.5
RDW-CV	Calculated	13.4	%	12-14
WBC Total Count (TLC)	Electrical Impedance	8070	Cells/cumm	4000 - 10000
Neutrophils		62	%	40-80
Lymphocytes		29	%	20-40
Monocytes		08	%	2-10
Eosinophils		01	%	0-6
Basophils		00	%	0-2
Platelet Count	Hydrodynamic Focussing DC	311	Thou/Cumm	150-450
PDW	Calculated	12.9	fL	9.0-17
P-LCR	Calculated	31.4	%	13.0-43.0
MPV	Calculated	10.9	fl	9.4-12.3
PCT	Calculated	0.34	%	0.17-0.35
Blood ESR	Westergren Method	11	mm/hr	0-15

-- END OF REPORT --

PRAKASH SHAHU
Verified By

Dr. ALKA THOOL
 Consultant Pathologist
 M.B.B.S, MD PATH

Partial Reproduction of Report not permitted. This Report Relates to Sample received by Laboratory
 * B.R.I : BIOLOGICAL REFERENCE INTERVAL

DEPARTMENT OF LABORATORY MEDICINE

Patient Name : MR. AJAY RAMESHRAO GAWANDE	Bill No. : OCR3/25/0008535
Age/Sex : 35 Years/Male	Sample Collection : 08/03/2025 08:53 AM
UHID : WHN2.0000371032	Receiving Date Time : 08/03/2025 08:54 AM
Primary Consultant : DR. WOCKHARDT DOCTOR	Report Date : 08/03/2025 09:41 AM
Order Date : 08/03/2025 08:35 AM	Approval Date Time : 08/03/2025 09:46 AM
Order No. : 59087	Specimen : Serum
Visit Code : OP3.0111265	Bed No. :

BIOCHEMISTRY

Final Report

PARAMETER	METHOD	RESULT	UNIT	B.R.I
Serum Urea	Urease-GLDH	23	mg/dL	1-50
Blood Urea Nitrogen	Calculated	10.74	mg/dL	6-20
Creatinine- Serum				
Creatinine	Enzymatic colorimetric	0.88	mg/dL	0.67-1.17
Plasma Glucose				
Plasma Glucose - Fasting.	Enzymatic Hexokinase	349.81	mg/dL	74-109
Urine Sugar Fasting	Double Sequential Enzyme Reaction - GOD/ POD	Present(+++)		
Uric Acid- Serum				
Uric Acid	Enzymatic colorimetric	5	mg/dL	3.4-7
Lipid Profile				
Cholesterol	Colorimetric - Cholesterol Oxidase	272	mg/dL	0-200
Triglycerides	Enzymatic colorimetric	196.3	mg/dL	0-150
HDL Cholesterol - Direct	Direct Homogenous Enzymatic Colorimetric	49.8		1. No Risk: >65 2. Moderate Risk: 45-65 3. High Risk: <45
LDL-Cholesterol -Direct	Direct Homogenous Enzymatic Colorimetric	182.94	mg/dL	0-100
VLDL Cholesterol	Calculated	39.26	mg/dL	10-35
Chol/HDL Ratio		5.46		1.Low Risk: 3.3-4.4 2.Average Risk: 4.4-7.1 3.Moderate Risk: 7.1-11.0 4.High Risk: >11.0
Liver Function Test (L.F.T.)				
Alkaline Phosphatase	Colorimetric IFCC	129.3	U/L	40-129
S.G.O.T (AST)	IFCC Without Pyridoxal 5 Phosphate	22	U/L	0-40
S.G.P.T (ALT)	IFCC Without Pyridoxal 5 Phosphate	35.9	U/L	0-50
Total Protein (Serum)	Colorimetric - Biuret Method	7.55	g/dL	6.4-8.3
Albumin, BCG	Colorimetric - Bromo-Cresol Green	4.4	g/dL	3.5-5.2
Globulin	Calculated	3.14	g/dL	1.9-3.5
Albumin/Globulin Ratio	Calculated	1.40		0.9-2

DEPARTMENT OF LABORATORY MEDICINE

Patient Name	: MR. AJAY RAMESHRAO GAWANDE	Bill No.	: OCR3/25/0008535
Age/Sex	: 35 Years/Male	Sample Collection	: 08/03/2025 08:53 AM
UHID	: WHN2.0000371032	Receiving Date Time	: 08/03/2025 08:54 AM
Primary Consultant	: DR. WOCKHARDT DOCTOR	Report Date	: 08/03/2025 09:41 AM
Order Date	: 08/03/2025 08:35 AM	Approval Date Time	: 08/03/2025 09:46 AM
Order No.	: 59087	Specimen	: Serum
Visit Code	: OP3.0111265	Bed No.	:

BIOCHEMISTRY

Final Report

<u>PARAMETER</u>	<u>METHOD</u>	<u>RESULT</u>	<u>UNIT</u>	<u>B.R.I</u>
Liver Function Test (L.F.T.)				
Serum Total Bilirubin	Colorimetric Diazo	0.52	mg/dL	0-1.2
Serum Direct Bilirubin	Colorimetric Diazo	0.24	mg/dL	0-0.4
Serum Indirect Bilirubin	Calculated	0.28	mg/dL	0-1

-- END OF REPORT --

PRAKASH SHAHU
Verified By

Dr. ALKA THOOL
Consultant Pathologist
M.B.B.S, MD PATH

Partial Reproduction of Report not permitted. This Report Relates to Sample received by Laboratory
* B.R.I : BIOLOGICAL REFERENCE INTERVAL

DEPARTMENT OF LABORATORY MEDICINE

Patient Name	: MR. AJAY RAMESHRAO GAWANDE	Bill No.	: OCR3/25/0008535
Age/Sex	: 35 Years/Male	Sample Collection	: 08/03/2025 08:53 AM
UHID	: WHN2.0000371032	Receiving Date Time	: 08/03/2025 08:54 AM
Primary Consultant	: DR. WOCKHARDT DOCTOR	Report Date	: 08/03/2025 09:41 AM
Order Date	: 08/03/2025 08:35 AM	Approval Date Time	: 08/03/2025 09:46 AM
Order No.	: 59087	Specimen	: Serum
Visit Code	: OP3.0111265	Bed No.	:

BIOCHEMISTRY

Final Report

<u>PARAMETER</u>	<u>METHOD</u>	<u>RESULT</u>	<u>UNIT</u>	<u>B.R.I</u>
Glycosylated Haemoglobin- EDTA Blood				
Glycosylated Haemoglobin	HPLC	13.3	%	Action required: 7.0-8.0% Good control: 6.5-7.0% Normal control: 4.8-6.4% Poor control: >8.0%
Estimated Mean glucose	Calculated	396.18	mg/dL	
--- END OF REPORT ---				

PRAKASH SHAHU
Verified By

Dr. ALKA THOOL
 Consultant Pathologist
 M.B.B.S, MD PATH

Partial reproduction of Report not permitted. This Report Relates to Sample received by Laboratory
 * B.R.I : BIOLOGICAL REFERENCE INTERVAL

DEPARTMENT OF LABORATORY MEDICINE

Patient Name	: MR. AJAY RAMESHRAO GAWANDE	Bill No.	: OCR3/25/0008535
Age/Sex	: 35 Years/Male	Sample Collection	: 08/03/2025 08:53 AM
UHID	: WHN2.0000371032	Receiving Date Time	: 08/03/2025 08:54 AM
Primary Consultant	: DR. WOCKHARDT DOCTOR	Report Date	: 08/03/2025 09:41 AM
Order Date	: 08/03/2025 08:35 AM	Approval Date Time	: 08/03/2025 09:46 AM
Order No.	: 59087	Specimen	: Serum
Visit Code	: OP3.0111265	Bed No.	:

BIOCHEMISTRY

Final Report

PARAMETER	METHOD	RESULT	UNIT	B.R.I
Plasma Glucose Post Prandial				
Plasma Glucose Post Prandial	Enzymatic Hexokinase	387.84	mg/dl	70-140
Urine Sugar Post Prandial	Double Sequential Enzyme Reaction - GOD/ POD	NA		

--- END OF REPORT ---

PRAKASH SHAHU
Verified By

Dr. ALKA THOOL
 Consultant Pathologist
 M.B.B.S, MD PATH

Partial Reproduction of Report not permitted. This Report Relates to Sample received by Laboratory
* B.R.I : BIOLOGICAL REFERENCE INTERVAL

DEPARTMENT OF LABORATORY MEDICINE

Patient Name	: MR. AJAY RAMESHRAO GAWANDE	Bill No.	: OCR3/25/0008535
Age/Sex	: 35 Years/Male	Sample Collection	: 08/03/2025 08:53 AM
UHID	: WHN2.0000371032	Receiving Date Time	: 08/03/2025 08:54 AM
Primary Consultant	: DR. WOCKHARDT DOCTOR	Report Date	: 08/03/2025 09:41 AM
Order Date	: 08/03/2025 08:35 AM	Approval Date Time	: 08/03/2025 09:46 AM
Order No.	: 59087	Specimen	: Serum
Visit Code	: OP3.0111265	Bed No.	:

IMMUNOLOGY

Final Report

<u>PARAMETER</u>	<u>METHOD</u>	<u>RESULT</u>	<u>UNIT</u>	<u>B.R.I</u>
T3 T4 TSH- Serum				
TOTAL T3	ECLIA	142.6	ng/dl	80-200
TOTAL T4	ECLIA	6.89	ug/dl	4.5-11.7
TSH	ECLIA	4.36	μIU/mL	0.27-4.2

-- END OF REPORT --

JAMILUDDIN SIDDIQUI
Verified By

Dr. ALKA THOOL
 Consultant Pathologist
 M.B.B.S, MD PATH

Partial Reproduction of Report not permitted. This Report Relates to Sample received by Laboratory
 * B.R.I : BIOLOGICAL REFERENCE INTERVAL

DEPARTMENT OF LABORATORY MEDICINE

Patient Name	: MR. AJAY RAMESHRAO GAWANDE	Bill No.	: OCR3/25/0008535
Age/Sex	: 35 Years/Male	Sample Collection	: 08/03/2025 08:53 AM
UHID	: WHN2.0000371032	Receiving Date Time	: 08/03/2025 08:54 AM
Primary Consultant	: DR. WOCKHARDT DOCTOR	Report Date	: 08/03/2025 09:41 AM
Order Date	: 08/03/2025 08:35 AM	Approval Date Time	: 08/03/2025 09:46 AM
Order No.	: 59087	Specimen	: Serum
Visit Code	: OP3.0111265	Bed No.	:

CLINICAL PATHOLOGY

Final Report

<u>PARAMETER</u>	<u>METHOD</u>	<u>RESULT</u>	<u>UNIT</u>	<u>B.R.I</u>
Urine Routine				
Physical Examination				
Colour		Pale Yellow		
Appearance		Clear		
Urinalyser (Roche UriSys 1100)				
Specific Gravity		1.020		1.003 - 1.035
Reaction (pH)		5		
Leukocytes, microscopy		neg	/hpf	
Erythrocytes, microscopy		neg	/hpf	
Nitrite, urinalyser		neg		
Protein, urinalyser		neg		
Glucose, urinalyzer		Present (+++)		
Ketone, urinalyser		neg		
Urobilinogen urinalyser		neg		
Billirubin uirnalyser		neg		

-- END OF REPORT --

PRAKASH SHAHU
Verified By

Dr. ALKA THOOL
 Consultant Pathologist
 M.B.B.S, MD PATH

Partial reproduction of Report not permitted. This Report relates to Sample received by Laboratory
 * B.R.I : BIOLOGICAL REFERENCE INTERVAL



H-2009-0031
NOV 25, 2021 JUNE 30, 2025
SINCE : JULY 01, 2009

DEPARTMENT OF RADIO DIAGNOSTICS

Patient Name	: MR. AJAY RAMESHRAO GAWANDE	Order Date	: 08/03/2025 08:35 AM
Age/Sex	: 35 Yrs / Male	Referred by	:
UHID	: WHN2.0000371032	Order No.	: 23880
Reporting Date	: 08/03/2025 11:18 AM		
Bill No.	: OCR3/25/0008535		

USG ABDOMEN WITH PELVIS :

Liver is normal in size and echotexture. No focal parenchymal lesion noted. Intrahepatic biliary tree and venous radicles are normal. Portal vein and CBD appear normal in course and calibre.

Gall bladder is well distended, appears normal.

Pancreas is normal.

Spleen is normal in size and echotexture.

Both kidneys are normal in size, position and echogenecity. Cortical thickness and corticomedullary differentiation are normal. No hydronephrosis or calculi noted.
Cortical cyst of size 1.5 X 1.0 cm at upper pole of left kidney.

Urinary bladder is well distended, appears normal.
Prostate appears normal.

There is no evidence of ascites.

Impression :

No significant abnormality noted on this study.

DR. ADITYA MOHATA
M.D., FCTI
EACVI (EURO CMR LEVEL III)
FELLOW CARDIOVASCULAR & THORACIC IMAGING,
RADIOLOGIST





H-2009-0031
NOV 25, 2021 JUNE 30, 2025
SINCE : JULY 01, 2009

DEPARTMENT OF RADIO DIAGNOSTICS

Patient Name : MR. AJAY RAMESHRAO GAWANDE
Age/Sex : 35 Yrs / Male
UHID : WHN2.0000371032
Reporting Date : 08/03/2025 12:37 PM
Bill No. : OCR3/25/0008535
Order Date : 08/03/2025 08:35 AM
Referred by :
Order No. : 23880

CHEST X-RAY PA :

Both lung fields are clear.

The costophrenic angles and domes of diaphragm appear normal.

No hilar or mediastinal lesion seen.

Cardiac silhouette is within normal limits.

Visualised bony thorax and soft tissues appear normal.

Impression:
Normal Chest X-Ray.

DR. ADITYA MOHATA
M.D., FCTI
EACVI (Euro CMR level III)
FELLOW CARDIOVASCULAR & THORACIC IMAGING,
RADIOLOGIST