

Chaubhan
 Rameshchai
 63 years
 Male
 63 years / kg

HR 74/min
 Intervals:
 RR 809 ms
 P 108 ms
 PR 166 ms
 QRS 70 ms
 QT 350 ms
 QTc 393 ms

Axis:
 P 42°
 QRS 9°
 T 41°

P (II) 0.13 mV
 S (V1) -0.51 mV
 R (V5) 1.60 mV
 Sokol. 2.11 mV

SINUS RHYTHM
 R-S TRANSITION ZONE IN V LEADS DISPLACED TO THE RIGHT
 OTHERWISE NORMAL ECG

UNCONFIRMED REPORT

DR. PAVAN ROY
 MD, DM (CARDIOLOGY)
 CONSULTANT CARDIOLOGIST
 REG NO./G-23390
 M No. 9305999159



10 mm/mV

10 mm/mV

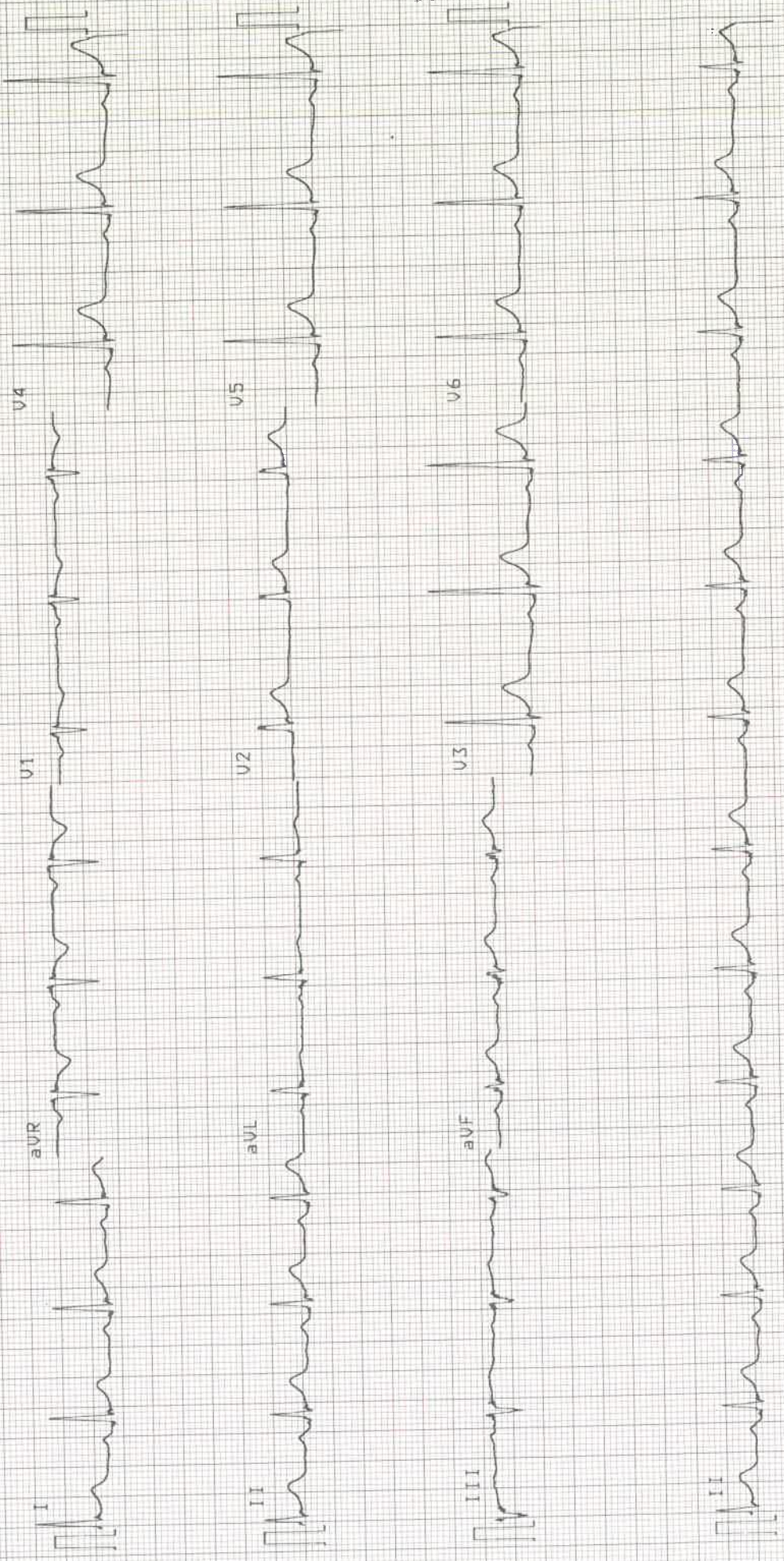

10 mm/mV

25 mm/s

SCHILLER

Patient Name : MR. RAMESHBHAI CHAUHAN
Age & Sex. : 63Y /M
Bill date : 07/03/2025 11:37 AM

Bill No. : OPB/1/24/17236
Reg No. : REG-16913
Sponsor : MEDIWHEEL

X-RAY CHEST PA

Fibrotic changes are noted involving bilateral lung fields.

Both costophrenic angles appear clear.

Both the hila appear normal.

Cardiac silhouette appear normal.

Bony thorax appears normal.

No evidence of free gas seen under dome of diaphragm.

COMMENTS:

- **FIBROTIC CHANGES INVOLVING BILATERAL LUNG FIELDS.**

Impression :
Conclusion :



Dr. Sarjan Vasava

Radiology

(Reg No-G-26527)

DR SARJAN VASAVA
M.B.B.S., D.M.R.D.
Reg. No. G-26527
SAMANVAY HOSPITALS



Rameshkhari Chauhan

m/63y

07-03-25

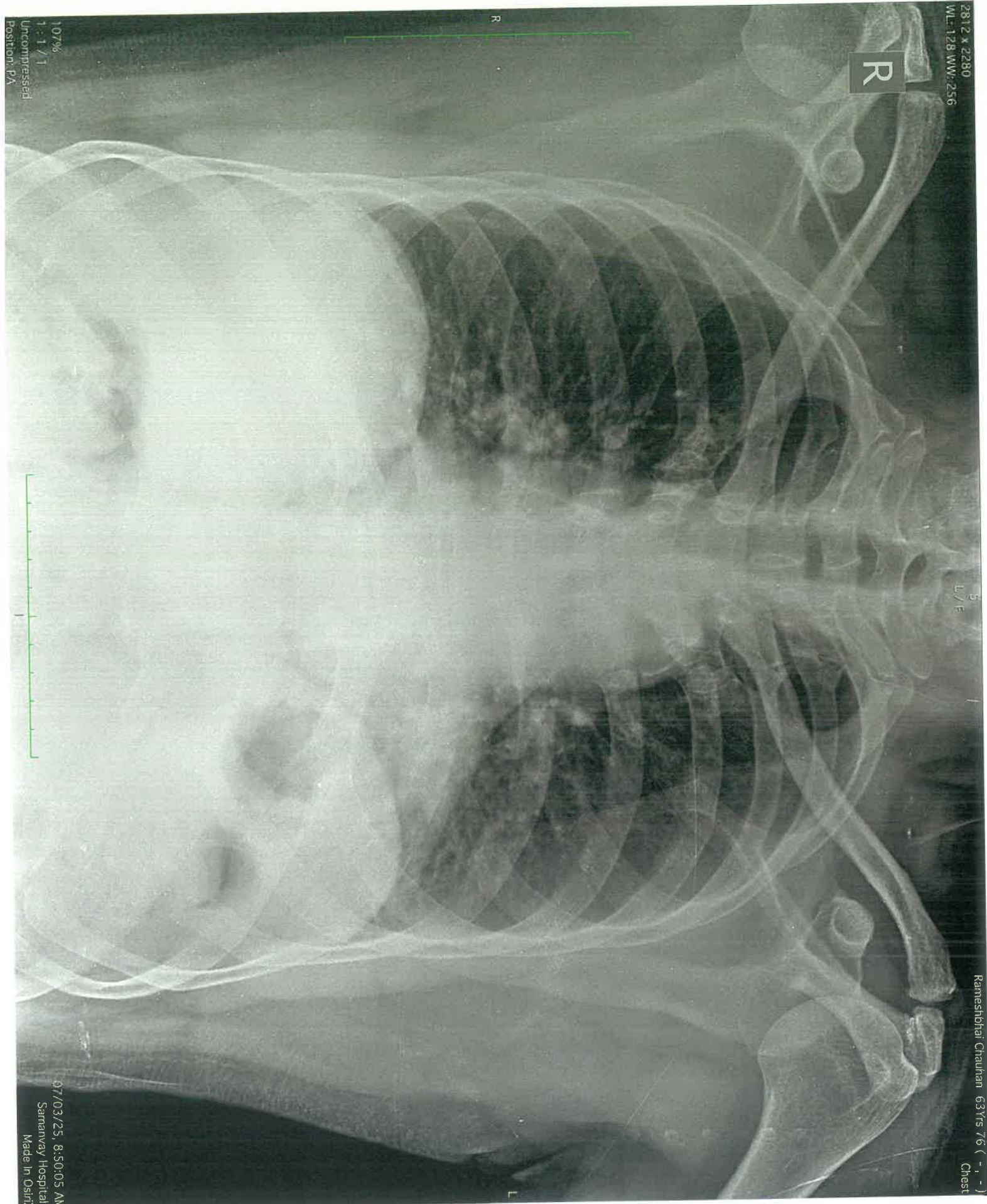

2812 x 2280
WL:128 WW:256

R

107%
1:1/1
Uncompressed
Position: PA

L/F

Rameshkhari Chauhan 63Yrs 76 (- -)
Chest

07/03/25, 8:50:05 AM
Samarway Hospitals
Made In Osirix

MER- MEDICAL EXAMINATION REPORT

| | | | |
|---|------------------------|-------------|---------|
| Date of Examination | 07-03-2025 | | |
| NAME | MR. Rameshbhai Chavhan | | |
| AGE | 63/7 | Gender | Male |
| HEIGHT(cm) | 173 cm | WEIGHT (kg) | 76.7 kg |
| B.P. | 130/70 | | |
| ECG | Normal | | |
| X Ray | | | |
| Vision Checkup | Color Vision : — | | |
| | Far Vision Ratio : — | | |
| | Near Vision Ratio : — | | |
| Present Ailments | — | | |
| Details of Past ailments (If Any) | — | | |
| Comments / Advice : She /He is Physically Fit | He is physically fit | | |
| | | | |

DR. JHANVI DESAI
 REG :- G72538
 SAMANVAY HOSPITAL

Signature with Stamp of Medical Examiner



CERTIFICATE OF MEDICAL FITNESS

This is to certify that I have conducted the clinical examination

of MR. Rameshbhai chunhan on 7-3-2025

After reviewing the medical history and on clinical examination it has been found that he/she is

| | Tick |
|--|------|
| <ul style="list-style-type: none"> • Medically Fit | ✓ |
| <ul style="list-style-type: none"> • Fit with restrictions/recommendations <p>Though following restrictions have been revealed, in my opinion, these are not impediments to the job.</p> <p>1.....</p> <p>2.....</p> <p>3.....</p> <p>However the employee should follow the advice/medication that has been communicated to him/her.</p> <p>Review after _____</p> | |
| <ul style="list-style-type: none"> • Currently Unfit. <p>Review after _____ recommended</p> | |
| <ul style="list-style-type: none"> • Unfit | |



Dr. **DR. JHANVI DESAI**
 Medical Officer - G72538
 The Ap **SAMANVAY HOSPITAL**, (Lodhika)

This certificate is not meant for medico-legal purposes



EYE CHECK UP

Reg. No. : # Date : 7-3-2025

Name : Rameshbhai Chauhan Age / Sex : 63/M

| | RIGHT EYE | LEFT EYE |
|--|--------------------|----------|
| DISTANCE : (With / Without Glasses) | 6/6 ^(P) | 6/6 |
| NEAR VISION : (With / Without Glasses) | NG | NG |
| ANTERIOR SEGMENT : | — uNL — | — |
| I O P (MM of Hg) | — digitally — | uNL — |
| FUNDUS : | — uNL — | |
| COLOR VISION : | — uNL — | |
| CLINICAL IMPRESSION : | — uNL — | |
| ADVICE : | — Nil — | |

Doctor's Signature





COMPREHENSIVE HEALTH CHECK UP

Case No. : # Date : 7-3-25

Name : Ramesh bhu Chauhan Age/Sex : 63/M

MEDICAL HISTORY : KIGO Pa & Kungonian + DM,
- Tb. Pramipec 2

PERSONAL HISTORY : Tb. Pasglat 2 100
Tb. metfami
077

Appetite : _____ Smoking : -

Sleep : _____ H/O Alcohol : -

Bladder : _____ Lifestyle : Active

Bowel : _____ Exercise : _____

DRUG HISTORY : _____

PAST HISTORY : _____

FAMILY HISTORY : _____

GENERAL PHYSICAL EXAMINATION :

Built and Nourishment :

| | | | |
|---------------|--------------------------|---------------------|--------------------|
| Height | : <u>173 cm</u> | SPO ₂ :- | <u>99.1.</u> |
| B. P. | : <u>130/70</u> mm of Hg | Weight | : <u>76.7</u> Kg |
| Character | : _____ | Pulse | : <u>74.</u> / Min |
| Nails | : _____ | Odema | : _____ |
| Tonsils | : _____ | Skin | : _____ |
| Tongue | : _____ | Sclera | : _____ |
| Eat. & Joints | : _____ | Glands | : _____ |

Adv



(20) ds. } Adv
- Tb. Gener-2rx

Patient Name : MR. RAMESHBHAI CHAUHAN
Age / Sex : 63Y/Male
IP/Reg.No/UHID : Reg-16913 /UHID16913
Lab No : LA25002854
Referred By : Dr.SAMANVAY HOSPITAL
Bedcategory/Bed :
Mobile No : 9054942062
UHID : UHID16913
Consultant : Mr. Samanvay Hospital
Sponsor : **MEDIWHEEL**
Barcode No. : 47584,47585,47586

Bill No : OPB/1/24/17236
Sample Collected : Mar 7 2025 9:35AM
Sample Received : Mar 7 2025 9:37AM
Report On : Mar 7 2025 9:41AM
Bill Creation Date : Mar 7 2025 9:33AM
Bar Code : 
Reg No : Reg-16913
IPNo :
Passport No. :
Verified On : **Mar 7 2025 12:38PM**

Test Name

Results

Units

Bio. Ref. Interval

HPLC

HBA1C/ GLYOCO HB

GLYCOCYLATED HAEMOGLOBIN(HBA1C)

↑ **6.8**

%

4.0 - 6.0

Method :- HPLC

AVERAGE BLOOD SUGAR

↑ **148.46**

mg/dl

0 - 140.0

BIOCHEMISTRY

LIPID PROFILE

CHOLESTROL (TOTAL)

139.0

mg/dl

0.0 - 200.0

Method :- CHOD-PAP

Desirable blood cholesterol : <200 mg/dl
Borderline high blood cholesterol : 200-239 mg/dl
High blood cholesterol : >239 mg/dl

TRIGLYCERIDE

91.4

mg/dl

0 - 161.0

Method :- GPO-METHOD

NORMAL : <161 MG/DL
HIGH : 161-199 MG/DL
HYPERTRIGLYCERIDEMIC : 200-499 MG/DL

HDL CHOLESTEROL

↓ **29.1**

mg/dl

35.3 - 79.5

Method :- DIRECT METHOD

CHOLESTROL (TOTAL)/HDL RATIO

↑ **4.78**

3.30 - 4.40

Method :- CALCULATED

VLDL

18.28

0 - 30.0

LDL CHOLESTEROL(CALCULATED)

109.9

0 - 130.0

LDL/HDL RATIO

3.78

GAMMA GT

22.0

U/L

0.0 - 58.0

Method :- GLUPA C METHOD

URIC ACID

↑ **7.4**

mg/dl

3.5 - 7.2

BUN

13.45

mg/dl

5.0 - 21.0

Method :- UREASE-GLDH

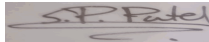

Dr. Sweta Patel
MD (Pathology)

Verified By

Mrs. Rachana Parsottambhai Dayma

Prepared by

Patient Name : MR. RAMESHBHAI CHAUHAN
Age / Sex : 63Y/Male
IP/Reg.No/UHID : Reg-16913 /UHID16913
Lab No : LA25002854
Referred By : Dr.SAMANVAY HOSPITAL
Bedcategory/Bed :
Mobile No : 9054942062
UHID : UHID16913
Consultant : Mr. Samanvay Hospital
Sponsor : **MEDIWHEEL**
Barcode No. : 47584,47585,47586

Bill No : OPB/1/24/17236
Sample Collected : Mar 7 2025 9:35AM
Sample Received : Mar 7 2025 9:37AM
Report On : Mar 7 2025 9:41AM
Bill Creation Date : Mar 7 2025 9:33AM
Bar Code : 
Reg No : Reg-16913
IPNo :
Passport No. :
Verified On : **Mar 7 2025 12:38PM**

| Test Name | Results | Units | Bio. Ref. Interval |
|--|---------|-------|--------------------|
| CREATININE (BLOOD) | 1.12 | mg/dl | 0.7 - 1.3 |
| Method :- ENZYMATIC | | | |
| BUN CREATININE RATIO | 12.00 | mg/dl | 10.0 - 20 |
| Method :- CALCULATED | | | |
| LIVER FUNCTION TEST | | | |
| BILIRUBIN-TOTAL | 0.35 | mg/dl | 0.00 - 2.0 |
| Method :- DIAZO | | | |
| BILIRUBIN-DIRECT | 0.15 | mg/dl | 0.00 - 0.4 |
| Method :- DIAZO | | | |
| BILIRUBIN-INDIRECT | 0.20 | mg/dl | 0.00 - 1.10 |
| Method :- DIAZO | | | |
| SGOT | 16.4 | U/L | 0 - 35 |
| Method :- IFCC WITHOUT PYRIDOXAL PHOSPHATE | | | |
| SGPT | 14.2 | U/mL | 0 - 45 |
| Method :- IFCC WITHOUT PYRIDOXAL PHOSPHATE | | | |
| ALKALINE PHOSPHATASE(ALKP04)* | 94.0 | U/L | 53 - 128 |
| Method :- AMP-METHOD | | | |
| PROTEIN (SERUM) | ↓ 6.16 | g/dl | 6.40 - 8.30 |
| Method :- BIURET | | | |
| ALBUMIN | 3.98 | g/dl | 3.5 - 5.2 |
| Method :- BCG | | | |
| GLOBULIN | ↓ 2.18 | g/dl | 2.3 - 3.7 |
| Method :- CALCULATED | | | |
| A/G RATIO | 1.83 | Ratio | 1.0 - 2.0 |
| Method :- CALCULATED | | | |
| IMMUNOLOGY | | | |
| T3 T4 TSH | | | |
| TOTAL T3 | 0.83 | ng/ml | 0.6 - 1.8 |
| Method :- CHEMILUMINESCENCE / CLIA | | | |
| TOTAL T4 | 5.15 | ug/dl | 4.5 - 12.7 |
| Method :- CHEMILUMINESCENCE / CLIA | | | |

Mrs. Rachana Parsottambhai Dayma

Prepared by

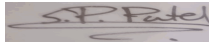

Dr. Sweta Patel
MD (Pathology)

Verified By

Nr. St. Kabir School, Opp. Raneshwar Temple, Vasna Road, Vadodara-15

Patient Name : MR. RAMESHBHAI CHAUHAN
Age / Sex : 63Y/Male
IP/Reg.No/UHID : Reg-16913 /UHID16913
Lab No : LA25002854
Referred By : Dr.SAMANVAY HOSPITAL
Bedcategory/Bed :
Mobile No : 9054942062
UHID : UHID16913
Consultant : Mr. Samanvay Hospital
Sponsor : **MEDIWHEEL**
Barcode No. : 47584,47585,47586

Bill No : OPB/1/24/17236
Sample Collected : Mar 7 2025 9:35AM
Sample Received : Mar 7 2025 9:37AM
Report On : Mar 7 2025 9:41AM
Bill Creation Date : Mar 7 2025 9:33AM
Bar Code : 
Reg No : Reg-16913
IPNo :
Passport No. :
Verified On : **Mar 7 2025 12:38PM**

| Test Name | Results | Units | Bio. Ref. Interval |
|-----------|---------|--------|--------------------|
| TSH | 3.77 | µIU/mL | 0.35 - 4.78 |

Method :- CHEMILUMINESCENCE / CLIA

Interpretation :
1. TSH results between 4.5 to 15.0 show considerable physiologic and seasonal variation, suggest clinical correlation or repeat testing with fresh sample.
2.TSH results between 0.1 to 0.45 requires correlation with patient age and clinical symptoms. As with increasing age, there are marked changes in thyroid hormone production, metabolism and its action resulting in an increase prevalence of sub-clinical thyroid disease.
3. TSH values may be transiently altered because of non- thyroidal illness like severe infections, liver diseases, renal and heart failure, severe burns, trauma and surgery etc.
4.Drugs that decreased TSH values e.g. L-dopa, glucocorticoid. Drugs that increase TSH values e.g .Iodine, Lithium and amiodarone.

BIOCHEMISTRY

FASTING BLOOD GLUCOSE*

FASTING BLOOD GLUCOSE(FBS) ↑ **130.1** mg/dl 74.0 - 100.0

Method :- GOD-POD

FASTING URINE GLUCOSE

NIL

UREA

28.8

mg/dl

21.0 - 43.0

Method :- UREASE-GLDH

POST BLOOD GLUCOSE(PP2)

PP2 BLOOD GLUCOSE ↑ **144.5** mg/dl 70.0 - 140.0

Method :- GOD-POD

PP2 URINE GLUCOSE

PRESENT(TRACE)

HEMATOLOGY

CBC WITH ESR

RBCS PARAMETER

HAEMOGLOBIN 13.0 g/dl 13.0 - 17.0

Method :- SLS METHOD

RBC COUNT 4.96 10⁶/uL 4.50 - 5.50

Method :- IMPEDENCE

PCV (HEAMATOCRIT) 41.6 % 40.0 - 50.0

Method :- IMPEDENCE

MCV 83.9 fl 80.0 - 100.0

Method :- CALCULATED



Mrs. Rachana Parsottambhai Dayma

Dr. Sweta Patel
MD (Pathology)

Prepared by

Verified By

Patient Name : MR. RAMESHBHAI CHAUHAN
Age / Sex : 63Y/Male
IP/Reg.No/UHID : Reg-16913 /UHID16913
Lab No : LA25002854
Referred By : Dr.SAMANVAY HOSPITAL
Bedcategory/Bed :
Mobile No : 9054942062
UHID : UHID16913
Consultant : Mr. Samanvay Hospital
Sponsor : **MEDIWHEEL**
Barcode No. : 47584,47585,47586

Bill No : OPB/1/24/17236
Sample Collected : Mar 7 2025 9:35AM
Sample Received : Mar 7 2025 9:37AM
Report On : Mar 7 2025 9:41AM
Bill Creation Date : Mar 7 2025 9:33AM
Bar Code : 
Reg No : Reg-16913
IPNo :
Passport No. :
Verified On : **Mar 7 2025 12:38PM**

| Test Name | Results | Units | Bio. Ref. Interval |
|--|---------|---------------------|--------------------|
| MCH | ↓ 26.2 | pg | 27.0 - 33.0 |
| Method :- CALCULATED | | | |
| MCHC | ↓ 31.3 | g/dl | 32.0 - 36.0 |
| Method :- CALCULATED | | | |
| RDW-CV | 13.7 | % | 11.6 - 14.0 |
| Method :- PARTICLE COUNTER(CALCULATED) | | | |
| RDW-SD | 42.3 | fl | 39 - 46 |
| Method :- PARTICLE COUNTER(CALCULATED) | | | |
| WBCS PARAMETER | | | |
| TOTAL COUNT | 4200 | /uL | 4000 - 10000 |
| Method :- FLOW CYTOMETRY | | | |
| DLC | | | |
| NEUTROPHILS | 61 | % | 40 - 70 |
| Method :- FLOW CYTOMETRY | | | |
| LYMPHOCYTES | 30 | % | 20 - 40 |
| Method :- FLOW CYTOMETRY | | | |
| MONOCYTES | 04 | % | 2 - 8 |
| Method :- FLOW CYTOMETRY | | | |
| EOSINOPHILS | ↑ 05 | % | 1 - 4 |
| Method :- FLOW CYTOMETRY | | | |
| BASOPHILS | 00 | % | 0.0 - 1.0 |
| Method :- FLOW CYTOMETRY | | | |
| ABSOLUTE NEUTROPHIL COUNT | 2550.0 | 10 ³ /uL | 2000.0 - 7000.0 |
| Method :- CALCULATED | | | |
| ABSOLUTE LYMPHOCYTE COUNT | 1250.0 | 10 ³ /uL | 1000.0 - 3000.0 |
| Method :- CALCULATED | | | |
| ABSOLUTE MONOCYTE COUNT | ↓ 160.0 | 10 ³ /uL | 200.0 - 1000.0 |
| Method :- CALCULATED | | | |
| ABSOLUTE EOSINOPHIL COUNT | 220.0 | 10 ³ /uL | 20.0 - 500.0 |
| Method :- CALCULATED | | | |
| PLATELETS PARAMETER | | | |

Mrs. Rachana Parsottambhai Dayma

Prepared by

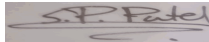

Dr. Sweta Patel
MD (Pathology)

Verified By

Patient Name : MR. RAMESHBHAI CHAUHAN
Age / Sex : 63Y/Male
IP/Reg.No/UHID : Reg-16913 /UHID16913
Lab No : LA25002854
Referred By : Dr.SAMANVAY HOSPITAL
Bedcategory/Bed :
Mobile No : 9054942062
UHID : UHID16913
Consultant : Mr. Samanvay Hospital
Sponsor : **MEDIWHEEL**
Barcode No. : 47584,47585,47586

Bill No : OPB/1/24/17236
Sample Collected : Mar 7 2025 9:35AM
Sample Received : Mar 7 2025 9:37AM
Report On : Mar 7 2025 9:41AM
Bill Creation Date : Mar 7 2025 9:33AM
Bar Code : 
Reg No : Reg-16913
IPNo :
Passport No. :
Verified On : **Mar 7 2025 12:38PM**

| Test Name | Results | Units | Bio. Ref. Interval |
|----------------------------|---------|-------|--------------------|
| PLATELET COUNT | 186000 | /uL | 150000 - 450000 |
| Method :- IMPEDENCE MPV | 11.6 | fl | 8.0 - 13.0 |
| Method :- IMPEDENCE PDW | 15.5 | fl | 9.0 - 17.0 |
| Method :- IMPEDENCE ESR | 08 | mm/hr | 0 - 20 |

-----End of the Report-----

Mrs. Rachana Parsottambhai Dayma

Prepared by

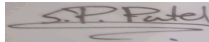

Dr. Sweta Patel
MD (Pathology)

Verified By

Nr. St. Kabir School, Opp. Raneshwar Temple, Vasna Road, Vadodara-15